Public Library

THE WINCHESTER STAR.

VOL. XXVI. NO. 2. WINCHESTER, MASS., FRIDAY, JULY 6, 1906. PRICE, FIVE CENTS

WADLEIGH SCHOLARS GRADUATE.

Seventy-four Pupils Receive Diplomas Friday Night.

Interesting Graduation Exercises Before an Unusually Large Audience.

The exercises attending the graduating class of the Wadleigh school were held in the Town Hall on Friday night before an audience rivalling in numbers those at the High school graduation of the previous Tuesday evening. The programme was in many ways fully as interesting as that of the High school graduation, also, including as it did, songs by the scholars and individuals, recitations, tambourine drill, piano solo and the class prophecy.

The pupils who took part, although much younger than the High school graduates, nevertheless showed careful training and painstaking effort, and reflected much credit upon Principal Arthur P. Briggs, who had worked hard to make the graduating exercises the best which had ever been held in the Wadleigh school. Of the large number of people who filled the hall to overflowing, all will agree that his efforts were successful. It is impossible to credit any one or any group of individuals as above the others, for all took the parts alotted them exceptionally well.

The music was chosen admirably; in addition to its good quality it was notable for variety, many diverse movements and styles being represented.

"To thee, O Country," the patriotic and enthusiastic: "Swing Song," the graceful; "Peasant Wedding March," the march movement: "A Winter Lullaby," the waltz movement; "The Old Guard," the soldiers' song; "Largo" and "Pilgrims' Chorus," the broad, dignified and noble; "Kentucky Babe," the sweet and touching. The work done showed attention and care, in addition to ability on the part of the pupils as well as painstaking drill on that of the instructors.

Perhaps the fine points of chorus singing were best brought out in the Peasant Wedding March of Soderman, while Kentucky Babe by Geibel, sung unaccompanied by eight girls, quite captivated the audience.

The orchestra did good work in most cases, but one instrument was excruciatingly out of tune in the Wagner selection. Halford Henry Ambler, in his piano solo, displayed a pleasing touch and considerable facility.

It has been shown at these graduation exercises that Winchester possesses two school choruses each capable of doing interesting work in some of the most worthy music. The thought naturally suggests itself that, if these forces could be, at some future time, united under the conductorship of Mr. Makechnie, a concert or festival might result of which we might well be proud.

Following is the program:

I. TO THEE, O COUNTRY! *Eichberg*
CHORUS AND ORCHESTRA

II. INVOCATION
REV. HENRY E. HODGE

III. HOW GIRLS STUDY *Brown*
FRANCES THERESA NOONAN

IV. SWING SONG *Lohr*
Hazel Erminie Corey
Ruth Alice Lawrence
Alice Gertrude Plummer
Gertrude Louise Poirier
Stella Edith Witham

V. WHAT THEY SAID *Loomis*
COURTENAY HOLBROOK GENDRON

VI. A SCHOOL BOY'S HEROISM *Clara Cooper*
HAZEL ERMINIE COREY

VII. PIANO SOLO *Bohm*
HALFORD HENRY AMBLER

VIII. THE SOLDIER'S REPRIEVE *Rose Thorpe*
DOROTHY NASH

IX. THE OWL CRITIC *James T. Fields*
CORA GERTRUDE MITTON

X. a. PEASANT WEDDING MARCH *Soderman*

b. A WINTER LULLABY *de Koven*
CHORUS AND ORCHESTRA

XI. ANTHONY'S ADDRESS TO THE ROMANS *Shakespeare*
ALICE GERTRUDE PLUMMER

XII. OUR DEBT TO THE NATION'S HEROES *Roosevelt*
SHERMAN WHIPPLE SALTMARSH

XIII. THE OLD GUARD *Rodney*
SOLO AND CHORUS

XIV. THE ARMY OF PEACE *Dole*
ARTHUR STANLEY HARRIS

XV. CLASS PROPHECY
DOROTHY WELLINGTON

XVI. LARGO *Handel*
CHORUS AND ORCHESTRA

XVII. THE HABITANT *William Henry Drummond*
GERTRUDE POIRIER

XVIII. KENTUCKY BABE *Geibel*
Helen Lothrop Cabot
Eva Marion Moulton
Agnes March Crawford
Mary Margaret Murphy
Margaret Josephine Foley
Jessie Frances Peppard
Cora Gertrude Mitton
Gertrude Louise Poirier

XIX. A LEAK IN THE DYKE *Phoebe Cary*
STELLA EDITH WITHAM

XX. TAMBOURINE DRILL
BY THIRTEEN GIRLS OF THE GRADUATING CLASS

XXI. PRESENTATION OF DIPLOMAS

XXII. PILGRIMS CHORUS FROM TANNHAUSER *Wagner*
CHORUS AND ORCHESTRA

Class motto:
"LIVE PURE, SPEAK TRUE, RIGHT WRONG"

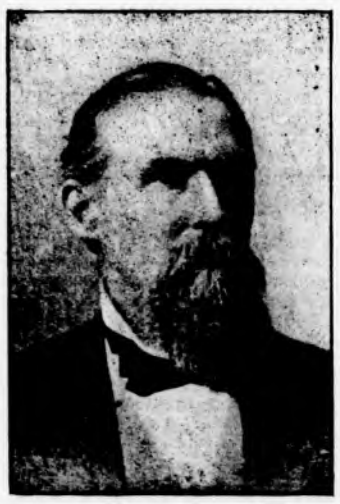

ROBERT C. METCALF,
Superintendent of Schools.

The diplomas were presented this year by Superintendent of Schools, Robert C. Metcalf, it being the first occasion for any scholars in Winchester's schools to be so honored. The following pupils received the coveted diplomas:

Eleanor Briggs
Helen Lothrop Cabot
Flora Carter
Christine Catlin
Hazel Erminie Corey
Mary Frances Crampton
Agnes March Crawford
Violet May Davis
Margaret Josephine Foley
Carlene Estelle Gleason
Nellie Sinclair Gustin
Isabel Hunt
Ruth Alice Lawrence
Alpha Bernice Lincoln
Katharine Lombard
Katherine McHugh
Elizabeth Mellen McNeil
Cora Gertrude Mitton
Eva Marion Moulton
Marguerite Mullen
Agnes Marion Murphy
Mary Margaret Murphy
Dorothy Nash
Frances Theresa Noonan
Jessie Frances Peppard
Alice Gertrude Plummer
Gertrude Louise Poirier
Bertha Elizabeth Reek
Ethel Gertrude Richardson
Mary Elizabeth Rogers
Ethel May Smith
Florence Emma Smith
Esther Saville Somes
Mildred Stone
Dorothy Wellington
Stella Edith Witham
Halford Henry Ambler
Walter Irving Pearson Badger
Elliot Barta
John Patrick Blackham
Edward Henry Butler
Edmund Charles Cottle
Warren Maxwell Cox
Donald Gibbs Crowell
Ronald Alexander Davies
James Harold Dieter
Courtenay Holbrook Gendron
Roy Read Goodwin
Kenneth Grant
Robert Heard Hale
Robert Milton Hamilton
Arthur Stanley Harris
Allan Snow Herrick
George Everett Hicks
Theodore Clarence Hurd
Donald Southwood Johnson
Harry Dexter Locke
Theodore Main
Francis Xavier McNally
Ove Emanuel Mortensen
Clifton Howard Mosher
George Field Nelley
Clifford Earle Pratt
Kenneth Madison Pratt
Sherman Whipple Saltmarsh
John Sheridan
Warren Hartt Taplin
Leon Parker Tuck
John Jasper Ward
Marshall Symmes Wellington
Earl Boden Wilson
Bertha Adams
Dorothy Armstrong
Barbara Blank

Accident on Main Street.

What may result as a serious accident occurred on Main street near Richardson street yesterday forenoon. Dr. Harold A. Gale with Mr. William H. Vayo, while going up the street in his automobile, struck a small boy who was in the street, fracturing his skull and slightly injuring his leg. The boy is James Ahearn, about six years old, son of Michael Ahearn of Richardson street. His recovery is considered doubtful.

The steam road roller was repairing the street, and a number of boys were gathered about it. As the doctor approached he sounded his horn, and slowed down his car which was going at six or seven miles an hour. One of the boys ran across in front of the car to the sidewalk, but the rest remained where they were, until, just as the doctor was passing, the Ahearn boy suddenly ran directly in front of the automobile. The doctor applied the break and turned the car as far to the side as possible, but could not avoid striking the boy. The machine did not run over him, but threw him to one side. The suddenness with which the doctor turned carried the car onto the sidewalk and against the stone wall, but the speed was so slow that there was no damage.

It was found that the boy's parents were both away during the day, so Dr. Gale at once took him to the Mass. Gen. Hospital, telephoning for an ambulance at the North Station. Examination showed no injury whatever, beyond a fractured skull and a contusion on one leg. Latest reports are that the boy has small chance for recovery.

Dr. Gale is held blameless for the accident, his automobile was travelling at a slow rate, and he did everything in his power both before and after to save the boy. At this same place, but a few weeks ago, Mr. Chas. E. Kendall had a similar experience while passing in his automobile, and was obliged to run into a building to avoid striking a small boy who was playing in the street. Another accident which occured there since then, was when a bicyclist ran into a child in the street.

Miss Hilton's Musical.

Miss Bernice Hilton, assisted by Mr. Joshua Phippen, Mr. Walter Rice, and Miss Florence Park, entertained her friends with music at her home on Stratford road on Saturday evening last.

The opening number was a trio for two violins and piano played by Miss Hilton, Mr. Rice and Miss Park.

This was followed by two piano solos, "The Trill" by Schulhoff and "Isolee" (for left hand alone) by Ravina which had been arranged for concert use by Mr. Phippen and in which he showed musical skill. "The Trill" contained a profusion of trills and double trills as its name implies, and in the latter selection, for left hand, one could not tell by listening that two hands were not used instead of one alone.

Miss Hilton next favored the audience with a Reverie by Rehfeld in which she displayed an excellent tone.

Miss Rice sang with much expression "When Love is Done," by Lynes, and a "Slumber Song" by Norris.

Miss Hilton again appeared and gave a group of solos concluding with Wagner's beautiful song "To the Evening Star" which was played with much expression.

The program was brought to a brilliant close with another of Mr. Phippen's own arrangements, Donizetti's familiar Sextet from Lucia.

The evening was thoroughly enjoyed by a large number of friends and neighbors and reflected credit upon Mr. Rice and Miss Hilton, his talented pupil.

A CHICKEN BROIL.

How They Serve up Chickens in the Indian Territory.

A Young Man Tells of His First Experience.

A Winchester resident has received a letter from a brother who, on a recent visit to Checotah, Ind. Territory (now Oklahoma) enjoyed a feast peculiar to that locality. We are premitted to print the following account:

There were 22 people in our party all told. We assembled about 2 1-2 miles out in the country at the point previously agreed upon. This was by the side of a road and on the banks of a stream in a shady, grassy place. All the people invited were very choice friends of M—'s and high-grade folks. I liked them very much and they treated me like a prince—of course it was all because I had "friends at court" in the persons of M. and A. The people who were present represented the business backbone of the place, including the mayor of the town, the railway ticket agent, several of the leading merchants, etc. Twenty-two young chickens just right for broiling were prepared for the occasion. I never had seen chicken prepared as these were. They were skinned instead of plucked. A young man who seemed to be an artist at the business of broiling was master of ceremonies. He dug a trench in the ground about 4 feet long, 1 foot wide and 1 foot deep. In this trench a fire was built. Quite a number of us carried dead sticks from under the trees to replenish the fire. Another fire was built near by for another purpose. When the fire in the trench had burned so as to fill the trench with live coals, they proceeded to broil the chickens. A wire screen was fastened to the ground, covering the trench; but as this was not long enough, two large broiling grills were used in addition. The chickens were spread upon these, over the hot coals. Meanwhile at the other fire another man had been making coffee and preparing the dressing for the chickens. This dressing consisted of vinegar, several quarts, in which was put the salt and pepper. There was pepper enough in that dope to last an ordinary family the rest of their life-time almost. It seemed to me there was halt a pint of pepper used. When the chickens began to sizzle, the cook would dip a swab into this hot dressing and baste the chickens with it. It was put on very freely I assure you. As it ran down off the chickens onto the coals the smoke from the burning vinegar would come back, curling about the chickens and helping to give them their peculiar flavor so much admired by "Indians" (by Indians I mean those who reside in Indian Territory). It was not long before those twenty-two chickens were nicely browned and thoroughly cooked. The bread, of which there was a large supply, was then cut into thick slices. Two slices were put together with a chunk of butter between them, and they were then laid upon the wire and toasted. The heat of course melted the butter and we had buttered toast. The coffee was served in tin-cups. There were also pickles served with the chicken and each person had a wooden plate with a whole chicken on it, a couple of slices of toast and some pickles. This with the coffee made up the meal. We sat around on the ground in any manner we liked and paid our respect to those chickens. Well I got away with two of them, but I rather think that one of them is about as many as the rest of them had, for there were only twenty-two chickens and we had twenty-two people. I do not know as I have ever enjoyed a meal more in my life than that one. We were pretty hungry by the time the chickens were served, and the pecular method of preparing them and serving them certainly added zest to our appetite. During the preparation of the meal some of the people fixed up their fishing tackles and caught a few small fish in the stream while the rest of the crowd lent itself to visitation and a good time together. After the meal was over the rigs were again hitched up and we went back to town, arriving about 7 o'clock, so I have taken the first degree and am somewhat familiar with Indian Territory Chicken Broils.

John P. Nelson.

John P. Nelson, aged 41 years, died last Friday of pneumonia after a short illness of four days, at his home on Cross street. He was a son of George D. and Margaret Porter Nelson. He leave a mother, two brothers and three sisters. He was born in Burlington, Mass.

Funeral services were held at St. Mary's Church, Sunday afternoon at 3.30. High Mass was celebrated by Fr. Rogers at 8.30 Monday morning. The bearers at the funeral were Anthony Nelson of Brighton, Michael Doherty of Brighton, Neil Nelson of Boston, Patrick Sharkey of Chelsea, John J. McAteer and Thomas Smith of Winchester. The interment was in Calvary Cemetery, Montvale.

Unitarian Picnic.

The picnic for the Unitarian Church and Sunday School was held last Saturday (June 30) at Winning Farm.

The day was hardly an ideal one for a picnic, and the frequent showers, doubtless kept many away who had intended to go and interferred somewhat with the plans as previously arranged for.

However a goodly number of enthusiastic people, ranging in years from 3 1-2 to 70, did attend and enyoyed a "right jolly" good time. On the way to the farm "road side Cribbage" was played as they journeyed over in the electric cars and occasioned much sport. Upon arriving at the farm, the "boys" started a ball game with Captains Frederic B. Reynolds and D. W. Pratt choosing sides. No record of errors was kept but much fun was had until the game was "called" on account of the rain and in-door-sports were then in order. Later in the day, the ball games were resumed with re-inforcements from later arrivals and from some of the "older girls" who entered into the sport most heartily. If some of the experts could have seen how parson Lawrance caught and batted the ball and ran bases they would doubtless endeavor to secure his services on the "league." One of the ladies had probably heard of "slide, Kelley, slide," from the way she slid to first base regardless of her white dress.

It proved most fortunate that the picnic was held where a house and stables could be enjoyed during the rain, and the Winning farm house and barn were admirably suited for this purpose.

With the aid of the piano, the singing of solos, duets and choruses; the playing of games and the fine recitations by Mrs. Reynolds a most enjoyable time was had.

At lunch time, the large and pleasant dining room was thrown open and all ate together. Plenty of delicious ice cold milk (from the farm cows) was furnished and several drank a quart apiece, also tea, coffee and lemonade was supplied and much appreciated. After lunch, the swings, see-saws and hammock were again enjoyed and more games played so that there was not a dull moment during the day.

All who were so fortunate as to attend have a pleasant recollection of the picnic of 1906 and we were all sorry when the time came to go home and with "three cheers for the Winning Farm" we were loth to leave that pleasant place.

Electric Light Hearing.

In response to the request made to the Board of Gas and Electric Light Commissioners some months ago in regard to charges for electric lighting, being the outcome of a public meeting held in the Town Hall, Mr. Herbert S. Underwood has received the following letter from the Board:

H. S. UNDERWOOD, ESQ.,
Winchester, Mass.

Dear Sir,—From your letter filed with the petition for a reduction in price of electric light by certain petitioners in Winchester we infer that you may be regarded as their representative in the matter. I beg to advise you that we are now able to set the same down for hearing if the petitioners desire, regretting that we have been unable to do so earlier.

We assume that you are aware of the reductions offered by the company and now in effect. This arrangement should materially reduce the cost of lighting to customers in Winchester as well as elsewhere throughout the company's territory, but if it is still desired that a hearing should be had upon the petition, we shall be glad to set it down for any day this month that will suit the petitioners' convenience and be consistent with a fourteen days' notice to the company, as is the regular practice.

Very truly yours,
F. E. BARKER,
Chairman.

The committee having the petition in charge will not, it is said take any further action in the matter until it is ascertained just how much of a reduction there will be over the present charges for electricity. If not satisfactory, then the committee will request that a date be set for the hearing.

Saturday's Golf at Country Club.

At the Winchester Country Club on Saturday the four ball-foursome resulted as follows:

	Gross	Handicap	Net
Roy Hilton and W. Foster	85	15	70
H T Bond and E R Rooney	79	8	71
Dana Wingate and Robert Bean	84	13	71
G O Russell and D N Skillings, jr.	81	8	73
G M Brooks and A M Holbrook	82	9	73
M C Bouve and P T Bufford	83	10	73
H W Spurr jr and A C Fernald	83	9	74
A H Dorsey and N H Seelye	86	10	76
G B Davis and F L Hunt	92	14	78

Winchester School Boys Fourth in Golf Tournament.

In the qualifying round of the championship interscholastic golf tournament, held yesterday on the Oakley links, the Winchester High team finished fourth with a total of 385. The Winchester boys were Winthrop M. Foster, Roy L. Hilton, Dana Wingate and Robert V. Bean.

In the individual playing the boys finished as follows: Wingate, out 47, in 41, total 88; Bean, out 46, in 47, total 93; Foster, out 50, in 50, total 100; Hilton, out 52, in 52, total 104. The qualifying round was at 18 holes medal play, the best 16 scores to qualify for the championship and the second 16 for the consolation cup. The Winchester boys all qualified.

AN ARBITRARY TAX.

Statement from Arlington Gas Light Co.

Selectmen Are Preventing Consumers from Getting Cheap Gas.

EDITOR OF THE STAR:

The Chairman of the Board of Selectmen saw fit in your last issue to write a letter to the public explaining the attitude of the Board of Selectmen with regard to repairing of streets and deposit required therefor, especially as referring to the refusal of the Arlington Gas Light Company to pay this arbitrary tax.

The Arlington Gas Light Company thinks that it is an imposition and refuses to countenance it. Inasmuch as the Arlington Gas Light Company is a mercantile corporation in business for profit, all expenses of this nature, necessary or unnecessary, must ultimately be paid by the consumer, and the Company prefers that the consumer should pay it directly to those who impose the tax rather than indirectly through the Arlington Gas Light Company.

The Arlington Gas Light Company is ready to extend its mains to any reasonable distance to accommodate a consumer without cost to the consumer, but the consumer will be expected to make the deposit and pay the charges which the Selectmen demand.

The Arlington Gas Light Company has reduced the price of gas three times, voluntarily, since the present management has been in control. It has placed the price of gas in Winchester lower than gas is furnished to any town of the same size in the State of Massachusetts. It has improved the service at the cost of thousands of dollars for the benefit of the consumer and the public generally. It employs the best contractors and road makers in the vicinity of Winchester to open the streets and afterwards repair them, viz., Messrs. Fitzgerald and Quigley. These contractors have orders from the Arlington Gas Light Company (which they will confirm) to put those parts of the street disturbed by the Gas Company in the best condition possible, and equal to, or better than the condition in which they were found. Any work which is done by the Town in addition to this we deem superfluous and unnecessary. The whole matter rests with the consumer and the Selectmen of the Town of Winchester, and not with the Arlington Gas Light Company.

No other town in the neighborhood imposes the conditions objected to in this lettter; the Gas Companies are expected to leave the streets in as good condition as they are found only. The total bill for repairing streets in the Town of Arlington for three years past, where more mains have been laid than in the Town of Winchester by the Arlington Gas Light Company, has not exceeded ten dollars ($10.00.) and that was for rolling 640 feet of trench on a macadam road, at the request of the Gas Company. The work done by the Gas Company on the State highway is satisfactory to the State Highway Commissioners, and no extra work is done by the Commissioners. Our work should therefore be satisfactory to the Winchester Selectmen.

The Arlington Gas Light Company have done their best to furnish cheap gas to the inhabitants of Winchester. The Selectmen of the Town of Winchester are doing their best to prevent the consumers getting cheap gas.

ALFRED CLARKE,
President Arlington Gas Light Company

July 3, 1906.

Moths are Numerous.

Not withstanding the large amount of work which has been done in this town, both by private owners and the shade tree department, many sections are completely covered with the moths. The gypsys appear to be the more numerous. In view of the large amount of money which has been expended, it would seem that Winchester should be in a large measure free from the pests, yet a walk about town reveals the moths crawling over everything, and in numbers they are millions. In the single instance of Mr. Edwin Ginn's estate, Rangeley, where they were fought at every step throuhgout the fall, winter and spring, almost every method of extermination being used, and at the present time every walk, tree and house is covered. It becomes a serious consideration as to whether the moths can ever in any way be exterminated with the present methods. With the heavily wooded hills on either side of the town, forming places of comparative safety for the pests, will it not be necessary for town and individuals to continue the expenditure of large amounts year after year and apparently indefinately? Our foliage must be preserved, but it seems that it must be through the discovery of some parasite which will work more thoroughly than any human methods yet devised.

The Price.

Whenever I have heard people railing at the vast fortunes of some of the California millionaires, says an English writer, I have always replied that no man became a millionaire in the early history of California who had not earned his fortune by the risks he had had the courage to face. I remembered an old Irishman named Bill Dunphy bringing home to my mind what these pioneers had encountered when he told me how he and a companion had fared in a journey across the continent. The companion injured his leg. Dunphy had to cut it off with an ax and then, going forward through the dark untraced woods to search for the trail and for food, had to leave his friend behind by the side of a stream and with a single tin of biscuits to keep him up till his friend's return. Then I saw what the pioneers of 1849 had faced, and I felt that they merited such rewards, however great, as fortune had afterward bestowed upon them.

Linen Makes Rice Paper.

The rice plant contributes nothing toward the manufacture of rice cigarette papers but the name. Rice paper as bought by the cigarette merchants of Egypt and Turkey is made from only perfectly new trimmings of linen and mostly comes from English and French mills in Constantinople, Fumen and France. The celebrated Chinese rice paper is made from thin slices of the pith from the canes of a tree about five feet high. A sharp knife pares the pith into cylinders of uniform thickness, which are then unrolled and pressed out into so called rice paper. By the way, Egyptian cigarettes contain no Egyptian tobacco, for since 1890 the cultivation of the tobacco plant has been prohibited. It is for workmanship and the curing of the leaf that the Cairenes are so justly celebrated, but the tobacco they import comes entirely from Turkey.

Freaks of Language.

While a delegation is a bunch of delegates, an amputation is not a collection of amputates or a precipitation a number of precipitates.

A clothesline is a rope to hang clothes on, but hanging checks on a checkline would be both risky and eccentric.

Horse cars are so called because they are drawn by horses, yet no amount of horse hauling could make the ordinary radish a horseradish.

Though an ice chest is undeniably a chest for the retention of ice, no one would think of storing hair in a hair trunk or zinc in a zinc one.

While life insurance provides an indemnity against the going out of one's life, fire insurance does not provide against one's fires going out.

Money paid to a ferryman is ferriage, but money paid to a cabman is not cabbage.—Chicago News.

A Quaint Oath.

The judicial oath in the Isle of Man is so quaint as to deserve printing. It runs thus: "By this book and the holy contents thereof and by the wonderful works that God hath miraculously wrought in heaven above and in the earth beneath in six days and seven nights I do swear that I will, without respect of favor or friendship, love or gain, consanguinity or affinity, envy or malice, execute the laws of this isle justly between our sovereign lord the king and his subjects within this isle, betwixt party and party, as indifferently as the herring's backbone doth lie in the midst of the fish."

On the Slopes of Vesuvius.

Despite the danger to which they are exposed from 80,000 to 100,000 people live upon the slopes of Vesuvius, besides the 500,000 inhabitants crowded into Naples. The reason is that the fertility of the soil is perennial, the peril only occasional. The volcanic ejecta are rich in alumina, silica, magnesia, lime, potash and iron, which by their decomposition go to make splendid land. Some of the best vines in Italy grow on the skirts of Vesuvius. If the volcano were away not one-tenth of the many cultivators could subsist in the same area.

An International Difference.

In France.—The Girl's Father—And now, having settled the financial matters to our mutual satisfaction, I will speak to my daughter, and you may present yourself to her in the character of fiance.

The Suitor—Monsieur is graciousness itself.

In America.—The Girl—Papa, Harold and I are engaged and will be married.

The Girl's Father—Well, I suppose it's all right. Does he look like anybody I know?—Judge.

Adaptation.

To wade in marshes and sea margins is the destiny of certain birds, and they are so accurately made for this that they are imprisoned in those places. Each animal out of its habitat would starve. A soldier, a locksmith, a bank clerk and a dancer could not exchange functions. And thus we are victims of adaptation.—Emerson.

Keeping a Secret.

Banquo—I say, old man, can you keep a secret? Well, Smiggins told me in confidence that— Elmore—Hold on! Can you keep a secret? Banquo—I? Why, yes; certainly. Elmore—Then you'd better do so.

Pretty Thin.

Landlady—How did you find your bed? Lodger—Well, I don't think that the mattress will ever need to be operated on for the removal of superfluous hair.—New York Press.

Sorrow has not been given to us for sorrow's sake, but as a lesson which we are to learn somewhat, which once learned it ceases to be sorrow.—Carlyle.

Call 'Em Up.

For the convenience of our readers we give below a list of all our local advertisers who are connected by telephone. The telephone is coming to be an absolute necessity for business men who wish to accommodate their customers, and at the same time secure orders by making it easy to communicate with them.

Automobiles.
Shepard Mfr. Co. Cars, rented, repaired and sold. 171-2 Melrose

Bank.
Middlesex County National bank 220

Boots and Shoes.
McLaughlin, James. Fine boots, shoes and rubbers, 203-3

Caterer,
Crawford. Ices and sherberts. 48-3 Woburn

Coal and Wood.
Blanchard, Kendall & Co. Coal and lumber. 17. 28-2
Parker & Lane Co. Coal and wood. 324-3. 66-3

Contractor.
Quigley, Thos. Jr. Stonemason and contractor. 125-4

Druggist.
O'Connor, John F. Prescriptions and drugs. 357-2
Young & Brown. Prescriptions and drugs. 159-3

Dry Goods.
Winchester Exchange. 118-2
Bowser, F. J. Dry goods and dressmakers' findings.

Electric Light.
Edison Light Co., No. Dist. Office. 200

Electrician.
Sanderson, E. C. Electrical contractor. 355-2

Express.
Hawes Express. 174

Fire Station. 39-3

Fish Market.
Holland's Fish Market. Pure sea food. 217

Florist.
Arnold, Geo. F. Cut flowers and potted plants. 261-2

Fruit.
Volpe & Piccolo, Ice cream from fresh fruit juices. 214-3

Gas Light.
Arlington Gas LightCo. 412-3 Arlington

Groceries.
Morrill, Geo. E. Fine groceries. 144-2
Richardson's Market. Meats and groceries. 410
Thompson, J.W. Groceries of all kinds. 228-2
Witherell, Warren F. Co., Fine groceries. 631 Haymarket

Hardware.
Newth, F. A., & Co. Hardware, paints and cutlery. 144-3

Ice.
Brown & Gifford. Pure ice. 348-2

Insurance.
Knapp, Newton A. & Co. Fire insurance. 179-2
Larrabee, H. L. Insurance of all kinds. 6450 Main
Woods, Geo. A. Real estate and insurance. 36-3
Wooster, F. V. Insurance of all kinds. 358-2

Laundry.
Winchester Laundry. Work called for and delivered. 321

Livery.
Kelley & Hawes. Carriages and Boarding. 35-2

Manicure.
McKim, Mabel. Manicuring and hair dressing. 330

Newspaper.
Winchester STAR. All the news of the town. 29 448-3 162-3

Optician.
Barron, Geo. A. Jeweller and optician. 119-5

Paper Hanger.
Farrow, Gene B. Painter and paper hanger. 318-3

Photographer.
Higgins, F. H. 318-6

Piano Tuner. (Expert.)
Locke, Frank A. 17-3 Jamaica
Office at Scales' jewelry store.

Plumber.
French, Chas. P. 348-4
Pratt, Geo. E. & Co. Master plumbers 203-4 351-4 132-4

Police. 50

Provision.
Richardson's Market, meat and provisions 410
Blaisdell's Market. Meats and provisions. 225-2
New Winchester Market. Meats and provisions. 173

Real Estate.
Woods, George Adams. 36-3

Stationer.
Wilson the Stationer. Fine note paper inks, etc. 79

Tailor.
Bigley, George. Clothes made and repaired. 124-4
Wyner, E. D. Ladies and Gents clothes made. 318-4

If any of our advertisers have been inadvertently omitted from above list, and will ring us up, we shall be pleased to add their names in our next issue.

Allen S. Olmsted Wins in Court—The Foot-Ease Trade Mark Sustained.

Buffalo, N. Y. The Supreme Court has granted a permanent injunction with costs against Paul B. Hudson and others of New York City, restraining them from making or selling a foot powder which the court declares is an imitation and infringement on "Foot-Ease," now so largely advertised and sold over the country. The owner of the trade-mark "Foot-Ease," is Allen S. Olmsted, of LeRoy, N. Y., and the decision in this suit upholds his trade-mark and renders all parties liable who fraudulently attempt to profit by the extensive "Foot-Ease" advertising, in placing on the market the supurious and similar appearing preparation involved in the case. This the court declares was designed in imitation and infringement of the genuine "Foot-Ease." It is said that similar suits will be brought against others who are now infringing on the Foot-Ease trade-mark rights. Each package of the genuine Allen's Foot Ease has the facsimile signature of Allen S. Olmsted on its yellow label.

An Ideal Household Article.

The modern theory of germ life and its relation to disease has shown the housekeeper how important it is that all unclean conditions liable to become sources of sickness or disease should be removed. For this work nothing equals that well known article Cabot's Sulpho-Napthol. Throughout the house, in kitchen, pantry, bathroom and cellar, in fact from cellar to attic—everything should be thoroughly washed with it in the water instead of soap, for it has cleansing properties vastly superior to any other agent.

It will correct all unsanitary conditions, purify the air of foul, poisonous odors, emanating from closet bowls, drains, sinks, slop jars, etc., also rid the house of roaches, buffalo bugs, moths, ants, etc. A perfectly healthy home is the result of using Cabot's Sulpho-Napthol.

Congress has appropriated $12,000 for a site for a government post office at Woburn. This means that in due time our neighboring city will have a fine, handsome post office building, all at Uncle Sam's expense.

LIBRARY OF VACATION LITERATURE

Sent for Postage.

In this busy period of the world's progress, when commercial enterprise and business of all kinds require the attention and energy from day to day of the people who go to make up the population of a large city, it is absolutely necessary that a week or two each year should be devoted to recuperation and rest. The Boston & Maine R. R. acts as the guide, advance agent, director and selector in the vacation business. The railroad has a comprehensive bureau of summer literature. It comprises eleven descriptive booklets, beautifully illustrated, which tell in detail the attractions of all Northern New England. They include:

"Lakes and Streams."
"Among the Mountains."
"All Along Shore."
"Vacation Days in Southern New Hampshire."
"Merrimack Valley."
"Fish and Game Country."
"Valley of the Connecticut and No. Vermont."
"Lake Memphremagog and About There."
"Lake Sunapee."
"Central Massachusetts."
"The Hoosac Country and Deerfield Valley."

Two cents in stamps for any one of the above booklets.

"Resorts for the Vacationist Illustrated."
"Excursion Rate and Tours 1906."

Both the above books sent free upon receipt of address.

"Bird's Eye View of Lake Winnipesaukee."
"Bird's Eye View of the White Mountains."

Either one of the above books sent upon receipt of six cents in stamps and six beautiful portfolios, with half tone productions, size six by four, sent upon receipt of thirty-six cents in stamps, six cents for each book, entitled as follows:

"Lakes of New England."
"Rivers of New England."
"Seashores of New England."
"Mountains of New England."
"Picturesque New England."
"The Charles River to the Hudson."

General Pass. Dept., Boston & Maine R. R., Boston.

A little love, a little wealth,
A little home for you and me;
It's all I ask except good health,
Which comes with Rocky Mountaian Tea.

A. B. Grover.

JAYNES' TOILET GOODS

Our Toilet preparations are made from ingredients tested for their absolute purity by Professor Scoville, our Analytical Chemist. Only those materials that are antiseptically perfect are used. We are, therefore, able to guarantee all our Toilet Goods to be of superior quality, and absolutely harmless to the most delicate skin.

JAYNES' COLD CREAM is made from the purest materials delicately perfumed. A delightful toilet necessity that softens the skin. Price, small size, 15c.; half pound jar, 40c.

JAYNES' PERFECTION FACE POWDER for the discriminating Lady's toilet in both white and flesh color. 25c. per box.

JAYNES' TALCUM POWDER is the most perfect complexion and body powder. It is highly medicated and soothes any inflammation like sunburn, chafed skin, burns, prickly heat, and prevents all skin irritations. An unequalled toilet powder for excessive perspiration. Keeps the skin soft, and is delicately perfumed.
Large box, 20c.; 3 times the size, 40c.

JAYNES' IMPORTED BAY RUM. Imported direct in huge casks by us, and bottled in our own laboratory. Prices, 43c. and 87c.

The ingredients of our own preparations and all drugs and chemicals sold by us are subjected to the most thorough tests by our Analytical Chemist, Prof. W. L. Scoville, and we GUARANTEE them to be of the HIGHEST QUALITY OBTAINABLE. OUR GUARANTEE PROTECTS YOU. Your money back on our own preparations if they do not cure. WE TAKE THE RISK.

We Give Legal Stamps Double Every Tuesday

JAYNES & CO. (TRADE MARK) BOSTON

4 STORES
50 Washington Street, cor. Hanover
877 Washington Street, opp. Oak
143 Summer Street, cor. South
129 Summer Street (Annex)

CONVALESCENTS' COACH.

We have had designed and made to order a comfortable coach to move the convalescent, sick or invalid to any destination without any discomfort. It is nicely fitted with rattan couch, hygiene air mattresses and pillows, and may be heated when necessary. It opens at the side, thereby giving the patient no uneasiness.

Convalescents' Coach Ready to Receive Patient.

We have also ambulance service ready at all times. Carrying baskets, hygiene air mattress and pillows for sale and to let.

Telephones: Winchester 35-2 and 174 KELLEY & HAWES CO.

"Twentieth Century" Graphophone

16 TIMES LOUDER THAN ALL OTHER TALKING MACHINES

The Most Marvelous Talking Machine Ever Constructed

Absolutely New Principles

The Latest Invention

Wonderful

Sensational

Epoch Making

STYLE PREMIER $100

OUR GUARANTEE "It reproduces the human voice with all the volume of the original"

Patented in all Civilized Countries

REPRODUCES COLUMBIA AND ALL OTHER CYLINDER RECORDS

NEW TWENTIETH CENTURY CYLINDER RECORDS

Half Foot Long

Splendid for Dancing Parties Astonishing Results

A Perfect Substitute for the Orchestra Must be heard to be appreciated

For Sale by Dealers Everywhere and at

F. A. NEWTH & CO'S HARDWARE STORE, MAIN ST.

LIST YOUR PROPERTY

FOR THE SPRING DEMAND WITH

Henry W. Savage

7 Pemberton Sq., Boston

REAL ESTATE

MORTGAGES AND INSURANCE

WM. H. HUNTON, Local Representative.

Capitol Ink Stands
Pneumatic Penholders
Paste

In Tubes and Water Jars

WILSON THE STATIONER

Pleasant Street, Winchester

4 TRAINS A DAY BETWEEN CHICAGO, INDIANAPOLIS and CINCINNATI VIA MONON ROUTE

Louisville, New Albany & Chicago Ry. Co.

Finest Pullman Equipment Including Compartment Cars

INCOMPARABLE DINING-CAR SERVICE

The "LIMITED," A NEW TRAIN, leaving Chicago at 11:20 p. m., arriving Cincinnati 7.35 a. m., and leaving Cincinnati 11.25 p. m., arriving Chicago 7.40 a. m., is an especially popular train. Carries Indianapolis layover sleeper.

CHAS. H. ROCKWELL, Traffic Manager.
FRANK J. REED, General Pass. Agent.

Another Story.

An aged Scotch minister, about to marry for the fourth time, was explaining his reason to an elder. "You see, I am an old man now, and I canna expect to be here verra lang. When the end comes I wad like to have some one to close my eyes." The elder nodded and said, "Awell, meenister, I have had twa wives, and baith of them opened mine."—London News.

One Valuable Asset.

"What's the matter with the man in the second story of this house? The doctor's been coming here regularly for the past three months!"

"Oh, he's the doctor's best patient. He doesn't get well and he doesn't die!"—Philadelphia Inquirer.

Winchester Junk Collector.
CHARLES FEINBERG,
44 Middlesex Av.

All kinds of rags, bottles, rubbers, and iron and metal of all kinds collected and highest cash prices paid for same. sept.15 3m

EDWARD E. PARKER,

Steam and Hot Water Heating,

8 MIDDLE ST., WOBURN, MASS.

50 YEARS' EXPERIENCE

PATENTS

TRADE MARKS DESIGNS COPYRIGHTS &C.

Anyone sending a sketch and description may quickly ascertain our opinion free whether an invention is probably patentable. Communications strictly confidential. HANDBOOK on Patents sent free. Oldest agency for securing patents.

Patents taken through Munn & Co. receive *special notice*, without charge, in the

Scientific American.

A handsomely illustrated weekly. Largest circulation of any scientific journal. Terms, $3 a year; four months, $1. Sold by all newsdealers.

MUNN & Co. 361 Broadway, New York

Branch Office, 625 F St., Washington, D. C.

Coal. COAL. Coal.

SUMMER PRICES.

Furnace. - -	$6.25
Egg, - - -	6.50
Stove, - - -	6.75
Nut, - - -	6.75

Blanchard, Kendall & Co.

The Clyde at Glasgow.

There are magnificent harbors in the old world which have been dug out of shallow sloughs and sluggish ditches. The Elbe at Hamburg is a narrow and insignificant stream compared with the great rivers of this western world. Yet for some score of miles down the Elbe from Hamburg to the sea this river's shores are lined with the sea going craft of all the maritime nations of the world. Where Glasgow is situated, on the Clyde, that stream was once what is known in America as "a creek." Yet the Clyde has been dredged out until today the leviathans of peace and war, the great sea monsters of the transatlantic lines, the creations of the great captains of the shipbuilding industry, are built and launched there month after month, year after year. So narrow is the Clyde at Glasgow that these ships, some of them five and six hundred feet in length, cannot be launched head to the stream, as is the custom, but are launched broadside on for fear they should run their bows into the opposite bank.—Argonaut.

A Bride of Morocco.

Says an observer of conditions in modern Morocco: "The wife is bought in Morocco today, and the sum paid is agreed upon between her father and the would be husband. Sometimes a cow may be sufficient to procure a bride, at other times many cattle and several dollars are necessary for her purchase. The bride is, of course, dressed in suitable costume, but the most interesting part of her toilet to a stranger is the decoration of henna. The henna, pounded and mixed with lemon juice, is sometimes painted directly on to her face, arms, hands and legs. At other times a stencil pattern it put on her flesh and the perforated holes filled up with the henna. By the time this is completed she is tattooed with a dark design. Society women in more enlightened countries who wear lace blouses in a hot summer sun often find their arms and neck burned into a pattern which has much the same effect as the henna tattoo on the poor little Moorish maid."

A Certain Cure for Aching Feet.

Allen's Foot-Ease, a powder; cures tired, aching, sweating, swollen feet. Sample sent free. Also sample of Foot-Ease Sanitary Corn pad, a new invention. Address, Allen S. Olmsted, LeRoy, N. Y.

Macullar Parker Company

Makers and Retailers of

Best Clothing

for Men, Youths and Boys, ready for immediate use and to measure.

Fine Haberdashery

(TO ORDER ONLY)

Ladies' Tailored Costumes

Garments cut and made by men tailors on our own premises.

Specialty—RIDING HABITS

400 Washington St. BOSTON

BOSTON LETTER.

True Inwardness of the Statement Made by Gethro.

IT WAS A MATTER OF POLITICS.

Was Used to Give Moran Democratic Nomination.

The unseating of Representative Frank J. Gethro of Boston has proven a bitter experience for that person, and the end is not yet. All his subsequent actions prove beyond controversy that his sole object now is revenge for his unseating. His bitterness against the men who voted to unseat him and his silence in regard to those who were in his favor, prove that his mind is filled with bitter hatred, notwithstanding the fact that every word and act of his since he ceased to be a member of the house give eloquent testimony that that body acted with great wisdom and great conservatism in sending him forth shorn of his honors.

Since he has been unseated a statement has been put forth with his authority, in which he makes serious charges against those members of the house who voted to unseat him. Some of these are so preposterous that they carry their refutation upon their face, and the entire statement is stamped as utterly unreliable and untrue in so far as it relates to other members of the great and general court. One of Gethro's statements is as follows: "I agreed to buy Republican votes, got the contract and bought the votes."

Why is the word "Republican" in that statement? Gethro is a Boston Democrat. No Republican whose vote was for sale would have trusted himself to a man of the character of this man. But why was the word "Republican" used in this statement of Gethro's? Are there no venal Democrats in the legislature? If there are corrupt men in the general court, are none of them Democrats? Do not those most familiar with the legislature know that many of the venal men there are Democrats?

Was This a Conspiracy?

Then why this word "Republican" in this statement? Is Gethro a tool in the hands of designing Democratic politicians? Did they seize upon his misfortune as an opportunity to viciously and vindictively attack the Republican party of Massachusetts? Was this a part of the conspiracy of two or three men to secure the nomination of John B. Moran for governor? Really what is the significance of that word "Republican" in Gethro's statement? Everybody knows that he is a Democrat. It is a matter of common consent around the legislature that he was incapable of writing such a statement as that issued over his signature. Was it written by his counsel, Daniel H. Coakley, or was it planned by that cunning craftsman, John B. Moran, in order to make it appear that there was rocking corruption in the Republican legislature on Beacon Hill and that he was needed there as governor to clean it out?

Was that statement put out as a matter of pure-minded patriotism, or merely as a political screed designed to assist the personal fortunes of a designing politician? Is there a conspiracy between Coakley, Gethro and Moran, to throw discredit upon the Republican party and the Republican legislature and endeavor to make the people believe that only the Democrats in the state and Democratic members of the legislature are pure, patriotic and high-minded? It looks very much that way, even though it may not at this moment be susceptible of proof.

In confessing that he was employed to bribe and that he did bribe members of the great and general court, this man Gethro has furnished the most abundant justification of the action of the house in casting him out as a traitor to his constituency, to the commonwealth, and to the legislature.

The most preposterous part of his statement is that in which he alleges that he went to the state house as a member of the legislature innocent and unsophisticated in the ways of legislation, and through his youth and his surroundings was led to take the steps he did, and fell into disgrace.

What Gethro Admits

It is entirely clear from his own statement that Gethro is a perjurer, that he attempted to bribe members of the legislature, that he did bribe some of them, that he betrayed his constituency which he had sworn to serve faithfully as a member of the house, that he proved a traitor to the commonwealth in attempting to secure the defeat of healthy and much needed legislation for a money consideration; and if he lied to the Suffolk county grand jury and to the house committee on rules when under oath to tell the truth, the whole truth, and nothing but the truth, it is entirely probable that in his latest statement, which is not under oath, smirching the reputation of the legislature, his word is entitled to no more credit than that of any other perjurer would be under the circumstances. If he bribed anybody both briber and bribed should be punished. It is quite evident that as soon as Mr. Gethro saw that the house intended to unseat him he began to formulate plans for revenge. He knew that most of the men who had voted to deprive him of membership had done so in order to remove the stain of wholesale bribery which had been charged against the legislature; and which, if true, was a blot upon the escutcheon of the commonwealth. He knew that their object was to wipe out the stain upon the reputation of this state which for 130 years has led the galaxy of states in purity, ability, and reputation. Having sullied his own reputation by a course consistent only with the character of a traitor he proceeded to cast wholesale aspersions upon the entire legislature, and in order that his own political party might not suffer in his undoing, he proceeded to single out Republicans upon whom to vent the vials of his wrath and his revenge.

It is not an alluring picture, this apology of a man, wallowing, himself, in the mire, and endeavoring to drag down into the same depths with him good men and true who had the courage to stand for their honest convictions and mete out to him the punishment which he so richly deserved.

Some Democratic Opinion

The Boston Herald sums up the situation concisely in the following words:

"It will take more conclusive evidence than the testimony of Frank J. Gethro to secure the conviction of anyone. He is, by his own confession, not only an accepter of bribes but a seeker of them, and he wished to obtain the position of purchaser of votes. He further admits that in his earlier testimony he perjured himself."

In this connection it has been stated that Gethro has probably been promised immunity in case he shall make a clean breast of the whole affair to the district attorney. Quite likely this is the fact.

It seems entirely clear to most people that this Gethro matter, with its sensational and preposterous charges, is being used to promote the political ambition of John B. Moran in his canvass for the governorship of this commonwealth. It will be a sorry day for the old Bay State if a man of the character of John B. Moran should be elected as its chief magistrate. Let us hope that it will be many years before a man politically irresponsible and with the brass-band methods of Mr. Moran could be elected to the highest position in the gift of the people of this state.

Power of Unscrupulous Men

In becoming the instrument of irresponsible parties, Mr. Gethro may be putting his head into a worse noose than he did when he attempted to bribe, or when he did bribe, members of the Massachusetts legislature. It is extremely unfortunate that a few men, irresponsible, unscrupulous, and desperate, should have it in their power to wreck or to destroy the reputation of men in the legislature who have been guilty of no wrong, but alone because of their defense of the honor and purity of the flag of the commonwealth of Massachusetts against such insidious foes as the self-confessed briber, Gethro, must be considered on his own showing.

Mr. Gethro is no longer a member of the house. His word is no longer regarded even by the credulous and the innocent. His reputation today, on his own showing, is that of a man who has sought to corrupt the morals of members of the legislature and then turned about and betrayed them. Of the two, the briber and the bribed, the former must be considered the greater offender. No doubt there are men in the legislature who have sold their votes. That, however, is no justification for the conduct of Mr. Gethro. He cannot justify himself by smirching others. It will be difficult to make the public believe other members of the legislature are guilty on the mere say-so of this man, Gethro. The word of a perjurer in a court of law has very little weight. It will be extremely difficult for him to pose either as a penitent or a martyr.

However, that politics has entered into this question of corruption in the legislature is evidenced by the fact that for many weeks Mr. Moran has been seeking support among the Prohibitionists and Democrats with a view to securing both these nominations. The Prohibitionists have already placed him on their ticket, and the Democratic leaders today are making a tremendous struggle to prevent his carrying off the nomination in their convention in September.

Politics from beginning to end, a mad ambition that could not be restrained, seem to have actuated and dictated the entire course of Mr. Moran since he was nominated for district attorney last year.

Dr. David Kennedy, Rondout, N. Y.

DEAR SIR:—Some time since I was troubled with blotches coming out on my breast, of a scrofulous character, and my general system seemed to be out of order. I was induced to try Dr. David Kennedy's Favorite Remedy. The first bottle drove the eruption away and I feel better every way. It is a splendid blood medicine. Henry S. Eldredge, Rochester, N. Y.

The Face.

Nature has laid out all her art in beautifying the face. She has touched it with vermilion, planted in it a double row of ivory, made it the seat of smiles and blushes, lighted it up and enlivened it with the brightness of the eyes, lining it at each side with curious organs of sense, given it airs and graces that cannot be described and surrounded it with such a flowing shade of hair as sets all its beauties in the most agreeable light.—Addison.

Here is Relief for Women.

If you have pains in the back, urinary bladder or kidney troubles, and want a certain pleasant herb cure for women's ills, try Mother Gray's Australian Leaf. It is a safe and never-failing monthly regulator. At druggists or by mail 50 cts. Sample package free. Address, The Mother Gray Co., LeRoy, N. Y.

Happy Adam.

The first monopolist was Adam. The first consumer was Adam. Therefore Adam had the unique and exquisite pleasure of raising the price of beef to the consumer and the equally great pleasure of kicking at the price put on it by the trust. Adam was the only happy man.—Detroit Times.

The Cure.

Anxious Parent—Doctor, my daughter appears to be going blind, and she is about to be married. Doctor—Let her go right on with the wedding. If anything can open her eyes, marriage will.

The soothing spray of Ely's Liquid Cream Balm, used in an atomizer, is an unspeakable relief to sufferers from Catarrh. Some of them describe it as a God-send, and no wonder. The thick, foul discharge is dislodged and the patient breathes freely, perhaps for the first time in weeks. Liquid Cream Balm contains all the healing, purifying elements of the solid form, and it never fails to cure. Sold by all druggists for 75c, including spraying tube, or mailed by Ely Bros., 56 Warren street, New York.

One More.

"Now don't ask any more questions. Little boys should not be inquisitive."

"What's inquisitive, ma?"

Have your printing done in town at the STAR office. Cards, wedding stationery, programes, tickets, and commercial printing of every kind done in a neat attractive style.

SUPPORT

SCOTT'S EMULSION serves as a bridge to carry the weakened and starved system along until it can find firm support in ordinary food.

Send for free sample.

SCOTT & BOWNE, Chemists, 409-415 Pearl Street, New York. 50c. and $1.00; all druggists.

FIRE LOSSES.

Fire losses in the United States from January 1st to June 27th were

$327,770,000.00.

Average loss per day (not including San Francisco) $436,910.00.

Why not protect your property with FIRE INSURANCE NOW and not be sorry when it is too late.

NEWTON A. KNAPP & CO.

Insurance Agents and Brokers.

99 Water Street, Boston. TELEPHONES MAIN 2331 WINCHESTER 179-2

HOWES' RANGES DELIGHTS HOUSE WIVES'

FOR SALE BY

GEO. E. PRATT & CO.

REMOVED FROM 171 TREMONT STREET

BRANDE & SOULE Dentists

May now be found at new quarters

165 TREMONT STREET BOSTON

Ayer's Pills Sugar-coated, easy to take, mild in action. They cure constipation, biliousness, sick-headache. J. C. Ayer Co., Lowell, Mass.

Want your moustache or beard a beautiful brown or rich black? Use **BUCKINGHAM'S DYE** FIFTY CTS. OF DRUGGISTS OR R. P. HALL & CO., NASHUA, N. H.

If you are in doubt as to what you want, why call on

ARNOLD THE FLORIST

Flowers for all occasions furnished and delivered at shortest notice.

Flowering and Foliage Plants in their season. Funeral Designs made in Winchester.

IF YOU WANT A

FIRST-CLASS JOB OF PLUMBING, AT A LOW FIGURE,

Call on me and I will give you a figure at once.

Jobbing promptly attended to and all work guaranteed.

Agent for the Glenwood Range. ples in store.

GAS FITTING, HEATING AND GAS FIXTURES.

CHAS. P. FRENCH

167 Main St.

Telephone Connection.

Sewer Connections a Specialty.

s4 1y

BOSTON TEL. 2525-4 Back Bay. WINCHESTER TEL. 26-

ELIZABETH FLINT KELLEY,

OSTEOPATHIC PHYSICIAN.

229 BERKELEY ST., Boston, Mass. Tuesday, Thursday, Saturday 10 a. m., to p. m.

41 CHURCH ST., Winchester, Mass. Monday Wednesday and Friday.

MISS McKIM,

188 Main Street, Room 8, Winchester

MANICURE

Chiropody, Hygienic Facial and Scalp Treatment, Shampooing.

HOURS—8.30 A. M. to 5 P. M. Open Monday and Thursday evenings by appointment.

SANITARY CLEANING

Essential to Good Housekeeping

CABOT'S Sulpho-Naphthol TRADE MARK LIQUID CLEANLINESS

The most inexpensive article for cleansing and disinfecting where absolute cleanliness and purity are desired and where troublesome places are to be kept clean, sweet and wholesome. Use freely about all sources of decaying matter and offensive odors. Keep drainage pipe clean, clear and disinfected.

Look for above Trade-Mark on all packages.

At all dealers 10c., 25c., 50c., $1.00.

HOLLISTER'S

Rocky Mountain Tea Nuggets

A Busy Medicine for Busy People.

Brings Golden Health and Renewed Vigor.

A specific for Constipation, Indigestion, Live and Kidney Troubles, Pimples, Eczema, Impure Blood, Bad Breath, Sluggish Bowels, Headache and Backache. It's Rocky Mountain Tea in tablet form, 35 cents a box. Genuine made by HOLLISTER DRUG COMPANY, Madison, Wis.

GOLDEN NUGGETS FOR SALLOW PEOPLE

STEP INTO THE

WINCHESTER EXCHANGE

183 MAIN STREET

And see the new designs in the Locke Art Glass ware. Choice gifts for weddings and birthdays

BROWN & GIFFORD

TEL. 124-2.

PURE ICE

Analyzed 1903 Absolutely Pure

OFFICE:

174 Main Street, Winchester

Houses at Horn Pond

Have you a defunct clock in your house? Why have such an eyesore and useless piece of furniture? Send for Scales the Clockman and have the timepiece put in good order.

JEWELRY REPAIRING. **FRED S. SCALES, Jeweler,** P. O. BUILDING. Winchester. Established 1890.

THE WINCHESTER STAR.

PUBLISHED
EVERY FRIDAY AFTERNOON
BY
THEODORE P WILSON,
EDITOR AND PUBLISHER.
Pleasant Street.
WINCHESTER, MASS.
Telephone, 29

SINGLE COPIES, FIVE CENTS.

FRIDAY, JULY 6, 1906.

Entered at the post-office at Winchester as second-class matter.

JOB + PRINTING

Special Advertising Rates.

☞ Advertisements of "To Let," "For Sale, "Found," "Lost," "Wanted," and the like, are inserted at the uniform rate of fifty cents each. The same, set solid, under "Newsy Paragraphs," will be charged for at 10 cents per line first insertion, and 5 cents per line for each subsequent insertion. No charge to be less than 50 cents for first insertion.

Left at Your Residence,

For One Year, the Winchester Star, $2.00, in advance.

News items, lodge meetings society events, personals, etc., sent to this office will be welcomed by the Editor.

Bells Were Missed.

For the first time in many years the bells in Winchester were not rung on July 4th, those of the churches and the town hall being silent. Many people commented upon the fact.

Pass the Paper Around.

Would it not be well for the July 4th committee to send its subscription papers to Woburn? Fully one-third of the great throng on Manchester Field in the evening came from Woburn to see the fireworks from which place special electrics were run.

Chance for a Protest.

Winchester is to be mulcted to the extent of about $400 for the purpose of assisting in giving band concerts at the beaches this summer. It is an outrageous imposition, and our representative and senator should be instructed to use their influence to prevent a similar extortionate bill passing the legislature next year, when a still larger appropriation for concerts will be asked for.

A member of the legislature from Boston on being asked why he voted for the bill said he did so for the sole reason that his city would benefit from the concerts at the expense of the outside communities.

A Rate Reduction.

The announcement made by the Edison Company of a reduction in its charges for electricity is of importance to so many of our readers that it is with pleasure we here refer to it.

The reduction will very materially lessen the cost of electricity and, therefore, it is safe to asume that it will result in a more extended, and more popular, use of electric light.

We understand, also, that the new rates are lower than those established in most other towns and cities. To be sure, in certain other towns in Massachusetts a lower charge for electricity is made than the charges of the Edison; but conditions as to service and the lamp supply make the net cost of light larger. Moreover, the extension of lines made by the Edison Company so that it may supply the greatest number possible, is a further and unusual manifestation of liberal intention.

Children Playing in the Streets

There have been recorded in the columns of this paper during the past three months a number of accidents occurring to children playing in the streets, and attention has been called to the fact that a large number are allowed to continually use the busiest thoroughfares of the town as a playground. Almost all of these accidents have been on Main street in the vicinity of that of yesterday, which is recorded in another column. But a few weeks ago Mr. Chas. E. Kendall was obliged to run his automobile into a building in order to save a child playing in the street from being run over, and the sad accident of yesterday once again emphasizes the danger to which these children are exposed not only from automobiles, but from electric cars and teams.

ELECTRICITY
REDUCTION IN PRICES
From 18 2-10 Cents to 15 Cents
Per Kilowatt Hour

A Maximum Reduction of 17 1-2%

On all bills rendered after July 1st 1906, the lighting rates of this company have been reduced from 9-10 cents per lamp hour equivalent to 18 2-10 cents per Kilowatt hour to 15 cents per Kilowatt hour.

This reduction in lighting rates favorably affects about 14,000 customers of the company, not only in Boston, but in surrounding cities and towns.

The Edison Electric Illuminating Company
OF BOSTON
By Charles L. Edgar
July 2, 1906. President

In the Town of Winchester, address
Contract Department, 178 Main street
Telephone Winchester 200 or Oxford 1150
Information.

Be Fair and Reasonable.

EDITOR OF THE STAR:

As a user of gas and being somewhat familiar with the situation regarding the trouble between the Arlington Gas Company and the Selectmen through knowledge gained at the time the pipe was laid on my street, it is my personal opinion that the ordinance of the Board of Selectmen with regard to repairing streets is simply a conception and in the interest of the Supt. of Streets. It helps out the department at the cost of the gas consumer. At a recent hearing on the matter before the Selectmen, Mr. Clarke, the President of the Company, gave as an instance of the unfairness of the proposition, the charges made by the town on two occasions that he knew of against the Gas Co. which were absurd in their extravagance. On Church street a trench was opened ten feet long by two feet wide for the purpose of repairing a leak. The macadam was put back in good condition, and the town charged the Gas Co. $18 34 for repairing this one small spot. When you consider that the nominal cost of laying pipe, that is, digging out the trench, laying in the pipe and filling trench again, ramming down the earth, etc., costs not more that 25 cents a foot, the charge for repairing the surface of that trench was more than the actual cost would have been to lay 75 feet of main. Another case I am familiar with was on Wildwood street, where the Gas Co. laid a service for Mr. Rand. After the street was put back in good condition, the Supt. of Streets came along with his men, and spread three cart loads of broken stone and charged the Gas Co. for remaking of the portion of the road in that vicinity.

Now, Mr. Editor, it is easy to be seen that no company can stand charges of this kind and make a profit out of its commodity, and the two instances given are said to be only two of many. On inquiry from an official of the company, he informed me that his company has paid more taxes of this nature to the town of Winchester in one year, than to all the other towns in Massachusetts which the company furnishes with gas, and this includes 16 towns. No other town in this vicinity requires such a tax to be paid, he said. Neither the towns of Arlington, Belmont, or the cities of Medford, Malden, Cambridge, nor any neighboring town requires the respective gas companies to pay any tax of this description.

The prevailing desire to knock every public service corporation on the head, Mr. Editor, should be resorted to with discrimination, particularly the Arlington Gas Light Co. which has given us low rates and improved service.

REASON.

Selectmen's Meeting.

July 2nd, 1906.

Board met at 7.45 p. m. Present, Messrs. Woods, Symmes and Rowe.

Voted that the Committee on Fireworks be requested to have rockets so set off that they will not be dangerous to property

Voted that the Edison Company be instructed to replace the lights on Sheffield road as formerly ordered.

H. W. Symmes appeared before the Board to protest against the direction in which the rockets have been fired on Manchester Field at the fireworks exhibition.

Voted that the Supt. of Streets be authorized to purchase five cars of cobble stones for paving.

Signed petition to the Highway Commission of Massachusetts for relocation of lines and bounds of Arlington street.

Received communication from A. E. Whitney in regard to direction of firing rockets at fireworks exhibition.

Received communication from Robert Coit in regard to loam space corner of Hillside avenue and Mt. Pleasant street. Referred to Supt. of Streets with full power.

Warrants drawn for $1,733.05 and $6,692.14.

Adjourned at 10.30 p. m.

G. H. LOCHMAN, Clerk.

Graduation Exercises.

EDITOR OF THE STAR:

Allow me to express through the columns of the STAR what I think would be a decided improvement and a welcome rule for the school graduation exercises held in the Town Hall.

That is, that the request of the school committee that the younger children be accompanied by adults be made a rule and enforced.

Myself, and many persons in my vicinity, were greatly annoyed this year by the constant noise made by small children, apparently unattended, during the programme. It was the only deterring feature of the whole evening and was doubly annoying during the exceptionally fine music.

Would it not be better to make a rule excluding small children, and allow the large number of grown persons who are obliged to stand during the evening, to sit down and enjoy the programme?

TOWN PUMP.

Who Was the "Much Married Man?"

EDITOR OF THE STAR:

Your letter in last week's STAR under the heading "A Much Married Man," interests me. Mr. Mann says he died in 1825. Was Winchester an incorporated town at that date, with its present name? I think not.

Of course the death notice reads "Winchester, Massachusetts," but I think there is a mistake there. I notice your correspondent refers to a solution of the question. I would be pleased to see it in your columns.

Respectfully,
R. D.

Woburn, June 30, 1906.

Bargains in Real Estate

Five and 1-4 acres corner Cambridge and Pond Streets. 75,000 feet leased and under cultivation, balance wood land, all assessed $2850. Want offer.

GEO. ADAMS WOODS,
15 STATE ST., BOSTON.

Pierce Family Reunion.

Three year ago when the Capt. Solomon Pierce monument in Arlington's old cemetery on Pleasant street was dedicated and on the same day a reunion held on the old home property at Alington Heights, an association was formed representing the several branches exsisting today. On Thursday another reunion was held at the same place attened by nearly three hundred of the descendants of Capt Solomon and Amity Pierce, some coming from other states. Many of the descendants are living in Arlington, Winchester and other towns in the state. The occasion was a very interesting and enjoyable one. The meeting was held under a large tent and ample as was the spread of the canvas it was none too large.

Dinner was served at one o'clock from tables set in hollow square in the centre, a corps of young people handing around the viands to the company occupying comfortable seats around the same, this was a pleasant social hour and many took delight in talking over old experiences.

Prof. Arthur W. Pierce of Dean Academy who is president of the association gave a cordial welcome to all, and after making a few remarks called upon others who responded readily giving interesting facts which happend in years gone by.

Mrs. James A. Bailey, secretary, a moving spirit in all that has preceded gave a very interesting report which was enjoyed by all. Among the speakers were: Mrs. Lemual Pitts of Wollaston, Miss Etta Russell of Cambridge, J. L. Pierce, Esq., of Boston. Mrs. Mary Pierce Thompson, 86 years old, spoke briefly and read a few original lines that were much enjoyed. There were other interesting matters offered and acted upon, after which Pres. Pierce closed the formal exercises with invitation to subscribe for a Pierce family history now in manuscript which awaits pledges sufficient to cover cost of printing.

Capt. Solomon Pierce was a soldier of the Revolution, was wounded in the battle of Lexington, born in 1742, died in 1821. Over five hundred of his descendents are living today. Several children of the seventh generation were present.

DESCENDANT.

A Big Mushroom.

One of the finest specimens of the sulphur mushroom seen in a long time was the most interesting course of a lunch tendered by W. F. Smart, an enthusiastic member of the Mycological Club, to a number of friends at the B. A. A. in Boston, Tuesday.

The mushroom, one-half of which filled a two-peck basket, was raised by Mr. Smart at his Winchester home, where it grew on the roots of an enormous oak tree, taking about two weeks to grow. It was a beautiful pink in color and the texture and flavor was all that could be desired. Mr. Smart raises a great many mushrooms in the course of a year and the specimen eaten Tuesday is but one of the many novelties he has shown.

The scientific name of the large growth is polyphorous sulphureus and smaller specimens are quite common in this section.

Sunday Preaching Services for July and August at First Congregational Church.

July 8th, the pastor exchanges with the Rev. Stephen A. Norton, D. D., of Woburn; July 15th, the pastor will preach at the 10.30 service; July 22nd, Rev. Edwin Bradford Robinson of Holyoke, Mass.; July 29th, Rev. E. M. Noyes of Newton Centre, Mass.; Aug. 5th, Rev. Thomas Sims, D. D., of Melrose, Mass.; Aug. 12th, Rev. James J. Dunlop, D. D., of Roxbury, Mass.; Aug. 19th, Rev. Vincent Ravi of Winchester, Mass.; Aug. 26, Rev. H. N. Dascomb, (son of a former pastor) of Port Huron, Michigan.

Beware of Ointments for Catarrh that Contain Mercury,

as mercury will surely destroy the sense of smell and completely derange the whole system when entering it through the mucous surfaces. Such articles should never be us I except on prescriptions from reputable physicians, as the damage they will do is ten fold to the good you can possibly derive from them. Hall's Catarrh Cure, manufactured by F. J. Cheney & Co., Toledo, O., contains no mercury, and is taken internally, acting directly upon the blood and mucous surfaces of the system. In buying Hall's Catarrh Cure be sure you get the genuine. It is taken internally and made in Toledo, Ohio, by F. J. Cheney & Co. Testimonials free. Sold by druggists. Price, 75c per bottle.

Take Hall's Family Pills for constipation.

SUMMER SUPPLIES
FOR
Camp, Cottage or Yacht

Carefully packed for special conditions as "tote roads," etc.

Freight paid on reasonable amounts.

Send for our Price-List, "The Gourmet."

WARREN F. WITHERELL CO.
IMPORTERS AND GROCERS,
91 Causeway Street, Opposite North Union Station,
BOSTON, MASS.

CROQUET

The ever popular family recreation, especially the vogue this year. Naturally our assortment of croquet sets is most complete and attractive. We have sets for the novice and the expert: for the tiniest yard and the broad lawn of the summer residence.

We invite you to select from the finest stock in the city.

$1.50 and more.

Full line of Kodaks and all Supplies.

J. B. HUNTER & CO
60 Summer St.
Boston. Mass.

Is He a Conservative?

EDITOR OF THE STAR:

As Mr. Bryan is being called a conservative by those who were safe and sane in 1896 and 1900 and supporters of our National honor, will you give in his own words the inclosed of his opinions to day. The great Commoner has not changed. He is, and will be, for those Lincoln termed the "plain people." The stone which the builders rejected, will be head of the corner.

WHITFIELD TUCK.

An associated press cablegram from Trondhjem says that when Mr. Bryan was told he was being described as "a conservative" he said: "I am not responsible for the phrases used in regard to me: but I am responsible for my position on public questions. That position ought to be well known. Take the trust question, for instance, as it seems uppermost just now. My position is that private monopoly is indefensible and intolerable. That was the democratic platform in 1900 and the plank was incorporated in 1904, and it is the only tenable position. There is some talk of controlling the trust—you might as well talk of controlling burglary. We do not say they shall only steal a little bit, or in some particular way, but that they shall not steal at all. It is so of private monopolies. It is not sufficient to control or regulate them—they must be absolutely and totally destroyed. Corporations should be controlled and regulated, but private monopolies must be exterminated, root and branch. Now, you can call that a radical doctrine. Yet it is more conservative to apply this remedy than to wait until predatory wealth has by its lawlessness brought odium on legitimate accumulations. What used to be called radical is now called conservative because the people have been investigating. The doctrine has not changed but public sentiment is making progress."

July 4th at Winchester Country Club.

At the Winchester Country Club on the morning of the fourth a bogey handicap resulted as follows:

H. P. Bond, 8, 3 up; R. V. Bean, 12, 3 down; F. L. Hunt, Jr., 12, 2 down; R. L. Hilton, 12, 2 down; Dana Wingate, 12, 2 down; F. E. Barnard, 14, 2 down; G. B. Davis, 14, 6 down; A. B. Saunders, 12, 4 down; C. E. Kinsley, 14, 3 down; R. S. Sanborn, 8, 4 down; B. L. Langley, 12, 9 down; N. H. Seelye, 14, 6 down; C. A. Bean, 12, 3 down; G. W. Fitch, 18 4 down; I. W. Small, 8, 3 down; A. H Dorsey, 9, 1 down; D. N. Skillings, Jr. 9, 2 down; E. R. Rooney, 9, 4 down.

In the afternoon the mixed foursomes resulted as follows:

	Gross.	H'dc'p	Net.
Mrs. G. F. Edgett and C. E. Kinsley	109	15	94
Miss E. S. Downs and N. H. Seelye	121	22	99
Miss Mary Kellogg and D. N. Skillings, Jr.	95	12	83
Miss C. M. Wright and P. T. Bufford	123	25	100

The Mendum estate on Fletcher street has been sold.

W. C. T. U. Notes.

The following preamble and resolutions passed by the "American Society for the study of alcohol and other narcotics" at its recent annual meeting in Boston shows a true appreciation of Mrs. Hunts great work for temperance:

Whereas: The death of Mary Hanchett Hunt has removed from our midst a most extraordinary woman in the work she has accomplished and the revolution of public sentiment which she had secured and promoted, the influence of which will constantly grow wider with the coming years.

And Whereas: Her conviction that the teachings of the dangers of alcohol could and should be made a national study, enforced by law, became an inspiration which literally materialized beyond all expectations, notwithstanding the opposition into realities and results the magnitude of which can only be seen in outline.

And Whereas: During her twenty five years of persistent struggle and battling to overcome the prejudices and delusions which centered about the alcoholic problem she preserved a most Christian temperate spirit of consecration and devotion to the great thought of teaching the children the evils from this source: in this showing a great love for humanity with the grand ideals of a great leader and teacher.

Therefore, be it resolved, That this society formally recognize and note on its records that the death of Mrs. Hunt is the passing away of one of the most eminent teachers and students in this great field of scientific study.

Therefore, be it further resolved, That we note the rapidly changing public sentiment and the increasing recognition of the dangers from the use of alcohol, as in a large measure the result of this almost marvelous work of prevention which is going on in the public schools. Also that Mrs. Hunt's work with its already phenomenal results in acceptance and adoption by the common schools of America, is rapidly changing the thought of the coming generation and developing a new race, largely free from the evils of the present.

Resolved, further, That while we lament the death of Mrs. Hunt, we rejoice that we have been permitted to know her struggles and work, and to realize tremendous possibilities and evolution growing out of them.

Signed.

WINFIELD P. HALL, M. D.,
President.
T. D. CROTHERS, M. D.,
Secretary.

Castle Square Theatre.

The patrons of the Castle Square Theatre have been anxiously awaiting the promised revival of "The Bohemian Girl." This famous old opera stood first in the list voted for by thousands of theatre goers at the opening of the Castle Square season, and there have naturally been many questions as to the date of its production. It will be given during the coming week, and the preparations for its revival promise an exceptionally popular and artistic series of performances.

It is some years ago since "The Bohemain Girl" has been given in Boston, and its long absence combined with its great popularity is a certain assurance of crowded houses at the Castle Square next week. Clara Jane will sing the title role, and the cast will include J. K. Murray, George Tallman, George Shields, Otis B. Thaver and Hattie Bele Ladd.

After "The Bohemian Girl," "Iolanthe" and "Faust" will each be revived for a week at the Castle Square.

Mrs. John L. Brown and son of North Wilmington are visiting Mrs. Brown's mother, Mrs. Curry of Stevens street.

WE FURNISH
4 ROOMS COMPLETE
FOR
$88

Send for Illustrated List.

We furnish 4 rooms complete for $125
We furnish 4 rooms complete for $175
We furnish 4 rooms complete for $250
We furnish 4 rooms complete for $350
We furnish 4 rooms complete for $500
We furnish 4 rooms complete for $750
We furnish 4 rooms complete for $1000

CASH OR CREDIT

Lowest Possible Prices.

We redeem S. & H. Gold Stamps

The Plimpton - Hervey Co.
21 Washington St. Near Haymarket Sq
OPEN SATURDAY EVENINGS.

IS TRADE DULL?
Try an advertisement in the STAR.

Newsy Paragraphs.

Mr. Arthur P. Briggs, principal of the Wadleigh school, underwent an abdominal operation Tuesday at the Mass. Homeopathic Hospital. Reports are that he's condition is favorable.

The many Winchester friends of Edward W. Sullivan of Charlestown, son of Elizabeth and the late Michael Sullivan (formerly of this town) will be grieved to learn of his death on Wednesday, after a very short illness, of typhoid fever. The funeral will be held from St. Mary Church, Charlestown, Saturday morning. Interment will be in Calvary cemetery, Montvale.

Mr. H. D. Murphy recently sold to one of the family of Charles M. Schwab of New York a still life painting representing a Japanese jar and accessories. It was in a somewhat new style for this painter and the success of the initial attempt is likely to encourage doing more things in the same sort.

The launching of Capt. James Sanborn's power boat "Rena," was the event of the day on the Mystic, at Winter Hill. The boat is of young Sanborn's own building, and he will sail her mainly off Cape Cod this summer, where his father, Oren Sanborn, has a handsome place at Falmouth.—[Boston Record, Friday, June 29th.

Mr. and Mrs. William F. Edlefson are in Duxbury, Mass.

Mr. C. H. Little of Cottage avenue is improving, and is now able to sit up for a short time each day.

A daughter was born on Tuesday to Mr. and Mrs. Fred S. Ricker of Oxford street.

Mr. and Mrs. W. F. Witherell and son were at Scituate Beach over Sunday, making the trip in their automobile.

Mr. and Mrs. Fred Nason returned Tuesday from five weeks' vacation at Rangeley, Maine.

Howard T. Dickson has been away this week on a business trip.

Mrs. Walter I. Ailman has been spending a few days at Scituate.

Mr. and Mrs. Ralph Joslin and three children drove to Ayer, Mass., on Wednesday where they will remain through the month of July.

Mr. Wm. D. Van Schaack and family went Monday to their new home in Chicago.

Miss Phyllis Swasey was in Worcester for a few days last week.

Mr. Allen H. Wood has purchased the new house on Cabot street and will occupy it in the fall. The house has twelve rooms and is surrounded by 12,000 feet of land.

The exhibition of the Winchester handicraft society, which closed recently has awakened much local interest, and several craftsmen from neighboring towns have been elected to membership.

Mr. Samuel Clay has purchased the house at 22 Lloyd street and will occupy it at once.

Mr. and Mrs. E. B. Hayward have been at Rangeley, Maine.

Dr. and Mrs. J. Edson Young were at North Scituate over Sunday.

The many friends of Mrs. Thomas W. Lawson are pained to learn of her critical illness.

Ryall—Kelliher.

The marriage of Miss Bridgie M. Ryall formerly of this town and Mr. John Kelliher of Jersey City, took place at the country home of the groom's brother at West Nyack, New York, on June 17th. The bride was gowned in white silk and wore a large white hat which was most becoming. Miss Annie Ryall a sister of the bride was bridesmaid and also wore a gown of white chiffon with hat to match. The ceremony was performed by Rev. Fr. Grasser and was witnessed by friends of both parties.

Mr. and Mrs. Kelliher received congratulations in the vestry after the ceremony, Fr. Grasser and Fr. Carnest being the first to congratulate them. The bridal party and friends returned to the home of Mr. Kelliher where a large reception was held, at which there was a delightful time.

Mr. Kelliher is well known in New York and Jersey City and is highly respected. Mr. and Mrs. Kelliher will reside at Jersey City where the groom has a beautiful home prepared for his bride which it is hoped they will enjoy.

Is Your Hair Sick?

That's too bad! We had noticed it was looking pretty thin and rough of late, but naturally did not like to speak of it. By the way, Ayer's Hair Vigor is a regular hair grower, a perfect hair tonic. The hair stops coming out, grows faster, keeps soft and smooth. Ayer's Hair Vigor cures sick hair, makes it strong and healthy.

The best kind of a testimonial—"Sold for over sixty years."

Made by J. C. Ayer Co., Lowell, Mass. Also manufacturers of
Ayer's SARSAPARILLA. PILLS. CHERRY PECTORAL.

Leader of a Famous Band.

Living here with a daughter is a man who 45 years ago was one of the most famous band leaders in the United States—Israel Smith, then the director of the famous 33d regiment band.

Smith is one of the best looking men in the state for his years. Few are aware that in this handsome, elderly gentleman there is a hero of that period when the North and South were engaged in a bitter strife. It was he who organized and directed the most famous military band in the civil war—the 33d Massachusetts regiment band, the favored musical organization of Lincoln and Gen. W. T. Sherman.

It was that band which, after the battle of Lookout Mountain, ascended that now famous peak and played "The Star Spangled Banner."

It was the 33d band, made up principally of New Bedford musicians, which marched from the Lookout valley in 1864 to Atlanta, Ga., under Sherman. While on this world-renowned march Smith and his musicians added to their laurels. It was a band organization without an equal in the Union army. At the close of the civil war, in 1865, when the band and its regiment passed through the streets of Boston, it was given a great ovation.

Few band leaders have had such honors thrust upon them as Israel Smith, and had he been inclined to take advantage of opportunities offered him he might have been a wealthy man, but he preferred to remain with his family and his first love—the New Bedford brass band.

For years after the civil war he was the leader of that band. Today it is doubtful if he ever sounds a note upon the cornet, an instrument upon which he was a star performer. He had but few equals in the days when Sherman's band was upon every tongne in the North. People South remember this organization and the concerts which were given in Savanah and Atlanta.

While in Atlanta the band gave several concerts in the Athenaeum. These covered a period of four weeks, and in that time Smith and his musicians netted $8000. The programme which was put out on the evening of Saturday, Nov. 5 1864, was printed on the back of an old discharge paper, members of the band not only serving as printers, but as performers in the afterpiece. A. P. Hazzard, now of Brockton, who played first B flat tenor horn, was the bright particular star in the management of the concerts.

Mr. Hazzard thinks as much of that programme as he does of the tenor horn which he blew during the campaign under Israel Smith. There were but few put out, as the supply of paper was limited. Could any of the theatrical managers at Atlanta secure one they would no doubt appreciate the prize, and it would be suitably framed.

It was Israel Smith, the director of this once celebrated band, who presented the British drum (captured at Bunker Hill after the first repulse of King George's troops) to a New Bedford Grand Army post. It was carried under a guard of veterans in the big parade of the Grand Army in this city in August, 1904, as a Providence post had an eye on it. It descended to the celebrated band leader from his grandsire, who was a drummer boy in one of the colonial companies in that engagement.

Electricity at Reduced Cost.

A reduction in its charges for electricity which will effect a saving in the cost of the electric light amounting to about seventeen and one-half per cent. to most of its customers is announced by the Edison Company.

This reduction has already been made and it has been learned that bills at the new rate will date from the first of this month. The reduction is equally effective here in Winchester as it is anywhere else within the territory supplied by the Edison Company. Every consumer is put upon an equal basis and equal rates prevail for equal service. Every customer has opportunity to make a contract which provides for the same payment for supplying the same needs and requirements.

The new rate is one which is lower than that charged almost anywhere. Indeed in Massachusetts there are only three towns supplied by private companies and seven furnished with electricity by municipal plants wherein the charge is lower than the maximum charge of the Edison Company to its subscribers here. Most of the towns, however, give a service which makes it necessary that lamps be used which require from ten to twenty per cent. more current than the Edison lamps use. The net result as shown in the cost of light makes a comparison highly favorable to the charges of the Edison Company. It is stated further that in most of these other towns the lamps must be paid for. The Edison Company on the contrary furnishes lamps free and renews them as often as may be required.

As a further item of interest to residents and business men of Winchester it may be stated that during the past fifteen years the stations of the Edison Company have been out of commission for only two hours.

DIED.

NELSON—June 29, John P., son of Margaret and the late George D. Nelson. Funeral from the residence of his mother, 78 Cross street, Winchester, Sunday. Interment at Calvary Cemetery, Montvale.

The Fourth in Winchester.

Winchester experienced one of the quietest Fourths in its history this week. The weather was alternately rain and sunshine, and the heavy downpour on the night before, which began early in the evening, added much to the quietness. The fire engineers wisely removed the keys from the boxes, and although two of the keys had previously been stolen, not a false alarm was rung in. The department was called out shortly before 3 a. m. for a fire in a small house on Winthrop street extension owned by James Moynihan, which was quickly extinguished. The alarm was from box 61. The house was not occupied, and the fire was set in a small outhouse adjoining, so that the damage, which was slight, was confined to the outside. During the heavy wind storm between five and six o'clock several wires were crossed, which caused the fire alarm to sound occasionally.

The base ball game on the morning of the Fourth between the Hiawtha's and the Winchester's, two teams composed of local players, on Manchester Field, proved to be very good ball. The score ended 1-0 in favor of the Hiawatha's, Hal McCall making the winning run in the second inning. Several excellent plays were made by individuals on both sides, notably by McCall, Sears and Russell. The Winchester's came very near scoring on their opponents, but prompt work and clean fielding killed the runners.

A large crowd of spectators witnessed the game, and both teams came in for impartial applause from all. The errors were few and far between, and taken altogether it was the best exhibition of base ball we have ever witnessed in this town. The winning team received individual cups as mementoes of the game.

The summary:

WINCHESTER

	bh	po	a	e
Cahalin c	0	10	2	0
W. Gutterson rf	0	0	0	0
C. Atherton 1b	1	5	0	0
Sears 2b	0	5	0	2
J. Russell 3b	1	5	0	1
Healey ss	0	0	3	0
Kenney lf	0	2	1	0
Horn cf	0	0	1	0
Caulfield p	0	0	2	0
Total	2	27	9	3

HIAWATHAS

	bh	po	a	e
P. Badger 3b	1	0	2	0
Barta lf	0	0	0	0
Newman p	0	2	3	1
H. McCall 2b	1	3	5	0
E. Badger cf	1	1	0	0
Harrold 1b	0	13	0	0
Jas. O'Connors ss	1	1	2	2
Hanlan c	0	6	0	0
H. Lyons rf	0	1	0	0
Totals	4	27	12	3

Innings	1	2	3	4	5	6	7	8	9	
Hiawathas	0	1	0	0	0	0	0	0	0	—1
Winchesters	0	0	0	0	0	0	0	0	0	—0

Runs made by McCall. Struck out by Caulfield 11, by Newman 6. Base on balls, off Caulfield 2, Newman. Stolen bases, McCall, E. Badger, Sears. Umpire, Hendricks. Time, 1 h. 30 min.

In the afternoon the sports were held on Manchester Field before a large crowd and resulted as follows:

440-yard dash—Won by E. P. Crawford, 57 4-5s.

Hop, step and jump—Won by John Russell, 40ft. 5in.

Broad jump—Won by John Russell, 18ft. 5in.

100-yard dash—Won by Paul Badger, 11 1-5s.

Running bases—Won by E. Badger, 15 3-5s.

880-yard run—Won by A. King, 2m, 25s.

120-yard hurdles—Won by Paul Badger, 15s.

100-yard dash for boys—Won by F. Deneen, 14 2-5s.

Three-legged race—Won by Crawford and Petts, 7 2-5s.

Sack race—Won by E. T. Crawford, 13 n, 25s.

Potato race for boys—Won by H. Donovan.

Potato race for girls—Won by Rena Laforte.

Egg race for girls—Won by Rena Laforte.

Obstacle race for boys—Won by W. Nowell.

Obstacle race for girls—Won by Lilla Kenney.

The officials of the sports were as follows: Frank H. Higgins starter, James Hinds clerk of course, Harold V. Hovey clerk at finish and announcer, Edw. F. Messenger and David J. Witmer timers, James O'Connor, F. J. Sears and Philip H. Dennen judges and measurers.

The fireworks in the evening brought out the largest attendance of the day, and Manchester Field was covered with spectators, who greatly enjoyed the display, which lasted for almost an hour and a half. On the evening of the fourth the bell on the Highland Chapel was rung by boys for about an hour. Band concerts were given on Manchester Field during the morning, afternoon and evening.

GRAY'S Horse Power THRESHING MACHINES,
Wood Saws, Ensilage Cutters, Gasoline Engines. Highest Grade.

Practical, durable and economical machinery. Write for illustrated catalogue showing cuts and descriptions of our full line.

A. W. GRAY'S SONS, 1 West St., Middletown Springs, Vt.

Fine Job Printing AT STAR OFFICE

The Middlesex County National Bank
OF WINCHESTER, MASS.

Deposits, May 11th, 1906, - - - $217,063.14
Surplus and Profits, May 11th, 1906, - - 16,796.21

Frank A. Cutting, Pres. James W. Russell, Vice Pres. Frank L. Ripley, Vice Pres. C. E. Barrett, Cashier.

DIRECTORS.
Frank L. Ripley, Freeland E. Hovey, Fred L. Pattee, George A. Ferrald, Frank A. Cutting, James W. Russell, Charles E. Barrett.

Banking Hours: 8 A. M. to 12 M. and 2.30 P. M. to 4 P. M. Saturdays 8 a. m. to 12 m.

Correct PIANO TUNING and Repairing by FRANK A. LOCKE.
30 YEARS' EXPERIENCE.
Boston Office, 54 Bromfield St.
Tuner in Winchester for 21 years.

EVERY unison, octave and chord so evenly balanced and smoothly tuned as to make the harmony on your piano an exquisite pleasure to listen to. No jagged, rough, harsh and uneven chords so often left by tuners. Recommendations from manufacturers, dealers, teachers, colleges, and the musical profession.

Telephone Connection with Residence.
$25 to $75 saved on pianos for persons about to purchase

Winchester Office F. S. Scales, the Jeweler, Common Street.

MOTHS
ARE HERE. KILL THEM WITH
Aromatic Cedar Camphor
Far more effective than CAMPHOR, CARBOLIC ACID or TARRED PAPER
15c per lb.

FOR SALE ONLY BY
YOUNG AND BROWN,
THE ENTERPRISING DRUGGISTS

SUNDAY SERVICES.

FIRST CONGREGATIONAL CHURCH—Rev. D. Augustine Newton, Minister. Parsonage, 130 Main street.

10.30 a. m., Morning worship with preaching by Rev. Stephen A. Norton, D. D., of Woburn.

12 m. The Sunday School will be taught as one class. Teacher, Rev. S. W. Adriance. Lesson, "The Duty of forgiveness." Matt. 18: 21-35.

7 p. m. Union Christian Endeavor and Church service. Topic, "Forgiving and being Forgiven." Matt. 6: 14, 15. Leader, Mr. Chas. E. Fish.

Wednesday 7.45 p. m. Mid-week meeting for all. Topic, "The Balance between the Life that now is and the Life that is to be." Heb. 11:13-27; John 14: 1-24.

UNITARIAN CHURCH — Rev. Wm. I. Lawrance pastor. Residence 127 Main street.

10.30 a. m., Morning service. The pastor will preach.

Mrs. Wills in charge of the music. Morning services will be continued through July in the Chapel.

CHURCH OF THE EPIPHANY. — Rev. John W. Suter, rector, 113 Church street. The Rev. Arthur P. Greenleaf, Minister in charge.

Fourth Sunday after Trinity.

10 30 a. m. Morning Prayer, Litany and Sermon.

FIRST CHURCH OF CHRIST, SCIENTIST Services in Town Hall at 10.30 a.m. Subject, "Sacrament."

Sunday school at 11.45 a. m.

Wednesday evening meeting at 7.45.

All are welcome.

FIRST BAPTIST CHURCH—Rev. Henry E. Hodge, pastor, residence, 211 Washington street.

10.30 a. m., Morning worship. Pastor will speak on "Paul's Equation of Life."

12 m., Bible School. Classes for all.

6 p. m. B. Y. P. U. meeting. Leader, Miss Ackerman. Subject, "Forgiving and Being Forgiven."

7.00 p. m. Evening service. Sermon by Pastor. Subject, "The Way to Heaven."

Wednesday evening, Prayer meeting "The Life of the Apostle John."

Tonight, meeting at the Merrimac Street Mission, Boston.

THE NEW HOPE BAPTIST CHURCH, Cross Street.—Rev. C. F. Johnson, pastor, residence, 40 Harvard street.

10.30 a. m. Morning worship with sermon by Rev. V. V. Stoke of Va.

12.00 m., Sunday School. Mr. Jas Hunt, Supt. Subject, "The Duty of Forgiveness." Matt. 18: 21-35.

7.30 p. m. Evening worship with sermon by the Pastor. Subject, "How he was Hidden."

A reception was tendered to the colored ministers of Boston and vicinity on Thursday evening. An excellent program was rendered by the young ladies and gentlemen of the parish.

METHODIST EPISCOPAL CHURCH—Rev. Vincent Ravi, pastor, residence, 17 Myrtle street.

10.30 a. m. Morning worship with preaching by the pastor.

12 m. Sunday School. Lesson, "The Duty of Forgiveness." Matt. 18: 21-35.

6 p. m. During the months of July and August the Epworth League service and the regular evening service will be united into one service, to be held under the leadership of the pastor at 6 o'clock.

Wednesday, 7.45 p. m. Prayer meeting. Topic, "The Unknown Disciples." Matt. x: 5.

Next Monday, July 9th, the Sunday School will hold its annual picnic, going by street cars to Quannapowitt Grove. The cars will leave from the church at 9 a. m.

SECOND CONGREGATIONAL CHURCH—Rev Charles A. S. Dwight, pastor.

Sunday, July 8. Morning worship, 11 a. m. The pastor will preach. Theme, "The Books of Law and Life." "I have found the book of the law." II Kings XXII, 8. "I will not blot his name out of the book of life." Revelation III, 5.

The Endeavor Society meets at 6 p. m.

Evening worship. Preaching by the pastor.

Wednesday evening prayer meeting topic, "How can my life draw men to Christ?" Phil. II, 1-18; Luke XI, 33-36; Matt. V, 1-16.

Real Estate Sales in Winchester.

George Adams Woods has sold for Frank K. Hawkes an eight-room house and 6000 feet of land, numbered 22 Lloyd street, to S. Clay, who buys for immediate occupancy; also a new 12-room house, under plans of Robert Coit, with 11,183 square feet of land, known as lot 172 on Cabot street, to Allen H. Wood, of Wood, Putnam & Wood, who buys for immediate occupancy.

Agreements are signed in the same office for the sale of a frame house and 6000 square feet of land, known as the Mendum estate, on Fletcher street, to be sold subject to lease, for investment; also agreements are signed for the sale of a frame house and 11,600 square feet of land, numbered 122 Highland avenue, the property of the Usher estate, and for the sale of a new ten room house with 7200 square feet of land on Fairview terrace, near Main street, by plans of Robert Coit.

How the Burro Eats Thistles.

The Rocky mountain burro, one of the most sagacious of animals, seeks the thistle as a favorite food, and the pungent spines with which it protects its leaves at every angle are doubtless a recognition on its part of this fondness of grazing animals for it. Few experiences of frontier life are more amusing than to watch the donkey's attack upon a large bull thistle. He walks about it, seeking for a favorable opening, projects his lip gingerly against its spines and jerks back as he feels its pricks. He surveys it pensively for a moment or two and then slowly raises his foot and strikes it, pausing to watch the effect of the blow. He then perhaps strikes it from the other side and watches again. The blows become rapid, and at length it is broken down and thoroughly trampled, after which it is consumed to the last vestige.—Country Life In America.

A Confidential Repeater.

"It was in a small German congregation that I heard a preacher who when he had completed his introduction and first point said, 'I have come to the second head.' A man rose, rubbed his eyes, folded his arms across his breast and appeared ready for that head. When it was finished he had overcome the drowsiness and sat down. During the elucidation of the third head three other men stood up. At the close of his sermon the preacher found all his people asleep. As he stopped they all looked up and seemed greatly relieved. But the good man said, 'You have slept all through the sermon, and as this is a sermon you all ought to hear I will begin it anew.'"—Ecclesiastical Review.

Willing, But—

Theatrical Manager—What are you going to do with all that wall paper? Green Hand—Why, when you hired me you said you wanted me to make myself generally useful, and I heard you say yesterday that you would have to paper the house tomorrow, so I thought I would get you these samples to look at.—New York Press.

Dr. KENNEDY'S
FAVORITE
REMEDY

Pleasant to take, Powerful to Cure, And Welcome in every Home.

KIDNEY and LIVER cure.

Dr. Kennedy's Favorite Remedy is adapted to all ages and both sexes, affording permanent relief in all cases caused by impurity of the blood, such as, Kidney, Bladder and Liver Complaints, Constipation, and weaknesses peculiar to women. Successful for 30 years. Prepared by
DR. D. KENNEDY'S SON'S, Rondout, N. Y.
$1.00 all druggists. Six bottles $5.00.

STRAWBERRY

ICE CREAM

WITH FRESH FRUITS.

NOTE:—Our team leaves for Winchester at 10.45 a. m. and 4.30 p. m. daily.

CRAWFORD'S,

412 Main St., Woburn.

Tel. 48-3.

JUST LOOK THIS THROUGH.

E. D. WYNER, LADIES' AND GENTS' TAILOR,

204 MAIN STREET, WINCHESTER.

Look at these prices for Fall and Winter Goods:

Suits Made to Order	from $15 up	CLEANING, PRESSING and DYEING	
Overcoats, . . .	from 15 up	Suits pressed and sponged,	50c
Top Coats, . . .	from 13 up	Overcoats pressed and sponged,	40c
Pants, ...	from 5 up	Pants pressed and sponged,	15c

All goods are the best, prices are the lowest, and the work is cut, made and fitted by ourselves. The new fashion plates have just arrived for ladies and gentlemen.

TELEPHONE 318-4.

Open until 9 P. M. Goods called for and delivered. 2 6m

H. T. MELLETT,

UPHOLSTERING.

RATTAN FURNITURE REPAIRED AND STAINED.

CHAIRS OF EVERY DESCRIPTION RE-SEATED. MATTRESSES MADE OVER.

20 Years' Experience with Wakefield Rattan Co.

SEND POSTAL. WORK CALLED FOR.

120 ELM STREET, STONEHAM.

TEL. 25-2. s22

B. F. MATTHEWS,

HAS REMOVED HIS BARBER SHOP

From Common Street

TO 180 MAIN ST

Formerly occupied by Antonio Raymond.

s|27 tf

J E. YOUNG, D. D. S.,

—DENTIST—

White's Block, 188 Main Street. e10

Window Shades,

Poles and Rods

Measured, made and hung. Wire Screens fitted and hung.

PROMPT SERVICE.

Send postal to 19 Pond St., Stoneham

CHARLES E. COFFIN.

mar16 3m*

THE WINCHESTER STAR

Is read by over 5000 people.

And is a First Class Advertising Medium.

Subscribe for the STAR

KELLEY & HAWES CO.,

Hack, Livery, Boarding

AND EXPRESS.

Baled Hay and Straw For Sale.
Tables and Chairs To Let for all occasions

KELLEY & HAWES,

Undertakers and Funeral Directors.

Office, 13 PARK STREET

Telephone Connection. j8

CARPET WORK

Now is the time to have your Rugs and Carpets cleaned and old carpets made into rugs. Cane seat chairs reseated. All kinds of carpet work

C. A. NICHOLS,

Proprietor of Woburn Steam Carpet Cleaning Works, 7 BUEL PLACE WOBURN.

Telephone. 151-5 Woburn.

What is the Style IN SHOES THIS SPRING?

COME AND SEE.

We are here for the very purpose of showing you.

JAMES McLAUGHLIN,

THE SHOE MAN,

Lyceum Bldg., Winchester

J. H. KELLEY & CO.,

HOUSE PAINTING AND JOBBING.

HARD WOOD FINISHING, ETC.

PROMPT SERVICE.

Satisfaction Guaranteed.

RESIDENCE, 17 THOMPSON ST.

Notary Public Justice of the Peace.

Pension and other papers executed.

THEO. P. WILSON,

Pleasant St.

PARKER'S HAIR BALSAM

Cleanses and beautifies the hair. Promotes a luxuriant growth. Never Fails to Restore Gray Hair to its Youthful Color. Cures scalp diseases & hair falling. 50c. and $1.00 at Druggists

A Positive CURE

Ely's Cream Balm

is quickly absorbed.

Gives Relief at Once.

It cleanses, soothes heals and protects the diseased membrane. It cures Catarrh and drives away a Cold in the Head quickly. Restores the Senses of Taste and Smell. Full size 50 cts., at Druggists or by mail; Trial Size 10 cts. by mail.

Ely Brothers, 56 Warren Street, New York

CATARRH

HAY FEVER

Yes, we keep tailor's chalk. Wilson he stationer. You will find all the atest fashion papers at our store, too.

IN THE GRAPEVINE ARBOR

By FRANK H. SWEET

Copyright, 1905, by Frank H. Sweet

KETURAH ALLEN sat out under the grapevine arbor knitting. It was only 9 o'clock in the morning—an un-Christian hour to knit, as most busy housewives would have said and which Keturah herself acknowledged in the depths of her lonely, disquieted heart. But what could she do? Since the conqueror came she had no recourse against time except knitting and missionary work, and even her charity loving heart could not find the shadow of an excuse for making poor calls this morning.

"OH, MISS KETURAH, HAVE YOU HEARD THE NEWS?"

Meadowville was a small place, and since the Ladies' Missionary society and the Children's Missionary band had been organized the two or three poor families had found it a sinecure to keep their poverty before the public. Even the most liberal of the work lovers were forced to admit that their proteges were becoming more and more shiftless and lazy.

Keturah loved charity work and hated knitting, and it was this same hate that made her cling to it so assiduously. If she had lived in the right age her sensitive conscience would have provided her with sackcloth and ashes.

It was in the lush of middle June and the odors of honeysuckles and roses were mingled with those of ripening strawberries and pungent garden herbs. Pollen dusted bees and iridescent butterflies flitted about in the sunshine, and among the tendrils of the grapevine above her head was the half concealed nest of a yellow warbler. Nothing was afraid of Keturah. Even now one of the warblers was twittering a contemplative interlude not three feet away from her clicking needles.

But Keturah was in a disturbed frame of mind this morning and was not even conscious of her tiny friend's presence. She could hear the conqueror bustling about in the kitchen—her kitchen now—rattling dishes, opening and shutting oven doors, whistling—yes, actually whistling—to the canary bird and now and then indulging in a snatch of high pitched, breezy song. Keturah listened with mingled emotions. The conqueror was a splendid housekeeper—she was glad to admit that, both for her brother and her conscience's sake—but she was so energetic and so strongminded and so capable! She did all her housework and looked after the poultry and flower garden. She was president of the Missionary society and found plenty of time to visit and receive calls. Keturah admired her vastly and even liked her in a rebuffed sort of way, but somehow, even from her vantage ground of inside spectator, she could never quite understand how one woman could accomplish so much. Every morning her conscience made her offer to help with the work, and every morning the conqueror looked at her with a calmly superior air and said that slow help was a bother.

And that is why Keturah's mornings were spent in this grapevine arbor or out making poor calls. She wanted to like the conqueror and tried to with all the strength of her tender, shrinking heart. Was she not her brother's wife and her own sister-in-law, and was she not the best housekeeper and the most capable manager in Meadowville? But even with all these attractions Keturah could not force her sensitive, refined nerves to ignore this new order of bustle and energy and self assertion.

And there was another thing. For three and twenty years Keturah had been the undisputed mistress of the establishment, doing the work in her quiet, prim, ladylike way and never dreaming that the years would bring other change than what rightfully belonged to them. She had been housekeeper for her father until he died and then for her brother, and, although she had once thought—and hoped—that her brother might marry, such a possibility had gradually been lost sight of. He had just passed his fortieth birthday and she her forty-third when the conqueror came.

Keturah was not combative, and she honestly tried to take the new order of things according to the light her conscience dictated, but her resolutions were not as strong as the nature handed down by half a dozen generations of ancestors. At the end of a month she had gone to her brother and asked for her share of the property, so that she might go off and live by herself. At first he had been incredulous, then sarcastic. Their father had expressed a hope that the property would not be divided, he had told her, and, besides, he could not let her have her share without selling the homestead, and he would not do that. And, furthermore, he had advanced the unnecessary argument that she was too old to live by herself. She had winced a little at this thrust. It sounded so like the bristling assertions of the conqueror that she turned away hurt and silenced.

But it was true, she told herself remorselessly. She was getting to be quite an old woman. And she went to the glass to overwhelm her worldliness with a proof of the fact, but somehow the glass did not carry out the sentence of the assertion. Her skin was still soft, and her cheeks had the same delicate flush that had made her a belle in the faroff days of her girlhood, and there was not a single gray intruder among all the glossy brown hair that was coiled and massed upon her head.

She was thinking of her future now as she sat under the grapevine arbor listening to the self assertive work of the conqueror in the kitchen and oblivious of the persuasive twittering at her side. Deep down in her heart she was trying to steel herself to something desperate, to go away, to seek employment—anything. If her brother would not give up her share of the property she would surely be able to earn a living somewhere.

A quick step on the gravel walk brought her eyes from the needles and her thoughts from the future.

"Oh, here you are, Miss Keturah I've looked for you everywhere." And Florence, the conqueror's sister, bustled into the arbor and plumped herself down on the seat beside Keturah. Florence was eighteen, very vivacious, very dumpy and very much in love with herself. Added to this, she was the pride and admiration of the conqueror's heart.

"Oh, Miss Keturah, have you heard the news?" she cried as soon as she could get her breath. "The Rev. Charles Barden, missionary to Japan, is coming to Meadowville and is going to lecture to the people here next week and is coming here to stay. What do you think of that? Going to stay here with us a whole week."

Keturah rose quickly and then sat down and began to ply her needles with desperate energy. She did not even notice that she was knitting back over the same needle.

"What do you mean, child?" she gasped in a voice that she intended to be calm. "How do you know?"

"Why, what a woman you are!" laughed the girl. "One can't even mention missionary work but you go off into the fidgets. Catch me ever getting so cracked on charity as that. But it's true! Your brother was at the station when he got off the train this morning, and he invited him here. I was in your brother's store and saw him, and he's just splendid"—enthusiastically—"six feet high and more and carries himself like a regular soldier. Your brother told me to hurry back and let you all know he was coming." She was silent for a few moments, with a self satisfied smile on her pretty face, then burst out with: "I'm going to set my cap for him. I'm just sick and tired of this poky place, and I always did want to go to Japan and China and them foreign countries."

"Child, child!" remonstrated Keturah. "He's more than twice your age."

"Only forty-five," said the girl perversely. "I heard him tell your brother so. That's just the right age in a man. And there's nobody round here can hold a candle to him. I don't believe there are many real handsome women in Japan, and you know, Miss Keturah, a smart girl can do almost anything with a man in a week."

"Maybe he's married, child."

"No, he ain't, for your brother asked him. He keeps house and has a China-

"I'M GLAD TO SEE YOU, CHARLES," SHE SAID.

man to cook and do his work. My sister says I must look sharp, for he's the best catch there ever was in this town. He's awful rich, even if he is a missionary."

She was silent again for some minutes, tapping her foot complacently against the rustic work of the arbor. Then she looked at Keturah with sudden interest.

"He said he used to live here when he was a young man. Did you know him, Miss Keturah? You must be old enough to remember most everything."

"He went to school with brother and me," said Keturah quietly. "He used to live in that house across the street. I believe he was considered a very nice young man then"—

"I should think so," scornfully. "At any rate, he's the finest man I ever saw. But there they come now!" And she hurried away as two men turned in the gate and came leisurely up the gravel walk toward the house.

Keturah did not rise. But half an hour later she was conscious, without looking up, that some one had left the house and was coming directly toward the grapevine arbor.

"Miss Keturah." And she rose calmly and gave him her hand.

"I'm glad to see you, Charles," she said cordially. "It's been a long time since you were here."

"Yes, a long time." Then Florence bustled into the arbor and bore him off to look at the flower garden.

The next few days Keturah saw very little of him. Florence had him in charge most of the time—making poor calls, wandering about the fields or on the piazza chatting of the delights of travel and missionary work. But on the fifth day Florence was obliged to go to her dressmaker to try on an elaborate costume she was having made for the missionary meeting. While she was gone the Rev. Charles Barden found his way across the lawn to the grapevine arbor, where Keturah sat knitting. She greeted him quietly and made room for him on the seat beside her.

"I haven't seen so much of you as I hoped," he began as he sat down.

"There's been considerable going on," she said.

"Yes. I have been trying to get a chance to speak with you alone, but this is my first opportunity. Do you remember our last conversation—before I left?"

She did not answer, but her needles began to click more rapidly.

"It was in this very arbor, you remember, twenty-five years ago, I ask-

"KETURAH IS GOING BACK WITH ME."

ed you to go away with me, and you said that your father was growing old and needed you and that it would not be right to leave him. Keturah, will you go back with me now? Your father is dead, and your brother is provided for. No one needs you here."

The knitting work fell to the ground unheeded, and a warm, rich color stole into her face.

"But I am getting to be an old woman now, and you are in the prime of life."

"Ah, indeed!" quizzingly. "I am forty-five, and you are forty-three. Just the same difference between us as there was twenty-five years ago. Will you go back with me?"

But still her conscience made her demur.

"Would not a younger woman do you more good, Charles?"

"I want you, Keturah," the grave voice growing more earnest and tender. "I wanted you twenty-five years ago, I want you now. I shall want you always. Will you go back with me?"

"Yes."

At the supper table that evening the Rev. Charles Barden looked across at his host.

"I believe that I haven't yet told you, John, that Keturah is going back with me," he said composedly.

"No? You don't mean it?" And John Allen looked from one to the other in incredulous amazement. "But, really, Charles, I congratulate you. She is a fine woman, if I do say it."

The Logan Stone of Land's End.

The most celebrated rocking stone in England is that known as the Logan, Loggan or Logging stone. It is situated on the summit of a bold promontory of granite about eleven miles from Land's End, in Mount's bay, Cornwall. It is estimated to weigh about ninety tons. Yet it is so nicely balanced that a child can move it with one hand. The pivot upon which the stone rests is a small, hard protrusion, on all sides of which the whole surrounding surface has worn away, leaving the enormous bowlder standing upon a narrow neck so exactly and evenly poised that a touch sets the whole mass to rocking. In the legendary lore of Penzance there is a prophecy to the effect that the Logan stone will stand until the day of the end of the world, when it will fall of its own accord just before and as a token of the ending of all earthly things. Several years ago a young English lieutenant, who did not believe in prophecies, hired a force of men, who repaired to the spot and with ropes, crowbars and levers threw the great stone from its pinnacle. When the authorities heard of the destruction of the old landmark they forced the young officer at great expense to replace the stone just as he had found it. Some claim that the poise is not so equal now as it was before the incident just related.

Eccentric John Underwood.

John Underwood, who died at Whittlesea, England, in 1733, left some odd instructions for his burial. His fortune of £6,000 went to his sister, provided that no bell was tolled at his grave, no relative followed his coffin and various other arrangements were carried out. Six men only were invited and requested not to come in "black," who received 10 guineas each for their services. Service over, an arch was raised over the green painted coffin, with "Non Omnis Moriar, 1733," inscribed on white marble. The six men sang the last stanza of the Twentieth ode of the second book of Horace. The deceased, who had been coffined fully dressed, had under his head Sanadow's "Horace," at his feet Bentley's "Milton," in his right hand a Greek Testament and in his left hand a small "Horace." The six on repairing to his house to a cold repast had to sing the Thirty-first ode and drink a cheerful glass before retiring at 8 p. m. This done, directed the will, "Think no more of John Underwood."

The Sistine Chapel, Rome.

The chapel is a beautiful place in itself by its simple and noble proportions as well as by the wonderful architectural decorations of the ceiling, conceived by Michael Angelo as a series of frames for his paintings. Beautiful beyond description, too, is the exquisite marble screen. No one can say certainly who made it. It was perhaps designed by the architect of the chapel himself, Baccio Pontelli. There are a few such marvels of unknown hands in the world, and a sort of romance clings to them with an element of mystery that stirs the imagination in a dreamy way far more than the gilded oak tree in the arms of Sixtus IV. by which the name of Rovere is symbolized. Sixtus commanded, and the chapel was built. But who knows where Baccio Pontelli lies? Or who shall find the grave where the hand that carved the lively marble screen is laid at rest?

Eased His Conscience.

"I have examined our public subscription boxes for years," said an officer of a charitable organization, "and in them I have found many queer things. The very queerest, though, was last year. On opening a box in a New York railway station I found the gold settings of a necklace, a stomacher, a pair of earrings and five rings. They were magnificent settings, worth a deal of money. I could not help wondering what the stones, which had been roughly torn out of them, were like. These jewels, of course, had been stolen. The settings were now given to charity by the thief. The stones themselves would be recut and sold. Around this gift was a note, which said:

"'Sell for the sick. My conscience goes as far as this.'"

She Knew "Hamlet."

Every one has a point of view, as a serious minded young Englishwoman found out when she propounded to some working girls a scheme for Shakespeare readings. "Hamlet" was to be the first topic, and she dealt out to the girls some copies and awaited comments. The first came from a girl belonging to that immense army of bookfolders so familiar to all frequenters of working girls' clubs. "Oh, I know this well," she said in a superior tone. "Really?" said the gratified teacher. "Is it your favorite play?" The girl looked at her pityingly. "Lor', I ain't read it!" she chuckled. "We stock 'em at our place. I've 'ad 'undreds through my 'ands. 'Amlet? Sick to death of 'im!"

Highest Observatory In the World.

The highest scientific station in the world belongs to Harvard. It stands on the summit of Mount Misti, an extinct volcano near Arequipa, in southern Peru. The altitude of this station is 19,300 feet. No one lives at the station. No one could live there. The air is too rare and too cold. The barometer on the top of Misti often stands at fourteen inches. The thermometer often falls to 25 degrees below zero. Once a month an observer climbs up to the station to take the readings of the instruments. He is two days climbing up and two days climbing down.

Those who wish to appear wise among fools, among the wise seem foolish.—Quintillian.

Legal Notices.

NOTICE IS HEREBY GIVEN, that the subscriber has been duly appointed administrator ot the estate of Sarah I. Webber late of Winchester in the County of Middlesex, deceased, intestate, and has taken upon himself that trust by giving bond, as the law directs.

All persons having demands upon the estate of said deceased are required to exhibit the same; and all persons indebted to said estate are called upon to make payment to

ISAAC R. WEBBER, Adm.

(Address)
No. 85 Main street,
Winchester, Mass.
June 12, 1906. j22,29,j6*

NOTICE IS HEREBY GIVEN, that the subscriber has been duly appointed executrix of the will of Margaret V. MacKenzie, late of Winchester, in the County of Middlesex, deceased, testate, and has taken upon herself that trust by giving bond, and appointing George G. Stratton of said Winchester her agent, as the law directs.

All persons having demands upon the estate of said deceased are required to exhibit the same, and all persons indebted to said estate are called upon to make payment to the subscriber.

GRACE ELIZABETH STEWART,
Executrix.

(Address)
George G. Stratton,
324 Main St. Winchester.
June 27, 1906.
je29 je29 j6,13

Pike's Peak In Summer.

The first part of the road to Pike's peak is through a picturesque ravine with a beautiful mountain torrent roaring and leaping through it. This ravine is a popular walk, and one sees many climbers who shoot their kodaks as the train passes, until one knows exactly how it feels to be a celebrity. As one goes on the climbers become gradually fewer, and after three or four miles they are left behind. Suddenly a new turn in the road shows that the first foothills have been surmounted and that we are climbing the vast bare side of the peak itself. The track stretches toboggan-like far ahead. Great views unfold. One looks down on lonely wooded valleys, where blue lakes glisten, on the tops of the mountains and over mountains to the plain that stretches away like the sea. It has grown cold, and patches of snow begin to appear. The date is Aug. 1, but in the snow heaps on the summit we shall soon be snowballing one another.—Four Track News.

Alabama's State Flag.

Over the historic capitol at Montgomery waves not the national flag, but the Alabama flag, and not one Alabamian in a thousand would recognize it if he saw it elsewhere than on the capitol. The flag in question has no history woven into it, for it was not adopted until 1895. It presents a St. Andrew's cross in crimson on a white field. Such a cross is shaped like a letter X, and the books suggest that the apostle Andrew died on a cross of that design. Few if any other states indulge in flags of their own. A flag is the symbol of sovereignty, and state sovereignty is limited by the federal constitution. When we were a part of Georgia we granted to the federal government the executive power of punishing treason, and if any one becomes a traitor to the Alabama flag we might have to call in the federal government in order to punish him.—Birmingham Age-Herald.

The Tongues of the Balkans.

Too many languages are spoken in the Balkans. A traveler in that region writes of the babel: "Turkish, Bulgarian, Serbo-Croatian, Roumanian, Armenian, Greek, Albanian, Kuizo-Wallachian, Chinzeni, the language of the gypsies; Spaniole, the language of the Jews of Spanish or Portuguese descent, and the language spoken by the German, Austrian, Roumanian and Russian Jews. Add to this Arabic, Persian and Syrian, largely spoken in Constantinople; Italian, on the northeast coast of the Adria; Russian, in the northeastern parts of Roumania; various Austro-Hungarian idioms spoken in Bosnia and Herzegovina and the Caucasian languages of the Circassians and Georgians." Not one of these languages is of common use.

The Lone Star of Texas.

The origin of the Lone Star flag of the republic of Texas is not entirely clear. The claim has been made that it was unfurled in the present territory of Louisiana in 1810, but other searchers cannot find earlier trace of it than the presentation of such a banner to the company of Captain Andrew Robinson in May, 1835. Still another claim is made for a flag unfurled at Velasco Jan. 8, 1836, and said to have been made by a Miss Troutman of Nashville, Ga. One story has it that the star came from the fact that Governor Smith, for lack of a seal, used a brass button from his coat which bore a five pointed star.—St. Louis Republic.

The Word "Capsize."

Etymologists are driven to pure conjecture to explain the origin of the word "capsize." One of them suspects that it comes from the Spanish language, as so many sailors' words do, and may be connected with "cabecear," to nod the head in sleep or to pitch as a ship, and with "capuzar un baxel," to sink a ship by the head—"cabeza" meaning head. Another guess—based on the fact that "capsize" is an English dialect word for moving a hogshead by turning it over alternately on to its two heads—is that the word is simply "cap," a head, and "seize."

Kept Up the Wailing.

In Abyssinia it was once the habit of complainants to stand before the door of the king's palace, loudly appealing to his majesty for help. "So accustomed is the king," wrote one traveler, "to these querulous tones of sorrow that when the rains prevent such as are really distressed from repairing to the capital a set of vagrants is provided whose object it is to raise the cry of artificial sorrow lest he should feel a lonely quietness."

Sacredness of the Mantilla.

Many attempts are being made in London and in Paris to adapt the Spanish mantilla to our use. To the Spanish women the mantilla stands for all that is national and characteristic, and so intimate a part of herself is the mantilla deemed that it even held sacred by law and cannot be seized for debt.—London Country Gentleman.

A Clever Wife.

Friend—Didn't your husband rave when you showed him the dressmaker's bill? Wife—Rather. Friend—And how did you quiet him? Wife—I showed him the milliner's account, and then he was simply speechless.

Got Acquainted.

Jones—I suppose you know more about that horse you got of Deacon Smith last week than when you made the trade? Brown—Yes, and I know a lot more about Deacon Smith now than I did then.

To him that has no employment life is a little while will have no novelty, and when novelty is laid in the grave the funeral of comfort will soon follow.—Anon.

THE BIRTH OF WORDS

A WEALTH OF EXPRESSIONS FROM THE HUMAN BODY.

More Than Four Hundred Words In Our Language Are Related to the Hand Alone and Almost as Many Are Derived From the Head.

The human body—its limbs, fingers, toes, mouth, nose, ears, head and some of the internal organs—has originated hundreds of words. In one of the large dictionaries more than 400 are found related to the hand alone and almost as many to the head.

Index, indicate, predicate, from a Greek word for finger, mean that which points out. So oracle and orator refer to what comes out of the mouth. Audience, audible, auscultation, the auditing of accounts, originally after a "hearing" of the officials, are traceable to the ear. Spirit means the breath and is also found in conspire, "to breathe together;" inspire, "to breathe in," and even in perspire, "to breathe through." Impediment is something against the foot. Ell, the cloth measure, is the length of the forearm. The hair in capillary attraction means the power exerted through the capillary or hairlike tubes.

The heart (cordis) is to be observed in a cordial, or heartening, drink; a cordial, or hearty, manner; the core of an apple. Dents in wood or metal get their name from their resemblance to tooth marks. The tongue sticks out in several words, like language and linguist.

In some countries anybody may rise by his own merits to be somebody, even to the "head" of the nation or of the church; be a head master of a school, head a revolution, take up "arms" and prove to be a capital—that is, a headmost—soldier and the chief (head) of the army.

Corporal punishment is bodily punishment; capital punishment is punishment by decapitation, or taking off the head. A corporal—that is, a caporal—means the same as captain—that is, the head of a body of foot soldiers. A colonel is one who has been crowned. The commander in chief, or head commander, compels the chieftains, or headmen of the enemy, to capitulate—that is, surrender according to an agreement that is divided into capitulas, or little heads, or chapters.

A heady and headstrong ruler sometimes makes people wish he was headless. To make headway against his foes he may have to rush headlong into difficulties or take a header into the unknown sea of politics. Among some peoples one with the big head is likely to lose it. Under some the headship of the ship of state does not make headway against the head winds of events or around the "cape," or headland, just ahead. He may plunge into trouble over head and ears, and his opponents have to put their heads together to head him off, so as to prevent a head-on collision with another nation. Some men hate to be treated as deadheads at political headquarters or as so many head of cattle or as mutton heads or cabbage heads, cabbage itself being from an old Spanish word meaning head.

Some men "play their hand" for all there is in it. Some stretch out the glad hand to every one. Some keep hand in glove with those engaged in underhand proceedings as well as with those who have climbed to high places hand over hand. When the right man says "Hands off!" even his right hand man would not lay hands on what was forbidden. The clock hands tell us if we are beforehand or behindhand.

A handsome man originally was one who used his hands skillfully and so was graceful and probably, therefore, good looking. Although every one carries a palm in his hand, people no longer, with palms in their hands, welcome their heroes. One may have his finger in too many pies and tread on too many toes. One's chirography, manuscript, handwriting—they are all one—may be rather coarse, but his fine hand is detected in many a public document and so arouse opposition to his handling the funds. This might prove a severe handicap, which was originally so called from the jockeys putting their hands into a cap and drawing lots for the places that their horses were to have in the race. Footstool and foot rule sound alike, but in the first foot is the literal, in the second the figurative, use of the word.

Though the politician put his best foot forward he may find his foothold getting insecure and begin wondering what's afoot. His coachman, mounting the footboard, may be insolent; his footman, contemptuous; his chef, or head cook, neglectful. He may be ridiculed before the footlights as a social footpad, living a hand to mouth existence at the expense of the taxpayers. While they are insisting on his toeing the mark and he is hanging to his position by the toe nails, as the saying is, he may well wish he was back on his native foothills.

Were he arrested he might be handcuffed and fettered, or feetered, placed upon his feet. He might not even have an opportunity of making mouths or showing his teeth at his enemies. It might in other days be turned over to the headsman, but there would be no newspaper headlines proclaiming that momentous fact. Only a small headstone might tell his fate to the pedestrians, or foot passengers, going by.—New York Tribune.

The Height of Simplicity.

"Awfully simple, isn't he?"

"I should say he was. Why, it's an actual fact that he played poker with a stranger on an ocean liner."—Cleveland Plain Dealer.

We have no right to say that the universe is governed by natural laws, but only that it is governed according to natural laws.—Carpenter.

BOSTON & MAINE RAILROAD

SOUTHERN DIVISION.

Summer Arrangement, June 4, 1906.

FOR BOSTON. LV.	AR.	FROM BOSTON. LV.	AR.
6.02 A.M.	6.28 A.M.	6.00 A.M.	6.22
6.15	6.40	*6.30	6.48
6.27	6.52	6.55	7.22
6.52	7.20	7.24	7.48
*7.05	7.25	*7.54	8.15
*7.20	7.40	*8.15	8.30
*7.35	7.56	8.34	8.58
*7.43	8.00	9.23	9.45
*8.00	8.15	10.04	10.26
*8.13	8.30	*10.45	11.01
8.28	8.50	11.35	12.01 P.M.
8.44	9.09	*12.00 M.	12.17
9.22	9.40	12.22 P.M.	12.51
*10.01	[illegible]	*1.05	1.23
10.08	10.30	1.29	1.55
10.33	10.57	*2.00	2.19
*11.46	12.02 P.M.	2.29	2.56
11.53	12.15	3.05	3.21
*12.[illegible] P.M.	1.18	3.41	4.07
1.[illegible]	2.15	*4.14	4.32
2.09	2.25	*4.41	5.01
2.53	3.14	5.14	5.31
*3.[illegible]	3.48	*5.29	5.48
2.51	4.16	*5.44	6.03
*4.33	4.49	5.49	6.15
4.53	5.16	*5.59	6.20
*5.08	5.30	*6.14	6.33
5.33	5.5[illegible]	6.19	6.44
*5.44	6.05	*6.29	6.48
*5.57	6.15	6.41	7.10
6.19	6.42	7.14	7.36
7.07	7.30	7.44	8.11
8.33	8.56	9.09	9.22
*9.15	9.31	9.25	9.58
9.33	9.55	10.30	10.52
*10.33	10.50	*11.20	11.37
*10.53	11.17	11.25	11.48

SUNDAY.

FOR BOSTON. LV.	AR.	FROM BOSTON. LV.	AR.
*7.11 A.M.	7.30 A.M.	*9.00 A.M.	9.19 A.M.
*7.50	8.05	10.05	10.31
8.59	9.20	11.00	11.26
9.30	9.48	12.40 P.M.	1.06 P.M.
*9.55	10.15	*1.00	1.17
11.08	11.33	1.35	2.01
12.12 P.M.	12.37 P.M.	2.15	2.40
12.45	1.07	4.15	4.40
2.07	2.32	*5.00	5.19
*3.10	3.27	5.30	5.56
3.32	3.57	6.30	6.56
*4.13	4.37	7.35	8.03
*5.44	6.00	9.00	9.21
*5.53	6.18	9.30	9.53
6.54	7.18	10.15	10.40
8.30	8.56		
9.14	9.40		

*Express

Wedgemere.

FOR BOSTON. LV.	AR.	FROM BOSTON. LV.	AR.
6.04 A.M.	6.28 A.M.	6.00 A.M.	6.20
6.17	6.40	6.55	7.20
6.54	7.20	7.24	7.46
*7.07	7.25	7.54	8.13
7.22	7.40	8.34	8.56
*7.37	7.56	9.23	9.43
*8.02	8.15	10.04	10.26
*8.15	8.30	*10.45	10.59
8.30	8.50	11.35	11.59
8.46	9.09	*12.00 M.	12.15 P.M.
9.24	9.40	12.29 P.M.	12.49
10.10	10.30	*1.05	1.21
10.35	10.57	1.29	1.53
11.55	12.15 P.M.	*2.00	2.17
*1.00 P.M.	1.18	2.29	2.54
1.55	2.15	3.05	3.19
2.55	3.14	3.44	4.05
3.55	4.16	*4.14	4.30
4.55	5.16	*4.44	4.59
5.35	5.55	*5.14	5.29
6.21	6.42	*5.29	5.46
7.09	7.30	*5.44	6.01
8.35	8.56	5.49	6.13
9.35	9.55	*5.59	6.18
10.55	11.17	*6.14	6.31
		*6.29	6.46
		6.44	7.08
		7.14	7.34
		7.44	8.09
		9.09	9.30
		9.35	9.56
		10.30	10.50
		*11.20	11.35

SUNDAY.

FOR BOSTON. LV.	AR.	FROM BOSTON. LV.	AR.
9.01 A.M.	9.20 A.M.	10.05 A.M.	10.29 A.M.
9.32	9.49	11.00	11.24
11.10	11.33	12.40 P.M.	1.04 P.M.
12.14 P.M.	12.37 P.M.	1.35	1.59
12.47	1.07	2.15	2.38
2.09	2.32	4.15	4.38
3.34	3.57	5.30	5.54
4.15	4.37	6.30	6.54
5.55	6.18	7.35	8.01
6.56	7.18	9.30	9.51
8.32	8.56	10.15	10.38
9.16	9.40		

Winchester Highlands.

LEAVE WIN. HGLDS. FOR BOSTON. LV.	AR.	LEAVE BOSTON FOR WIN. HGLDS. LV.	AR.
6.12 a.m.	6.40 a.m.	6.55 a.m.	7.28 a.m.
7.02	7.25	8.34	9.01
7.32	7.56	10.04	10.31
7.57	8.15	11.35	12.04
8.10	8.30	12.29 p.m.	12.54 p.m.
8.41	9.09	1.29	1.57
†10.06	10.30	2.29	2.58
11.51	12.15 p.m.	3.44	4.09
12.51 p.m.	1.18	4.44	5.04
†1.50	2.15	5.29	5.51
†3.50	4.16	5.59	6.23
†4.50	5.16	6.29	6.51
5.30	5.55	7.14	7.39
6.16	6.42	9.35	10.01
†8.30	8.56	11.25	11.50
†10.50	11.17		

† Stops on signal to take passengers.

SUNDAY.

FOR BOSTON. LV.	AR.	FROM BOSTON. LV.	AR.
8.56 a.m.	9.20 a.m.	10.05 a.m.	10.34 a.m.
12.42 p.m.	1.07 p.m.	1.35 p.m.	2.04 p.m.
†4.11	4.37	5.30	5.59
6.51	7.18	6.30	6.59
8.27	8.56	9.30	9.56

D. J. FLANDERS
Gen. Pass. and Ticket Agent.

TOWN DIRECTORY.

Following are the evenings set apart by the town departments as regular times of meeting:

TOWN CLERK—Daily, 8.31 a.m., 2 to 4.30 p.m., and Saturday evenings from 6.45 to 7.45.

SELECTMEN—Monday evenings.

SEWER COMMISSION — 2d and 4th Monday evenings of each month.

SCHOOLS—Fourth Tuesday evening of each month.

TRUSTEES OF LIBRARY—Fourth Friday of each month.

CEMETERY COMMISSION—First Saturday of each month at 4.30 p.m.

WATER BOARD — Monday evening.

TREASURER — Wednesday after noons from 12.30 to 5.30.

WATER REGISTRAR—Tuesdays and Fridays from 5 to 6 p.m.

COLLECTOR—Hours for collection, daily from 2.30 until 5 o'clock, p.m. (excepting Wednesday) and Saturday evenings 7.30 to 9.

FIRE ENGINEERS—Every Monday evening at Engineer's room.

BOARD OF HEALTH meets last Friday of each month at Town House.

SUPT. OF SCHOOLS—Superintendent's office hours: 4 to 5 p.m. on each school day. Meetings of School Committee: fourth Tuesday evening of every month at High school house.

DRILL WELLS for your NEIGHBORS

We can start you in a paying business on small capital. Machines easy and simple to operate. Write for free illustrated catalogue and full information.

STAR DRILLING MACHINE CO.

Factory: Akron, O. **Office: 108 Fulton St. N.Y.**

Holland's Fish Market,

DEALERS IN

FRESH, SALT, SMOKED and PICKLED FISH. OYSTERS, CLAMS and LOBSTERS.

Canned Goods of all kinds.

174 Main St. Winchester.

TELEPHONE 217

Boston & Northern St. Ry. Co. Time Table.

Woburn Division.

WEEK DAYS.

Leave Winchester for Sullivan Square Terminal at 5.39 a. m., then every 15 minutes until 9.54 a. m., then every 30 minutes until 12.54 p. m., then every 15 minutes until 7.54 p. m., then every 30 minutes until 11.24 p. m.

RETURNING.

Leave Sullivan Square Terminal at 6.17 a. m., then every 15 minutes until 10.32 a. m., then every 30 minutes until 1.32 p. m., then every 15 minutes until 8.32 p. m., then every 30 minutes until 12.02 a. m.

Leave Winthrop Square, Medford at 6.23, 6.38 a. m., then every 15 minutes until 10.53 a. m., then every 30 minutes until 1.53 p. m., then every 15 minutes until 8.53 p. m., then every 30 minutes until 12.23 a. m.

Leave Winchester for Woburn at 6.24, 6.39 a. m., then every 15 minutes until 11.09 a. m., then every 30 minutes until 2.09 p. m., then every 15 minutes until 9.09 p. m., then every 30 minutes until 12.39 a. m.

SUNDAYS.

Leave Winchester for Sullivan Square Terminal at 6.54 a. m., then every 30 minutes until 9.24 a. m., then every 15 minutes until 9.54 p. m., then every 30 minutes until 11.24 p. m.

RETURNING.

Leave Sullivan Square Terminal at 7.32 a. m., then every 30 minutes until 10.02 a. m., then every 15 minutes until 10.32 p. m., then every 30 minutes until 12.02 a. m.

Leave Winthrop Square, Medford at 7.53 a. m., then every 30 minutes until 10.23 a. m., then every 15 minutes until 10.53 p. m., then every 30 minutes until 12.23 a. m.

Leave Winchester for Woburn at 8.09 a. m., then every 30 minutes until 10.39 a. m., then every 15 minutes until 11.09 p. m., then every 30 minutes until 12.39 a. m.

A. E. MYERS, Div. Supt.

Wakefield Division.

WAKEFIELD, STONEHAM, WINCHESTER AND ARLINGTON.

Leave Reading for Stoneham, Winchester and Arlington at 5.00, 5.30, 6.00, 6.30, 6.45, 7.15, 8.15, a. m., and hourly until 5.15 p. m., then 5.45, 6.15, 6.45, 7.15 p. m., then hourly until 10.15 p. m.

RETURN.

Leave Arlington for Winchester, Stoneham and Reading at 6.00, 7.00, 7.45, 8.15, 9.15 a. m. and hourly until 4.15 p. m. then 4.45, 5.15, 5.45, 6.15, 7.15 p. m., then hourly until 10.15 p. m. then 11.30 p. m.

Leave Winchester for Stoneham and Reading at 6.20, 7.20, 8.05, 8.35, 9.35, a. m., and hourly until 4.35 p. m. then 5.05, 5.35, 6.05, 6.35, 7.35 p. m. and hourly until 10.35, 11.05 p. m., then 11.50 p. m.

Wakefield and Stoneham route week days.

Leave Wakefield for Stoneham, Winchester, and Arlington 5.30,* 6.00,* 6.30,* 7.00,* 7.45, 8.45 a. m. and hourly until 4.45 p. m., then 5.00*, 5.30*, 6.00*, 6.30*, 7.00*, 7.45, 8.45, 9.45 p. m., then 11.00‡ p. m.

RETURN.

Leave Arlington for Winchester Stoneham and Wakefield 6.30, 7.30, 8.45, 9.45 a. m., and hourly until 3.45 p. m., then 4.15*, 4.45*, 5.15*, 5.45*, 6.15*, 6.45, 7.45 p. m., then hourly until 9.45 p. m., then 10.15* p. m.

Leave Winchester for Stoneham and Wakefield 6.50, 7.50, 9.05, 10.05, a. m., and hourly until 4.05 p. m., then 4.35*, 5.05, 5.35*, 6.05, 6.35*, 7.05, 8.05 p. m., then hourly until 10.05 p. m.

*Change at Stoneham.
‡ Stoneham only.

The schedule between Arlington, Winchester and Stoneham, is half hourly, the same as heretofore. The only change is between Stoneham and Reading and Wakefield.

SUNDAY TIME.

Leave Stoneham square for Winchester and Arlington at 7.05, 8.05, 8.35, 9.05 a. m., and every 30 minutes until 10.05 p. m., then 10.50 p. m.

Leave Winchester square for Arlington at 7.25, 8.25, 9.05, 9.25 a. m. and every 30 minutes until 10.25 p. m., then 11.10 p. m.

Returning leave Arlington center for Winchester at 7.45, 8.45, 9.15, 9.45 a. m., and every 30 minutes until 10.45 p. m., then 11.30.

Leave Winchester for Stoneham at 8.05, 9.05, 9.35, 10.05 a. m., and every 30 minutes until 11.05 p. m., then 11.50 p. m.

READING AND LOWELL ROUTE.

Cars leave Reading square for Wilmington, Tewksbury and Lowell at *6.15, 7.15 a. m., and every 30 minutes until 10.15 p. m.

Returning leave Merrimack square, Lowell, for Reading, Lynn and Boston at 6.45 a. m., and every 30 minutes until 9.45 p. m.

SUNDAY TIME.

Cars leave Reading square for Wilmington, Tewksbury and Lowell at 8.15 a. m., and every 30 minutes until 10.15 p. m.

Returning leave Merrimack square, Lowell, for Reading, Lynn and Boston at 7.45 a. m., and every 30 minutes until 9.45 p. m.

*6.15, Wilmington only.

J. O. ELLIS, Div. Supt.

FIRE ALARM TELEGRAPH.

Box 5. Wildwood St., opp. Woodside road.
7. Central Fire Station.
12. Mystic av. cor. Maxwell road.
13. Winchester Manufacturing Co.
14. Bacon street, opp. Lakeview road.
15. McKay. (Private.)
21. Main street, opp. Young & Brown's.
22. No school.
23. Main street, opp. Thompson street.
24. Mt. Vernon, cor. Washington street.
25. Main, cor. Mt. Pleasant street.
26. Main street, cor. Herrick avenue.
27. Main street at Symmes Corner.
28. Bacon's Mills. (Private.)
31. Swanton street, Hose house.
32. Forest street, cor. Highland avenue.
33. Washington street, cor. Cross street.
34. Cross street, opp. East street.
35. Swanton street, cor. Cedar street.
36. Washington street, cor. Eaton street.
37. Harvard street, cor. Florence street.
38. Oak street, cor. Holland street.
41. Lake street, cor. Main street.
42. Beggs & Cobbs Tannery. (Private.)
43. Main street, cor Salem street.
44. Main street, opp. Canal street.
45. Main street, opp. Sheridan circle.
48. Eastern Felt Mill, Canal street.
51. Cambridge street, opp. Pond street.
52. Central street, opp. Rangeley.
53. Bacon street, cor. Church street.
54. Wildwood street, cor. Fletcher street.
55. Dix, cor. Pine and Church streets.
56. Wildwood, cor. Cambridge street.
57. Church street, cor. Cambridge street.
58. Calumet road, cor. Oxford street.
61. Winthrop, near cor. Highland avenue.
62. Mt. Vernon, cor. Highland avenue.
63. Highland avenue, opp. Webster street.
64. Highland avenue, cor. Wilson street.
66. Highland avenue, cor. Herrick street.

A second alarm is given by striking three blows followed by Box number.

Two blows dismisses the Department.

Two blows for Test at 7.30 p. m.

22, three times, at 7.50 a. m., no morning session for grades below grade six; at 12.50 p. m., no afternoon session.

Three blows, brush fires.

Just a bit better than the others

is what we think about our CREAM.

We have handled several other kinds and are satisfied we have the best on this market today.

If you want a heavy Cream try the Bedford, fresh every day. If you want one not quite as thick, try Deerfoot Farm.

We are Winchester agents for both.

GEO E. MORRILL,

3 Church St.

THE WINCHESTER CO-OPERATIVE BANK.

ROOM 2, LYCEUM BUILDING,

Loans money to those who wish to own a home. Monthly payments practically what one would pay for rent. If you do not understand the system please call and have it explained.

During the months of June, July and August the Treasurer will be at the Bank on Wednesday evenings instead of Saturday.

It is to be understood, however, that the Bank will be open on Saturday evenings, June 30 and August 4th, for the reception of deposits.

—DIRECTORS—

H. D. NASH, President. GEO. A. FERNALD, Vice-President.
THOS. S. SPURR, Secretary.
Anson Burton, Alexander Foster, Jr. John Challis, W. B. French, Theo. C. Hurd, F. J. O'Hara, Sam'l S. Symmes, N. H. Taylor.

New Shares Issued May and November each year.

SOMETHING NEW

TAKE HOME A BRICK

BOSTON ICE CREAM CO.

ICE CREAM

Vanilla,—Harlequin,—Harvard—Country Club—Tutti Frutti

By the plate, brick, or in bulk. DELICIOUS ICE CREAM SODA

COLLEGE ICES—Served with this Ice Cream.

JOHN F. O'CONNOR

172 MAIN STREET.

TOWN OFFICERS.

Town Clerk—George H Carter.
Town Treasurer—Thomas S Spurr
Collector of Taxes—Aaron C Bell
Auditor—William H. Herrick.
Selectmen—George Adams Woods, William E. Beggs, Frank E. Rowe, Sam'l S. Symmes, William D. Richards.
Assessors—Fred V Wooster, George H Carter, George W Payne.
Water Board—Charles T Main, Henry C Ordway, David N Skillings.
Cemetery Commissioners—Samuel W Twombly, Charles W Bradstreet Henry J Winde, J H Dwinell George P Brown.
Trustees Library—George H Eustis, Theodore C. Hurd, Robert Coit.
Sewer Commissioners—Fred M Symmes, Stillman Shaw, John F. Holland.
Park Commissioners—Preston Pond, James F Dorsey, Edmund H Garrett.
Board of Health—Benjamin T. Church, Lilley Eaton, William M. Mason.
School Board—Charles F A Currier, Frank F Carpenter, Albert F Blaisdell.
Overseers of Poor—Geo. H Carter, Chas. F McCarthy, Mrs Emily C Symmes.
Tree Warden—Irving T Guild.
Chief of Police—William R McIntosh.
Superintendent of Streets—Henry A Spates.
Superintendent of Schools—Robert C Metcalf.
Water Registrar—Charles E Barrett.
Superintendent of Sewers—James Hinds.
Inspector of Wires—James Hinds.
Chief of Fire Department—Irving L Symmes.
Sealer of Weights and Measures—William R McIntosh
Superintendent of Water Works—William T Dotten.
Constables—W R McIntosh, E F Maguire, James P. Hargrove
Inspector of Milk—Harold A. Gale.
Inspector of Animals—John W. Heminway.
Burial Agent of deceased soldiers and sailors—Edwin Robinson
Measurers of Wood and Bark—Benjamin F. Morgan, Justin L Parker Norman E. Gates, Daniel R. Beggs John D. Coakley.
Weighers of Coal—Benjamin T. Morgan, Justin L. Parker, John D. Coakley.
Registrar of Voters—John T. Cosgrove, Emmons Hatch, James H. Roach.
Fence Viewers—Samuel W. Twombly George P. Brown.

JUNE 4TH, 1906

Winchester Post Office.

MAILS OPENED FROM

BOSTON, 7, 8.45, 11.15, a.m., 1.30, 2.45, 5, 7 p.m.
NEW YORK, West & South, 7, 8.45, 11.15 a.m., 1.30, 4.45 p.m.
MAINE, 7.15 a.m., 1.30, 4.45 p.m.
NORTH, 8.15 a.m., 12.30, 4.30 p.m.
WOBURN, 7.35, 9.30 a.m., 5.15 p.m.
STONEHAM, 8.25, 11.55 a.m., 2.15, 5.45 p.m.

MAILS CLOSED FOR

BOSTON, 7.10, 9, 10.20, 11.50 a. m. 2.30, 5, 8.00 p.m.
NEW YORK, West and South, 7.10, 9.00, 10.20, 11.50 a.m., 2.45, 5.00, 8.00 p.m.
NORTH, 8.20 a.m., 1.00 p.m., 6.10 p.m.
MAINE, 8.20, 11.50 a.m., 5.40 p.m.
PROVINCES, 8.20 a.m., 5.40 p.m.
WOBURN, 9.30 a.m., 2.15, 5.40 p.m.
STONEHAM, 8.45 a.m., 1.45, 5.30 p.m.

Subject to change without notice.

Office open Sundays 9.45 to 10.45 a.m. Carriers collect 4.30 p.m. Box in front of office and Centre boxes collected at 6.20 p.m.

Week days office open from 7 a.m. to 8 p.m. Money orders from 7 a.m. to 7 p.m.

Holidays, 7 to 9.30 a.m. One delivery by carriers.

"Silver Plate that Wears."

YOUR SPOONS

Forks, etc., will be perfection in durability, beauty of design and brilliancy of finish, if they are selected from patterns stamped

"1847 ROGERS BROS."

Take no substitute—there are other Rogers, but like all imitations, they lack the merit and value identified with the original and genuine.

Sold by leading dealers everywhere.

Send for catalogue "C-L."

International Silver Co., Meriden, Connecticut.

A. F. FORTEN,

Painting, Paper Hanging, Tinting, Glazing, Also Furniture Renewed and Screens Painted.

Estimates Cheerfully Given

Also references as to workmanship and quality of work. All work guaranteed satisfactory and promptly attended to.

Orders sent to P. O. Box 64 or left at 2 Converse Place, Winchester, will receive prompt attention. tf my20

VOLPE & PICCOLO,

DEALERS IN

Fruits, Nuts and Confectionery,

Fresh Fruit Ice Cream and Sherbets.

IMPORTERS OF ITALIAN OLIVE OIL.

Lyceum Building, 4 Pleasant St.

Tel. connection. toyll 3m

THOMAS QUIGLEY, JR.

Teamster, Contractor and Stone Mason

PAVING, FLOORING, ROOFIN

In Artificial Stone, Asphalt and all Concrete products.

Sidewalks, Driveways, Curbing, Steps, Etc

Floors for Cellars, Stables, Factories and Wa houses.

—ESTIMATES FURNISHED—

230 MAIN STREET.

Telephone Connection.

n24-v

ORION KELLEY, D.D.S.,

DENTAL OFFICE,

WHITE'S BUILDING, WINCHESTER

Office Hours 8-12 and 2-5.

GEO. ADAMS WOODS.

15 State Street,

BOSTON.

Telephone 2855 Main.

WATERFIELD BUILDING,

WINCHESTER.

Open Tuesday and Friday Evenings From 7 to 9.

Myopia Hill—Winchester.

Fifty acres of high land overlooking Mystic Lakes, with distant views, fine trees and easy approaches, laid out in lots from 20,000 feet to 4 acres; this property is absolutely unique in its combination of attractive features and offers the ideal location for a gentleman's country place.

Geo. Adams Woods, 15 State St.

Building Lots—Winchester, West Side.

In the best section, near steam and electric cars; lots are level, carefully restricted and very attractive; price from 10c to 35c per foot.

Geo. Adams Woods, 15 State St.

Lakeview—Winchester.

Within 5 minutes' walk of Wedgemere Station, West Side, house of 12 rooms and 12,000 sq. ft. of land; room for stable; house is new, has all modern improvements, with beautiful views of lake, high land, large oak trees, and very desirable neighborhood. Price $10,000.

Geo. Adams Woods, 15 State St.

Gentleman's Place—West Side.

For Sale: One of the most attractive places in town, consisting of 3 acres in best neighborhood, of fine lawn with fruit and shade trees, shrubs and garden. Very substantial modern house of 16 rooms of most artistic style and arrangement, with every modern convenience, finished in hardwood with open plumbing, steam heat, open fireplaces, gas and electric light, etc. Modern stable, 6 stalls, coachman's room and all accessories. For full particulars, apply to

Geo. Adams Woods, 15 State St.

For Sale or Exchange Free and Clear.

WINCHESTER—In centre of town, investment property, consisting of brick block, 2 houses and 2 barns and 20,600 feet of land, all assessed for $14,00; rent pays $1050 per annum; chance for investment and further development which the present owner has not the time to undertake. Will be sold for less than assessed value.

Geo. Adams Woods, 15 State St

Winchester Hillcrest.

For Sale: New house, 14 rooms, 15,000 sq. ft. of land, high and dry, beautiful view, excellent neighborhood, near Middlesex Fells, 5 minutes' walk to electrics, house built in best manner, has every convenience, wide verandas, fine shade trees, awnings, screens, and everything complete for immediate occupancy; the rooms are large and airy, the finish is largely of quartered oak, and the arrangement is excellent; open plumbing, electric lighting, fireplaces, hardwood floors, plate glass, etc. Free and clear.

Geo. Adams Woods, 15 State St.

Winchester.

For Sale: One of the best locations on the East side, high land, fine views, 5 minutes to railroad station, 10,000 sq. ft. of land and 12 room house, built for owner, all modern conveniences. Owners change of business location necessitates sale. A place beyond criticism.

Geo. Adams Woods, 15 State St.

$2500 and other sums to loan AT ONCE on good REAL ESTATE MORTGAGES.

Geo. Adams Woods, 15 State St.

West Side Bargain.

OWNER MUST SELL attractive 8 room house and stable with 14,000 sq. ft. of land. House is new and finished in oak and other hardwoods. Interior decorations are attractive and artistic. Bathroom and laundry equipped with the latest modern plumbing. An unusually fine billiard room. Stable has two single and one box stall. Fine shade trees, granolithic walks, drives, etc. Price, $8000.

GEO. ADAMS WOODS,

15 State Street,

BOSTON.

WATERFIELD BUILDING,

WINCHESTER.

Open Tuesday and Friday Evenings From 7 to 9.

Newsy Paragraphs.

Mr. and Mrs. Ralph E. Joslin, Mr. and Mrs. L. W. Wallis, Mr. and Mrs. F. N. Kerr, and Mr. and Mrs. A. H. Richardson were the guests at Marblehead on Monday afternoon and evening of Mr. and Mrs. Wendell M. Weston. A sail along the North Shore was enjoyed in the afternoon, and later dinner was served at the Corinthian Yacht Club.

Mr. and Mrs. George L. Huntress are visiting friends on Lake Memphremagog.

Mr. and Mrs. Geo. W. Dearborn and Miss Hazel Danforth are making a short visit with their daughter, Mrs. Edna Tabor, at Flat Bush, New York.

Mr. and Mrs. H. N. Hovey have registered at the Melrose House, Asbury Grove, for the months of July and August.

Mr. Francis A. Lawrence and R. K. Sayward will leave September 15 for a hunting trip through Maine and New Brunswick woods. They also expect to bring back some geological specimens from the vicinity of Marimichi River.

Winchester people who spend their vacations at Boothbay Harbor, Maine, or at the islands in the vicinity will be sorry to hear of the death of Mr. A. H. Davenport of Malden, who spent his vacations at Squirrel Island. His summer home at Squirrel Island is called one of the finest on the coast of Maine. Two years ago, Mr. Davenport built, stocked and supported a beautiful library for the use of the islanders.

Mrs. C. M. Perkins and family have left town to spend the summer at Green Harbor, Mass.

A large furniture van, heavily loaded, broke down on Washington street shortly after five o'clock last Saturday morning. Naturally the wagon was on the car tracks, and as a consequence the Stoneham cars were off time for the rest of the day. It was necessary to secure another wagon and transfer the load before the wagon could be moved.

"The Hawthorne" Hillside avenue, Winthrop Beach. Quiet family hotel, close to the water, reasonable rates excellent table. Mrs. Melvina Barnard, proprietor. je29tm

Mr. Joseph Mitton, well known in Y. M. C. A. circles and to many young men in town, leaves town this week to accept a position in the hardware business at Providence, R. I.

Mr. Arthur Littlefield has taken a position with Swift & Co. at Stillwater, Minn.

Mr. and Mrs. Allan Chamberlain, with their son Francis, have been in the White Mountains this week with the Appalachian Mountain club enjoying the climbing with members of the club.

Supt. of Schools and Mrs. Robert C. Metcalf will leave this week for Dublin, N. H., where they will spend the summer.

Mr. Michael McCauley, janitor at the High school, starts next Friday for Keene, N. H.

The fountain pen for your vacation is the Moore. For sale at Wilson the Stationers.

The metropolitan park commissioners have decided to extend the Lynn shore drive to the Nahant road. This, the local Lynn papers claim, will make "the most beautiful ocean parkway on the Atlantic coast." That is making a large claim but there are enough picturesque features along the proposed route to bear it out.

Mr. and Mrs. Henry C. Holt and family are spending the summer at Wilton, N. H.

Mr. W. C. Newell and family will spend the month of July at Gales Ferry Conn.

Mr. George A. Guernsey was stricken with a shock on Saturday evening last, which deprived him of the use of the left side of his body. At present he is much improved and has recovered the use of his arm and leg, although his tongue is still slightly paralyzed. A quick recovery is looked for.

Mr. Stephen Swan, who was very badly injured several weeks ago, by being caught under a falling barn, which he was tearing down, was brought home from the hospital this week. He is still confined to his bed, but is able to sit up for a short time daily. At the time of the accident he was not expected to live.

George Bigley (tailor) Tel. 1244.

Higgin's Studio. Tel. 318-6, Winchester.

Miss Georgie Milton of Hampton Falls, N. H., has been the guest of Mrs. George Hamilton of Vine street the past two weeks.

Mrs. Barnaby of Wildwood street left this week for her old home in Kentville, N. S., where she will spend the rest of the summer.

Mr. and Mrs. Walter L. Rice are stopping at the Mount Kineo House, Kineo, Me.

Miss Catherine Dolan, Miss Susie McGovern and Miss Frances Nolan leave today for a two months' trip to Ireland.

Miss Ellie C. Stewart is camping on the Concord river with Mr. J. Prentiss and family of Cambridge.

The ban on the dogs will soon be taken off and the faithful creatures will no doubt be pleased to leave off the muzzles which they have worn for so many weeks. The mad dog scare is now a thing of the past.

It has caused more laughs and driec more tears, wiped away diseases and driven away more fears than any other medicine in the world. Hollister's Rocky Mountain Tea. 35 cents. Tea or Tablets. A. B. Grover.

F. D. RICHARDSON,

DEALER IN

Fine Groceries and Provisions,

10 and 12 Pleasant Street.

CONNECTED BY TELEPHONE

THE KIND OF ROASTS

that are good cold can be had only by buying choice meats.

CHOICE MEATS

can't be had everywhere. It isn't everybody that knows how to select them. We do and our market is where you always find them. This hot weather buy roasts of us and serve cold.

Newsy Paragraphs.

Mrs. Emily V. Littlefield, the first Department President of the Woman's Relief Corps, Department of Maine, attended the department convention held at Portland, Maine, on June 13-14. Her home has been in New York City for twelve years and a year ago, she came here to reside with her sister, Miss Frances L. Vreeland.

Mr. and Mrs. Robert M. Armstrong and family left Saturday for Friendship, Me., where they will spend the summer.

A Reading paper reports that a rattlesnake was seen at that place last week.

Special prizes have been offered at the Winchester Boat Club for water sports to be held on the Saturday afternoons during July and August at the club.

The organists for the months of July and August at the Congregational Church will be Mr. Chas. N. Harris and Prof. Alois Bartschmid. July 9, Miss Ogilvie will sing. Selections—"I know that my Redeemer liveth," Handel; and "Prayer," Fred Hiller. July 15, Dr. Hinds will sing. July 22, Mrs. Arey will sing "Lead, Kindly Light," Pflueger and "He was despised," Handel. July 29, Mr. Swaine will sing, "My Hope is in the Everlasting," Stainer and "Beautiful Isle of Somewhere," Feavis.

It is expected that the decorators will begin work on the interior of the First Baptist Church next week.

Sanderson, Electrician. Tel. 355-2.

As a commencement orator, Congressman McCall seems to be in demand. This year he addresses the graduating classes at Boston University and Smith College. Whether his hearers or the public at large agree with him or not, the genial congressman always attracts attention by his remarks.

Mr. E. M. Young and family together with C. H. Lewis and family of Glen road have taken a house at Hull for July and August.

Things have come to such a pass now, that constables are given authority to arrest delinquent poll-tax payers anywhere in the State, for not coming up to time with the tax that every citizen is expected to produce, as one of the witnesses of his citizenship. This is a recent decision of the Supreme Court, and it is a wise one.

Pad paper, linen or bond finish, with envelopes to match. Just the thing for your vacation. Wilson the Sationer.

Photographs of quality. The Litchfield Studio, Arlington. Try them.

The first of the series of Saturday night hops at the Winchester and Medford Boat Clubs was held on Monday evening. About twenty-five couple attended the dance, which was held at the Winchester Club.

The Mutual Helpers' Flower Mission resumes its work July 6th. On Friday mornings during July and August flowers are sent from Winchester station and those who have flowers are earnestly requested to remember the Flower Mission.

The vacation play room will open at the Chapin school house on Monday, July 9, under the management of The Fortnightly. All children between the ages of three and ten years are invited to attend. The number received will be limited.

D. L. Polley and family have gone East and will return in August.

There were no accidents of a serious nature in town this fourth. Frank Duffey was badly burned about the hand by the premature explosion of a cannon cracker, and two boys at the Highlands by the names of Murphy and Huber were burned about the face from the same cause.

On Monday, July 9th, the Sunday School of the Methodist Church will hold its annual picnic, going by street cars to Quannapowitt Grove. The cars will leave from the church at 9 a. m. Each person going on the picnic is expected to bring a basket lunch.

Pens, pencils and ink of all colors, kinds and makes. Wilson the Stationer.

Newsy Paragraphs.

Mr. and Mrs. Joseph Moulton left this week for Warner, N. H.

Mr. and Mrs. Frank Chester Mann and son are spending the summer at Hyannis.

Mr. H. A. Hovey is summering at Asbury Grove.

At the second annual summer exhibition of painting given by the Copley Society in Copley Hall, which opened this week, Hermann D. Murphy of this town has a number of features. Hermann D. Murphy's group is a satisfaction, as the pictures are selected to hang together, and no one kills the other. They are all beautiful in color, and painted with charm and truth.

Chairs and card tables to rent. Also canopies for weddings and receptions. Apply at Kelley & Hawes'.

Miss Evelyn Ayer left this week for an outing at East Edgecomb, Me.

Mr. and Mrs. Harry Price will spend the next two months in Philadelphia.

Rev. William I. Lawrance, pastor of the Unitarian Church, will attend the Summer School of Theology at Cambridge this month. The school closes the 22nd, and during its course Mr. Lawrance will still reside in town.

Engineer Charles H. Doak, well known to many Winchester people, left this week for a two weeks' fishing trip at Lake Brandon, Vt.

Japanese parasols, 10, 15 and 25 cents, at Wilson's.

Police Officer Dotten has some of the largest roses in his garden to be found in this town. He brought a specimen into the STAR office Tuesday which was as large as a two-quart measure. The color was a beautiful and delicate red and the fragrance was sweet beyond compare. The display in his garden is the result of more than the usual care.

Don't forget when you go to the country or seashore to have the STAR sent to you.

Fancy new potatoes, ripe tomatoes, butter beans and asparagus at Mammoth Cash Market. Tel. 35-3.

Mr. and Mrs. Walter Cummings are a Plymouth, N. H.

Mr. Ralph E. Dorsey is at Marlboro, N. H.

Mr. and Mrs. F. H. Elliott are stopping at Gloucester.

Mr. and Mrs. R. T. Elliott left this week for New London, Conn., where they remain until September.

Doctor and Mrs. Lilley Eaton are at Casco Bay, Me.

Mrs. F. A. Fultz and family are at Craigville for the summer.

Louis H. Goddu and family are spending the summer at East Fryeburg, Me.

George H. Huston and family are at South Duxbury.

Miss Mary J. Hills is at Glastonbury, Conn.

Wall papers, mouldings or window shades? See Farrow, 220 Main street, Niles Block. Tel.

Master Maynard Wheeler is spending his vacation at Waban Camp, Harpswell, Me.

Mr. and Mrs. Arthur W. Hale and family are at their cottage at Lands End, Rockport, for the summer.

Mr. and Mrs. F. C. Hinds and daughter are at Winthrop.

Mr. and Mrs. E. W. Keyes are spending the summer at Kennebunk Beach, Me.

Miss Carrrie L. Mason is at Biggsville, Me.

Mrs. H. L. Newman is occupying her cottage at Kearsarge, N. H.

Mr. and Mrs. H. H. Nickerson are at Swampscott.

Get your commercial ink and account books at Wilson the Stationer's.

C. M. Perkins and family are stopping at Green Harbor, Mass.

Mr. and Mrs. Geo. S. Rice and family are at Harwich.

A little daughter was born on Tuesday, July 3rd, to Mr. and Mrs. Warren E. Healey, 3 Warren street.

Telephone 321.

WINCHESTER LAUNDRY,

Steam and Hand Work

A. T. DOWNER, Prop. **Converse Place**

INSURANCE.

AMPLE FUNDS TO MEET ALL LOSSES

Home Fire	Ins. Co.,	New York	Assets	$21,239,053
Phoenix	" "	Hartford	"	8,140,630
Connecticut	" "	"	"	5,813,619
N. Hampshire	" "	Manchester	"	4,069,141
Spring Carden	" "	Philadelphia	"	2,013,789

F. V. WOOSTER, Agent,

75 Washington St., Winchester. Tel. 358-2 Winchester.

161 Devonshire St Boston. Tel. 3944 Main.

Newsy Paragraphs.

A patriotic service was held at the Second Congregational Church last Sunday evening, which was much enjoyed. Miss Marion M. Rice, Miss Daisy MacLellan, Miss Bessie Kelley, Mr. Walter Rice, Mr. Herbert Bridges and Walter McEwan, led the children in singing national airs, and contributed greatly to the interest of the service. As is usual on such occasions the parents came out in good numbers, and thoughts of the higher implications of patriotism filled the minds of all. Mr. Dwight spoke of that fear of the Lord, and respect for human authority, which chastens and controls, while it inspires and conserves, true freedom.

Mr. and Mrs. Hugh McDonnell are receiving congratulations on the birth of a daughter last Friday.

Mr. and Mrs. Herbert Curry of Cross street are receiving congratulations on the birth of a son who has received the name Floyd LaMont.

Mrs. Irving Clarke who has been very ill, threatened with penumonia, is some improved.

Mr. and Mrs. E. Sanderson are spending a season at Winthrop, Mr. Sanderson going down evenings.

Mrs. Edward Ray and daughter Margaret are at West Harwich for a month.

Mr. and Mrs. Theo. P. Wilson returned home Sunday evening from a western tour, during which a trip was taken to the great lakes, St. Lawrence river, Thous and Isles, Saguenay river and the large cities of Canada.

In derision, or, more properly speaking, perhaps, sarcastically, a certain newspaper in this town, the name of which we forbear to mention in these column, calls Winchester the "Spotless Town." A more brutal attack on the delicate sensibilities of a highly meritorious people can hardly be imagined, and to preserve the good name and fair fame of Woburn, and do justice to a sister community, the Journal feels it to be its bounden and solemn duty, as well as its pleasure, to step into the ring and denounce and repel with all its powers the wicked slanders that the paper aforesaid, the name of which we, as aforesaid, decline to mention, would fain hurl against the fair character and reputation of the municipality which lies south of our city, and contiguous thereunto.—[Woburn Journal.

Fresh from Russell's farm every day—summer squash, native peas, bunch beets, lettuce and cucumbers. Mammoth Cash Market, tel. 35-3.

Mr. Harold P. Huntress sailed last week for six weeks in Europe.

Candles for birthday cakes at Wilson the Stationer's.

Mr. and Mrs. Louis Barta and family are stopping at West Harwich for the summer.

Mr. and Mrs. H. W. Brown and family are stopping on River road, Revere, Beach.

Mrs. W. P. Berry and family are spending the summer at Fortunes Rocks, Me.

Mr. and Mrs. Rufus Crowell and Mr. Donald Crowell are at Craigville for the hot weather.

Mr. and Mrs. John A. Caldwell and family are at Sunapee, N. H.

Mr. and Mrs. E. D. Chadwick are at East Yarmouth.

Mr. Robert Coit and family and Mr. and Mrs. George C. Coit are spending the summer at Rockport.

Mr. Arthur W. Hale and Mr. Robert Coit will be the hosts at a clam bake given to the Choir of the First Congregational Church at Gloucester tomorrow.

Leave the key with Farrow and your rooms will be completed when you return from your vacation. Tel. 318-3.

Young Girl Wanted.

Young girl wanted, not less than 15 years old, to care for baby during afternoon. Apply on Saturday morning at No. 82 Church St.

FOR SALE.

Handsome mahogany upright piano at a sacrifice. Address D, Star Office. It

TO LET.

House No. 31, Dix street. Apply at 88 Church street, or at room 804, No. 53 State street, Boston. je22tf

TO LET.

Store No. 2, Vine street. Suitable for any business. Apply to Kelley & Hawes. 18tf

TO LET.

A five room tenement in the centre. Apply to Price Wilson, Star office. tf.

NELLIE M. DUNKLEE,

TEACHER OF PIANO,

9 Eaton Street, Winchester, Mass

1y

Newsy Paragraphs.

Mrs. N. H. Taylor and Miss Louise Taylor left this week for a stay at Greenville, N. H.

A number of the boys of the Phi Delta of the High school left yesterday for Lake Winnepesaukee for a camping trip of several weeks. The party included Paul Badger, Farold Webber, Charles Richardson, Ernest Symmes, Harold Hovey, James Newman, David Witmer and Robert Carpenter. Some of the other Phi Delta boys will spend Sundays with them while they are away.

Mr. and Mrs. Arthur H. Russell and family are spending the summer at Jackson, N. H.

Mr. and Mrs. Henry Simonds are spending a few weeks at Lexington.

Mr. and Mrs. W. F. Smart and family are at Nantucket, where they will spend the summer.

Mrs. F. E. Thompson and Mrs. P. G. Moody are the guests of Denman Thompson at West Swanzey, N. H.

Mr. and Mrs. L. R. Wallace are stopping at Marblehead.

Mr. and Mrs. W. E. Wilde are at Swampscott.

Mr. and Mrs. Geo. A. Weld are at Lynn.

The house formerly occupied by Mr. George O. Fogg, 122 Highland avenue, has been sold by the Usher estate.

Mr. Charles T. Whitten and family of Everett avenue went Saturday to Mt. Vernon, N. H., for the summer.

N. B. Truth, St. Paul, June 31, '08.—I've lived so long, I remember well when the Mississippi was a brook. My good health and long life came by taking Hollister's Rocky Mountain Tea. 35 cents. A. B. Grover.

GYPSY MOTHS

A band of Tree Tanglefoot four inches wide and one-sixteenth of an inch thick, placed around the trunks of trees and shrubbery will positively check the ravages of the Gypsy Moth. The females cannot fly, and cannot cross a band of Tree Tanglefoot. They are compelled therefore, to deposit their egg clusters on the trunk *below* the band of Tree Tanglefoot instead of in the tree top, the customary breeding place. Egg clusters on the trunks are easily and inexpensively destroyed and there is also no damage to the foliage. An immediate and systematic use of Tree Tanglefoot will free your grounds of Gypsy Moths and save you endless trouble and expense.

The O. & W. Thum Co.

jj22.1m

THERE IS LITTLE REAL TROUBLE

In this world, most of it is imaginary. We allow ourselves to become nervous and fretful. Weeds of care overrun the garden of the heart when they should never be allowed to take root.

A Great Deal of the Present Eye Trouble

Is caused by people selecting Glasses unsuited for the condition of their Eyes.

We Supply the Best,

And make a thorough examination before prescribing glasses.

GEO. A. BARRON,

3 WINTER ST., Room 22,

BOSTON.

Telephones { Oxford 1327-1 / Winchester 119-5

Residence: 67 Parkway, Winchester, Mass.

F. J. BOWSER,

7 PLEASANT ST.

You will find latest styles of shirt waists in white Lawn, Batiste and Silk.

The daintiest Muslins for shirt waists, also Dainty Washings in Poplins, Cheviots and Lawns.

We have our New Sateen Goods now just the thing for Suits.

A new line of underwear, Ladies Union Suits, in all styles, Summer Vests, for Ladies, Misses and Children. Our usual fine fast Black Hose. The best styles of Corsets, all sizes. The latest novelties in stock-collars and favorite Ruchings. A great variety of Valencienne's lace by yard, or by the piece.

Kid Gloves, white and popular colors. Gloves in silk and lisle thread in both white and colors.

Public Library

THE WINCHESTER STAR.

VOL. XXVI. NO. 3. WINCHESTER, MASS., FRIDAY, JULY 13, 1906. PRICE, FIVE CENTS

FORMER Y. M. C. A. BUILDING.

The interior of which is being extensively altered.

Y. M. C. A. Building Transformed

Since the removal of the Y. M. C. A. from the building which it had occupied for so many years, the place has undergone great changes in the interior arrangement, and the old member of the Association, who was wont to frequent the gymnasium and shower baths would never recognize the place now.

In the gymnasium, both the gallery and main floors have been lowered two and four feet, bringing them on a level with the stores and rooms at the front of the building. Numerous doors have been cut through the brick wall at the rear and side of the building, for partitions are being erected so that the stores can be carried straight through to the back of the building. This will give the present stores half again as much room.

The second floor will probably be used for offices, and Mr. White states that alterations will be made to suit tenants. The building will probably be completed by fall, and Winchester will have another office block added to its list.

Selectmen's Meeting.

July 9th, 1906.

Board met at 7.45 p. m. Present, Messrs. Woods, Symmes and Rowe and Beggs.

Records of last meeting read and approved.

Voted, that the Town Engineer be instructed to estimate the cost of placing curb stone at the northerly corner of Sanborn street and Main street, abuttor to pay one-half the cost.

Voted, that the Town Engineer be granted a vacation of two weeks.

Voted, to reconsider the vote passed April 23rd, last, in regard to amount required from abuttors for putting street in proper condition to recommend acceptance by the town.

Voted to accept a deposit of $375 for expense of laying out Fells road according to plan lately filed by the Town Engineer.

Voted, to write Mr. Gray and other petitioners of Cliff street, that the Board finds that the laying of a drain is impracticable, and that the laying of a concrete sidewalk will remedy the matter, and that if the abuttors will pay one-half the expense, the sidewalk will be laid by the town.

Wm. Cowdrey appeared in regard to condition of the sidewalk on the southerly side of Mystic avenue from Main street, complaining that the water after storms washed away the dirt. Referred to the Supt. of Streets.

W. J. Daly appeared in regard to condition of Westley street near Washington. Referred to Supt of Streets.

Voted, that Mr. Symmes be a committee of one to look after the stone for the fountain at Lebanon street.

Warrants drawn for $1782 34 and $1063 63.

Adjourned at 10 50 p. m.

G. H. LOCHMAN, Clerk.

Officers of Waterfield Lodge Installed.

District Deputy Grundy and suite of Melrose visited Waterfield Lodge, I. O. O. F., on Monday night and installed the new officers. Speeches were made, a collation was served, and a general good time was enjoyed by all. Brothers were present from Melrose, Cambridge, Malden, Lynn Woburn and Boston.

The following officers were installed:

George F. Arnold, Noble Grand.
Edward S. Barker, Vice Grand.
Warren F. Foster, Rec. Sec.
J. Albert Hersey, Fin. Sec.
Walter Plummer, Treasurer.
Harley D. Fisher, Warden.
Charles Davis, Conductor.
Joseph C. Adams, R. S. N. G.
George Dupee, L. S. N. G.
Joseph Mosher, R. S. V. G.
Fred L. Waldmyer, L. S. V. G.
Charles French, L. S. S.
Elmer Davis, R. S. S.
Thomas Price, Inside Guard.
Walter Stuart, Chaplain.
George Ambler, Delegate to Grand Lodge.

Mrs. Fannie Webster, formerly Miss Fannie Cutter, underwent an operation at a Boston hospital on Saturday. The patient is improving rapidly and will in a few weeks return to the home of her sister, Mrs. Granville Richardson, previous to going to her home in Florida.

Autoists were Warned.

The police were out last Sunday after automobilists who are in the habit of passing through town at a speed considerably in excess of the limit prescribed by law. A course on Main street near Symmes Corner was measured off and watched and a similar course on Church street. At the latter place the police were somewhat puzzled to find that almost every auto was barely crawling along. After some time the officers discovered that a large sign had been placed on a telegraph pole on Cambridge street opposite the Country Club warning all autos coming from Arlington that there were two sets of officers watching the road between that place and Winchester Centre. The chief took a spin over to the Country Club in an auto and removed the sign, after which the officers experienced better success. Three automobilists were held up, and Wednesday all were fined $10 in court for over speeding. The unfortunates were: William N. Titus of Boston, William A. Hapgood of Boston and W. Munroe Hill of Belmont.

Surprised His Friends.

The friends of Mr. Charles T. Lawson, the well known painter of this town, were somewhat surprised this week to learn of his marriage to Miss Marguerite S. McDonald of Glace Bay, Cape Breton, which occurred at that place on July third. The ceremony was performed by Rev. James Blesdell of Glace Bay at the home of the bride. Miss Tina Passe, a friend of the bride, was the bridesmaid, and Mr. James McDonald, brother of the bride, was the best man. The ceremony was witnessed by a large number of friends of the couple.

Mr. and Mrs. Lawson returned from their honeymoon the first of the week and have taken up their residence at Mr. Lawson's house, No. 90 Washington street.

A large number of very handsome presents of cut glass, silver and linen were brought home with them as pleasant remembrances from friends.

The Summer School.

The summer school opened very successfully Monday morning in the Chapin School building, under the auspices of the ladies of the Fortnightly.

About 100 children aged from 3 to 10 years are in attendance. The teachers in charge are Miss Helen Murray, Miss Mary Foley, Miss Homer and Miss Elizabeth Cullen, assisted every day by two or three ladies of the Fortnightly. The older girls are taught by Miss Murray to sew and cut dresses, which they will be allowed to take home when school closes; the kindergarten is in charge of Miss Cullen. Miss Foley is engaged in teaching the boys how to make baskets and cane seats for chairs.

From Buffalo to Winchester by Bicycle.

Rev. and Mrs. Henry E. Hodge of Washington street are entertaining this week Roger C. Graves and Max Wilcox, boys from Buffalo, N. Y., who have made the long journey from Buffalo entirely on their wheels. They left home June 25, and have averaged from 40 to 50 miles a day, arriving in Winchester July 11. They met with no accident, neither has a shower delayed them in the journey of 566 miles.

They will spend some time here visiting points of interest, and then go on to Rhode Island and Connecticut among other of their New England friends. After visiting there they will return to Buffalo on their wheels.

Mrs. Clemson Entertained.

Mrs. Clarence E. Clemson of Myrtle street gave a piazza party in honor of her guest, Miss May, of Newark, N. J., last Saturday.

The afternoon was spent in the open air and busy fingers were encouraged by friendly chat, until the adjournment to the house, where music, song and story enlivened the hour before a collation was served.

In the dining room the softly shaded silver candelabra, pink carnations and trailing feathery asparagus vine, made an attractive scene as the guests were ushered in, to partake of the repast. The hostess was assisted by Mrs. F. A. Pickernell of Newton, and Miss Anna Kitching of Melrose.

Horne—Gaetz.

The wedding of a well known and popular young Winchester man and a young lady prominent in social circles of Wakefield occurred on Tuesday evening at the home of Mr. and Mrs. Peter T. Horn of Loring avenue. The contracting couple were Mr. John Albert Horne of this town and Miss Ethel Agnes Gaetz of Wakefield.

The ceremony was performed at eight o'clock by Rev. Rufus S. Chase of Wakefield in the presence of a large number of relatives and friends. At the reception which followed about 200 called to extend congratulations to the young couple, guests being present from Wakefield, Stoneham, Reading, Beverly, Arlington Newton, Troy, N. Y., and St. Louis.

The bride was gowned in white silk crepe de chine over white silk, trimmed with lace, and carried a bouquet of white roses. She was attended by Miss Gertrude McVay of Medford, who wore white silk, and carried red roses. Mr. James W. Horne, brother of the groom, was best man.

The house was decorated with cut flowers and green, and the couple entered the parlor to the strains of the wedding march, played on the piano by Henry W. Horne, assisted by Mr. Robert Hammond of Woburn on the violin. The ushers for the reception were Messrs. James O'Connor, Thomas Cullen, Philip Dennen and John Downey of Charlestown.

The couple were the recipients of many handsome presents of silver and cut glass, including a couch from members of the Coney Island Athletic Club, of which Mr. Horne was a former president, and a sideboard from friends at the home of the groom.

An amusing feature in connection with the departure of Mr. and Mrs. Horne was the holding up of their carriage and the carrying of the groom to the station in a small express wagon by a number of his friends. At the station the groom was carried bodily onto the train.

Mr. and Mrs. Horne will spend their honeymoon travelling in New York State, and on their return will reside on Pond street, Beverly, at which city the groom is employed by the United Shoe Machinery Co.

Entertained With a Clam Bake.

About twenty members of the choir of the First Congregational Church were entertained last Saturday at an exceedingly enjoyable clam bake at Rockport by Messrs. Arthur W. Hale and George Coit of this town. The party went to Gloucester on the ten o'clock boat, where they were met by the Messrs. Hale and Coit. A barge conveyed them to the shore, where a most appetizing dinner was enjoyed, with the clams baked in sea weed on the rocks.

A walk to Mr. Coit's camp followed the dinner, and later a visit was made to Mr. Hale's summer home at Land's End, the party being served with refreshments at both places. In the afternoon a walk the length of Long Beach brought the party to the electric cars, by which the return to Winchester was made.

Among the party were the following:

Mr. and Mrs. Clark,
Mr. Michael Dillon,
Mr. Stanley March.
Miss Mary Ogilvie,
Miss Daisie MacLellan,
Miss Florence Park,
Mr. and Mrs. Frank E. Rowe,
Mrs. George Squires,
Mr. Charles Swaine,
Miss Marion Simonds,
Miss Leslie Taylor.

4th of July Receipts and Expenditures.

Receipts.

Balance from 1905	$ 19 03
Edw. F. Messinger	145 85
Edw. N. Mason	31 00
F. F. Carpenter	12 50
E. B. Badger, 2d	84 00
Ernest R. Symmes	17 00
H. Parker	12 00
E. B. Farrow	17 60
J. H. Carter	7 00
Direct subscriptions	56 00
Volpe & Piccolo, privilege	12 50
	$414 03

Disbursements.

Masten & Wells fireworks	$250 00
Commission to Collectors	14 40
Prizes for sports	10 00
Umpire for ball game	5 00
Sanction for sports	5 00
F. H. Higgins pd. for supplies	1 30
James O'Connor expenses	1 00
Winchester Market, potatoes	50
A. W. Rooney, supplies	6 00
E. F. Messinger, expenses	75
Telephone tolls	50
Labor on field	4 00
T. P. Wilson, printing	4 00
Typewriting and postage	2 00
Postals and printing	4 00
Total	$306 45
Balance	107 58
	$414 03

There were no water sports at the Winchester Boat Club as scheduled for last Saturday, neither will there be any tomorrow.

Mystic Valley Trolley Club.

This venerable organization, which is neither organized nor officered, began its customary summer outings on Thursday, July 12, by a trip to Nashua and Canobie Lake. The start was made from Grover's drug store at 7.35 a. m. Members present: George S. Littlefield, George H. Carter, George W. Payne, George P. Brown, George F. Parker, Edwin Robinson, J. Winslow Richardson, Charles W. Bradstreet, Henry C. Miller and Frederick J. Brown.

First car, from Winchester to Lowell, via Woburn, Burlington and Billerica. Second car, from Lowell to Lakeview. Here a stop of half an hour spent in viewing the beautiful Mascapic Lake (formerly Tyng's Pond.) Third car, Lakeview to Nashua, via Tyngsboro' and Hudson. Fourth car, a trip in Nashua up the beautiful residential Concord street and return to Railroad square. Arrived at the Latone at 11.30 a. m., and dinner was promptly served at "high twelve" to the great satisfaction of the entire Club, especially Messrs. Carter and Miller. The latter was so much pleased that he "shouted" cigars for all the smokers. At 1.15, fifth car, one of the N. H. Traction Co. was taken for Canobie Lake via Hudson, Pelham and Salem, N. H.

Large crowds were flocking to the new Rockingham County race Course in Salem and the car was quite crowded for the first part of the way. 89 fares being rung in for the 70 seats. At Canobie Lake a trip in the petroleum launch around the lake was the chief feature. The homeward trip was begun at 3.10 on the sixth car, Canobie Lake to Lawrence via Salem, N. H., and Methuen. In Lawrence a B. & N. car bound for Sullivan square was the seventh car, via Andover to Reading. Here the Arlington car No. 1032 made the eighth car and brought the party safely through Stoneham to Winchester, arriving at Winchester at 6 o'clock. Total car fares $1.05. Dinner 50 cents. Cigars ad libitum. Extras unknown to the scribe. Further information may be had of Messrs. Bradstreet or Carter.

The next trip of the Club will be to Beverly by invitation of George H. Vose of the United Shoe Machinery Company, on Thursday, July 19. An inspection will be made of the new plant of that company, and any Winchester gentlemen who desire to take this trip can get further information from Judge Littlefield. If a sufficient number pledge themselves to attend arrangements will be made for a special car.

Street Children.

EDITOR OF THE STAR:

For a long time I have felt that small children were in great danger of being run over while playing in the streets in the centre of the town and I am glad you called attention to the matter in your last issue. I have seen so many hair breadth escapes from being killed or injured that I think it a wonder that so few accidents happen, and it is only for the reason that the drivers of our store teams, express wagon and all other vehicles are ever watchful that accidents do not happen every day. Young children should not be allowed to cross the street alone. Some parents seem not to have any care for the safety of their children and allow them to be constantly on the street. When an accident happens the blame is generally laid to the driver of the team, when in most cases he is in no way responsible. Young children need a play ground and to be out of doors a large part of their time and unless absolutely necessary to live in the centre it would seem better for those with large families of children to remove to places away from the centre when they can enjoy out of door exercises without troubling others.

And their is still another class of older children mostly boys from eight to fifteen who are habitually on the streets evenings, racing here and there from one street to another and over private property until it has become a great nuisance, and dangerous to people walking on the sidewalks. I know of one lady who was run against by a careless boy with such force as to throw her flat upon her back on the sidewalk. It was several weeks before she recovered from the injury. A playground has been provided for boys at great expense and I see no reason why people walking through our streets should be so annoyed.

PARENT.

Will Use New Organ.

On Tuesday Evening, July 17th at 7.45 there will be given at the Church of the Epiphany Winchester, an informal Organ Recital, by Mr. J. Angus Winter of Montreal, to which the Citizens are cordially invited.

Following is the programme:

St. Ann's Fugue	J. S. Bach
Chant Sans Paroles	E. H. Lemare
Cantilene Nuptiale	J. L. Dubois
"Jerusalem the Golden" Variations	Wm. Spark
Pastorale	E. T. Driffield
Idylle "At Evening"	Dudley Buck
Serenade	G. Braga
Marche Pontificale	F. de la Tombelle
Barcarolle	H. Hofman
Grand March in D	Boyton Smith

This will be a fine apportunity for our Winchester people to hear the new organ at this church.

LIEUT. GOVERNOR'S HOME.

Editors Entertained at Beautiful Hopedale, Mass.

And Visit Mammoth Plant of Draper Co. A Pretty Trolley Ride.

Monday forenoon members of the Massachusetts Press Association and ladies to the number of about 100 visited Hopedale, the home of Lieut. Gov. Draper, and Lake Nipmuc Park, Mendon, Mass. It was one of the most enjoyable outings in the history of the Association.

The route lay from Park Square, Boston, over the line of the Boston & Worcester Trolley Air Line, to South Framingham, where the party transferred to the cars of the Milford & Uxbridge St. Ry. which took them directly to the home of Mr. Draper and later to the lake.

The members of the Association met at Park Square, Boston, at 9 o'clock, where through the courtesy of the Boston & Worcester St. Ry. Co., two semi-convertible cars were waiting for them so that the members of the party could ride in a partially closed car.

The ride over the Trolley Air Line from Boston to South Framingham was one of the most enjoyable features of the day. It started from the centre of one of the country's busiest cities, then out through the suburbs, and finally out into the beautiful country. The roadbed was excellent, the cars comfortable and every thing pertained to the highest enjoyment of the party. The scenery was at its best. Echo Bridge was seen to advantage through the foliage of the large trees and shrubs. No less beautiful appeared Hemlock Gorge of the Metropolitan Park Reservation. The route still continued on by the magnificent residences and flourishing farms of Wellesley Hills; thence through North Natick, by Lake Cochituate, one of the Metropolitan watering places, with its summer camps dotting the shores, seen through the trees in the distance; thence along the Worcester Turnpike, until nearing Framingham Junction, where are the general offices of the Boston & Worcester Trolley Air Line, the State Muster Field appeared to view. The Eight Regiment was in camp and the boys were at their morning drill as the party passed and the camp presented a very warlike appearance. The party then continued to the South Framingham terminal, where the cars of the Milford & Uxbridge Street Railway Co., were boarded. The ride from Framingham to Hopedale and the Park is one of the most beautiful in the State, the scenery and the elevated views being most charming.

On arriving at Hopedale the party went directly to "the Ledges," the magnificent home of Mr. Draper, where that gentleman and his charming wife were on hand to greet the visitors.

Lieut. Gov. and Mrs. Draper assisted by George C. Fairbanks of the Natick Bulletin, president of the association received the guests.

The luncheon, which was served by a Boston caterer, consisted of salads, croquettes, ices, cakes, coffee and lemonade.

The genuine hospitality of Mr. and Mrs. Draper will be remembered by the visitors for many a day—the former looking after the welfare and comfort of the men, while Mrs. Draper did likewise for the ladies, they both thoroughly and heartily enjoying the visit to their beautiful home of the newspaper men and their ladies.

Almost everyone has heard of the modern improved tenements of the Draper Company, which have won first prizes at the Paris and Liege Expositions and our own World's Fair at St. Louis. They are universally recognized as of the very highest class. Their surroundings are charming, inasmuch as a system of prizes given by the Company stimulates the tenants to extra care in the grounds adjoining. The grounds are laid out similar to our pretty Glengarry while the houses bear a striking resemblance to those found here. It is a very beautiful village the entire credit for which belongs to the Drapers. The town of Hopedale built up around the present plant, illustrates the highest type of manufacturing village. Its annual expenditure per capita is rarely equalled. It has most generous public conveniences, good roads, high class schools, modern fire equipment, and a park system of nearly 300 acres, including a playground and a public bathhouse. The town is liberally supplied with public buildings, mostly erected at individual expense, such as the Memorial Town Hall, built by George Draper, the Memorial Library, donated to the town by Joseph B. Bancroft, brother-in-law of George Draper, the Memorial Unitarian Church, built by George A. and Eben S. Draper, the Story Fountain, donated by Mrs. William F. Draper, the new Union Church, the High School house, the Ballou Memorial Statue and park, etc. Just across the Hopedale line in Milford stands the Milford Hospital, a gift of Mr. and Mrs. Eben S. Draper. Under the leadership of the Lieut. Governor, the mammoth shops of the company were hurriedly inspected, a little over an hour being required in just getting a peep at the big plant.

The Draper Company takes out more patents per year than any other corporation in the United States, with the single exception of the General Electric Company. The value of its betterments to the world at large are hard to realize. In one line alone, that of spindle improvement, it has been conservatively figured that on a cost to the purchaser of less than $25,000,000 in machinery, the saving in lessening cost of production in yarn and cloth has been over $150,000,000. The products of the Company cover machinery for spinning, spooling, twisting, warping and weaving, and it also has a large plant devoted entirely to the manufacture of machine screws and small turned work. Its foundry is one of the largest in the country, covering six acres of floor space. Since 1895 the company has sold alone over 125,000 Northop looms, and employs from 3000 to 5000 men.

After inspecting the plant, cars were taken for Nipmuc lake, where the party was given the freedom of the place by courtesy of Walter L. Adams, general manager of the Milford & Uxbridge Street Railway Co., including the use of the steamer on the lake.

Daniel J. Sprague, the manager of the theatre, arranged for a special performance for the afternoon by the vaudeville company out of courtesy to the party. This was the first Monday afternoon matinee of the season at the theatre, and the bill presented was first class.

For a day's outing Nipmuc lake offers most pleasing attractions, while the ride to and from the lake and Boston is, as is said above, one of the most beautiful in the State.

Previous to starting for home the Association passed resolutions thanking all who had contributed to the pleasure of the outing.

SUCCESSFUL LAUNCHING.

James Oren Sanborn's Boat, Rena, Is Christened by His Sister.

By invitation of Miss Helen J. Sanborn 100 people gathered on the banks of the Mystic river, near the Pennsylvania coal company wharf, yesterday afternoon to witness the launching of the new power boat, recently built by her nephew, James Oren Sanborn. The boat is named for the boy's mother, "Rena," Mrs. Oren C. Sanborn, of Winchester, and was christened by his younger sister, little Miss Helen Sanborn, who threw sprays of carnations and asparagus fern upon the boat as it was launched. Willard E. Martin's orchestra stationed near by played "The Star-Spangled Banner" as the boat containing the builder and John M. Janes, assistant in the manual training department at the English high school, under whose tutelage the boat was built, with other friends of young Sanborn, slid gracefully into the water. Flags were flying from the boat and the handsome craft of the young builder received much praise.

After the launching Miss Sanborn received the company at her home. Dr. Alice Luce, of Berlin university, assisted in receiving the guests, while Professor Louise Manning Hodgkins and Senorita Carolina Marcial attended to the comfort of the guests. The orchestra furnished music, and a fine spread was served in the dining-room. The central table piece was a flag ornamentation. Members of the Daughters of the Covenant of the Winterhill Congregational Church assisted in serving. The occasion was most delightful.—[Somerville Journal.

Lynn Road Last Link in Chain from Middlesex Fells Across Saugus.

The new state boulevard extending from the foot of Commercial street Lynn, to Revere, is now open to traffic. It makes a direct route to Lynn and the North Shore district, and is the final link in the series of state roads reaching from Middlesex Fells in Medford and Winchester and through Malden, Somerville, Everett, Chelsea and Revere across the Saugus river.

The announcement that the road is at last opened is a welcome one to owners of carriages and automobiles, and many benefited by the new highway yesterday afternoon.

Work on the road has been in progress for three years past. The drive is a beautiful one, especially from Saugus river bridge to Lynn. The road is wide and smooth and illuminated by gas lights.

The war against the moth pests on the part of the national government is to be begun at once by Dr. Howard of the bureau of entomology. For some reason, doubtless a good one, Dr. Howard will begin the work, not in Massachusetts as would generally be supposed, but in Rhode Island, Connecticut and New Hampshire before carrying the fight into this state. The outworks are first to be attacked, and when these are subdued the main assault will be made upon the stronghold of the insect enemy in this vicinity. The caterpillar nests and colonies will be destroyed along the road sides, and for some distance back from the roads, so that next spring there will be no caterpillars to drop from the branches of trees upon passing vehicles. The magnitude of the task before the moth killers cannot be overestimated. It must be accomplished or the beauty of New England, which is in her forests, will be destroyed.

SIGHTSEEING SCRIBES.

An Instructive Journey of 3500 Miles.

Indiana with its Pretty Cities and Hustling Citizens.

After traversing about 3500 miles, and visiting innumerable towns and cities, the writer was impressed with the beauty and attractiveness of this country and the satisfiedness of the people. Prosperity was apparent on all sides and the usual bustle to be seen in every city and town visited on this continent was manifest at every stage of the journey.

It was our good fortune to be selected as a delegate to attend the annual convention of the National Editorial Association held at Indianapolis June 12-15 The national association is composed of delegates from every state and district association in the United States. It is thus made up of newspaper men from one end of the country to the other. It affords one the opportunity of meeting men from every section of this great Union. There you find the polished and dignified editor from New England, the fine, gentlemanly editor from the old families of the south, the hustling and breezy editor from the western frontiers and the great class of country editors from the middle section of the country. Along with these will be the few brilliant editors who have carved for themselves a name and a fame that is imperishable. To meet and converse with these men is both a great privilege and a help and an inspiration. One can learn much about this great country that will be useful to him in his work.

It has been the custom also for the executive committee of the National Editorial association to not only plan for a fine programme, with the best talent to be secured, but to plan for extended side trips at the close of the convention, which afford all who go on them a most delightful time. The greatest points of interest in the United States are thus visited.

One of the greatest benefits that come to those who attend the meetings of the National Editorial Association is in listening to the speakers and taking parting in the discussion on the programme.

The start for Indianapolis was made over the Boston & Maine Railroad by way of Montreal on June 10. The scenery met with by this route is equal to that found anywhere in the States for rugged grandeur. Vermont scenery is unsurpassed, and during our long journey we saw none more pleasing to the eye, and we would advise all contemplating a western trip to go by this route. Indianapolis was reached early Tuesday morning in time for breakfast at the Claypool Hotel, headquarters of the Association, and one of the handsomest hotels in the country. Between sessions, there were receptions, car rides, etc. Gov. Hanley, Mayor Bookwalter and other dignitaries welcomed the editors and extended the courtesies of the State and city. Indianapolis is a big and growing city of many magnificent buildings. The first built edefices are giving way to those of modern construction, and the city is clean and well kept.

Indianapolis is one of the greatest railroad centers in the country; for its size it is the greatest railroad center. At the present time, by means of thirty-two steam railroads and interurban lines, all of the great cities of the central west can be reached from Indianapolis in five hours. During the past year, five new steam roads were projected, most of which will, no doubt, be completed in 1906. This city is the greatest interurban center on the globe, all the lines terminating at the magnificent Traction Terminal Building, which is the only exclusive interurban station in the world. One hundred and fifty-five miles of electric street railroad, under one system at a four-cent fare with universal transfers.

A great attraction is the handsome and massive soldiers' monument in the public square costing over $200,000. It is a work of art.

Vice President Fairbanks came on from Washington to meet the editors in his home city, and with Mrs. Fairbanks gave a reception at his beautiful home. Assisting in the receiving line were James Whitcomb Riley, George Ade, Meredith Nicholson and Miss Elizabeth Miller. On the lawn a great tent had been erected in which refreshments were served. For nearly two hours the line of visitors was unbroken.

Saturday morning, after the convention had concluded its sessions, the editorial party started on a tour through Indiana over the Big Four. Terre Haute was the first place visited, the party being met at the station by the Commercial Club, given a reception, street car ride and refreshments. Every city and town in the State has its Commercial club for booming purposes, and it is this push that is responsible for the rapid growth of these places.

Linton, the next city, was reached at noon. The special train of Pullmans was sidetracked near a grove where refreshments were served, followed by more speechmaking. An opportunity was presented here to take a trip through a coal mine, a sensation not soon forgotten, as you were rushed through the darkness on small cars propelled by electricity. Bumpty, bump, along you went, the only discernable thing being the flickering oil lamp in the cap of the motorman. The cry of "low bridge" did not prevent many hats from being soiled by the black roof of the tunnel; indeed at times it was almost necessary to lie flat in the bottom of the car. The trip around the mine required about a half hour, and the ground covered must have been considerable. The life of a miner must be a hard one, and yet one was surprised with the intelligence displayed by all the men encountered working in the dark and gloomy mine.

Bedford was the next place visited. The editor of the local paper had the following hearty welcome for the editors:

"The gates of Bedford are wide open, the bars down and the lid off. The keys have been tossed in the sewer and the latchstring in the fire. The door is off it's hinges and the blinds taken down. You are welcome, doubly welcome to the Stone City, the best town in Indiana. No flowery oratory will greet your hearing to remind you of this fact and that the fat of the land has been culled, that you be given only the best. Do with the old town as you see fit. Go where you may, ask for what you want and don't see, and it will come to you as if by magic. Let not your purse strings trouble you, they are in too hard a knot to untie during your stay in Bedford, where your money is counterfeit. Get off the cars and shake the dust of pilgrimage from your habliment, stretch your limbs and look about you, your vision will greet the prettiest city in all Hoosierdom, populated by some of the best people on earth, generous, sympathetic, and filled with energy. The handsomest women in all Indiany, whose hats are off to you. Take your time, don't hurry, and see the sights. The police will never touch you, it is doubtful if they ever see you, but it is not their fault, they know their business.

"Eat, drink and be merry. Smoke up on Bedford it will do you good, make your digestion a hundred per cent. better and increase your avoirdupois. Here you can build your home upon the sound rock, as of Biblical instruction and no sands ever wash down the castles of those who seek the path of honesty and business. Don't be afraid of an earthquake, they never happen here where solid stone separates Heaven and Hades. If you hear strange sounds, it is but a sky rocket of joy fired off in honor of your coming. You are welcome,—doubly welcome, God bless you all, and when you return to you dens of paste pots and scissors, think of dear old Bedford and tell the office Devil about it."

Drives, reception and dinner by the Commercial Club, and a visit to the oolithic stone quarries were the attractions. This place has been aptly named The Stone City. Twenty-five hundred men are employed in the quarries, and 25,000 cars of stone are shipped annually to all parts of the United States and Canada. The visit to the quarries was very interesting. Machinery plays an important part from the quarrying of the stone until it leaves the shops in every imaginable shape. On the ledge are a dozen or more steam drills on moving carriages which go back and forth on tracks channelling out the hugh blocks which are taken to the shops and sawed into slabs and cut into almost every conceivable shape and design by machinery. It was a remarkably interesting sight. Some of the finest buildings in the country are built with stone that comes from these quarries.

At the conclusion of this strenuous day, the editorial party left Bedford at 9 45 p. m., for French Lick Springs, which was reached some time early in the morning. Mr. Thomas Taggart, Chairman of the Democratic National Committee, was the host. His mammoth hotel and grouuds were turned over to the editors for Sunday, June 17, where the day was quietly passed. This hotel is said to be popular from the curative properties of its springs, the splendid scenery and, it is said, for those men of leisure who wish to gamble. We saw no gambling, everything being just as seen in any first class hotel.

The local paper of Bedford gave the following information to the party:

"When the members of the National Editorial Association reach French Lick tonight they will look in vain for the 'glittering gamboling hell,' so vividly pictured of late in the Hearst papers. The lid is on at French Lick and will stay on until the editors leave. They will find a magnificent hotel there with every convenience for guests, but gambling—none of it.

"'No one denies that there has been gambling here,' said an attache of the hotel today. There is gambling—more or less in every hotel. Where there are men of means and leisure, of the class that stop at hotels, they will while away the time at gambling. French Lick attracts many wealthy men and some of them gamble at times. However, the recent newspaper stories were not based on the real conditions there.'

Help! Help! I'm Falling

Thus cried the hair. And a kind neighbor came to the rescue with a bottle of Ayer's Hair Vigor. The hair was saved! This was because Ayer's Hair Vigor is a regular hair medicine. Falling hair is caused by a germ, and this medicine completely destroys these germs. Then the healthy scalp gives rich, healthy hair.

The best kind of a testimonial—"Sold for over sixty years."

Made by J. C. Ayer Co., Lowell, Mass. Also manufacturers of

Ayer's SARSAPARILLA. PILLS. CHERRY PECTORAL.

1¢ A Plate

For the most delicious

ICE CREAM

is cheap enough, isn't it? That is all it costs when made with

Jell-O Ice Cream Powder

and it can be made and frozen in 10 minutes. Simply stir contents of one package into a quart of milk and freeze. No cooking, heating or fussing; no eggs, sugar or flavoring to add, as everything but the ice and milk is contained in the package, and approved by Pure Food Commissioners. Five kinds: Chocolate, Vanilla, Lemon, Strawberry and Unflavored.

If your grocer hasn't it, send his name and 25c. to us for two packages. Illustrated Recipe Book Mailed Free.

The Genesee Pure Food Co., Le Roy, N. Y.

"The editors who want to 'buck the tiger' or play the roulette wheel will be sadley disappointed. Tom Taggart's hotel will be as quiet as the surrounding Orange county hills on Sunday."

The French Lick Springs Hotel is delightfully located among lofty wooded hills. The building is of a most substantial character, and is modern and up-to-date in every particular, affording accommodations for 700 guests, with every comfort and convenience. The sleeping apartments are all outside rooms. There is opportunity for all kinds of out-door recreation. The regular mode of life enjoined on visitors to French Lick Springs, the change of climate and surroundings, the rest from business cares and worry, together with strict regulation as to diet, have in numberless instance produced results that were both marvelously beneficial and permanent, and such as cannot be obtained by the continued use of drugs.

There are three mineral springs at French Lick, named Pluto, Proserpine, and Bowles, respectively, which contain largely the same elements although in varying strength. All of these are specifically adapted for the treatment of uric acid diathesis and liathenic conditions: for gastritis, colitis, gout, chronic rheumatism, constipation, obesity, gall stones, skin diseases, hepatic engorgement, nephritis, hyperacidity of the gastric juice, and chronic gastric ulcer; and especially for catarrah of the mucous membranes, the stomach, the bladder and the respiratory and intestinal tracts.

"Tom" Taggart is a most genial host—a plain every day man, one who is continually winning friends.

At 10 p.m. Sunday, June 17, the special train left for Lafayette which place was reached early the next morning. Previous to leaving French Lick, the Massachusetts delegation observed the 17th of June with a display of fireworks alongside the train, much to the surprise of the other delegates, many of whom had called to their attention for the first time the Massachusetts way of observing the anniversary of the battle of Bunker Hill.

A further account of this interesting trip will be given next week.

Frank A Kennedy Honored.

At the regular quarterly meeting of the Board of Directors of National Biscuit Company, held at the office of the company at New York, Mr. Frank A. Kennedy was elected a director of the company.

The election of Mr. Kennedy introduces a new element into the directory of the Biscuit Company, and restores to active participation in the biscuit business one of the pioneers of the industry.

No name is more widely known throughout the United Sates in the biscuit business than that of Kennedy, and in all New England, where the Kennedy business had its origin and its home, the name is practically a household word.

Mr. Kennedy for many years conducted successfully in Cambridgeport, Mass., the extensive business originally established by his father, and afterwards established in Chicago an equally important and successful manufacturing plant.

His business at both points was purchased early in 1890 by the New York Biscuit Company, since which Mr. Kennedy has been practically retired from direct connection with the conduct of its affairs.

The value of the name is attested by the fact that nothwithstanding their purchase by The New York Biscuit Company, and subsequently by National Biscuit Company, both plants are still known as Kennedy Biscuit Works.

The influence and ripe experience of such men as Mr. Kennedy insure a continuance of the wise and liberal policy, which has since its formation, made the National Biscuit Company the model industrial corporation of the country.

Rev. Daniel March, D.D., pastor emeritus of the First Congregational Church, Woburn, will attain the 90th anniversary of his birth, July 21. The church committee, assisted by Frank B. Richardson, is preparing for an elaborate observance of the anniversary to be held in the church July 22.

Dr. David Kennedy, Rondout, N. Y.

DEAR SIR:—Some time since I was troubled with blotches coming out on my breast, of a scrofulous character, and my general system seemed to be out of order. I was induced to try Dr. David Kennedy's Favorite Remedy. The first bottle drove the eruption away and I feel better every way. It is a splendid blood medicine. Henry S. Eldredge, Rochester, N. Y.

Newsy Paragraphs.

A new racket on the night before the 4th this year, as worked by boys in nearby towns, was to get an old team, fill it with inflammable material, set it afire and run it through the streets. This was done in several places.

Mr. and Mrs. Charles E. Corey took a ride to Plymouth in their automobile Saturday, remaining until Monday.

Mr. and Mrs. Joseph T. Clark are the parents of a son, born last Saturday.

Not since the half holidays commenced the first of June has there been a Saturday when it has not rained. The Mondays have been especially fine: why not change the day.

Pad paper with envelopes to match. Just the thing for your vacation, at Wilson the Stationer's.

The "piles of gravel and ashes" on the open lot adjoining the Highland school have been "levelled off." It takes a close inspection to detect the improvement.

F. A. Newth & Co. are showing a fine line of the celebrated Columbia graphophones and records at their store, having taken the Winchester agency for these machines.

Miss A. Laura Toman, the talented cello player of this town, is pleasantly located this summer at the Hotel Tadousac, Tadousac, Quebec., which is considered one of the finest hotels in Canada. The STAR had the pleasure of shipping her a lot of fifty-four programmes last week, which she will use for her concerts there during the summer.

Mr. Michael Nagle of this town is visiting friends in Pennlyn, Pa.

Mr. and Mrs. Altred W. Otis are summering at Magnolia.

Mr. and Mrs. William C. Sache of Glengarry, accompanied by Miss Marguerite and Master Edward Sache, are spending the summer at their cottage at Kennebunk Beach, Me.

Mr. and Mrs. F. J. Keehn and family are stopping at Conomo Point, South Essex.

Mr. and Mrs. N. T. Apollonio and Mr. Carlton Apollonio have gone to Milton for the summer.

The town of Winchester is to be congratulated upon the acquirement of a new industry to take the place of the McKay Works recently moved to Beverly. It means a great deal to the town and its businesss interests. There are in Woburn a number of vacant buildings, well adapted for manufacturing purposes, which if they were occupied would add materially to the general prosperity of the city. Why cannot some of the concerns that are looking for locations be induced to consider Woburn?—[Woburn News.

Mr. Frank H. Bowles of Norwood street is the owner of a handsome new touring car.

The Ferguson brothers have gone on a trip west. Mrs. Ferguson and daughter, Jeanette, are in N. H. for several weeks.

Mr. M. D. Kneeland and family went to their summer home at Sagamore, this week.

If you want any novels to take on your vacation, call at Wilson the Stationer's.

Mr. Edmund C. Sanderson, the electrician, generously wired the band stand on Manchester Field for the concert on the evening of the Fourth, and the Edison Co. furnished the electricity free.

The firm of Beggs & Cobb, tanners, has been incorporated under laws of Maine. This firm has been in business since 1880 under one name. The officers of the corporation are:—President, William Beggs; Treasurer, Elisha W. Cobb; Vice President, Daniel R. Beggs; Secretary, Donald H. Smith. The style will now be Begg & Cobb, inc.

N. B. Truth, St. Paul, June 31, '08.—I've lived so long, I remember well when the Mississippi was a brook. My good health and long life came by taking Hollister's Rocky Mountain Tea. 35 cents. A. B. Grover.

Thousands Have Kidney Trouble and Never Suspect it.

How To Find Out.

Fill a bottle or common glass with your water and let it stand twenty-four hours; a sediment or settling indicates an unhealthy condition of the kidneys; if it stains your linen it is evidence of kidney trouble; too frequent desire to pass it or pain in the back is also convincing proof that the kidneys and bladder are out of order.

What To Do.

There is comfort in the knowledge so often expressed, that Dr. Kilmer's Swamp-Root, the great kidney remedy, fulfills every wish in curing rheumatism, pain in the back, kidneys, liver, bladder and every part of the urinary passage. It corrects inability to hold water and scalding pain in passing it, or bad effects following use of liquor, wine or beer, and overcomes that unpleasant necessity of being compelled to go often during the day, and to get up many times during the night. The mild and the extraordinary effect of **Swamp-Root** is soon realized. It stands the highest for its wonderful cures of the most distressing cases. If you need a medicine you should have the best. Sold by druggists in fifty-cent and one-dollar sizes.

You may have a sample bottle and a book that tells all about it, both sent free by mail. Address Dr. Kilmer & Co., Binghamton, N. Y. When writing mention this paper and don't make any mistake, but remember the name, Dr. Kilmer's Swamp-Root, and the address, Binghamton, N. Y.

Home of Swamp-Root.

JAYNES' FRESH FRUIT SYRUPS

Are prepared in full pint bottles, each bottle making from ten to twenty glasses of delicious beverage that quenches the thirst and cools one so delightfully in the warm weather. Our syrups are made from fresh fruits in their season. That is why they retain the original flavor of the fruit. We use no coloring extracts or acids, but simply the pure juice of the ripe fruit. Better than the dangerous ice-water for the children, because it only takes one glass to quench the thirst. All the popular syrups,—strawberry, lemon, raspberry, pomo, orange, etc. Simply mix with ice-water.

Price, 20c. per bottle

The ingredients of our own preparations and all drugs and chemicals sold by us are subjected to the most thorough tests by our Analytical Chemist, Prof. W. L. Scoville, and we GUARANTEE them to be of the HIGHEST QUALITY OBTAINABLE. OUR GUARANTEE PROTECTS YOU. Your money back on our own preparations if they do not cure. WE TAKE THE RISK.

We Give Legal Stamps Double Every Tuesday

4 STORES
50 Washington St., cor. Hanover
877 Washington St., opp. Oak
143 Summer St., cor. South
129 Summer St. (Annex)

JAYNES & CO. (TRADE MARK)
BOSTON

HOWES' RANGES DELIGHTS HOUSE WIVES'

FOR SALE BY

GEO. E. PRATT & CO.

LIST YOUR PROPERTY
FOR THE SPRING DEMAND
WITH
Henry W. Savage
7 Pemberton Sq., Boston
REAL ESTATE
MORTGAGES AND INSURANCE
WM. H. HUNTON, Local Representative.

Capitol Ink Stands
Pneumatic Penholders
Paste
In Tubes and Water Jars
WILSON THE STATIONER
Pleasant Street, Winchester

STEP INTO THE
WINCHESTER EXCHANGE
183 MAIN STREET
And see the new designs in the Locke Art Glassware. Choice gifts for weddings and birthdays

Winchester Junk Collector,
CHARLES FEINBERG,
44 Middlesex Av.
All kinds of rags, bottles, rubbers, and iron and metal of all kinds collected and highest cash prices paid for same. sept.15-3m

Who do They Represent?

EDITOR OF THE STAR:

After many months of waiting, the Board of Gas and Electric Light Commissioners announce that they are now ready to set a date if the petitioners should still decide they want a hearing on electric light charges. The Chairman of the Board says:

"We assume that you are aware of the reductions offered by the company and now in effect. This arrangement should materially reduce the cost of lighting to customers in Winchester as well as elsewhere throughout the company's territory, but if it is still desired that a hearing should be had upon the petition, we shall be glad to set it down for any day this month that will suit the petitioners' convenience and be consistent with a fourteen days' notice to the company, as is the regular practice."

After reading this expression of the opinion of the chairman, there is evidently no need of asking for a hearing, as the Board appears already to have made up its mind in the matter. The Board should have called a hearing weeks ago, and should even do so now, regardless of the reduction by the Edison Company. Are the commissioners acting as attorneys for the company, or do they represent the common people?

PETITIONER.

Saturday's Golf.

A golf team match at the Winchester Country Club Saturday between Winchester and Arlington was won by the home team 9½ to 8½.

WINCHESTER.	
Bond	2
Bouve	1½
Spurr	0
Rooney	0
Skillings	3
Holbrook	3
Total	9½
ARLINGTON.	
Russell	1
Brooks	1½
Gray	3
Dunbar	3
Wolcott	0
Hicks	0
Total	8½

W. C. T. U. Notes.

During the heat of summer everybody feels inclined to drink almost anything to quench the thirst. Among the favorite drinks is beer, thought by many to be so necessary to keep up one's strength.

What W. H. L. Tanner thinks of beer, is interesting to us. His former experiments of living on water first for fourteen days and later forty-two days would seem to satisfy him but he now at seventy-six years is living in Los Angeles and challenges any beer drinker on earth to an endurance test, the beer drinker to take nothing except beer and he nothing but water, the test to be continued supposedly till one or the other succumbs. Indeed he offers to put himself against any six beer drinkers.

The Medical Record in commenting on the failure of the German competitors to distinguish themselves in the recent Olympian games at Athens, says that German writers do not hesitate to ascribe the incapacity of their country's representatives to the use of beer. The present instance is cited as another proof of the deleterious effects of beer drinking on the muscular capacity.

New "Milk Can Law."

The new "milk can law" which went into effect July 1, changes the methods which have prevailed heretofore in the conduct of the milk business. The new law affects not only the producer and the peddler but also the shopkeeper who sells milk.

Hereafter a milk can, or jar, or measure can be used for no other purpose than for milk, and to use them for any other purpose will subject the individual to a fine of $10.

Every dealer in milk will hereafter be required to have his own cans and jars from which to deliver the milk to his customers. This is one of the most sweeping changes in the new law.

EXCURSION RATES AND TOURS.

Boston & Maine Book of Rates and Routes Free.

The Boston & Maine Railroad has recently issued their 1906 book, which contains railroad rates and various routes to the principal resorts, also a list of interesting side trips, steamboat connections, rates in parlor and sleeping cars, and all necessary information required by the summer tourist. This book will be sent free to any address by the General Passenger Department, Boston & Maine Railroad, Boston, Mass.

People who have a curiosity to know just what they are eating, should send for the May number of the monthly Bulletin of the state board of health. Every monthly bulletin contains more or less interesting matter, but this one is especially interesting from the amount of attention which is devoted to the results of investigation of the state's food supplies. For instances the report states that during the month of May 266 dairies were inspected, of which only 99 were found free from objectionable conditions. A very interesting list of foods which were found to be adulterated is presented and a careful analysis is given of the ingredients of two well known headache "remedies." If any one thinks the meat packers are the only offenders against purity of food, he should read a few state board of health bulletins.

BOSTON LETTER.

Several Congressional Contests Are Likely This Fall.

BOSTON AND THE SHIPPING BILL

The Pony Express Bill and Its Probable Effects.

Now that the summer solstice and the Fourth of July are passed, the heated term is upon us. It might be expected that politics would be for a few weeks, at least, decidedly quiet. There are indications, however, that is is not to be the case.

There are several things which are likely to conspire to make this a remarkably active summer in a political way, for already there are abundant signs of activity in several directions. One of these directions is the office of the district attorney of Suffolk county, John B. Moran, who is already the nominee for governor of the cold-water people, although it has startled his friends to hear that he is a total abstainer, and he is vigorously pushing a campaign for the Democratic nomination for the head of the ticket.

Of course the Republican nominees for governor and lieutenant governor will be the same as they were last year. Governor Guild has done such splendid work as chief executive that the nomination will be given him with the most unbounded enthusiasm. Lieutenant Governor Draper has occupied his post with singular fidelity and acute business ability. There is no question about his renomination, although it has been hinted as a possibility that Eugene N. Foss of Roxbury might be in the field as his opponent for the nomination. There is, however, not the slightest grounds for making a change in the second place, and if Mr. Foss should run he can hardly hope to make very much of an impression in the caucuses or the convention. All other state officers below the first two places will unquestionably be renominated. There is not a whisper of any disposition to displace any of these men. They have generally filled their positions with careful attention to the interests of the commonwealth, and no names have been suggested in opposition to them.

Congressional Contests Likely.

There are several Republican congressmen who may be obliged to fight for a renomination. In the Fifth district, Congressman Ames is to be opposed by a prominent Republican of Lowell, Lawyer Dunbar, and a sharp contest is likely. The district is ordinarily Republican, and with good work will undoubtedly remain so in this election. Congressman Roberts of the Seventh district will be opposed by two candidates in Lynn, Lawyers Johnson and Allen. In the Thirteenth district there is a disposition to oppose a renomination for Congressman Lovering and it will require a considerable campaign to decide the nomination.

It is agreed on all sides that President Roosevelt has done a tremendous work in securing the enactment of legislation regulating rates on the railroads, requiring cleanliness and healthful conditions in the meat-packing industry, and official inspection, forcing through the denatured alcohol bill, and putting the consular service on a merit basis.

There are many other reforms which he hopes to be able to accomplish during the remaining two years of his term of office. He will be able to succeed in this if he has the assistance of a Republican congress. If the people do not see fit to return a Republican congress, his efforts in behalf of these reforms may be futile and his work in this direction count for nothing. The whole matter rests with the people of the United States. The voters of Massachusetts have a great responsibility in so far as the election of members of congress is concerned. It rests with them to say whether they will send Roosevelt Republicans to congress or whether they will return opposing Democrats.

The Shipping Measure.

One of the very important measures which he advocated was defeated owing to tremendous Democratic opposition. This was the merchant marine bill, by which it was expected that New England would be enabled once more to regain her supremacy as a shipping section. This measure was earnestly supported by every Republican representative and all the senators from the New England states. It was strenuously opposed by Democratic members from the south and from other sections of the country as being a measure in the interests of New England. Those members of congress far from the seaboard were unwilling to do anything that should aid in the upbuilding of New England, even though indirectly and strongly it might redound to the benefit of the entire country. That is one of the measures which the next congress may take up and push to enactment. If that congress is Republican the measure will undoubtedly be passed. In that event, Boston, and for that matter the entire New England coast, will be enormously benefited. Shipbuilding will receive an impetus which will give employment to many thousand skilled workmen permanently, and many other thousands will be kept busy on the new ships which this legislation will bring into existence.

Our commerce imperatively needs a large number of new American ocean lines between our principal ports and various important foreign ports. To-day a great deal of our merchandise is of necessity shipped on foreign vessels by circuitous and indirect routes, taking a long time in transportation and costing heavily in freight charges. England and Germany both have their own direct lines of steamships to practically all the important foreign ports of the world. This gives their merchandise a great advantage over American goods, in that it insures the quick delivery of such goods, and that fact many times decides where the order shall be placed.

Lawyer Johnson and Moran.

Lawyer Melvin M. Johnson of Waltham, legislative counsel for the Massachusetts Total Abstinence society, of which ex-Governor John D. Long is president, and legislative counsel also for various other temperance organizations in the state, is not much struck with the public career of John B. Moran up to the present time.

Mr. Johnson has this to say about the district attorney: "Mr. Moran has made a big furor about enforcing the screen law in five of our best hotels. That same law has been violated by hundreds of saloons and other hotels, holding liquor licenses, which he has not prosecuted. Mr. Moran may say he stands for impartial enforcement of the law, but impartial enforcement should hit the high and low, the rich and poor, alike. I do not believe in enforcement against the poor and lowly and not against the rich and mighty. On the other hand, I don't believe Mr. Moran's enforcement is impartial when he proceeds only against such places as are well known, and not against those places where enforcement will fail to get him advertised in the newspapers.

"I must confess I was a little amused to see the chairman of the Prohibition state convention, who for years refused to buy his groceries at a Boston grocery store where liquors were sold standing for the nomination for governor of an attorney who made a considerable income before his election as district attorney, from the defense in the courts of men charged with violation of the liquor laws. In the old days Mr. Moran was well known as a rum-sellers' counsel."

When Mr. Johnson was asked about the pony express bill, so-called, enacted during the present session of the legislature for the purpose of wiping out saloons on wheels, he said: "For many years in no-license places anybody could conduct such a business. It was the custom of those who did it to drive into Boston, load up with packages of liquor, beer and ale, and transport them back to the town where they disposed of the stuff. These packages were labelled, and these expressmen would drive around through the city, and when they found someone who wanted beer or other liquors, they took off the label and address and sold them whatever amount they desired."

Worked Out.

They were talking about futility and for some reason known only to each other failed to agree. Finally she asked:

"Well, now, suppose you give me an example of what you call futility."

"All right," said he. "Multiply 3,540 by 721."

She took a pencil in her hand, seized a piece of paper and after a few minutes of diligent figuring announced the result.

"It is 2,845,666," said she.

"Divide that by 2," he continued.

"It is 1,422,533," she said.

"Very well," said he. "Now add 7 to that and then subtract 1,422,540 and tell me what you get."

"The result is 0," said she after further figuring.

"Well, that's what I call futility," said he, with a laugh. "You've covered a sheet of paper with figures to arrive at nothing."

Whereupon she became so angry with him that she refused to argue any further on the subject.—London Sphere.

The Formation of Coal.

Many different theories are held by geologists to account for the formation of beds of coal between strata of rock. The simplest of them is that vast masses of wood, such as grew in the carboniferous age of the earth's development, were sunk under the sea, that deposits of silt upon them changed to rock and that by some upheaval of the earth the bottom of the sea was lifted above sea level. Such upheaval occurred in remote geologic ages in the Mississippi valley, all the central parts of which were undoubtedly at one time covered with water and formed an arm of the sea. The one thing certain about coal is that by one process of nature or another it has been converted from the giant trees which grew in the carboniferous age of geology. How many thousands or millions of years that was nobody knows. All that is known about the duration of different geologic ages of the world is that they were long.

Dramatic Detail.

Sir Henry Irving was accustomed to visit at the home of Miss Friswell, author of "In the Sixties and Seventies," in which volume appears the following anecdote: "My mother often used to point out little details that had been overlooked. I remember one in 'The Bells,' which my mother told Mr. Irving on the first night when he returned to our house to supper. People who have seen the play may remember that the first scene is a small inn and that there is supposed to have been a deep fall of snow. The innkeeper, Matthias (Irving), walked in on that first night in ordinary black boots, with no snow upon them. My mother spoke of it, and afterward Matthias wore high black boots and stood on the mat while the snow was brushed off. Remarks were made in the papers as to Mr. Irving's attention to the minutest details, and this was cited as an instance."

Coal. COAL. Coal.

SUMMER PRICES.

Furnace, - -	$6.25
Egg, - - -	6.50
Stove, - - -	6.75
Nut, - - -	6.75

Blanchard, Kendall & Co.

Macullar Parker Company

Makers and Retailers of

Best Clothing

for Men, Youths and Boys, ready for immediate use and to measure.

Fine Haberdashery

(TO ORDER ONLY)

Ladies' Tailored Costumes

Garments cut and made by men tailors on our own premises.

Specialty—RIDING HABITS

400 Washington St. BOSTON

Here is Relief for Women.

If you have pains in the back, urinary bladder or kidney troubles, and want a certain pleasant herb cure for women's ills, try Mother Gray's Australian Leaf. It is a safe and never-failing monthly regulator. At druggists or by mail 50 cts. Sample package free. Address, The Mother Gray Co., LeRoy, N. Y.

Logic In Rags.

"I fine you $15 for being a vagrant," said the judge. "Have you the money to pay the fine?"

"Your honor," said the man plaintively, "if I had $15 I wouldn't be fined as a vagrant."

Kept His Word.

"Be mine!" he cried in a voice surcharged with anguish. "If you refuse me I shall die!"

But the heartless girl refused him. That was sixty years ago. Yesterday he died.

The soothing spray of Ely's Liquid Cream Balm, used in an atomizer, is an unspeakable relief to sufferers from Catarrh. Some of them describe it as a God-send, and no wonder. The thick, foul discharge is dislodged and the patient breathes freely, perhaps for the first time in weeks. Liquid Cream Balm contains all the healing, purifying elements of the solid form, and it never fails to cure. Sold by all druggists for 75c. including spraying tube, or mailed by Ely Bros., 56 Warren street, New York.

A Pretty Figure.

"Is she very lovely?"

"Ah! I can give you no idea how very lovely except that it is between $2,000,000 and $3,000,000."

Every one of us, whatever our speculative opinions, knows better than he practices and recognizes a better law than he obeys.—Froude.

CONTINUE

Those who are gaining flesh and strength by regular treatment with

Scott's Emulsion

should continue the treatment in hot weather; smaller dose and a little cool milk with it will do away with any objection which is attached to fatty products during the heated season.

Send for free sample.
SCOTT & BOWNE, Chemists,
409-415 Pearl Street, New York.
50c. and $1.00; all druggists.

STRAWBERRY ICE CREAM WITH FRESH FRUITS.

NOTE:—Our team leaves for Winchester at 10.45 a. m. and 4.30 p. m. daily.

CRAWFORD'S,

412 Main St., Woburn.

Tel. 48-3.

Ayer's Pills Keep them in the house. Take one when you feel bilious or dizzy. They act directly on the liver. J. C. Ayer Co., Lowell, Mass.

Want your moustache or beard a beautiful brown or rich black? Use **BUCKINGHAM'S DYE** FIFTY CTS. OF DRUGGISTS OR R. P. HALL & CO., NASHUA, N. H.

H. T. MELLETT,
UPHOLSTERING.
RATTAN FURNITURE REPAIRED AND STAINED.
CHAIRS OF EVERY DESCRIPTION RE-SEATED. MATTRESSES MADE OVER.
20 Years' Experience with Wakefield Rattan Co.
SEND POSTAL. WORK CALLED FOR.
120 ELM STREET, STONEHAM.
TEL. 25-2. s22

"Twentieth Century" Graphophone

16 TIMES LOUDER THAN ALL OTHER TALKING MACHINES

The Most Marvelous Talking Machine Ever Constructed

Absolutely New Principles

The Latest Invention

Wonderful

Sensational

Epoch Making

STYLE PREMIER $100

OUR GUARANTEE "It reproduces the human voice with all the volume of the original"

Patented in all Civilized Countries

REPRODUCES COLUMBIA AND ALL OTHER CYLINDER RECORDS

NEW TWENTIETH CENTURY CYLINDER RECORDS

Half Foot Long

Splendid for Dancing Parties
Astonishing Results

A Perfect Substitute for the Orchestra
Must be heard to be appreciated

For Sale by Dealers Everywhere and at

F. A. NEWTH & CO'S HARDWARE STORE, MAIN ST.

Have you a defunct clock in your house? Why have such an eyesore and useless piece of furniture? Send for Scales the Clockman and have the timepiece put in good order.

JEWELRY REPAIRING. **FRED S. SCALES, Jeweler,** P. O. BUILDING, Winchester. Established 1890.

THE WINCHESTER STAR.

PUBLISHED
EVERY FRIDAY AFTERNOON
—BY—
THEODORE P WILSON,
EDITOR AND PUBLISHER.
Pleasant Street.
WINCHESTER, MASS.
Telephone, 29

SINGLE COPIES, FIVE CENTS.

FRIDAY, JULY 13, 1906.

Entered at the postoffice at Winchester as second-class matter.

JOB + PRINTING

Special Advertising Rates.

Advertisements of "To Let," "For Sale," "Found," "Lost," Wanted," and the like, are inserted at the uniform rate of fifty cents each. The same, set solid, under "Newsy Paragraphs," will be charged for at 10 cents per line first insertion, and 5 cents per line for each subsequent insertion. No charge to be less than 50 cents for first insertion.

Left at Your Residence,

For One Year, the Winchester Star, $2.00, in advance.

News items, lodge meetings society events, personals, etc., sent to this office will be welcomed by the Editor.

Government to Assist.

The U. S. government is taking steps to assist in exterminating the gypsy moths. It will find that it has a big task on its hands. The pests, at some places in town, are more plentiful than a year ago.

A Committee for the Fourth of July.

A committee to have charge of the 4th of July celebration for next year should be appointed at the annual town meeting. The Selectmen, with their many other duties, cannot give the time and thought to a proper observance of the day. A committee of interested and public spirited citizens would give more attention to details and make the day what it should be—teaching lessons of patriotism. Fireworks, band concerts and sports should be only incidents of the day, the real feature should be to inculcate in the minds of the people the real significance of the day.

Arlington Gas Co. and Street Repairs.

The Selectmen, no doubt, have no desire to hamper the Arlington Gas Light Co., nevertheless the officials of the company feel that they have sufficient reason to complain over the methods adopted by the Selectmen regarding the charges for repairs on streets where pipes have been laid. Of course these expenses will have to be paid for by the users of gas, as is customary in all business enterprises of this nature.

The gas company has endeavored to treat its customers in a liberal manner and is furnishing gas at a lower figure than is done in any town in the State the size of Winchester. And furthermore it has greatly improved the service at a large outlay of money. The contractors who do the trenching for the company, Messrs. Quigley and Fitzgerald, are town men, the latter having been a member of the Board of Selectmen, and their experience ought to be a guarantee that the work is well done. Indeed it is said to be far superior to that of any of the other town departments, excepting that of the street department.

The Selectmen and the officials of the company should come together and remove all cause for irritation and work in harmony. Mr. Clarke, the president of the company, is a resident of Winchester, and no doubt takes considerable pride in giving every advantage to the users of gas in his home town, both as regards rates and service. The improving of our gas service should not be retarded because of a misunderstanding, as now seems to be the case.

ELECTRICITY

REDUCTION IN PRICES

From 18 2-10 Cents to 15 Cents

Per Kilowatt Hour

A Maximum Reduction of 17 1-2%

On all bills rendered after July 1st 1906, the lighting rates of this company have been reduced from 9-10 cents per lamp hour equivalent to 18 2-10 cents per Kilowatt hour to 15 cents per Kilowatt hour.

This reduction in lighting rates favorably affects about 14,000 customers of the company, not only in Boston, but in surrounding cities and towns.

The Edison Electric Illuminating Company
OF BOSTON
By Charles L. Edgar
President

July 2, 1906.

In the Town of Winchester, address
Contract Department, 178 Main street
Telephone Winchester 200 or Oxford 1150
Information.

New England Breeders' Club.

Meeting at Rockingham Park, July 9th to 21st, inclusive.—Reduced Rates via Boston & Maine R. R.

The greatest horse racing ever witnessed in New England is now going on at the new Rockingham Park! This magnificent race course which cost nearly a million dollars is one of the most expensive and finely equipped race courses in the world. Never before has New England collected on a race course such a congregation of "runners." The greatest riders and fastest horses in the country are numberd among the entries. A hundred and fifty thousand dollars in stakes and purses and six events each week day, rain or shine, offer a delightful program to the visitors. The Boston & Maine R. R., each week day, July 9th to July 21st, inclusive, will run special trains, from the Boston Union Station at 12.40 and 1.25 p. m., running direct to Rockingham Park; returning, leave Rockingham Park, at the close of the races, or about 4.45 p. m. Special train will leave Manchester at 1.15 p. m., stopping at Derry; returning at the close of the races. Tickets good going and returning only on these trains will be on sale at the following rates: Boston $1.00, (tickets will be on sale at Boston Union Station and City Ticket Office 322 Washington street), Manchester, N. H., 60c, Derry, 25c, Concord, N. H. $1.15. Concord, N. H., tickets will be available for use only on train leaving Concord at 12.05 p. m., arriving Manchester at 12.40 p. m., and will be good beyond Manchester only on special train leaving Manchester at 1.15 p. m. The above rates include only the transportation rates. The management of the park have recently reduced their rates, and the admission rates to the park are now as follows: including Grand Stand and paddock, $1.00 ladies, $50; field stand, 50c; Thursdays, ladies admitted free.

Castle Square Theatre.

Although "Iolanthe" is not sung so often as "The Mikado" or "Pinafore," it is nevertheless one of the most popular and most fascinating of all the Gilbert and Sullivan operas. Its revival at the Castle Square Theatre next week will therefore be awaited with interest. The libretto of "Iolanthe" is as brilliantly humorous as it was twenty years ago, and Sir Arthur Sullivan's music is in the same vein that have made "Patience," "The Pirates of Penzance" and the other operas famous. There are, to be sure, frequent references to British politics and British customs in the dialogue, but an American audience is so quick to catch a transatlantic joke that they have lost nothing of their flavor by being brought across the ocean.

There are fairies as well as human beings in "Iolanthe" and their absurd commingling affords no little quaint and vivacious humor. There are also Earls and lords, and even a private in the British army who sings one of the funniest solos in the entire opera.

The cast will include Clara Lane, J. K. Murray, Harry Luckstone, George Tallman, Harry Davies and all the other leading members of the summer opera company, together with a "chorus" of forty singers, and an enlarged orchestra under the leadership of Alexander Spencer. "Faust" will follow during the week of July 23rd.

Beware of Ointments for Catarrh that Contain Mercury,

as mercury will surely destroy the sense of smell and completely derange the whole system when entering it through the mucous surfaces. Such articles should never be used except on prescriptions from reputable physicians, as the damage they will do is ten fold to the good you can possibly derive from them. Hall's Catarrh Cure, manufactured by F. J. Cheney & Co., Toledo, O., contains no mercury, and is taken internally, acting directly upon the blood and mucous surfaces of the system. In buying Hall's Catarrh Cure be sure you get the genuine. It is taken internally and made in Toledo, Ohio, by F. J. Cheney & Co. Testimonials free. Sold by druggists. Price, 75c per bottle.

Take Hall's Family Pills for constipation.

A Modest Official

Good old Middlesex county has an official who is worthy of honor. He is George A. Sanderson, district attorney for the county. Mr. Sanderson is a typical Massachusetts man, imbued with the true Massachusetts spirit. The other day he haled into court a big brewing company for violation of the anti-trust laws and had them indicted by the grand jury without fuss or feathers.

He also went further and secured the indictment of two former licensed officials of the city of Lowell on similar grounds. All this was done and the people knew nothing about it until it had actually been accomplished. In what marked contrast is such conduct with the brass-band-methods of our John B. Moran of Suffolk county. When Mr. Moran contemplates action against an official or a company, he first proclaims his purposes in the newspapers with much superfluity of detail, and then, sometime later on, takes action. It gives him much pleasure evidently to read his name and view his likeness in the daily press. He is extremely anxious that all the people shall know that he is a strenuous hunter after doers of iniquity, and that he is not only "the man who dares," but the dear friend of the people. Most of the cases which he has undertaken are slumbering on the trial list of Suffolk county. No man has yet arisen who dares to do nothing with such fearlessness of Mr. John B. Moran. As a doer of doughty deeds he ranks desperately low, but as an interviewer of newspaper reporters he has not an equal in the 10 eastern counties.

It may safely be predicated that Massachusetts loves the Sanderson type rather than the type represented by John B. Moran; the type which talks little and does much, rather than the type which talks much and does little. More representative of the Massachusetts idea is the man who tries his cases in court than the man who undertakes to try them in the newspapers first and then allow the courts to try them.

Too Personal.

"What caused you to strike the customer?"

"He sets down, an' when I asts him what it'll be," explained the new waiter, "he sez, 'You ain't got no brains, have you?' an' then I soaked him one."

A Change of Climate.

His Wife—John, dear, the doctor says I need a change of climate. Her Husband—All right. The weather prophet says it will be colder tomorrow.

Another Assessment.

As finally apportioned, the awards for the payment of Wellington bridge have been made. The cost of the bridge, which spans the Mystic river and connects Somerville with Medford, including all expenses, is $184,261.62. Of this, one-half, or $92,130.81, is assessed upon the metropolitan district, and the other half upon the five cities and towns most directly interested in the construction of the bridge and its approaches — Malden, Medford, Somerville, Stoneham and Reading.

The awards given for the district are what each city and town is required to pay each year as its proportion of the cost based upon the duration of the loan, which is 40 years.

While the metropolitan district is obliged to foot its half of the cost of the bridge and approaches as a part of the metropolitan park system, the larger percentage of its cities and towns have no direct interest whatever in the building of this bridge, and what is more, no use for it.

Nevertheless, the expense was saddled onto them by the Legislature because of the influence of two cities whose place it was to build and maintain the bridge the same as is done in all other parts of the State.

The awards are as follows:

	Maintenance.	Assessment.
Boston	$2,690.82	$11,249.99
Cambridge	233.68	977.00
Chelsea	52.01	217.45
Everett	44.83	187.44
Lynn	118.16	494.01
*Malden	1,280.32	10,097.38
*Medford	1,709.67	13,489.74
Melrose	33.38	139.55
Newton	150.41	628.86
Quincy	50.37	210.59
*Somerville	1,204.78	9,264.32
Waltham	49.11	205.34
Woburn	24.04	100.51
Arlington	21.75	90.93
Belmont	13.23	55.31
Braintree	11.15	46.63
Brookline	215.66	901.64
Canton	8.91	37.25
Dedham	24.47	102.31
Dover	2.42	10.12
Hingham	10.55	44.10
Hull	9.25	38.68
Hyde Park	26.16	109.36
Milton	53.61	224.14
Nahant	15.91	66.52
Needham	9.04	37.78
Revere	25.21	105.39
Saugus	8.99	37.60
*Stoneham	313.55	2,494.51
Swampscott	22.96	95.99
Wakefield	17.73	74.12
Watertown	27.24	113.88
Wellesley	25.29	105.75
Weston	14.74	61.63
Westwood	4.71	19.70
Weymouth	15.00	62.72
Winchester	23.00	96.16
Winthrop	18.42	77.00
†Reading	86.47	699.70

*Plus one-fifth of one-half cost. †Does not share in the half cost paid by the district, but is included with Somerville, Medford, Malden and Stoneham in the remaining half of the cost paid by the five places.

Modern Existence.

To dress better, live better and occupy better houses that are better furnished forces men to work harder and longer than their predecessors did. The result of this is that the ordinary man is separated from his wife and family almost as much as if he were absent.—Truth.

Want to Know the Reason Why.

Costique—It's funny that some people are never satisfied to know a thing is so and so, but must ask the why and wherefore. Sappy — Yes. I wonder why it is

Bargains in Real Estate

Five and 1-4 acres corner Cambridge and Pond Streets. 75,000 feet leased and under cultivation, balance wood land, all assessed $2850. Want offer.

GEO. ADAMS WOODS,
15 STATE ST., BOSTON.

SUMMER SUPPLIES
FOR
Camp, Cottage or Yacht

Carefully packed for special conditions as "tote roads," etc.

Freight paid on reasonable amounts.

Send for our Price-List, "The Gourmet."

WARREN F. WITHERELL CO.
IMPORTERS AND GROCERS,
91 Causeway Street, Opposite North Union Station,
BOSTON, MASS.

CROQUET

Te ever popular family recreation, esp ly the vogue this year. Naturally our assortment of croquet sets is most complete and attractive. We have sets for the novice and the expert for the tiniest yard and the broad lawn of the summer residence.

We invite you to select from the finest stock in the city.

$1.50 and more.

Full line of Kodaks and all Supplies.

J. B. HUNTER & CO
60 Summer St.
Boston. Mass.

JUST LOOK THIS THROUGH.

E. D. WYNER, LADIES' AND GENTS' TAILOR,
204 MAIN STREET, WINCHESTER.

Look at these prices for Fall and Winter Goods:

Suits Made to Order	from $15 up	Cleaning, Pressing and Dyeing	
Overcoats, . . .	from 15 up	Suits pressed and sponged,	50c
Top Coats, . . .	from 13 up	Overcoats pressed and sponged,	40c
Pants, ...	from 5 up	Pants pressed and sponged,	15c

All goods are the best, prices are the lowest, and the work is cut, made and fitted by ourselves. The new fashion plates have just arrived for ladies and gentlemen.

TELEPHONE 318-4.

Open until 9 P. M. Goods called for and delivered. e2 6m

MISS McKIM,
188 Main Street, Room 8, Winchester
MANICURE
Chiropody, Hygienic Facial and Scalp Treatment, Shampooing.
HOURS—8.30 A. M. to 5 P. M. Open Monday and Thursday evenings by appointment.

J. E. YOUNG, D. D. S.,
—DENTIST—
White's Block, 188 Main Street. e10

BOSTON TEL. 2525-4 Back Bay. WINCHESTER TEL. 96-7.
ELIZABETH FLINT KELLEY,
OSTEOPATHIC PHYSICIAN.
229 BERKELEY ST., Boston, Mass. Tuesday, Thursday, Saturday 10 a. m., to p.m.
41 CHURCH ST., Winchester, Mass. Monday Wednesday and Friday.

Holland's Fish Market,
DEALERS IN
FRESH, SALT, SMOKED and PICKLED FISH.
OYSTERS, CLAMS and LOBSTERS.
Canned Goods of all kinds.
174 Main St. Winchester.
TELEPHONE 217

WE FURNISH
4 ROOMS COMPLETE
FOR
$88

Send for Illustrated List.

We furnish 4 rooms complete for $125
We furnish 4 rooms complete for $175
We furnish 4 rooms complete for $250
We furnish 4 rooms complete for $350
We furnish 4 rooms complete for $500
We furnish 4 rooms complete for $750
We furnish 4 rooms complete for $1000

CASH OR CREDIT

Lowest Possible Prices.

We redeem S. & H. Cold Stamp

The Plimpton - Hervey Co.
21 Washington St. Near Haymarket Sq
OPEN SATURDAY EVENINGS.

What is the Style
IN
SHOES
THIS SPRING?

COME AND SEE.

We are here for the very purpose of showing you.

JAMES McLAUGHLIN,
THE SHOE MAN,
Lyceum Bldg., Winchester

If you are in doubt as to what you want, why call on

ARNOLD
THE FLORIST

Flowers for all occasions furnished and delivered at shortest notice.

Flowering and Foliage Plants in their season. Funeral Designs made in Winchester.

B. F. MATTHEWS,
HAS REMOVED
HIS BARBER SHOP
From Common Street
TO 180 MAIN ST
Formerly occupied by Antonio Raymond.
ap27 tf

VOLPE & PICCOLO,
DEALERS IN
Fruits, Nuts and Confectionery,
Fresh Frui Ice Cream and Sherbets.
IMPORTERS OF ITALIAN OLIVE OIL.
Lyceum Building, 4 Pleasant St.
Tel. connection. myll 3m

THOMAS QUICLEY, JR.
Teamster, Contractor and Stone Mason
PAVING, FLOORING, ROOFIN
In Artificial Stone, Asphalt and all Concrete products.
Sidewalks, Driveways, Curbing, Steps, Etc
Floors for Cellars, Stables, Factories and Warehouses.
——ESTIMATES FURNISHED——
230 MAIN STREET
Telephone Connection.
n24-y

IS TRADE DULL?
Try an advertisement in the STAR.

Newsy Paragraphs.

The 5:28 train struck a bull dog belonging to Peter Foley at the crossing on Wednesday evening, horribly mangling the animal. Officer Dotten, who was in the centre, shot him to end his sufferings.

Miss Ella Abbott is stopping at the Rockland, Ogunquit, Me.

J. C. Campbell and family are spending several weeks at Christmas Cove, Me.

Mrs. E. L. Dunning, Miss Mary French and Master George French are stopping at Hedding, N. H.

Miss Ruth Dunning is at Haverhill, N. H.

Mr. Farnam F. Dorsey is at Nantucket.

Benjamin Edward, a plumber employed by J. A. Laraway, was working about a sewer connection Wednesday afternoon on the west side of the town, when the sewer gas caught from the flame and exploded. He was singed about the face, but not badly.

The committee on Fourth of July celebration will have $107.58 balance after paying bills. The amount collected was $382.50, with $19.03 balance from last year and $12.50 for field privilege.

Local news can be found on second and third pages.

Mr. Arthur H. Richardson and son, Leroy, went to Orleans, Mass., on Saturday.

Mr. E. S. Foster and family are at Magnolia for the rest of the summer.

Mr. Edwin C. Starr and family went Saturday to Ohio for a few weeks.

Mr. Anthony Kelley spent a few days in Gloucester this week.

Mr. and Mrs. Herbert L. Larrabee spent Sunday at Falmouth.

Mr. Fred Clark and family of Dix street have returned from their western trip.

Dr. J. B. Wood of Boston has bought 6131 feet of land on Wedgemere heights from Harlow H. Rogers of Boston and intends to erect a bungalow.

John H. Barr, a well known hardware dealer and a brother of General Manager Frank Barr of the Boston & Maine railroad, died at Nashua, N. H., yesterday, after a brief illness, having been taken sick Sunday. He was born in Nashua, Aug. 10, 1849, and was a member of the firm of Barr & Co. for twenty-four years. In 1894 he established the Barr Hardware Company. He was a York rite Mason, and member of St. George commandery, K. T., and also a Scottish rite Mason of the 32d degree. He was also an Odd Fellow. Besides a widow, he is survived by two daughters.

Mr. James H. Winn went fishing with the Cosmopolitan Club of Stoneham Wednesday. The fishermen had a pleasant day even if they did not catch many fish.

Mr. W. M. Mason has taken a cottage at North Falmouth near the summer residence of Mr. O. C. Sanborn.

Chester Kelley spent last Sunday at Gloucester, Mass.

Mr. and Mrs. Elmer Randlett went to Laconia, N. H., this week to spend a few days, making the trip in their touring car.

The members of the Young Ladies' Literary Society had a very pleasant outing at Bass Point, Sunday.

Mr. Manuel H. Lombard spent Sunday at Hyannisport.

Mr. F. L. Hunt has been fishing on the Carrabasset, Maine.

Mr. Arthur H. Russell and Mr. Robert Coit have returned from a Maine trip.

Arthur Lawson and children have been camping in Maine.

Miss Mary Dorfelion sailed last Tuesday on the Ivernia for a two months' trip to Ireland.

Misses Katherine and Margaret Quill are spending their vacation at Rockport.

Mr. and Mrs. B. S. Briggs are away on a two weeks' vacation.

A daughter was born recently to Mr. and Mrs. Frank P. Smith of Everett avenue.

Mr. Anthony Kelley and family went this week to West Harwich for the summer.

Mr. and Mrs. Dolan of Nelson street are the parents of a son.

Mr. and Mrs. Russell Bosworth of this town are guest of Mr. and Mrs. G. D. Bartlett at their summer cottage, at the foot of Atlantic street, Plymouth.

Ralph L. Dyer is spending the summer at Quincy.

The second of the series of inter-club hops between the Winchester and Medford Boat Clubs will be held at the latter club this Saturday evening.

Mrs. Henry Kelley and family of Beverly are visiting Mrs. Kelley's mother, Mrs. D. Sullivan of Lake avenue.

A Sort of No Man's Land.

Australia's least known and least developed section is the northern territory. It is a sort of no man's land. Its capital, Palmerston, contains more Chinese than Caucasians and is the only place in greater Britain where the Mongolian is the master and the white man the servant. The climate is very trying to whites, and the aboriginal blacks are of a fierce and sanguinary disposition. Vast herds of buffalo, the descendants of a few experimentally liberated a century ago, roam over the plains, and the place will some day, it is believed, be a sportsman's paradise.

ADVERTISING.

One of the Many Marvels of This Progressive Age.

Among the many marvels of this marvelous age there is none more striking and none more characteristic than the art of advertising as developed in modern times. We talk much about the wonders of the telephone and the phonograph, about the astonishing expansion of railroads and telegraphy, but here we have an industry as remarkable for its extension and as wide and varied in its applications as anything of man's device in any era of the world's history. When there is brought into consideration the vast amount of money expended in advertising in our day, the novel and ingenious methods employed and the expert skill and artistic talent engaged in the business, one may begin to realize what a wide field has been opened here for some of the highest and most useful forms of human endeavor.

With all its abuses—and they are not a few—it remains true that advertising is one of the greatest of popular educators and one of the chief promoters of human happiness and prosperity, and there are yet many ways in which it may be extended to the still greater benefit of the world. No good reason exists why the churches, the Sunday schools, the missionary societies and other agencies of good should not advertise far more than they do and thus add to the membership and their power in the community. To set their advantages, aims and benefits before the public in a proper way and form would involve no loss of dignity or prestige, while it would almost certainly widen their influence.

The time must come, too, when the absurd code which prohibits physicians and other professional classes from advertising themselves must be abolished. There is nothing but a sentiment to prevent it and a very weak sentiment at that. It should be no more infra dig for a physician or a lawyer to seek patients or clients through the medium of print than it is for teachers, insurance men, real estate dealers or the members of any other honorable trade or calling.—Leslie's Weekly.

IMMORTALITY.

One Theory of the Condition That Comes After Death.

Our life does not begin with birth, nor does it conclude with death. It is only a section of the development of mankind before and after us. We existed before we were born, and we reap what the factors of our being have sown. So our life leaves its after effects, and they will be what we have made them.

The truth is that while there is no immortality in the sense in which most religions hold it if we accept their doctrines in their literal meaning, conditions in life are such in many respects, as if these doctrines were true. For, while our bodily existence is wiped out with all its physiological functions, the essential part of our own being (the thoughts themselves) remain, and thus our immortality—not as a concrete individual and bodily incarnation, but our soul, our character, the impulses which we have given in life to others, our aspirations and most characteristic features—cannot be wiped out.

A man who keeps this thought in his mind, either intuitively by realizing the power and justice of the religious instinct or by having fathomed the problem philosophically in its very depths, will not live for the present moment, but in consideration of the after effects which his life leaves on the world. And I would say that one of the best tests for right action in a critical situation is for a man to ask himself, If I had passed away from this life what would I wish that I had done in this emergency? I am confident that the answer given to this question would help us in the most difficult circumstances to find the right solution. —Dr. Paul Carus, Author of "The Soul of Man," "Chinese Philosophy," etc., in Monist.

Snails and Odors.

A professor in the University of Geneva says that snails perceive the odor of many substances, but only when not far away. In order to prove this it is necessary merely to dip a glass rod in a strongly smelling substance and bring it near the large tentacles of a snail in motion. If it is put close to these horns the tentacles are violently drawn back. As the animal perceives the odor it changes its course. Snails also smell by means of their skin. Contact is not necessary, for the mere vicinity of a perfume causes an indentation of the skin.

A Wise Scheme.

"No matter what opinion is offered, you express a contrary view," said the impatient friend.

"Well," answered Mr. Biggins, "that's a way I have of acquiring knowledge. A man is more likely to give up all he knows on a subject if you get him to warm up with a little controversial indignation."—Washington Star.

His Influence.

"Do you think a man's influence lasts after he is gone?" asked the philosopher.

"Well, I should say!" cried the young woman. "My husband tied my property up so that I can't ever marry again!"—Detroit Free Press.

Fame.

Fame is the inheritance not of the dead, but of the living. It is we who look back with lofty pride to the great names of antiquity, who drink of that flood of glory as of a river and refresh our wings in it for future flight.—Hazlitt.

Evil spreads as necessarily as disease.—Eliot.

Dr. KENNEDY'S FAVORITE REMEDY

Pleasant to take, Powerful to Cure, And Welcome in every Home.
KIDNEY and LIVER cure.
Dr. Kennedy's Favorite Remedy is adapted to all ages and both sexes, affording permanent relief in all cases caused by impurity of the blood, such as, Kidney, Bladder and Liver Complaints, Constipation, and weaknesses peculiar to women. Successful for 30 years. Prepared by
DR. D. KENNEDY'S SON'S, Rondout, N. Y.
$1.00 all druggists. Six bottles $5.00.

SUNDAY SERVICES.

FIRST CONGREGATIONAL CHURCH—Rev. D. Augustine Newton, Minister. Parsonage, 400 Main street.

10.30 a. m., Morning worship with preaching by the pastor. Theme, "Keeping the Heart." Dr. J. Churchill Hindes will sing two solos.

12 m. The Sunday School Bible Class conducted by the pastor. Lesson, "The Good Samaritan." Luke 10: 25-37.

7 p. m. Evening service for all. Topic, "How Can I be a True Friend?" Prov. 17: 17; 18: 24; 27: 9, 17, 19. The pastor will lead. Endeavorers are expected to take part and opportunity will be given to all to participate.

Wednesday 7.45 p. m. Mid-week meeting for all. Topic, "How can my life draw men to Christ? Phil 2: 1-18; Luke 11: 33-36; Matt. 5: 1-16. Leader, Dea. George S. Cabot.

CHURCH OF THE EPIPHANY.—Rev. John W. Suter, rector, 113 Church street. The Rev. Arthur F. Greenleaf, Minister in charge.

Fifth Sunday after Trinity.

8 a. m. Holy Communion.

10.30 a. m. Morning Prayer, and Sermon.

FIRST CHURCH OF CHRIST, SCIENTIST. Services in Town Hall at 10.30 a.m. Subject, "Truth."

Sunday school at 11.45 a. m.

Wednesday evening meeting at 7.45.

All are welcome.

FIRST BAPTIST CHURCH—Rev. Henry E. Hodge, pastor, residence, 211 Washington street.

10.30 a. m., Morning worship. Pastor will speak on "Christ's Cure for Care," and in the evening on "Peter at the Seaside."

All our services Sunday will be held in the vestry, owing to repairs in the main room.

12 m., Bible School. The school will be divided into three or four classes, on account of lack of room in the vestry.

6 p. m. B. Y. P. U. meeting. Leader, Miss Julia Crawford. Subject, "How can I be a True Friend?"

Wednesday evening, Prayer meeting. Subject, "The Life of the Apostle Philip."

SECOND CONGREGATIONAL CHURCH—Rev. Charles A. S. Dwight, pastor.

Sunday, July 15. Morning worship, 11 a. m. The pastor will preach. Theme, "The Religious Opportunities of Summer"—"He that gathereth in the summer is a wise son."—Proverbs X, 5. A meditation on the uses to which the summertime may be put so that it will promote the recreation of the soul as well as of the body and subserve the purposes of Christian service.

7 p. m. Evening worship. Preaching by the pastor. Theme, "The Dignity of Prosaic Labor"—"Is not this the carpenter, the son of Mary, the brother of James, and Joses, and of Juda, and Simon? And are not his sisters here with us? And they were offended at him." Mark VI. 3.

METHODIST EPISCOPAL CHURCH—Rev. Vincent Ravi, pastor, residence, 17 Myrtle street.

10.30 a. m. Morning worship with preaching by the pastor.

During the months of July and August the Sunday School session will be suspended.

6 p. m. During the months of July and August the Epworth League service and the regular evening service will be united into one service, to be held under the leadership of the pastor at 6 o'clock.

MARRIED.

HORNE—GAETZ. July 10, by Rev. R. S. Chase of Wakefield, John Albert Horne of this town and Ethel Agnes Gaetz of Wakefield.

LAWSON—McDONALD. At Glace Bay, Cape Breton, July 3rd, by Rev. James Blesdell, Charles T. Lawson of this town and Marguerite S. McDonald of Glace Bay.

Wanted to Be In Time.

A wealthy Parisian, tired of supporting his nephew, determined to get him married off and settled. He called upon a matrimonial agent and looked over his album of candidates for husbands. To his horror he found the picture of his own pretty young wife. He reproached her and demanded an explanation. "I do not deny it," she said, "but it was last year, when, as you know, dearest, you had been given up by all the doctors."

GRAY'S Horse Power THRESHING MACHINES.
Wood Saws, Ensilage Cutters, Gasoline Engines. Highest Grade.
Practical, durable and economical machinery. Write for illustrated catalogue showing cuts and descriptions of our full line.
A. W. GRAY'S SONS, 1 West St., Middletown Springs, Vt.

Fine Job Printing AT STAR OFFICE

The Middlesex County National Bank
OF WINCHESTER, MASS.

Deposits, May 11th, 1906, - - - $217,063.14
Surplus and Profits, May 11th, 1906, - - 16,796.21

Frank A. Cutting, Pres. James W. Russell, Vice Pres. Frank L. Ripley, Vice Pres. C. E. Barrett, Cashier.

DIRECTORS.
Frank L. Ripley, Freeland F. Hovey, Fred L. Pattee, George A. Fernald, Frank A. Cutting, James W. Russell, Charles E. Barrett.

Banking Hours: 8 A. M. to 12 M. and 2.30 P. M. to 4 P. M. Saturdays 8 a. m. to 12 m.

FIRE LOSSES.
Fire losses in the United States from January 1st to June 27th were
$327,770,000.00.
Average loss per day (not including San Francisco) $436,910.00.

Why not protect your property with FIRE INSURANCE NOW and not be sorry when it is too late.

NEWTON A. KNAPP & CO.
Insurance Agents and Brokers.
99 Water Street, Boston. TELEPHONES MAIN 2331 WINCHESTER 179-2

Correct PIANO TUNING and Repairing by FRANK A. LOCKE.
30 YEARS' EXPERIENCE.
Boston Office, 54 Bromfield St.
Tuner in Winchester for 21 years.

EVERY unison, octave and chord so evenly balanced and smoothly tuned as to make the harmony on your piano an exquisite pleasure to listen to. No jagged, rough, harsh and uneven chords so often left by tuners. Recommendations from manufacturers, dealers, teachers, colleges, and the musical profession.

Telephone Connection with Residence.
$25 to $75 saved on pianos for persons about to purchase
Winchester Office F. S. Scales, the Jeweler, Common Street.

MOTHS
ARE HERE. KILL THEM WITH
Aromatic Cedar Camphor
Far more effective than CAMPHOR, CARBOLIC ACID or TARRED PAPER
15c per lb.
FOR SALE ONLY BY
YOUNG AND BROWN,
THE ENTERPRISING DRUGGISTS

SOMETHING NEW
TAKE HOME A BRICK
BOSTON ICE CREAM CO.
ICE CREAM
Vanilla,—Harlequin,—Harvard—Country Club—Tutti Fruitti
By the plate, brick, or in bulk. DELICIOUS ICE CREAM SODA
COLLEGE ICES—Served with this Ice Cream.
JOHN F. O'CONNOR
172 MAIN STREET.

THE
WINCHESTER CO-OPERATIVE BANK.
ROOM 2, LYCEUM BUILDING,
Loans money to those who wish to own a home. Monthly payments practically what one would pay for rent. If you do not understand the system please call and have it explained.

During the months of June, July and August the Treasurer will be at the Bank on Wednesday evenings instead of Saturday.

It is to be understood, however, that the Bank will be open on Saturday evenings, June 30 and August 4th, for the reception of deposits.

——DIRECTORS——
H. D. NASH, President. GEO. A. FERNALD, Vice-President.
THOS. S. SPURR, Secretary.
Anson Burton, Alexander Foster, Jr. John Challis, W. B. French, Theo. C. Hurd, F. J. O'Hara, Sam'l S. Symmes, N. H. Taylor.

New Shares issued May and November each year.

JAPANESE
PARASOLS
FOR HOME OR SEASHORE

WILSON THE STATIONER
Pleasant Street, Winchester

SANITARY CLEANING

Essential to Good Housekeeping

CABOT'S Sulpho-Naphthol TRADE MARK LIQUID CLEANLINESS.

The most inexpensive article for cleansing and disinfecting where absolute cleanliness and purity are desired and where troublesome places are to be kept clean, sweet and wholesome. Use freely about all sources of decaying matter and offensive odors. Keep drainage pipe clean, clear and disinfected.

Look for above Trade-Mark on all packages.

At all dealers 10c., 25c., 50c., $1.00.

J. H. KELLEY & CO.,

HOUSE PAINTING AND JOBBING.

HARD WOOD FINISHING, ETC.

PROMPT SERVICE.

Satisfaction Guaranteed.

RESIDENCE, 17 THOMPSON ST.

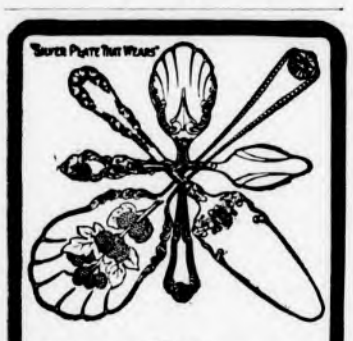

Correct Silverware

Correct in character, design and workmanship—is as necessary as dainty china or fine linen if you would have everything in good taste and harmony.

"1847 ROGERS BROS."

knives, forks, spoons and fancy pieces for table use are "correct" and can be purchased from leading dealers everywhere.

Catalogue "C-L" tells about the genuine.

International Silver Co., Meriden, Conn.

CARPET WORK

Now is the time to have your Rugs and Carpets cleaned and old carpets made into rugs. Oane seat chairs reseated. All kinds of carpet work

C. A. NICHOLS,

Proprietor of Woburn Steam Carpet Cleaning Works, 7 BUEL PLACE WOBURN.

Telephone, 151-5 Woburn.

Notary Public

Justice of the Peace,

Pension and other papers executed.

THEO. P. WILSON,

Pleasant St.

IF YOU WANT A

FIRST-CLASS JOB OF PLUMBING,

AT A LOW FIGURE,

Call on me and I will give you a figure at once.

Jobbing promptly attended to and all work guaranteed.

Agent for the Glenwood Range. ples in store.

GAS FITTING, HEATING AND GAS FIXTURES.

CHAS. P. FRENCH

167 Main St.

Telephone Connection.

Sewer Connections a Specialty.

s4 1y

HOLLISTER'S

Rocky Mountain Tea Nuggets

A Busy Medicine for Busy People

Brings Golden Health and Renewed Vigor.

A specific for Constipation, Indigestion, Live and Kidney Troubles, Pimples, Eczema, Impure Blood, Bad Breath, Sluggish Bowels, Headache and Backache. It's Rocky Mountain Tea in tablet form, 35 cents a box. Genuine made by HOLLISTER DRUG COMPANY, Madison, Wis.

GOLDEN NUGGETS FOR SALLOW PEOPLE

KELLEY & HAWES CO.,

Hack, Livery, Boarding AND EXPRESS.

Baled Hay and Straw For Sale.

Tables and Chairs To Let for all occasions

KELLEY & HAWES,

Undertakers and Funeral Directors.

Office, 13 PARK STREET

Telephone Connection. 1y

A. F. FORTEN,

Painting, Paper Hanging, Tinting, Glazing. Also Furniture Renewed and Screens Painted.

Estimates Cheerfully Given

Also references as to workmanship and quality of work. All work guaranteed satisfactory and promptly attended to.

Orders sent to P. O. Box 64 or left at 2 Converse Place, Winchester, will receive prompt attention. tf my20

Call 'Em Up.

For the convenience of our readers we give below a list of all our local advertisers who are connected by telephone. The telephone is coming to be an absolute necessity for business men who wish to accommodate their customers, and at the same time secure orders by making it easy to communicate with them.

Automobiles.
Shepard Mfr. Co. Cars, rented, repaired and sold. 171-2 Melrose

Bank.
Middlesex County National bank 220

Boots and Shoes.
McLaughlin, James. Fine boots, shoes and rubbers, 203-3

Caterer,
Crawford. Ices and sherberts. 48-3 Woburn

Coal and Wood.
Blanchard, Kendall & Co. Coal and lumber. 17. 28-2
Parker & Lane Co. Coal and wood. 324-3. 66-3

Contractor.
Quigley, Thos. Jr. Stonemason and contractor. 125-4

Druggist.
O'Connor, John F. Prescriptions and drugs. 357-2
Young & Brown. Prescriptions and drugs. 159-3

Dry Goods.
Winchester Exchange. 118-2
Bowser, F. J. Dry goods and dressmakers' findings.

Electric Light.
Edison Light Co., No. Dist. Office. 200

Electrician.
Sanderson, E. C. Electrical contractor. 355-2

Express.
Hawes Express. 174

Fire Station. 39-3

Fish Market.
Holland's Fish Market. Pure sea food. 217

Florist.
Arnold, Geo. F. Cut flowers and potted plants. 261-2

Fruit.
Volpe & Piccolo, Ice cream from fresh fruit juices. 214-3

Gas Light.
Arlington Gas LightCo. 412-3 Arlington

Groceries.
Morrill, Geo. E. Fine groceries. 144-2
Richardson's Market. Meats and groceries. 410
Thompson, J. W. Groceries of all kinds. 228-2
Witherell, Warren F. Co., Fine groceries. 631 Haymarket

Hardware.
Newth, F. A., & Co. Hardware, paints and cutlery. 144-3

Ice.
Brown & Gifford. Pure ice. 348-2

Insurance.
Knapp, Newton A. & Co. Fire insurance. 179-2
Larrabee, H. L. Insurance of all kinds. 6450 Main
Woods, Geo. A. Real estate and insurance. 36-3
Wooster, F. V. Insurance of all kinds. 358-2

Laundry.
Winchester Laundry. Work called for and delivered. 321

Livery.
Kelley & Hawes. Carriages and Boarding. 35-2

Manicure.
McKim, Mabel. Manicuring and hair dressing. 330

Newspaper.
Winchester STAR. All the news of the town. 29 448-3 162-3

Optician.
Barron, Geo. A. Jeweller and optician. 119-5

Paper Hanger.
Farrow, Gene B. Painter and paper hanger. 318-3

Photographer.
Higgins, F. H. 318-6

Piano Tuner. (Expert.)
Locke, Frank A. 17-3 Jamaica
Office at Scales' jewelry store.

Plumber.
French, Chas. P. 348-4
Pratt, Geo. E. & Co. Master plumbers 203-4 351-4 132-4

Police. 50

Provision.
Richardson's Market, meat and provisions 410
Blaisdell's Market. Meats and provisions. 225-2
New Winchester Market. Meats and provisions. 173

eal Estate.
Woods, George Adams. 36-3

Stationer.
Wilson the Stationer. Fine note paper inks, etc. 79

Tailor.
Bigley, George. Clothes made and repaired. 124-4
Wyner, E. D. Ladies and Gents clothes made. 318-4

If any of our advertisers have been inadvertently omitted from above list, and will ring us up, we shall be pleased to add their names in our next issue.

A Certain Cure for Aching Feet

Allen's Foot-Ease, a powder; cures tired, aching, sweating, swollen feet. Sample sent free. Also sample of Foot-Ease Sanitary Corn pad, a new invention. Address, Allen S. Olmsted, LeRoy, N. Y.

Subscribe for the STAR

The Melancholy Frenchman

By HOWARD FIELDING

Copyright, 1905, by Charles W. Hooke

AN incident in the life of William Conroy, detective, gave me the theme of a story not long ago, and now I am going to tell another about the same man. It is to Mr. Conroy's modesty that I owe this second tale. He is a man who makes no pretense of infallibility—he recognizes failure as the common lot of all, accepts it with patience and strives to learn from his errors. As to the case now under consideration, he cheerfully admits that his successes were due to the favor of fortune, but his preposterous blunder was truly his own.

He was summoned by telephone one morning to the office of Holman Campbell, a gentleman of wealth and position, whom the detective had never before had the pleasure of meeting. It was early, so early, indeed, that Mr. Conroy gained at once a favorable impression of his client as one who had old fashioned business habits and got up with a clear head in the morning. This opinion was strengthened by the gentleman's brief, precise and intelligent statement of the facts in the case.

It appeared that Mrs. Campbell had been the victim of a robbery of some magnitude. Jewelry valued at about $30,000 had been stolen from her apartments in the Campbell residence about 5 o'clock of the previous afternoon. The circumstances were such that almost anybody who was in the house at the time might have committed the theft if equipped with a dishonest heart and a reckless disposition.

Because fate was so kind to Mr. Conroy in this instance and disclosed to him the facts so promptly, it will not be necessary to state the various theories which were suggested to his mind. Suffice it to say that he thought it worth while to "look up" a certain individual who had been present in the house as a guest at afternoon tea. I grieve to say that Mr. Conroy's chief reason for suspecting this person arose from a prejudice against the French. Mr. Campbell said nothing that gave ground for such suspicion. He merely mentioned the man in response to Mr. Conroy's request for the names of all who had been in the house, with a word or two of description.

George Lesterel was a young man whom Mr. Campbell had met in a club and to whom he had taken a liking. The acquaintance had developed until Mr. Campbell had invited M. Lesterel to his house, where he had made himself exceedingly agreeable. He purported to be visiting this country in the interests of a French publishing house and to be engaged upon a book descriptive of social conditions in America.

On leaving his client's office Conroy went directly to the house where the Frenchman had taken lodgings.

As he approached the house he passed a young man who had just come out. There could be no doubt as to his

"THE GENTLEMAN HAS DECIDED NOT TO PUT THE RING IN."

nationality, and, though Conroy had not asked for a description of Lesterel, he remembered some words of Mr. Campbell's—"a tall, handsome chap, with a sort of a sad look, as if the world hadn't used him well."

This was as good as a photograph for purposes of identification, and Conroy recognized Lesterel at a glance.

It was probable that Lesterel was going to breakfast, and the restaurant which he frequented might be a good place to "get a line on him," for the managers of such establishments are often shrewd observers and extraordinary gossips. So Conroy followed along in his most unobtrusive way and was led to the portals of a very fashionable eating house, but upon the steps Lesterel paused, and then, with the air of one who has made an important decision, he turned away and walked rapidly toward a very different quarter of the city. He entered a pawn shop which was not in good odor with the police, and as Conroy had been very circumspect in his shadowing he ventured to enter also. There, with surprise at his remarkable luck and with the touch of pity for this handsome rascal, he saw Lesterel pawn a ring with three stones—a ring described in the list which the detective had received from Mr. Campbell.

One hundred dollars was the sum which Lesterel received for the ring, and as he turned to go out he saw Conroy standing with his coat drawn back to show his shield. Lesterel did not start nor greatly change countenance. A deeper sadness came into his brown eyes, and that was all.

"The gentleman has decided not to put the ring in," said Conroy to the pawnbroker, and without a word the man passed it under the wire screen, his fat hand visibly appealing for the money as Conroy took the ring. Lesterel laid down the $100 within reach of that hand and did not look at the man nor at the money nor at Conroy.

"We might walk around to your rooms," said the detective, "if you've no objection."

"I have not breakfasted," said Lesterel. "Shall we not go first to some restaurant"—

"Sorry," answered Conroy, "but we are going to your rooms right away You can have something sent in."

"As you will," was the response, and then, when they were upon the street, "the ring, by the way, is mine. But is doesn't matter."

"You admit that you're the man?"

Lesterel seemed scarcely to comprehend the purport of this question, being too deeply absorbed in his own thoughts.

"You got away with Mrs. Campbell's jewels?"

"Got away?" echoed Lesterel softly. "No; I would not say that. I stole them, however, and if you will take me now to Mr. Campbell's office I will tell him how they may be recovered."

"I'll attend to that part of it," said Conroy. "The things are in your apartments. That's why you're so anxious to keep me away from there."

"I swear to you," cried Lesterel, "that the jewels are not there and that I will put no obstacle in the way of your recovering them."

"Where are they?"

"Pardon me if I ask you a question first. Who put suspicion upon me? Was it Miss Campbell?"

Conroy shook his head and at the same time tapped upon his breast with a solemn finger.

"I never had the pleasure of meeting the young lady," said he. "It was me that worked down to you, more by good luck than good judgment, as I'm bound to confess, but if no credit's mine none belongs to anybody else. So set your mind at rest on that point."

"I thank you," said Lesterel gravely.

"I'll give you another item of consolation," said the detective. "This case is on the quiet, so far. If you act right there's a chance you may go free."

When they came to the building where he lived he begged leave to speak privately to the youth who was in attendance by the door. That favor having been denied him, he slowly ascended the stairs, with Conroy at his heels. In the hall on the second floor they encountered a young woman, tall, slender and quietly elegant in attire. She was veiled, but Conroy would have wagered any reasonable sum of money that there was a pretty face behind the veil. The sight of her gave him a lively uneasiness, but the effect upon Lesterel was far better. Even the polish of his manner—which he might have said he could have preserved upon the rack or the scaffold—fell away from him.

"Good God!" he cried. "Miss Campbell! Why are you here?"

But Conroy was saying to himself: "The fellow expected her. He knew she would be here."

The girl made no reply to Lesterel's question. She made a slight gesture toward a door near where she stood. Lesterel unlocked it, stepped aside, and she passed in. The two men followed.

"Tell me," said Lesterel, speaking with quivering intensity, "did you know that this man suspected me? Did you come here to warn? No, no: It isn't possible! But why"—

The girl turned toward Conroy, steadying herself with an effort, for she was trembling.

"You are an officer, a detective. My father hired you."

"Yes, miss," said Conroy. "You're right. I'm in your father's service, and, being so, I've got to do my duty by him. And the first duty that I've got to do is to tell you that you mustn't stay here, not another minute."

"You will not tell him that I came?"

Conroy was silent. It was Lesterel who spoke first.

"After you have heard what I shall disclose," said he, "you will agree that Miss Campbell's presence was to have been desired."

Meanwhile Lesterel had led the girl to a seat. Then, on turning to the detective, he began to speak in a voice that went to Conroy's vitals.

"Time presses," said he. "I will be very brief. I have known Miss Campbell for a little more than a month, but in relative importance all the rest of my life is but an instant, for only through the sight of her have I had any intimation of what life might be. Some days ago, in a moment of utterly overpowering emotion, I told her—oh, but a very little, a thousandth part of my heart's longing. She answered me with a heavenly kindness which I shall remember until the end of my days."

He paused, and Conroy's impatience overcame him.

"In heaven's name, what happened?" he cried. "Tell me the truth."

"This is what happened," answered Lesterel. "I spoke to her as a lover; she answered me as the most gracious and sympathetic of friends. She would have given me hope, except that for me hope is dead. On the next day, after such agony as few men are ever called upon to bear, I told her what I am."

"A thief?" said Conroy.

"A thief may change," answered Lesterel. "I am worse than a thief. I am a madman. Worse even than that—I am a boat of all the world. For who that hears the name does not laugh at the very sound of it? I am a kleptomaniac."

"Lesterel," said the detective, looking him keenly in the eyes, "is this true?"

"Do you know anything about kleptomania, my friend? If so, I will give you proof. I stole Mrs. Campbell's jewels. I had gone to the library with Miss Campbell to consult a book, and I remained a few minutes after she had gone. It is on the second floor; the drawing room is below. On my way down alone I passed the open door of Mrs. Campbell's boudoir. The lady herself might have been within for all that I knew, but I had seen the flash of the jewels, and the irresistible impulse was upon me. I went in and took them. And now for the proof. What do you think I did with them? I took them to the library and hid them behind the very book that she and I had been consulting to settle a point of the history of my country. They might have stayed there forever, for I should not have gone to get them nor should I ever have told any one."

"I'm bound to say that you seem to be telling the truth," said Conroy, "but how about this ring?"

He held it forward, and Miss Campbell rose and took it from his hand. She seemed to understand instantly that it had been found in Lesterel's possession, and her distress was plain, but it suddenly changed to indescribable relief.

"It is not my mother's," she said. "I thought it was." And she glanced toward Lesterel as if for pardon.

"Miss Campbell," said Conroy, "is it true that this man told you of his terrible affliction?"

"It is true," said she, "and that was why"—

"Why you came here. I understand. You pity him."

"I love him," said she simply.

Conroy was aghast, but he was not the man to show hesitation in an emergency. To his mind the chief need in the affair

"MR. CONROY," SAID SHE, "I AM MISS CAMPBELL."

was to separate these two people and keep them apart forevermore. The jewels had vastly dwindled in importance, yet it seemed possible to serve his employer doubly by a single device.

"Miss Campbell," said he, "you go straight home and see if the jewels are where this man says they are. If so, inform your father by telephone that they have been found in the house and ask him to call me up here. Don't you talk to him yourself, except as I've told you. Ring off. Make him think the wire has busted. I'll do the talking."

She rose and laid a caressing hand on Lesterel's shoulder. The man was standing with hanging head and seemed in that short time to have shriveled and grown old.

"You will not," she began.

"Look him up? Bless your heart, no. Your father won't wish me to. But we ought to hurry." And so saying he picked up her handkerchief that she had dropped on the floor and the little shopping bag wherewith she had disguised her errand, put them into her hand, opened the door for her and closed it behind her, with a sigh of relief.

It may have been an hour later that he received a message over Lesterel's telephone from Mr. Campbell.

"I've just heard from my daughter," said that gentleman, "that the jewelry has been found. She says you know all about it."

"Yes," responded Conroy; "I do."

"Well, I'm going up to the house now Meet me over there and tell me the story."

Conroy rose from the telephone and turned about.

"I'm sorry for you," he said, "but I've got my duty to perform. You get out of this town in twenty-four hours and don't come back. Is that right?"

Lesterel, with a hand before his eyes, slowly bowed his head.

When Conroy reached the Campbell residence he was ushered into the smaller drawing room, where he found no one but a short, plump and cheerful young woman who was of course a stranger to him.

"Mr. Conroy," said she, "I am Miss Campbell."

"What!" gasped Conroy. "I—I beg your pardon. I suppose it was your sister who"—

"I haven't any sister."

"And there's no other Miss Campbell?"

"None in our family," laughed the girl. "Why, what's the matter?"

"Did you just call your father up by telephone?"

"Yes," she replied. "Your assistant was here, and, oh, she's such a clever girl! Really, Mr. Conroy, I was dreadfully fascinated."

"Yes; she is clever," answered Conroy. "What did she say?"

"She told me that the jewels had been found and that I was to telephone papa and ask him to call you up at a certain number. That was all."

"Well," said Mr. Conroy, moving toward the door, "your papa called me up, and he'll be here soon. I want you to say to him that there's been a trifling mistake, but that everything's going to be all right."

"Oh, my!" exclaimed Miss Campbell (the real one this time). "Haven't you really found the jewels?"

"No-o-o," said Conroy. "Not exactly. I was very close to them this morning. As close as I am to you now. They were in a little shopping bag that a lady was carrying, but I let her go along. Now, don't worry. Tell your mother she shall have her things pretty soon. Goodby."

He escaped from the house and immediately called up the detective bureau at police headquarters.

"Chief," said he, "I'm going to give you two descriptions, a man's and a woman's. They're wanted for robbery—wanted by me. If they get away I'll drop dead. I'll drop more than dead. Will you save my life?"

And he proceeded to explain to the chief the real facts of the case, which were now quite clear to his mind. Lesterel, after stealing Mrs. Campbell's jewels, had put them into the hands of the woman whom Conroy had met, as herein described. She was Lesterel's wife and a cleverer thief than himself. At the moment when Conroy arrested Lesterel in the pawn shop Mme. Lesterel was due to arrive at her husband's rooms with their plunder. That was why Lesterel endeavored to avoid the place, but when Conroy forced him to go there he evolved the unique plan of passing off Mme. Lesterel as Miss Campbell, knowing that she was smart enough to carry the scene through. The success of this comedy the reader knows. But the wicked prosper only for a season. M. and Mme. Lesterel were caught before they could escape from the city, and their spoil was taken away.

BRIBERY IN THE LEGISLATURE.

There are several lessons to be drawn from the action of the legislature in unseating Representative Frank J. Gethro of Boston, on the charge of attempting to bribe other members of the Massachusetts house to vote against the so-called anti-bucket-shop bill. One of these lessons is that several districts in the state should send much better legislative timber to the state house than it has done this year.

There is a very general opinion that in unseating this man the house struck a mighty blow at bribery of members of the legislature.

This matter of attempting to secure the passage or defeat of legislation by the corrupt use of money has gone so far as to demand drastic remedies in order to crush it as far as possible; but this is the first time in the history of the Massachusetts house that any member has been unseated for such a heinous offense. Those who are familiar with the Massachusetts legislature and have watched its course for many years, take no stock whatever in the charges of wholesale bribery made by irresponsible sensationalists upon hearsay testimony. It is undoubtedly true that there are dishonest men in the legislature, but that this element constitutes a majority of that body, no one with facilities for judging for an instant believes. It is very likely that in getting together 280 men, there being 240 in the house and 40 in the senate, some dishonest men would secure an election. Some of the veteran newspaper men about the state house have set the number as high as 40; none of them believe that it would exceed 50 at the utmost, and out of 12 disciples, selected with much greater discrimination and care, Jesus found one Judas.

Most Legislators Honest

Whoever undertakes to make the public believe that a great majority of the members of the Massachusetts legislature are for sale, like frozen herring, has some ulterior and dishonest object in view. The present legislature is no doubt very much like others of preceding years. The expulsion of Mr. Gethro shows clearly that a majority of the members will not tolerate attempted bribery, either by insiders or outsiders. Had a majority of the members been guilty, they certainly would not have dared to vote for the expulsion of this man, knowing very well that if they did so he would be able to implicate them if he so desired.

The sensational newspapers have attempted to poison the minds of the public by the greatest mass of falsehood, misrepresentation and deceit possible to invent. It is probable that they have caused many to believe that the legislature is a much worse body than it really is. Expert judges have no hesitation in saying that the Massachusetts legislature is the best in all the galaxy of states. No less an authority than the Hon. James Bryce, the distinguished author of "American Commonwealths," in his volumes, states unequivocally that the Massachusetts legislature, for ability and probity, takes the lead in the sisterhood of states. This he stated after a tour of this country and a long sojourn here, during which he studied our American institutions and our state legislatures with the greatest care and attention. The best members as a rule come from the country districts.

There is some difference of opinion as to the course the house should have pursued in this bribery investigation. Many believe it should have been a public hearing. All the precedents were in favor of that course. The leading members of the house, however, and Attorney General Dana Malone, believed that more information would be secured if the hearing was in private, and witnesses were not so much in the limelight as to cause them to conceal what they knew.

Evidence Against Gethro

Three reputable members of the legislature testified that Mr. Gethro approached them and asked them to vote against the bucket-shop bill, saying that if they did so there was $50 in it for them.

A fact that militated against Mr. Gethro was his statement made shortly before the vote on expulsion was taken. In his appeal Mr. Gethro nowhere denied that he was guilty. He said he hoped that on the roll of those opposed to him there would not appear the names of those who had taken bribes or who had agreed to accept a bribe. If guilty he desired and exacted that the votes of the innocent rather than the votes of the guilty should convict him.

This statement, which many accept as a practical admission of the truth of the charges against him, caused him many votes of those who had been somewhat in doubt as to his guilt, and resulted in his expulsion which might not otherwise have been voted.

Legal Notices.

NOTICE IS HEREBY GIVEN, that the subscriber has been duly appointed executrix of the will of Margaret V. MacKenzie, late of Winchester, in the County of Middlesex, deceased, testate, and has taken upon herself that trust by giving bond, and appointing George G. Stratton of said Winchester her agent, as the law directs.

All persons having demands upon the estate of said deceased are required to exhibit the same, and all persons indebted to said estate are called upon to make payment to the subscriber.

GRACE ELIZABETH STEWART,
Executrix.

(Address)
George G. Stratton,
324 Main St. Winchester.
June 27, 1906.
je29 je29,j6,13

VANISHED TREASURES.

Masterpieces of Art That Are Lost to the World.

The "Venus de Milo," which has been in the Louvre for many years is, as all the world knows, an imperfect piece of sculpture, though it is the greatest treasure of its kind the world has ever seen. A great reward would be given the man who could find the missing parts. About 1878 the most important of them—the right arm—came to light in London and was proved by experts to be genuine. The owner, however, refused to part with it and concealed it for fear it would be stolen. Unfortunately he died without revealing its hiding place, so it is as much lost as ever.

A bronze drinking cup which was stolen from an Egyptian temple in 1739 and brought to Europe has miraculously disappeared. On it is engraved the whole history of the Pharaohs, and it could easily be sold for $100,000. In fact, the French government offered a reward of $14,000 for its discovery, but the famous cup has vanished, probably forever.

Another treasure which has vanished in as strange a way is the Marcella vase of the Dresden collection. This is the only piece missing from the famous Dresden Marcella collection, the value of which is said to be $75,000. It bears the cross arrows and the lion's head. Not long ago the vase was said to be in England, but, be that as it may, the person who rediscovers this treasure may command any price in reason for it.

How it is possible that a treasure so large as a painting could be lost sight of entirely is not easily explained, but this has often happened. One of Reynolds' paintings, "Countess of Derby," which is considered his best portrait, has disappeared. Not long after it was painted it disappeared from the collection of the Earl of Derby and has never been heard of since, though it would bring $150,000 to the finder. There are also two Vandykes and a Rembrandt missing, for which collectors are willing to pay $200,000. The Earl of Crewe would give a large sum for the return of a Cupid which some vandal cut from the portrait of the former Countess of Crewe and her son, who was painted as the sprite.—St. Louis Republic.

THE STAGE KISS.

It Tests the Genius of the Actor and the Actress.

The stage kiss is important. There is nothing which so tests the genius of an actor and an actress as the ability under just such circumstances to produce the illusion of love. On the stage it is necessary for them to forget their own personalities, to smother their own feelings, one for the other, and in the place of the warped though genuine kiss we see at the railroad station and the steamship wharf present to our eyes by the magic of their acting a highly artificial product.

And this highly artificial product, because it is art and because it is produced by art, impresses us as real and genuine where the actually real and genuine would have filled us only with derision and contempt, just as real tears on the stage would fail to move us. Indeed, the best stage kisses, the kisses that are most convincing in the way of realism, are usually given and received by actors and actresses whose feeling for each other in private life is, to say the least, indifferent. Frequently, if audiences only knew, they watch lovemaking on the stage between men and women who are literally at daggers' points with each other.

I would not go so far as to say that such a state of feeling always contributes to good stage lovemaking and to realistic stage kissing, but I do know that it is an axiomatic truth, recognized by theatrical managers everywhere, not to engage playfolk lovers to enact similar roles in a drama if it is at all possible to get any one else.—Blanche Ring in "The Psychology of the Stage Kiss."

Indigestion.

The following cure for indigestion is recommended by the eminent Dr. Bond in the London Lancet, a medical journal of world wide repute.

"The indigestion must be a very hopeless one," says Dr. Bond, "which will not yield to a diet of a small cup of warm milk to which a teaspoonful of rum has been added, followed by a plain biscuit or two and some very mild cheese, paradoxical as this combination may seem."

According to Dr. Bond, there is a subtle harmony between these ingredients that does the business.

Earthquake Gowns.

In 1750 there was a great earthquake in England, and Horace Walpole records that "several women have made 'earthquake gowns'—that is, warm gowns to sit out of doors all night." Walpole also tells that "Turner, a great china man at the corner of the next street had a jar cracked by the shock. He originally asked 10 guineas for the jar. He now asks 20, because it is the only jar in Europe that had been cracked by an earthquake."

Mended It.

"I have never given you credit for knowing very much, madam," said a blunt old bachelor, "but"—

"Sir!" she interrupted. "Do you wish to insult"—

"But," he continued, "I have always admired your grace and beauty."

"I accept your apology," said the lady.

Knew She Was Pretty.

Lillie (to visitor)—Don't you think that I look just like my mamma? Mother—Hush, child! Don't be vain!

A little oil rubbed on the stub end of a pen will prevent its rusting in the handle.

THE LUNACY OF LOVE.

Bulwer Lytton's Letters to His Own "Adored Poodle."

To Miss Louise Devey, the former friend and the executrix of Lady Lytton, had been confided a packet of 208 letters, representing the correspondence of Bulwer Lytton with Miss Wheeler in the days of their early courtship. Miss Devey published these with a preface, stating that she took this action in order to vindicate the memory of her dead friend. In what manner the letters could be regarded as a vindication it is difficult to see, though they serve as a remarkable contribution to the literature of epistolary lovemaking. The extravagant absurdity of some of them is almost beyond belief, and two passages may be quoted as illustrative of many others. In the letters Bulwer Lytton addresses Miss Wheeler as "Poodle" and signs himself "Puppy" or "Puppo."

"My Adored Poodle: Many, many thanks for oo darling letter. Me is so happy, me is wagging my tail and putting my ears down. Me is to meet oo tomorrow. O day of days! I cannot tell you how very, very happy you have made me! No, my own love, don't come before 12; but really I shall meet you! Oh, darling of darlings * * * O zoo love of loves, me is ready to leap out of my skin for joy! Adieu. Twenty million kisses.

"And so they dressed my poodle in white and black? O zoo darling! How like a poodle! And had oo oo's bootiful ears curled nicely, and did oo not look too pretty, and did not all the puppy dogs run after oo and tell oo what a darling oo was? Ah! Me sends oo 9,000,000 kisses to be distributed as follows: 500,000 for oo bootiful mouth, 250,000 to oo right eye, 250,000 to oo left eye, 1,000,000 to oo dear neck and the rest to be equally divided between oo arms and hands.

"Ten million more kisses, my own darling, for your letter which is just arrived. It is read, and now before it is answered take the following (marks of kisses). Pray, darling, shall we not kiss prettily tomorrow, darling (d) (a) (r) (l) (i) (n) (g)?

"Adieu, my own Rose, my life of life, very poodle of very poodles, adieu!

"Adieu, oo own idolatrous puppy.

"Ever my dearest, dearest, dearest, fondest, kindest, bootifulest, darlingest, angelest poodle. Oo own puppy."—Lyndon Orr in Bookman.

POINTED PARAGRAPHS.

Experience is a great teacher. So is a real estate boom.

The more a man knows the less he admits to knowing.

All of us can't be in the same boat. If we were, we'd sink it.

Let the other fellow have his way as long as he only wants to talk.

Elections and marriages are just alike. There is nothing the candidate will not promise beforehand.

If you are going to give both barrels, do it like a man—give them to the victim's face and not behind his back.

Nothing makes a man quite so ill natured as to be expected to be grateful for something that does not please him.

There is a great deal said about love at first sight; not much said about the hatred at first offense, which is more sure.—Atchison Globe.

Chickens In the Rain.

On a rainy morning a good deal of wisdom may be learned from the chickens. If it is to be a soggy, rainy, drizzly day all day, the chickens will get out and stand about in the rain with an utterly indifferent manner. They look just as human beings feel, and they keep it up all day. But if the rain is to continue but a few hours the chickens will stay under shelter. They cannot be kept out. They hurry under cover when disturbed and stay there till the fair weather comes, which it does presently. And then they go out and enjoy the sunshine. The chickens know.

Quaint Customs In Abyssinia.

Quaint customs prevail in parts of Abyssinia. When a father is getting on in years the son bids him climb into a tree and jump down from the branches. If the old man staggers on landing the son spears him on the spot—his usefulness is over. One tribe had a custom of sewing chance visitors up in green hides and leaving them to be killed by the contraction of the skins. With another the only orthodox way of dealing with strangers was to tie them in a bundle and roll them over a precipice.—London Mail.

Just Quit Worrying.

Nobody knows what produces earthquakes, although it is often claimed that they do. The earth quakes somewhere every day. Nobody knows when the earth came or when it will go, where it came from, how it came or how it happened to be here. The fact is, when you get down to the truth, nobody knows anything about anything—past, present or to come—and about the only way to get along in this know-nothing world is not to try to know very much.—Eldorado Republican.

Dull Times.

"Just set it for 5 o'clock," said the young lawyer, who was purchasing an alarm clock. "I'll never want to change it."

"Do you always get up at that hour in the morning?" asked the clerk.

"Oh, no. That's the hour in the afternoon when I always close my office and go home."—Philadelphia Press.

Talking.

Wife—You were talking in your sleep again last night, dear. Why do you persist in doing it? Husband—Good gracious, Maria, a man ought to be allowed to talk sometimes, oughtn't he?—Bohemian.

BOSTON & MAINE RAILROAD

SOUTHERN DIVISION.

Summer Arrangement, June 4, 1906.

FOR BOSTON. LV.	AR.	FROM BOSTON. LV.	AR.
6.02 A.M	6.28 A.M	6.00 A.M.	6.22
6.15	6.40	*6.30	6.48
6.27	6.50	6.55	7.22
6.52	7.20	7.24	7.48
*7.05	7.25	*7.54	8.15
*7.20	7.40	*8.15	8.30
*7.35	7.56	8.34	8.58
*7.43	8.00	9.23	9.45
*8.00	8.15	10.04	10.28
*8.13	8.30	*10.45	11.01
8.24	8.50	11.35	12.01 P.M
8.44	9.09	*12.00 M.	12.17
9.22	9.40	12.29 P.M.	12.51
*10.05	10.30	*1.05	1.23
10.08	10.30	1.29	1.55
10.53	10.57	*2.00	2.19
*11.46	12.02 P.M	2.29	2.56
11.53	12.17	3.05	3.21
*12.28 P.M.	1.18	3.44	4.07
1.53	2.15	*4.14	4.32
2.09	2.25	*4.44	5.01
2.53	3.14	5.14	5.31
*3.33	3.48	*5.20	5.48
3.51	4.16	*5.44	6.03
*4.33	4.49	5.49	6.15
4.53	5.16	*5.59	6.20
*5.08	5.30	*6.14	6.33
5.33	5.55	6.19	6.44
*5.44	6.05	*6.29	6.48
*5.57	6.15	6.41	7.10
6.19	6.42	7.14	7.36
7.07	7.30	7.44	8.11
8.23	8.50	9.09	9.32
*9.15	9.41	9.35	9.58
9.33	9.55	10.30	10.52
*10.33	10.50	*11.20	11.37
*10.48	11.17	11.25	11.48

SUNDAY.

FOR BOSTON. LV.	AR.	FROM BOSTON LV.	AR.
*7.11 A.M.	7.30 A.M.	*9.00 A.M.	9.19 A.M
*7.50	8.05	10.05	10.31
8.30	9.20	11.00	11.26
9.30	9.49	12.40 P.M.	1.06 P.M.
*9.55	10.15	*1.00	1.17
11.08	11.33	1.35	2.01
12.12 P.M.	12.37 P.M.	2.15	2.40
12.45	1.07	4.15	4.40
2.07	2.32	*5.00	5.19
*3.10	3.27	5.30	5.56
3.32	3.57	6.30	6.56
*4.13	4.37	7.35	8.03
*5.44	6.00	9.00	9.21
*5.53	6.18	9.30	9.53
6.54	7.18	10.15	10.40
8.30	8.56		
9.14	9.40		

*Express

Wedgemere.

FOR BOSTON.		FROM BOSTON
6.04 A.M.	6.28 A.M.	6.00 A.M. 6.20
6.17	6.40	6.55 7.20
6.54	7.20	7.24 7.46
*7.07	7.25	7.54 8.13
7.22	7.40	8.34 8.56
*7.37	7.56	9.23 9.43
*8.02	8.15	10.04 10.26
*8.15	8.30	*10.45 10.59
8.30	8.50	11.35 11.59
8.46	9.09	*12.00 M. 12.15 PM
9.24	9.40	12.29 P. M. 12.49
10.10	10.30	*1.05 1.21
10.35	10.57	1.29 1.53
11.55	12.15 P M	*2.00 2.17
*1.00 PM	1.18	3.29 3.54
1.55	2.15	3.05 3.19
2.55	3.14	3.44 4.05
3.55	4.16	*4.14 4.30
4.55	5.16	*4.44 4.59
5.35	5.55	*5.14 5.29
6.21	6.42	*5.29 5.46
7.09	7.30	*5.44 6.01
8.35	8.56	5.49 6.13
9.35	9.55	*5.59 6.18
10.55	11.17	*6.14 6.31
		*6.29 6.46
		6.44 7.08
		7.14 7.34
		7.44 8.09
		9.09 9.30
		9.35 9.56
		10.30 10.50
		*11.20 11.35

SUNDAY.

FOR BOSTON. LV.	AR.	FROM BOSTON LV.	AR.
9.01 A. M.	9.20 A.M.	10.05 A. M.	10.29 A.M
9.32	9.49	11.00	11.24
11.10	11.33	12.40 P. M.	1.04 P.M.
12.14 P.M.	12.37 P.M.	1.35	1.59
12.47	1.07	2.15	2.38
2.09	2.32	4.15	4.38
3.34	3.57	5.20	5.54
4.15	4.37	6.30	6.54
5.55	6.18	7.35	8.01
6.56	7.18	9.30	9.51
8.32	8.56	10.15	10.38
9.16	9.40		

Winchester Highlands.

LEAVE WIN. HGLDS. FOR BOSTON. LV.	AR.	LEAVE BOSTON FOR WIN. HGLDS LV.	AR.
6.12 a. m.	6.40 a. m.	6.55 a.m.	7.28 a.m.
7.02	7.25	8.34	9.01
7.32	7.56	10.04	10.31
7.57	8.15	11.35	12.04
8.10	8.30	12.29 p. m.	12.54 p.m.
8.41	9.09	1.29	1.57
†10.06	10.30	2.29	2.58
11.51	12.15 p. m.	3.44	4.09
12.51 p. m.	1.18	4.44	5.04
†1.50	2.15	5.29	5.51
†3.50	4.16	5.59	6.23
†4.59	5.16	6.29	6.51
5.30	5.55	7.14	7.39
6.16	6.42	9.35	10.01
†8.20	8.56	11.25	11.50
†10.50	11.17		

† Stops on signal to take passengers.

SUNDAY.

FOR BOSTON. LV.	AR.	FROM BOSTON. LV	AR
8.56 a.m.	9.20 a. m.	10.05 a. m.	10.34 a. m.
12.42 p. m	1.07 p. m.	1.35 p. m.	2.04 p.m.
†4.11	4.37	5.30	5.59
6.51	7.18	6.30	6.59
8.27	8.56	9.30	9.56

D. J FLANDERS
Gen. Pass. and Ticket Agent.

TOWN DIRECTORY.

Following are the evenings set apart by the town departments as regular times of meeting:

TOWN CLERK—Daily, 8.30 a. m., 2 to 4.30 p. m., and Saturday evenings from 6.45 to 7.45.

SELECTMEN—Monday evenings.

SEWER COMMISSION — 2d and 4th Monday evenings of each month.

SCHOOLS—Fourth Tuesday evening of each month.

TRUSTEES OF LIBRARY—Fourth Friday of each month.

CEMETERY COMMISSION—First Saturday of each month at 4.30 p. m.

WATER BOARD — Monday evening.

TREASURER — Wednesday afternoons from 12.30 to 5.30.

WATER REGISTRAR—Tuesdays and Fridays from 5 to 6 p. m.

COLLECTOR—Hours for collection, daily from 2.30 until 5 o'clock, p. m. (excepting Wednesday) and Saturday evenings 7.30 to 9.

FIRE ENGINEERS—Every Monday evening at Engineer's room.

BOARD OF HEALTH meets last Friday of each month at Town House.

SUPT. OF SCHOOLS—Superintendent's office hours: 4 to 5 p. m. on each school day. Meetings of School Committee: fourth Tuesday evening of every month at High school house.

EDWARD E. PARKER,

Steam and Hot Water Heating.

8 MIDDLE ST., WOBURN, MASS.

ORION KELLEY, D.D.S.,

DENTAL OFFICE,
WHITE'S BUILDING, WINCHESTER

Office Hours: 8-12 and 2-5.

4 TRAINS A DAY
BETWEEN
CHICAGO, INDIANAPOLIS and CINCINNATI
VIA
MONON ROUTE
Louisville, New Albany & Chicago Ry. Co.

Finest Pullman Equipment Including Compartment Cars

INCOMPARABLE DINING-CAR SERVICE

The "LIMITED," A NEW TRAIN, leaving Chicago at 11:20 p. m., arriving Cincinnati 7 35 a. m., and leaving Cincinnati 11 25 p. m., arriving Chicago 7 40 a. m., is an especially popular train. Carries Indianapolis layover sleeper.

CHAS. H. ROCKWELL, Traffic Manager.
FRANK J. REED, General Pass. Agent

THE WINCHESTER STAR
Is read by over 5000 people.
And is a First Class Advertising Medium.

Boston & Northern St. Ry. Co. Time Table.

Woburn Division.

WEEK DAYS.

Leave Winchester for Sullivan Square Terminal at 5.39 a. m., then every 15 minutes until 9.54 p. m., then every 30 minutes until 11 24 p. m.

RETURNING.

Leave Sullivan Square Terminal at 6.17 a. m., then every 15 minutes until 10.32 p. m., then every 30 minutes until 12.02 a m.

Leave Winthrop Square, Medford at 6.23, 6.38 a.m., then every 15 minutes until 10.53 p. m., then every 30 minutes until 12.23 a. m.

Leave Winchester for Woburn at 5 54 a. m. then every 15 minutes until 11.09 p. m., then every 30 minutes until 12.39 a. m.

SUNDAYS.

Leave Winchester for Sullivan Square at 6.54, 7.24, 7.54 8 24, 8 54, 9 24 a. m., and then every 15 minutes until 9.54 p. m., then every 30 minutes ur til 11.24 p. m.

RETURNING.

Leave Sullivan Square Terminal for Winchester and Woburn at 7.32, 8.02, 8.32, 9 02, 9.32, 10 02 a. m., and then every 15 minutes until 10.32 p. m., then every 30 minutes until 12.02 a. m.

Leave Winthrop Square, Medford for Winchester and Woburn at 7 53 a. m., then every 30 minutes until 10.23 a. m., then every 15 minutes until 10.53 p. m., then every 30 minutes until 12.23 a. m.

Leave Winchester for Woburn at 8.09 a. m., then every 30 minutes until 10.39 a. m., then every 15 minutes until 11.09 p. m., then every 30 minutes until 12.39 a. m.

A. E. MYERS, Div. Supt.

Wakefield Division.

WAKEFIELD, STONEHAM, WINCHESTER AND ARLINGTON.

Leave Reading for Stoneham, Winchester and Arlington at 5.00, 5.30, 6.00, 6.30, 6.45 a. m., and then every 30 minutes until 10.15 p. m.

RETURN.

Leave Arlington for Winchester, Stoneham and Reading at 6.00, 6.30, 7.00, 7.30 7.45 a. m., and then every 30 minutes until 10.45 p. m., then 11.30 p. m.

Leave Winchester for Stoneham and Reading at 6.20, 6.50, 7.20, 7.50, 8.05, 8.25 a. m., then every 30 minutes until 11.05 p. m., then 11.50 p. m.

Wakefield and Stoneham route week days.

Leave Wakefield for Stoneham, Winchester, and Arlington 6.00, 6.30, 7.00, a. m., then every 30 minutes until 11 p. m., connecting at Reading square for Winchester.

RETURN.

Leave Arlington for Winchester Stoneham and Wakefield at same time as for Reading, connecting in Reading square.

Leave Winchester for Stoneham and Wakefield at same time as for Reading, connecting in Reading square.

SUNDAY TIME.

Leave Stoneham square for Winchester and Arlington at 7.05, 8 05, 8 35, 9 05 a. m., and every 30 minutes until 10.05 p. m., then 10.50 p. m.

Leave Winchester square for Arlington at 7.25, 8 25, 9.05, 9 25 a. m. and every 30 minutes until 10.25 p. m., then 11.10 p. m.

Returning leave Arlington center for Winchester at 7.45, 8.45, 9.15, 9.45 a. m., and every 30 minutes until 10.45 p. m., then 11.30.

Leave Winchester for Stoneham at 8.05, 9.05, 9.35, 10.05 a. m., and every 30 minutes until 11.05 p. m., then 11.50 p.m.

READING AND LOWELL ROUTE.

Cars leave Reading square for Wilmington, Tewksbury and Lowell at *6.15, 7.15 a. m., and every 30 minutes until 10.15 p. m.

Returning leave Merrimack square, Lowell, for Reading, Lynn and Boston at 6 45 a. m., and every 30 minutes until 9 45 p. m.

SUNDAY TIME.

Cars leave Reading square for Wilmington, Tewksbury and Lowell at 7.15 a. m., and every 30 minutes until 10.15 p. m.

Returning leave Merrimack square, Lowell, for Reading, Lynn and Boston at 6.45 a. m., and every 30 minutes until 9.45 p. m.

*6.15, Wilmington only.

J. O. ELLIS, Div. Supt.

FIRE ALARM TELEGRAPH.

Box 5. Wildwood St., opp. Winslside road.
7. Central Fire Station.
12. Mystic av. cor. Maxwell road.
13. Winchester Manufacturing Co.
14. Bacon street, opp. Lakeview road.
15. McKay. (Private.)
21. Main street, opp. Young & Brown's.
22. No school.
23. Main street, opp. Thompson street.
24. Mt. Vernon, cor. Washington street.
25. Main, cor. Mt. Pleasant street.
26. Main street, cor. Herrick avenue.
27. Main street at Symmes Corner.
28. Bacon's Mills. (Private.)
31. Swanton street, Hose house.
32. Forest street, cor. Highland avenue.
33. Washington street, cor. Cross street.
34. Cross street, opp. East street.
35. Swanton street, cor. Cedar street.
36. Washington street, cor. Eaton street.
37. Harvard street, cor. Florence street.
38. Oak street, cor. Holland street.
41. Lake street, cor. Main street.
42. Beggs & Cobbs Tannery. (Private.)
43. Main street, cor Salem street.
44. Main street, opp. Canal street.
45. Main street, opp. Sheridan circle.
48. Eastern Felt Mill, Canal street.
51. Cambridge street, opp. Pond street.
52. Central street, opp. Rangeley.
53. Bacon street, cor. Church street.
54. Wildwood street, cor. Fletcher street.
55. Ox, cor. Pine and Church streets.
56. Wildwood, cor. Cambridge street.
57. Church street, cor. Cambridge street.
58. Calumet road, cor. Oxford street.
61. Winthrop, near cor. Highland avenue.
62. Mt. Vernon, cor. Highland avenue.
63. Highland avenue, opp. Webster street.
64. Highland avenue, cor. Wilson street.
66. Highland avenue, cor. Herrick street.

A second alarm is given by striking three blows followed by Box number.
Two blows dismisses the Department.
Two blows for Test at 7.30 p. m.
22, three times, at 7.50 a. m., no morning session for grades below grade six; at 12.50 p. m., no afternoon session.
Three blows, brush fires.

TOWN OFFICERS.

Town Clerk—George H Carter.
Town Treasurer—Thomas S Spurr
Collector of Taxes—Aaron C Bell
Auditor—William H. Herrick.
Selectmen—George Adams Woods, William E. Beggs, Frank E. Rowe, Sam'l S. Symmes, William D. Richards.
Assessors—Fred V Wooster, George H Carter, George W Payne.
Water Board—Charles T Main, Henry C Ordway, David N Skillings.
Cemetery Commissioners—Samuel W Twombly, Charles W Bradstreet Henry J Winde, J H Dwinell George P Brown.
Trustees Library—George H Eustis, Theodore C. Hurd, Robert Coit.
Sewer Commissioners—Fred M Symmes, Stillman Shaw, John F. Holland.
Park Commissioners—Preston Pond, James F Dorsey, Edmund H Garrett.
Board of Health—Benjamin T. Church, Lilley Eaton, William M. Mason.
School Board—Charles F A Currier, Frank F Carpenter, Albert F Blaisdell.
Overseers of Poor—Geo. H Carter, Chas. F McCarthy, Mrs Emily C Symmes.
Tree Warden—Irving T Guild.
Chief of Police—William R McIntosh.
Superintendent of Streets—Henry A Spates.
Superintendent of Schools—Robert C Metcalf.
Water Registrar—Charles E Barrett.
Superintendent of Sewers—James Hinds.
Inspector of Wires—James Hinds.
Chief of Fire Department—Irving L Symmes.
Sealer of Weights and Measures—William R McIntosh
Superintendent of Water Works—William T Dotten.
Constables—W R McIntosh, E F Maguire, James P. Hargrove.
Inspector of Milk—Harold A. Gale.
Inspector of Animals—John W. Heminway.
Burial Agent of deceased soldiers and sailors—Edwin Robinson
Measurers of Wood and Bark—Benjamin F. Morgan, Justin L. Parker Norman E. Gates, Daniel R Beggs John D. Coakley.
Weighers of Coal—Benjamin T. Morgan, Justin L. Parker, John D. Coakley.
Registrar of Voters—John T Cosgrove Emmons Hatch, James H. Roach.
Fence Viewers—Samuel W. Twomby George P. Brown.

JUNE 4TH, 1906

Winchester Post Office.

MAILS OPENED FROM

BOSTON, 7, 8.45, 11.15, a.m., 1.30, 2.45, 5 7 p.m.
NEW YORK, West & South, 7, 8.45, 11.15 a.m., 1.30, 4.45 p.m.
MAINE, 7.15 a.m., 1.30, 4.45 p.m.
NORTH, 8.15 a.m., 12.30, 4 30 p.m.
WOBURN, 7.35, 9.30 a.m., 5.15 p.m.
STONEHAM, 8.25, 11.55 a.m., 2.15, 5.45 p.m.

MAILS CLOSED FOR

BOSTON, 7.10, 9, 10.20, 11.50 a. m. 2.30, 5, 8.00 p.m.
NEW YORK, West and South, 7.10, 9.00, 10.20, 11.50 a.m., 2.45, 5.00, 8.00 p.m.
NORTH, 8.20 a.m., 1.00 p.m., 6 10 p.m.
MAINE, 8.20, 11.50 a.m., 5.40 p.m.
PROVINCES, 8.20 a.m., 5.40 p.m.
WOBURN, 9.30 a.m., 2.15, 5.40 p m.
STONEHAM, 8.45 a.m., 1.45, 5.30 p.m.

Subject to change without notice.

Office open Sundays 9.45 to 10.45 a.m. Carriers collect 4.30 p.m. Box in front of office and Centre boxes collected at 6.20 p.m.

Week days office open from 7 a.m. to 8 p.m. Money orders from 7 a.m. to 7 p.m.

Holidays, 7 to 9.30 a.m. One delivery by carriers.

Punishments In Early Days.

The following extracts from early records give us a glimpse of some of the singular punishments in vogue in old New England:

"In 1639 Dorothy Brown, for beating her husband, is ordered to be bound and chained to a post."

"In 1643 the assistants order three Stoneham men to sit in the stocks on lecture day for traveling on the Sabbath."

"In 1651 Anna, wife of George Ellis, was sentenced to be publicly whipped for reproaching the magistrates."

"In 1658, for slandering the elders, she had a cleft stick put on her tongue for half an hour."

An Odd Sermon.

It seems doubtful if there is anything more crooked than the following title of a pamphlet published in 1763: "The Deformity of Sin Cured: a Sermon Preached at St. Michael's, Crooked Lane, Before the Prince of Orange, by the Rev. J. Crookshanks." The pamphlet was sold by Matthew Denton at the Crooked Billet near Cripple gate. The words of the text are, "Every crooked path shall be made straight," and the prince before whom it was read was deformed.

Linen Paper.

The only real linen paper made in the United States is that used for government documents. All the so called linen papers are largely made from cotton rags with some linen mixed in. The reason for this is that it is extremely difficult to separate cotton and linen rags. The government gets around this difficulty by using nothing but clippings from collars and shirts.

His Lamp.

Teacher of east side school—I wonder how many of you remember the pretty story of Aladdin and the wonderful lamp I told you last week. Billy Bleecker, can you tell me why our little friend Aladdin rubbed his lamp? Billy Bleecker (vaguely)—If he wuzn't gettin' sleepy he must 'a' had a cinder in it.—Puck.

Caustic.

Scene—Train stopping at small roadside station. Irritable Old Gentleman—What on earth do they stop at a station like this for? Objectionable Passenger (alighting)—To allow me to get out. Irritable Old Gentleman—Ah! I see it has its advantages, then?

Up Against It.

"Snobson says he'd rather be alone than in unpleasant company."

"But the worst of his case is, he can't escape even then!"—Detroit Free Press.

Agreed.

The Herr—It is of no use. We must get a separation. The Frau—That is what I say. Isn't it beautiful how we agree?

PARKER'S HAIR BALSAM
Cleanses and beautifies the hair. Promotes a luxuriant growth. Never Fails to Restore Gray Hair to its Youthful Color. Cures scalp diseases & hair falling. 50 cents and $1.00 at Druggists.

Nasal CATARRH
In all its stages.
Ely's Cream Balm
Cleanses, soothes and heals the diseased membrane. It cures catarrh and drives away a cold in the head quickly.
Cream Balm is placed into the nostrils, spreads over the membrane and is absorbed. Relief is immediate and a cure follows. It is not drying—does not produce sneezing. Large Size, 50 cents at Druggists or by mail; Trial Size, 10 cents.
ELY BROTHERS, 56 Warren Street, New York

50 YEARS' EXPERIENCE
PATENTS
TRADE MARKS
DESIGNS
COPYRIGHTS &C.
Anyone sending a sketch and description may quickly ascertain our opinion free whether an invention is probably patentable. Communications strictly confidential. HANDBOOK on Patents sent free. Oldest agency for securing patents.
Patents taken through Munn & Co. receive special notice, without charge, in the
Scientific American.
A handsomely illustrated weekly. Largest circulation of any scientific journal. Terms, $3 a year; four months, $1. Sold by all newsdealers.
MUNN & Co. 361 Broadway, New York
Branch Office, 625 F St., Washington, D. C.

GEO. ADAMS WOODS,

15 State Street,

BOSTON.

Telephone 2855 Main.

WATERFIELD BUILDING,

WINCHESTER.

Open Tuesday and Friday Evenings From 7 to 9.

Myopia Hill—Winchester.

Fifty acres of high land overlooking Mystic Lakes, with distant views, fine trees and easy approaches, laid out in lots from 20,000 feet to 4 acres; this property is absolutely unique in its combination of attractive features and offers the ideal location for a gentleman's country place.

Geo. Adams Woods, 15 State St.

Building Lots—Winchester, West Side.

In the best section, near steam and electric cars; lots are level, perfectly restricted and very attractive; price from 10c to 35c per foot.

Geo. Adams Woods, 15 State St.

Lakeview—Winchester.

Within 5 minutes' walk of Wedgemere Station, West Side, house of 12 rooms and 12,000 sq. ft. of land; room for stable; house is new, has all modern improvements, with beautiful views of lake, high land, large oak trees, and very desirable neighborhood. Price $10,000.

Geo. Adams Woods, 15 State St.

Gentleman's Place—West Side.

For Sale: One of the most attractive places in town, consisting of 3 acres in best neighborhood, of fine lawn with fruit and shade trees, shrubs and garden. Very substantial modern house of 16 rooms of most artistic style and arrangement, with every modern convenience; finished in hardwood with open plumbing, steam heat, open fireplaces, gas and electric light, etc. Modern stable, 6 stalls, coachman's room and all accessories. For full particulars, apply to

Geo. Adams Woods, 15 State St.

For Sale or Exchange Free and Clear.

WINCHESTER—In centre of town, investment property, consisting of brick block, 2 houses and 2 barns and 20,500 feet of land, all assessed for $14,700; rent pays $1050 per annum; chance for investment and further development which the present owner has not the time to undertake. Will be sold for less than assessed value.

Geo. Adams Woods, 15 State St

Winchester Hillcrest.

For Sale: New house, 14 rooms, 15,000 sq. ft. of land, high and dry, beautiful view, excellent neighborhood, near Middlesex Fells, 5 minutes' walk to electrics, house built in best manner, has every convenience, wide verandas, fine shade trees, awnings, screens, and everything complete for immediate occupancy; the rooms are large and airy, the finish is largely of quartered oak, and the arrangement is excellent; open plumbing, electric lighting, fireplaces, hardwood floors, plate glass, etc. Free and clear.

Geo. Adams Woods, 15 State St.

Winchester.

For Sale: One of the best locations on the East side, high land, fine views, 5 minutes to railroad station, 10,000 sq. ft. of land and 12 room house, built for owner, all modern conveniences. Owner's change of business location necessitates sale. A place beyond criticism.

Geo. Adams Woods, 15 State St.

$2500 and other sums to loan AT ONCE on good REAL ESTATE MORTGAGES.

Geo. Adams Woods, 15 State St.

West Side Bargain.

OWNER MUST SELL, attractive 9 room house and stable with 14,000 sq. ft. of land. House is new and finished in oak and other hardwoods. Interior decorations are attractive and artistic. Bathroom and laundry equipped with the latest modern plumbing. An unusually fine billiard room. Stable has two single and one box stall. Fine shade trees, granolithic walks, drives, etc. Price, $8000.

GEO. ADAMS WOODS,

15 State Street,

BOSTON.

WATERFIELD BUILDING,

WINCHESTER.

Open Tuesday and Friday Evenings From 7 to 9.

Newsy Paragraphs.

Dr. J. B. Wood has purchased a lot of land on Dawes avenue, containing 6131 square feet.

Francis J. O'Hara & Co. have had a new fishing schooner built which has been named the "Morning Star" and christened by Miss Agnes O'Leary.

Blanchard, Kendall & Co. wish to remind the citizens of Winchester at this time that now is a convenient and economical time to put in your winter's stock of coal. The price of coal will not be any lower this year than it is today.

Subscribers to the STAR, before going on their vacations, should notify this office if they wish the paper sent to them, and not the postmaster. This will save time and confusion. There is no charge in forwarding the STAR to your address while away.

The next hearing on the grade crossing will be on Wednesday, July 18, at 10 o'clock in Boston.

The Assessors book (or more properly town directory) can be had at the STAR office by responsible persons for the asking.

In the interscholastic golf at the Oakley club last Friday, Dana Wingate, who qualified for the semi-finals, was defeated by R. R. Kimball of Brookline High, 6 up, 4 to play.

All the magazines for summer reading at Wilson the Stationer's.

There will be a shoot at the Gun Club Saturday, at 3.30.

Mr. and Mrs. Albert W. Caldwell of Buffalo, N. Y., are visiting Mrs. Caldwell's parents, Mr. and Mrs. James Winn.

Mrs. Raynolds of Washington and Lincoln streets will move the barn on her estate and in its place build a small house for her own occupancy. The rest of the property facing Washington street is sold.

Mr. Thomas S. Spurr went to Chicago this week on a business trip.

An unusually large number of people have gone to the seashore and country this season.

Because of the McKay Co. leaving town there has been a falling off of about 200 poll tax payers.

Mr. Tillotson W. Gilson of Everett avenue has purchased a handsome touring car.

Mrs. Wallace P. Palmer and Miss Helen Palmer are the guests of Mr. S. B. White at Atlantic Hill, Nantasket.

Mrs. A. B. Grover and daughter returned Saturday from a two weeks' trip to the Provinces. Digby, Annapolis and St. John were included in the trip.

W. P. Haley, patent leather manufacturer of Winchester, left for Philadelphia Sunday night to experiment on patent goat skins. Mr. Haley was accompanied on his trip by his daughter Frances.

Soneham business men have an outing at Catobie Lake, Wednesday, July 25. What is the matter with the Winchester tradesmen?

Master Eben Ramsdell is passing the summer with friends at Yarmouth, N. S.

The Methodist Sunday School picnic, which was to have been held Monday, was given up on account of the rain.

Leave the key with Farrow and your rooms will be completed when you return from your vacation. Tel. 318-3.

The condition of Mr. George A. Guernsey, who was stricken with a shock last week, is much improved, although he is not yet able to leave his room.

Mr. George O. Fogg has been nominated by the Governor as notary public.

There will be no interruption to the Sunday preaching services at the Second Congregational Church, the Rev. C. A. S. Dwight pastor, during this summer, at 11 a. m. and 7 p. m. Strangers are cordially invited to attend.

Masters George and Howard Proctor are at Pine Island Camp, Belgrade, Me.

Mrs. L. M. Page is at Haverhill, N. H.

Mr. Chas. E. Richardson is a guest of the R. C. Whitten's at Mirror Lake, N. H.

Mr. and Mrs. Walter L. Rice return this week from Mt. Kineo, Me.

Mr. and Mrs. A. C. Vinton and Miss Mabel Vinton are home from Princeton, Mass.

Mrs. John T. Wilson is stopping at Ortord, N. H., during the warm weather.

Mr. and Mrs. C. T. Whitten and family are at Mont Vernon, N. H.

W. C. Lee is spending the summer in England.

Fancy new potatoes, ripe tomatoes, butter beans and asparagus at Mammoth Cash Market. Tel. 35-3.

Mrs. Sarah W. Lunt, accompanied by her son, Harry F. Lunt, is spending the summer at Winthrop.

Mr. and Mrs. John N. Mason and family are spending the summer at Mansfield Cottage, Rockport.

Mrs. L. E. Mason is at Athol, Mass.

Miss Helen, Miss Hester and Masters Atherton and Richard Noyes are at South Byfield.

Miss Marion McG. Noyes is at Intervale, N. H.

Mr. and Mrs. E. O. Punchard and Miss Emma Punchard are at London Village, N. H.

A little love, a little wealth,
A little home for you and me;
It's all I ask except good health,
Which comes with Rocky Mountain Tea

A. B. Grover.

F. D. RICHARDSON,

DEALER IN

Fine Groceries and Provisions,

10 and 12 Pleasant Street.

CONNECTED BY TELEPHONE

THE KIND OF ROASTS

that are good cold can be had only by buying choice meats.

CHOICE MEATS

can't be had everywhere. It isn't everybody that knows how to select them. We do and our market is where you always find them. This hot weather buy roasts of us and serve cold.

Newsy Paragraphs.

If you are going out of town, send word to the STAR office, giving address while away. Your friends will know where you are if your trip is mentioned in the STAR.

Mr. William J. Smith left Friday for a two months' trip to Seattle. Mr. Smith will travel by easy stages, stopping at several large cities on the way for a few days each.

Master Roy Adams who went to the Rutland sanatarium a short time ago, is much improved.

Mrs. A. C. Bell who underwent an operation recently at a Boston hospital has so far recovered as to return to her home.

Mr. H. T. Dickson and family are spending the summer at Contoocook, N. H.

Mr. A. T. Downer spent a few days the first of the week with his family at their cottage at Falmouth.

The small boy, James Ahearn, who was struck by Dr. Gale's automobile last week Thursday is expected to recover, as his condition is much improved. He had a very narrow escape from death, and his recovery is due in a large way to the doctor's prompt action and care.

The new building of Beggs & Cobb, manufacturers of leather, is to be equipped with five electric motors of 65 horsepower in the aggregate. The current to operate them is to be supplied by the Edison Company.

Martha A. C. Reynolds has conveyed to Charles E. Ellis 60,000 feet of land and the 14-room dwelling house situated on the corner of Washington and Lincoln streets. The property is assessed on a valuation of about $9000 and the price paid was in excess of this sum. The sale was made by M. H. Dutch.

The engagement is announced of Miss Grace Florence, daughter of Mr. and Mrs. Reuben C. Hawes of West Medford and Mr. James S. Gray, the well known caterer of this town.

The subscriptions to the fourth of July fund to date amount to $375 50. Several pledges still remain unpaid, and a fee of $12 50 for privilege on the field is yet due. The total will go over $400, which is in excess of the amount raised last year.

Take a novel with you from Wilson the Stationer's.

A tent on the estate of John A. Hall of Holton street was stolen by boys on Monday night.

During the time which the dogs in town have been muzzled almost every dog which was bit last May by the mad dog has been killed. Of these dogs at least two showed decided signs of dumb rabies.

Mr. Edward W. Rich, of Las Vegas, New Mexico, brother to Mrs. Arthur V. Rogers and formerly of this town, is in Winchester visiting old friends.

Mrs. Helen Craven of Woburn, while working at the home of Mrs. H. L. White of 120 Forest street, fell down three stairs and broke her arm Tuesday. It is a sad case as Mrs. Craven is the mother of five childen. She was removed to her home in Woburn after being attended by Dr's Dennett and Meade of this town.

Fresh from Russell's farm every day—summer squash, native peas, bunch beets, lettuce and cucumbers. Mammoth Cash Market, tel. 35-3.

Mrs. S. F. Goff is at Southport, Me.

Miss Maria Parsons is registered at the Oceanic, Isles of Shoals, N. H.

Mrs. George A. Fernald, accompanied by her daughters, Barbara and Rebecca, is spending the month at Prospect Farm, Lancaster, N. H.

E. L. Foster and family are at Norman Cottage, Magnolia.

Mrs. Geo. W. Fitch has returned from Swampscott.

It has caused more laughs and dried more tears, wiped away diseases and driven away more fears than any other medicine in the world. Hollister's Rocky Mountain Tea 35 cents. Tea or Tablets. A. B. Grover.

Newsy Paragraphs.

Mr. and Mrs. Frank W. Winn of Euclid avenue went to Nantasket Beach Thursday where they will remain during the warm weather. Mrs. Winn's mother, Mrs. Jerome Crosby, will accompany them.

There were two very narrow escapes at the centre crossing on Monday. Mr. George H. Hicks came very near being struck by the 7.25 express in the morning, and in the afternoon shortly after five, two well known young ladies passed under the gates and started to cross the tracks, both reading a newspaper. Warning cries from spectators, and whistles from the engineers averted accidents in both cases.

Mr. and Mrs. George E. Morrill left Winchester this week for Brunswick, Me., where Mr. Morrill will take a much needed rest. They will stop at the Rossmore.

In the summer bowling tournament, now on at the Calumet Club, and for the two large copper cups which are on exhibition in the reception hall of the club house, Mr. James E. Corey leads the field with an average of over one hundred.

While repairs are being made to the interior of the First Baptist Church, all services are being held in the vestry.

Mr. Edward M. Messenger and family and Mr. Joshua Phippen and family will go Tuesday to York Beach, Me., for several weeks.

Mr. Ernst Makechnie is spending his vacation at Munsonville, N. H.

Miss Zella Cole, the soprano of the Unitarian Church, is at Tadousac, Quebec, for the summer.

Mrs. Clifford Ramsdell will go to a Boston hospital Saturday to be operated upon.

Dr. Lilley Eaton, with Mrs. Eaton, has been spending the past week at Peak's Island, Me. The doctor is now feeling in fine shape and expects to return to Winchester next Tuesday and resume his practice, when his health, he says, will be as good as ever.

Mr. Kenneth Pratt is passing several weeks at Biggsville, Me.

Mr. C. E. Barrett, cashier of the local National bank, is off on a well earned vacation.

The water in the high service reservoir at Hillcrest was drawn off Monday and the interior of the large tank cleaned and scraped. The tank has also been painted.

Mr. George R. Taylor of Medicine Lodge, Kansas, is visiting his brother, Mr. Nathan H. Taylor of Washington street.

Miss Josephine Bradley, who is to marry Mr. Louis R. Brine at Philadelphia next month, has been visiting Mr. Brine's parents, Mr. and Mrs. George R. Brine of Washington street.

Mr. and Mrs. A. B. Franklin of Melrose, formerly residing on Lloyd street, this town, are the parents of a daughter.

Mr. Philip Dickson left this week for Poland Springs, Me., where he will remain until September.

Wall papers, mouldings or window shades? See Farrow, 220 Main street, Niles Block. Tel.

Mr. Carrol Newell is at Maplewood, N. H.

Mr. and Mrs. George Everett Pratt are at the Isles of Shoals, N. H.

The Misses Constance, Mildred, Edith, Maude and Hildergarde Gutterson are spending the summer at Marshfield Centre.

Mrs. J. G. Hovey is the guest of Mrs. F. A. Fultz at her cottage at Craigville.

Rev. J. R. Jenkins and Miss Jucy Jenkins are at Barre, Mass.

Grace Lillian Stilphen and Miss Gladys G. Kelley left on the 8.30 Montreal Ex. for Eavages Mills, Canada, Wednesday evening, where they will join their grandmother Mrs. L. A. Pingree and be the guests until September of their uncle and aunt, Mr. and Mrs. Henry Tamlin.

Chairs and card tables to rent. Also canopies for weddings and receptions Apply at Kelley & Hawes'

Telephone 321.

WINCHESTER LAUNDRY,

Steam and Hand Work

A. T. DOWNER. Prop. **Converse Place**

INSURANCE.

AMPLE FUNDS TO MEET ALL LOSSES

Home Fire Ins. Co.,	New York	Assets	$21,239,053
Phoenix " "	Hartford	"	8,140,630
Connecticut " "	"	"	5,813,619
N. Hampshire " "	Manchester	"	4,069,141
Spring Carden " "	Philadelphia	"	2,013,789

F. V. WOOSTER, Agent,

75 Washington St., Winchester. Tel. 358-2 Winchester.

161 Devonshire St Boston. Tel. 3944 Main.

CONVALESCENTS' COACH.

We have had designed and made to order a comfortable coach to move the convalescent, sick or invalid to any destination without any discomfort. It is nicely fitted with rattan couch, hygienic air mattresses and pillows, and may be heated when necessary. It opens at the side, thereby giving the patient no uneasiness.

Convalescents' Coach Ready to Receive Patient.

We have also ambulance service ready at all times. Carrying baskets, hygienic air mattress and pillows for sale and to let.

Telephones: Winchester 35-2 and 174

KELLEY & HAWES CO.

Newsy Paragraphs.

Rev. D. Augustine Newton, pastor of the First Congregational Church, and family, expect to spend a part of the vacation at the White Mountains and in Westboro, Mass. Mr. Newton begins his vacation next Monday.

Erastus Badger departed for Camp Phi Delta, on Lake Winnipesaukee, last Saturday, to stay for a week.

Fourteen girls of the Sigma Beta Society with Mrs. Frank Carpenter as chaperone, returned from an enjoyable five days' outing spent at Mr. F. H. Hunt's camp at Mansfield, this afternoon. The party consisted of Margaret Kreutz, Marguerite Power, Marjorie Rolfe, Margaret Hunt, Margaret Briggs, Gladys Mendum, Esther Parker, Marion Lovering, Viola Sullivan, Katherine McCall, Dorothy Power, Bertha Waldmyer, Helen Edlefson and Lillian Towne.

Lambert Hunt is visiting Winthrop Barta at West Harwich.

The engagement is announced of Charles E. Davis of Winchester and Miss Florence B. Harding, daughter of Mr. and Mrs. William Harding, Putnam street, East Boston.

John Challis and family have taken a cottage at Bayside for the summer.

George L. Huntress, Jr., of this town and C. E. Coker and family of Dedham are at the Tolovana cottage, Brant Point, Nantucket, for the season.

Mr. Frank Barr and family departed for Marblehead last Saturday, at which place they will spend the summer.

"The Hawthorne" Hillside avenue, Winthrop Beach. Quiet family hotel, close to the water, reasonable rates excellent table. Mrs. Melvina Barnard, proprietor. je2 tf m

Mr. Wilder Gutterson has accepted a position as assistant clerk at the National Hotel, Block Island, for the summer.

A. S. Higgin and family are at Georgetown.

Mr. Henry A. Hall and family leave Monday for Center Barnstead, N. H. His son Carlton was operated on for adnoids in his throat last Sunday.

George Bigley (tailor) Tel. 1244.

Higgin's Studio. Tel. 318-6, Winchester.

The demand for houses has increased since the McKay factory was sold to the Puffer Manufacturing company. The coming here of the Puffer Manufacturing company bids fair to increase the demand for tenements and strengthen real estate values at the Highlands.

Sanderson, Electrician. Tel. 355-2.

Photographs of quality. The Litchfield Studio, Arlington. Try them.

Mrs. James R. McDonald, the secretary of the Woman's Guild of the Parish of the Epiphany, is quite ill with rheumatic fever following a recent attack of the grip.

WANTED.

Experienced girl for general housework. Five dollars per week. Apply to Mrs. E. A. Tucker corner Highland avenue and Wolcott Road. *

WANTED.

A young girl would like to take care of a child. Apply at Star Office.

TO LET.

House No. 31, Dix street. Apply at 88 Church street, or at room 804, No. 53 State street, Boston. je22tf

TO LET.

Store No. 3, Vine street. Suitable for any business. Apply to Kelley & Hawes. je.tf

TO LET.

A five room tenement in the centre. Apply to T. Price Wilson, Star office. tf.

NELLIE M. DUNKLEE,

TEACHER OF PIANO,

9 Eaton Street, Winchester, Mass

ly

GYPSY MOTHS

A band of Tree Tanglefoot four inches wide and one-sixteenth of an inch thick, placed around the trunks of trees and shrubbery will positively check the ravages of the Gypsy Moth. The females cannot fly, and cannot cross a band of Tree Tanglefoot. They are compelled therefore, to deposit their egg clusters on the trunk *below* the band of Tree Tanglefoot instead of in the tree top, the customary breeding place. Egg clusters on the trunks are easily and inexpensively destroyed and there is also no damage to the foliage. An immediate and systematic use of Tree Tanglefoot will free your grounds of Gypsy Moths and save you endless trouble and expense.

The O. & W. Thum Co.

jy2.1m

BAD EYES

It is to be regretted that there are so many at this day and age, but they must be cared for. No matter what you think the trouble is, come to us.

It Will Cost You Nothing to Know,

And it is your duty to your Eyes.

Oculists' Prescriptions filled at lowest prices

GEO. A. BARRON,

3 WINTER ST., Room 22,

BOSTON.

Telephones { Oxford 1327-1 / Winchester 119-5

Residence: 67 Parkway, Winchester, Mass.

F. J. BOWSER,

7 PLEASANT ST.

You will find latest styles of shirt waists in white Lawn, Batiste and Silk.

The daintiest Muslins for shirt waists, also Dainty Washings in Poplins, Cheviots and Lawns.

We have our New Sateen Goods now just the thing for Suits.

A new line of underwear, Ladies Union Suits, in all styles, Summer Vests, for Ladies, Misses and Children. Our usual fine fast Black Hose. The best styles of Corsets, all sizes. The latest novelties in stock-collars and favorite Ruchings. A great variety of Valencienne's lace by yard, or by the piece.

Kid Gloves, white and popular colors. Gloves in silk and lisle thread in both white and colors.

BROWN & GIFFORD

TEL. 124-2.

PURE ICE

Analyzed 1903 Absolutely Pure

OFFICE:

174 Main Street, Winchester

Houses at Horn Pond

THE WINCHESTER STAR.

VOL. XXVI. NO. 4. WINCHESTER, MASS., FRIDAY, JULY 20, 1906. PRICE, FIVE CENTS

Public Library

SCHOOL PHYSICIANS.

A Law that Concerns all Cities and Towns.

Winchester Now Has a Medical Inspector.

One of the acts passed by the last legislature has to do with our public schools in common with all of the schools in the commonwealth. The act goes into effect on September 1st.

Section 1. The school committee of every city and town in the Commonwealth shall appoint one or more school physicians, assign one to each public school within its city or town, and provide them with all proper facilities for the performance of their duties as prescribed in this act: provided, however, that in cities wherein the board of health is already maintaining or shall hereafter maintain substantially, such medical inspection as this act requires, the board of health shall appoint and assign the school physician.

Section 2. Every school physician shall make a prompt examination and diagnosis of all children referred to him as hereinafter provided, and such further examination of teachers, janitors and school buildings as in his opinion the protection of the health of the pupil may require.

Section 3. The school committee shall cause to be referred to a school physician for examination and diagnosis every child returning to school without a certificate from the board of health after absence on account of illness or from unknown cause; and every child in the schools under its jurisdiction who shows signs of being in ill health or of suffering from infectious or contagious disease, unless he is at once excluded from school by the teacher; except that in the case of schools in remote and isolated situations, the school committee may make such other arrangements as may best carry out the purposes of this act.

Section 4. The school committee shall cause notice of the disease or defects, if any, from which any child is found to be suffering, to be sent to his parent or guardian. Whenever a child shows symptoms of small-pox, tuberculosis, diphtheria or influenza, tonsilitis, whooping-cough, mumps, scabies or trachoma, he shall be sent home immediately or as soon as safe and proper conveyance can be found, and the board of health shall be at once notified.

Section 5. The school committee of every city and town shall cause every child in the public schools to be separately and carefully tested and examined at least once in every school year so as to ascertain whether he is suffering from defective sight or hearing or from any other disability or defect tending to prevent his receiving the full benefit of his school work, or requiring a modification of the school work in order to secure the best educational results. The tests of sight and hearing shall be made by teachers. The committee shall cause notice of any defect or disability requiring treatment to be sent to the parent or guardian of the child, and shall require a physical record of each child to be kept in such form as the state board of education shall prescribe.

Section 6. The state board of health shall prescribe the directions for tests of sight and hearing, and the state board of education shall, after consultation with the state board of health, prescribe and furnish to school committees suitable rules of instruction, test cards, blanks, record books, and other useful appliances for carrying out the purposes of this act, and shall provide for pupils in the normal schools instruction and practice in the best methods of testing the sight and hearing of the children. The board of education may expend during the year nineteen hundred and six a sum not larger than fifteen hundred dollars, and annually thereafter a sum not greater than five hundred dollars, for the purpose of supplying the material required by this act.

Section 7. The expense which a city or town may incur by virtue of the authority herein vested with the school committee or board of health, as the case may be, shall not exceed an amount appropriated for that purpose in cities by the city council and in towns by a town meeting. The appropriation shall precede any expenditure or any indebtedness which may be incurred under this act, and the sum appropriated shall be deemed a sufficient appropriation in the municipality where it is made. Said appropriation need not specify to what section of the act it shall apply, and may be voted as a total appropriation to be applied to further the purposes of the act.

Section 8. This act shall take effect on the first day of September in the year nineteen hundred and six.

A. H. Lawson was at the New Magnolia at Magnolia, for a couple of days last week.

That Much Married Man.

"RIVERVIEW," West Medford,
July 17, '06.

EDITOR OF THE STAR:

Referring to your Woburn correspondent "R D's" inquiry, I will again alluded to Winchester's "much married man."

I first came upon this death notice in a New Hampshire paper, and from that, is the copy (verbatim) printed in the STAR. It was one of the latter names in a long list, all those occurring within the state being placed first, and simply naming the town: then those in other states, foreign countries or at sea.

Next, I found the identical notice, save the word Massachusetts, in a contemporary Boston paper, but among the earlier numbers: the same rule of omission of the name of state being observed, as in the N. H. paper.

This would indicate that there was no error as to the location of the town.

Being slightly conversant with the history of Winchester, and of the date of its incorporation and consequent naming, the matter aroused an interest in my mind.

The date was too recent to locate the town in the District of Maine, once a part of Massachusetts, and I could find no town of Winchester, ever existed in Massachusetts that had discarded its name for some other.

What then, was the solution of the mystery?

I have read somewhere that in the earliest colonial days,—

"All a man sailed by or saw was his own;" so by sight of discovery (English), King Charles I. included in the charter of the "Plantation of Massachusetts Bay," all the territory, from three miles south of the Charles river, to three miles north of the Merrimack, and westward to the South sea, i. e. the Pacific ocean.

While Massachusetts was modest in its western outreach, she did claim, and for a time hold, the territory of New Hampshire, to a point three miles north of the head waters of the Merrimack, but finally was satisfied with a boundary, crossing the river at Tyngsborough and extending thence westward.

In the fixing of this boundary by survey, which was made in the winter and under great difficulty, a certain amount (a few degrees) was allowed for the variation of the needle.

This, though slight amounted by the time Western Massachusetts was reached to several miles, and Massachusetts was looking for all that was coming to her.

On the eastern bank of the Connecticut was a town once called Arlington, but it took an extra letter to spell it thus Earlington. Later its name was changed to Winchester.

After a time the correctness of the survey was questioned, and the line gone over again with the result that the town, name and all went to New Hampshire, though the exact boundary line was for many yeart in dispute and has but very recently been adjusted.

Its transier to N. H. jurisdiction furnished the opportunitv of the new town of 1850, that had grown up on the line of the Boston & Lowell R. R., (that ran between two towns for its entire length) and was known as South Woburn, to take that of its patron, Col. Winchester.

Now as to the "much married man," let me say: I have as yet found no documentary verification of the remarkable old man.

Within a year, I was in the adjoining town of Northfield, Mass. While there, and visiting Mr. George Moody (brother of the evangelist) he recalled, that in his boyhood days, he used to hear the remark made when any aged person passed away, "Well he wasn't as old as old——," and that in some near by town there had been in previous years an extremely aged person to who reference was thus made Mr. Moody was then 75 years of age, and has since died.

I had no thought that this Mr. Harding lived, or died, in either Woburn, Medford, or West Cambridge, portions of which were taken to form the present territory of Winchester, but did have a curiosity as to how observing readers would be.

It is still an open question with me whether the seeming variance would have been noticed, had not my personal letter to the editor in relation to it, and contrary to my expectation, got into print along with the communication.

M. W. M.

Sand Piles for Children on Playground.

By order of the park board, Contractor James Fitzgerald placed two sand piles on the playground this week, each neatly enclosed by walls of heavy planking. The sand piles are both at the north end of the field near the Walnut street entrance, one being located directly back of the back-stop of the base ball diamond and the other near the third base. The children have been quick to take advantage of the fine opportunity to play, and almost before the sand had been dumped in the boxes they were surrounded by children. This will tend in a large way to bring the smaller children to the playground, which will be a great advantage in keeping them off the streets.

RALPH E. JOSLIN, ESQ.,

Who was elected to fill the vacancy on the School Board caused by the resignation of Mr. Frank F. Carpenter, at a joint meeting of the School Board and the Board of Selectmen Monday evening.

New Member of School Board.

Mr. Joslin is one of Winchester's most public spirited citizens. For the past two years he has served the town most acceptably as Moderator, and is at present serving in the capacity of Town Counsel. He is the town's representative in the matter of abolishing the grade crossing, and he is putting up a good fight to preserve the centre of the town through plans that will not only do this but improve existing conditions of land and buildings.

Mr. Joslin may be considered one of the new residents of Winchester, coming here about six years ago, and from the first has always taken a deep interest in town affairs. He was born in Marlboro, Mass., now a part of Hudson, August 26 1864. He attended the public schools of Hudson and graduated from its high school in 1882. His education was continued in Tufts College, from which he graduated in 1888 with the degree of L. L. B. Admitted to the bar in June, 1888, he entered into the general practice of the law with his father under the firm name of J. T. & R. E. Joslin, having offices in Boston and Hudson. This connection continued until March 1, 1901, when Samuel W. Mendum, Esq., was admitted to the firm and the firm name changed to Joslin & Mendum.

Mr. Joslin was a member of the School Committee of Hudson for four years, 1890 to 1894, and a trial justice for Middlesex County for six years, 1894 to 1900, resigning the latter office upon his removal from Hudson to Winchester as a place of residence. He is a member of the Masonic fraternity, is an Odd Fellow, a member of the Phi Beta Kappa Society at Tufts, and of the Calumet Club.

He is therefore well qualified and equipped to fill the honorable position to which he has just been elected on the School Board.

Old Railroad Man Passes Away.

Another old railroad man passed away last Saturday at his home in this town—Mr. John Daly, aged 71 years. Mr. Daly's death was due to infirmities of his age.

John Daly was born in Ireland 71 years ago, he moving to this country when a young man. He entered the employ of the Boston & Lowell Railroad as keeper of the round house at Woburn, and for over forty years he continued in the employ of the road and its successor, the Boston & Maine. During the entire time he had charge of the Woburn round house, with the exception of a short time when the road tried the experiment of keeping all its Woburn locomotives at Wilmington. His duties consisted of looking after the locomotives during the night, keeping up the fires and turning them over in proper condition to the enginemen in the morning. He was regarded by his superiors as one of the most faithful men in the service of the road.

For many years Mr. Daly lived on Church street, Woburn, in the building known as the "block," which he owned. Some years ago he purchased the Cooper place on Baldwin street, this town, and had since lived there with his two daughters. He leaves one son, John and two daughters, Mrs. Mary E. Scott and Miss Elizabeth A. Daly. His wife was Mary Sheehan of Dover, N. H. She died about two years ago.

Funeral services were held from St. Mary's Church, Tuesday morning at nine o'clock, high mass being celebrated by Fr. Rogers. Solos were sung by Mrs. Roy McGrath. The burial was in Calvary Cemetery, Montvale.

Organ Recital at Episcopal Church.

A very pleasing organ recital was that given at the new Episcopal Church on Tuesday evening by Mr. J. Angus Winter of Montreal. Despite the stormy evening a good audience for this season of year attended the recital and listened to the remarkably fine music. The new organ of the church was used, it being the first time that many in town had taken the opportunity to hear it. Selections from Bach, Lemare, Dubois, Buck, Hofman and other well known composers were given by Mr. Winter in a masterful and most acceptable manner.

Float Night at Boat Club.

The Winchester Boat Club will hold a float and open air concert this Saturday evening at its club house on Cambridge street. The event will be a decided departure from anything in a similar line yet held at the club, and will commence at eight o'clock sharp. The committee in charge has requested that every member who owns a canoe decorate it with Japanese lanterns. It is not the desire that any elaborate designs or decorations be undertaken, but simply that the canoes be lighted with the lanterns. A concert including instrumental and vocal selections, will be given on the water from canoes, and dancing will follow the entertainment.

The Medford Boat Club has been invited and will attend, which will probably bring a large number of canoes from that end of the lake. If the evening is stormy, the event will be held on the following Monday evening.

A Temperance Town????

EDITOR OF THE STAR:

Why not "prod up" the Park Commissioners to put that most excellent bubbling spring on Manchester Field in order so visitors, other than dogs and venturesome boys, can get a cup of cold water without getting down on all fours or tumbling into the river? It would seem as if there might be a balance left of that $50,000 especially appropriated by the legislature to be expended in Winchester "along the banks of the Aberjona river." We all know that very little of this appropriation, obtained wholly by the work of Winchester men, has been expended in Winchester and there ought to be enough at least to put the spring in order. It certainly would be a great blessing to Winchester. Twenty-five dollars would do the job and the state or town could not invest the money to better advantage. If those in authority could see the number of people who creep on the ground like dogs in order to get a cooling drink at the spring almost every hour during these hot summer days it would speak eloquently for the need of some place for thirsty mortals to quench their thirst on Manchester Field. Better spend a little less on the lawn for the benefit of ball players and give the people a chance to get a good drink of cold spring water once in a while in Winchester. The young people, at least, ought to know how it tastes. COLD WATER.

Mr. Redtenbacher Robbed.

Mr. Simon Redtenbacher sails from San Francisco for the Orient today. While going by stage through the Yellowstone Park last week, Mr. Redtenbacher's coach was held up by a robber. Mr. Redtenbacher reports that he lost nothing of any great value, although his friend who is accompanying him lost a gold watch and several valuable rings. Five coaches were held up by the one robber, he compelling one of the passengers to search the others at the point of a revolver.

Mr. Redtenbacher is well known to many in this town, where he has resided for the past two years, being a prominent member of the Calumet and Country clubs. He left Winchester some weeks ago for a tour of the United States and the Orient, after which he goes to his home in Austria.

Rev. H. P. Rankin, formerly of this town and now of Somerville, will spend his vacation at his former home in Ohio. His sisters, Mrs. Griffiths and Miss Lillian Rankin, will accompany him.

Mystic Valley Trolley Club.

The second trip of the season took place on Thursday the 19th and although the party was thirteen in number, only one slight misfortune befell the crowd.

Starting from the centre at 7.39 on Elevated car of B. & N. transfer was made at Sullivan square to a Bunker Hill surface car of the Boston Elevated. At the corner of Chelsea and Bunker Hill streets a change to one of the new Salem cars of the B. & N. The trip on this car was just one hour to Town House square in Salem, through Chelsea, Revere, Saugus, Lynn and Swampscott, passing over the Floating Bridge. Some very heavy blasting had to be done in building this line.

From Salem car was taken for Beverly, and at Beverly square a transfer made to the Elliot street car running to Danvers. About ten minutes past ten, the party arrived at the new works of the United Shoe Machinery Company, where 2700 men are at present employed and enlargements are in process which will give opportunity for 5000. Two hours of hurried examination, under the direction of our former townsman, Mr. George H. Vose, only gave a slight idea of the character of the present plant, which has been described quite at length in previous issues of the STAR.

Leaving just before 12 in the Elliot street car returning to Beverly, transfer was made back to Salem and thence to the Willows, where Chase furnished the party with one of his celebrated shore dinners.

The return was made at 3.30 by way of Salem, Peabody, Lynnfield, North Saugus, Wakefield and Stoneham to Winchester, arriving at 6.40. Sixteen cities and towns were passed through in all.

The only mishap was the crushing of the foot of one of the party under the heel of an awkward occupant of the Salem car, in an unsuccessful attempt at closing a window. The Red Cross Department at the factory furnished free treatment and the sufferer was considerably relieved.

Members present: George S. Littlefield, George W. Payne, George P. Brown, George F. Parker, Anthony C. Richardson, Henry C. Miller, James H. Winn, Frank W. Winn, Warren Johnson, Fred L. Waldmyer, Charles Bradstreet, Bernhard F. Mathews, Joseph O'Conner. Expense, car fares 68 cents; dinners 65 cents.

The next trip will be to Salisbury and Hampton Beaches, including the river trip from Haverhill to Black Rock, down the Merrimac on Thursday, July 26.

Selectmen's Meeting.

July 16th, 1906.

Board met at 7.45 p. m. Present Messrs. Woods, Symmes, Rowe and Beggs.

Voted, that the Boston & Northern Street Railway Co., be requested to make the stopping place in front of the westerly entrance of the Town Hall building, instead of the old Episcopal Church as at present.

Voted, that the Supt. of Streets be authorized to fill holes on Westley street at an expense not to exceed $15.00.

Voted, that on deposit of the sum of nine hundred dollars ($900.00) with the Town Treasurer, to establish the grade of Winchester Park street as per plan submitted by the Town Engineer, the Board will recommend said street for acceptance by the Town.

Voted, that the Supt. of Streets be instructed to look into the matter of crowning Bacon street at the Boulevard.

Received communication from the Board of Assessors in regard to valuation, or increase of valuation, of property by acceptance of a street or for macadamizing a street. Placed on file.

Granted permits to J. L. Lutes, Michael H. Nagle and James L. Kenney, of the American Express Company to carry loaded pistols or revolvers.

Voted that the Supt. of Streets be instructed to repair the surface of Sheffield road, near junction of Aylesworth street at the lowest expense.

Voted, that Miss Alice F. Symmes be notified that upon receipt by the Town Treasurer of $13.17, said amount being one-half the established cost, a curb stone will be placed at the corner of Main and Sanborn streets.

Received from the Chief of Police return of the number of dogs killed during the past 60 days, viz., 21.

Warrants drawn for $1027 06.

Adjourned at 10.15 p. m.

G. H. LOCHMAN, Clerk.

Convention held at 8.30 p. m., with the School Board and Selectmen, to appoint a member of the former Board to fill the vacancy caused by the resignation of Mr. F. F. Carpenter.

Present, Messrs. Currier, Blaidsdell, Woods, Symmes, Beggs and Rowe. Mr. Woods was elected chairman and Mr. Lochman secretary.

The name of Ralph E. Joslin, Esq., being placed in nomination, the convention proceeded to ballot, and Mr. Joslin was unanimously elected.

Convention dissolved at 8.40 p. m.

G. H. LOCHMAN, Secretary.

GRADE CROSSING HEARING.

Wednesday's Session Accomplishes but Very Little.

Next Hearing Will be in October When Other Plans May Be Shown.

The commissioners on the the abolition of the grade crossing gave a hearing in room 320, Tremont Building, Boston, Wednesday forenoon. The hearing lasted a little over two hours, and to the causual observer, but very little was accomplished, and indications are that the present crossing will be with us for some time to come. Despite the protest of Counsel Joslin, the hearing was adjourned to next October. The other Counsel were opposed to continuance through the warm weather, as they did not believe that much progress would be made during the vacation season.

The following Winchester gentlemen were present: R. E. Joslin, Esq., A. S. Hall, Esq., H. F. Johnson, C. E. Redfern, I. T. Guild, J. H. Carter, D. L. Smith, Geo. Adams Woods, F. E. Rowe, M. H. Dutch, F. M. White, N. H. Seelye, J. A. Laraway, and Engineer Hinds.

For more than an hour Mr. Guild was questioned as to the plans prepared by him—the grade, land damages, the cost of the different per centages of grades, etc. Engineer Wooster, who is associated with Mr. Guild was also questioned along these lines, and as there was a variation of the estimates of these two gentlemen, nothing definite was reached as to what the probable cost of their plans would be if adopted by the Commissioners.

Mr. M. H. Dutch was called upon to give the value of the property that would be most seriously affected by the change. He favored the taking of this property, and then disposing of it after the work had been completed. The land in the centre of the town at present was low and caused damp cellars, and business property because of this was not so desirable. He thought the property would be more desirable after the elimination of the crossing, but he believed rentals would decrease, because of the steep grade of the street in front of the property. His estimate of damage was based on a three per cent. grade.

At this point Counsel for the railroad, said that he did not care to take up his side of the case at present. The railroad would have something to present later after the vacation season when plans might develop of some other scheme and presented for consideration. Counsel said that in his opinion two hearings more at the most would be all the time that he would require. He asked that the hearing be adjourned until late in the fall.

Mr. Joslin favored frequent sessions until the matter was disposed of and not wait until the fall. The liability to accidents was ever present at the crossing and the citizens of Winchester were anxious that the danger be eliminated as quickly as it could be done. Decide as soon as possible and settle the details later. The delay would mean the loss of another year.

As the other legal gentlemen present favored adjourning to the fall, the Chairman announced that the next hearing would be on Wednesday, Oct. 3.

Winchester Party Went Fishing.

The heat of yesterday did not annoy a number of Winchester gentlemen well known in business and professional circles for the party, numbering about a dozen, spent the day amid the exhilerating sea breezes at Egg Rock Light amusing themselves with catching tautog, and sea perch. The party was organized and managed by Winchester's only fisherman, Charles A. Lane, who secured permission from the keeper of Egg Rock Light, Geo. Lyons, to land and fish for the day. The keeper took the gentlemen to the light in his launch, Thursday being his regular day for coming to Boston for supplies.

Among the fortunates were: Charles A. Lane, Doctors Hovey L. Shepherd, Mott A. Cummings, Herbert E. Maynard, Mr. William Nickerson, Mr. Robert Smith, Mr. William Smith, and Mr. Charles Sleeper. Mr. George A. Burgess and Mr. Coggen of Stoneham John Burgess of Swampscott and Thomas Roland of Nahant.

The party encountered the best luck and fine sport was enjoyed during the entire day, although the sea perch were much more plentiful than other varieties. About 300 fish were caught, the largest being captured by Mr. Lane, who, with Dr. Shepherd caught also the greatest number.

It is understood that the railroad is not building a new bridge, at West Medford but building retaining walls and widening the old bridge to take four tracks. The new boulevard will pass under the railroad south of the bridge over the river, using a new and separate bridge.

TOUR THROUGH INDIANA.

Visit to Peru, Marion, the Soldiers' Home and Warsaw.

Winona Park and its Summer Schools and Institutions.

NO. 2.

When the editorial party arrived at Lafayette, Ind., in the morning the train was about an hour ahead of time, the result was no reception committee on hand to greet the visitors. Six o'clock in the morning was a rather unseemly hour for the most enthusiastic committee to greet visitors. The arrangement was to serve breakfast on the famous Tippecanoe battleground on the arrival of the train, and this was done later. The breakfast of fruit, bacon and eggs, hot rolls, coffee, etc., was most appetizing and much relished, more so because the members of the party had been fed on sandwiches and similar food the day before.

The battleground has been converted into a park, at one side of which are the graves of the men killed by the Indians in this historical fight, which was the means of opening up the great northwest to the settlers and making their future homes safe. The events leading up to the Battle of Tippecanoe date from 1794 to 1811, when the final conflict took place.

General Harrison who commanded the troops describes the attack as follows: "I had risen at a quarter after four o'clock, and the signal for calling out the men would have been given in two minutes, when the attack was commenced. It began on the left flank; but a single gun was fired by the sentinels, or by the guard in that direction, which made not the least resistance, but abandoned their officer and fled into camp; and the first notice which the troops of that flank had of the danger, was from the yells of the savages a short distance from the line; but, even under these circumstances, the men were not wanting to themselves or to the occasion. Such of them as were awake, or were easily awakened, seized their arms and took their stations; others, which were more tardy, had to contend with the enemy in the doors of their tents. The storm first fell upon Captain Barton's company, of the Fourth United States Regiment, and Captain Guiger's company of mounted riflemen, which formed the left angle of the rear line. The fire upon these was excessively severe, and they suffered considerably before relief could be brought to them. Some few Indians passed into the encampment near the angle, and one or two penetrated to some distance before they were killed. I believe all the other companies were under arms, and tolerably formed before they were fired on."

Harrison at once supported the threatened point by shifting Cook's and Peters' companies from the center of the rear line to the north-west angle.

A severe attack then began on the left front including the companies of Prescott, Snelling, Baen, Posey and Bigger. Major Daveiss, of Kentucky, who had formed the dragoons in rear of these companies attempted to dislodge the Indians from some trees about twenty paces in their front, but his charge was ill timed and in a flank attack by the Indians the dragoons suffered heavily, Major Daveiss himself being mortally wounded. Captain Snelling, however, immediately charged the Indians and drove them from their position.

Within a few minutes after the firing commenced the attack extended along the left flank; the entire front, the right flank and part of the rear line. The presure on the companies of Spencer and Warrick on the extreme right was especially severe, Captain Spencer and his two lieutenants being killed and Captain Warrick mortally wounded. These companies bravely held their ground, however, and were reinforced by Robb's company from the left flank, Prescott being shifted to fill the place previously occupied by Robb.

As soon as it was light enough to see clearly, preparations were made to charge the enemy. Four companies, Snelling's, Posey's, Scott's, and Wilson's were formed in reserve on the left flank; and two companies, Cook's and Baen's, on the right flank. In the general charge which followed the Indians were completely routed and driven at the point of the bayonet into the swamp. The battle lasted two hours and twenty minutes.

The American loss in the engagement was 37 killed and 151 wounded, of whom 25 afterwards died of their wounds. The loss to the Indians was about the same as that of the whites, and the number of Indians engaged was probably equal to the number in Harrison's army.

Harrison's army consisted of 910 men, and only a small proportion of the troops had ever before been in action. The number of Indians was about the same.

As this was a historic battle the success of which meant so much for the early settlers, we have been led to go fully into the details. Lafayette is striving hard to have the U. S. government erect a monument on the battlefield, and success seems assured.

As the battle was of such far reaching benefit, it is but proper that the monument should bear the stamp of the entire United States. A street car ride, and visits to Pardu University and the State Soldier's Home, kept the party on the go to 10.30 a. m., when the train left for Peru. Lafayette is also preparing to build a home for the widows of veterans, which is most commendable, and shows the regard the people of Indiana have for the veteran and his widow.

Peru was reached at 11.45 in the forenoon of the same day. There was a brass band, refreshments, street car ride and speeches. A very pretty city of 13,000 inhabitants, overflowing with vim and enegry.

Peru "on the banks of the Wabash" is famed as an industrial and railroad center, and Miami county, of which it is the capital, for its superior live stock and improved farms. Here is the home of the world renowned cattle herd of John H. Miller.

Peru has a fine opera house, large modern stores, handsome residences, good schools and school houses, numerous elegant and commodious church edifices, wide paved streets and sidewalks, and is building a $300,000 court house. It has three interurban electric lines, making it easily accessible to Indianapolis, Fort Wayne & Winona. The Fort Wayne & Wabash Valley interurban follow for many miles along the banks of the Wabash running through fertile farms, industrious cities along the historic Wabash, past the Mississinewa and on the wooded towpath of a long since abandoned canal.

Two hours were pleasantly passed in Peru then the train started for Marion. Drives and street car rides to various industries, a dinner, reception and a grand concert tendered by the Commercial Club at the splendid National Soldiers' Home, occupied the time of the editorial party until ten p. m., when the cars were again boarded, this time for Warsaw, which was reached at six o'clock the next morning.

This irregular manner of eating with early and late hours was beginning to have effect on the party for during the night over 40 were taken sick. Chicago papers gave alarming accounts of sickness and said it was due to canned meats, and then gave the packers a great roast. The sensational stories caused considerable consternation to those persons whose names had been printed in the papers as being critically ill, and the telegraph wires were kept hot for some time assuring relatives and friends at home that there was no danger.

However, the Association doctor was kept busy for the next few days.

Electric cars were taken at Warsaw for Winona Lake, a very pretty and restful resort, where Tuesday, June 19, was passed in fishing, boating, bathing, steamboat rides and complimentary boat concerts by Chevalier Garguilo and his celebrated Italian Band of 50 pieces which came to Winona from New York to, begin the summer concert tour.

Eleven years ago the Indian word Winona, ("the first born") so old that the white race cannot reach back to the day of its coinage, came into the American vocabulary with fresh value. What it stood for in this newer light, the incentive and energy behind it, made Winona a unique thing in philanthropic effort—philanthropic without the cloak of charity. As each of these eleven years have gone by, many thousands of people from many states of the Union have probed the meaning of Winona and found in it new values That Christian men of means should be looking for safe channels through which to send their helpfulness to all the people was at the beginning of the Winona movement an unheard of thing in the spirit of commercialism, which long has dominated American life, and such an idea was particularly new in the Middle West, where the first enterprise bearing the name of Winona began to scatter its seeds, where it began its efforts for a new foothold in public confidence and esteem. As time has gone by, as the Winona movement has in many ways been put to the test, this old word with fresh meaning has been found steadfastly to stand for one purpose—the uplifting of humanity

Winona began its broad work with little money. It was not to pay profits further than to advance its original purpose. But these Christian men of means gave it their approval, would succor it if beset by the storm or clouds of finance; yet year after year the original Winona enterprise, as well as each new one, which came on, has had steady, substantial growth in fame and fortune, has steadily worked towards the end to which the Winona movement started in the beginning New enterprises have come within the Winona field from time to time—two within the last twelve months—until this year the number shows the diversity of business interests for which the name Winona stands, and each of these enterprises is giving its efforts to the whole purpose of spreading the doctrine of right living and clean citizenship, urging that the Bible is the foundation upon which Americans must build their social structure

The first of these Winona enterprises was an Assembly and Summer School where people might meet upon common grounds, with wholesome conditions all about them, where the intellectual development might be along the best lines. With this early beginning, the number has grown until it includes:

Winona Assembly and Summer Schools Winona Lake.

Winona Agricultural Institute, Winona Lake.

Winona Academy, Winona Lake.

Winona Park School for Young Women Winona Lake.

Winona Interurban Railway System, Winona Lake.

Winona Technical Institute, Indianapolis.

Winona Bible Institute, New York, City.

In all these schools the students are brought in contact with influences of stimulating and beneficial character, and they are imbued with the thought that work is elevating and honorable, that there is no place in the stress of life for the slothful.

The Winona movement has in recent years seemed to have grown from its own momentum. That the public, which took it on faith in the beginning, is now firm in its confidence is strongly indicated by nearly a half million people, who each year come to Winona Lake for schooling, for intellectual improvement through entertainments for rest and quiet, or for recreation. Still further evidence that the Winona enterprises have entrenched themselve in the opinion of men and women of means, who through these agencies desire to help their fellows along the path to better living, has been indicated in many ways. Financial support has come from all directions, and in all sorts of amounts for the different Winona organizations. Some of these helpers have purchased bonds of the Winona Interurban Railway System; others have subscribed for scholarships in the Winona schools; others have shown their faith in Winona's future by investments in the real estate at Winona Lake. Gifts and subscriptions from whatever source, or for whatever enterprise, have all been turned toward the direction in which Winona is moving—the betterment of social conditions; to help people help themselves.

Winona Lake is an intellectual, religious, or pastime retreat It is any one of these, or the three in one. It is one of the most picturesque lakes in the Central West, where the hand of Nature has been helped in her preening by the hand of man. At Winona Lake one may work or play; may rest or recuperate. It is a choice place for conventions, club meetings. Here picnic parties find immeasurable delight for a day; a whole summer may be spent here without exhausting the wholesome social diversions; it is a place for a summer home, where the edge of freshment does not fray; it is a safe retreat for the permanent resident, who would retire to quiet and repose from city noise and commercial strife, to find place for himself; and it is a place to educate his children. It is a place without sectarianism—the gates are open to all creeds.

It is a place which, for all it has to offer, is within the reach of people of moderate means. Social value is not measured by the dollar mark at Winona Lake. In fact, it is not a place of wealth or fashion. One sees hosts of children playing about the sand heaps and in the shallow waters of the sandy beaches. To Winona Lake comes thousands of young people every year, with a purpose of having an enjoyable vacation on water and land. Then, too, come thousands of earnest students, who are bent upon learning from teachers, lecturers and ministers who gather here from over the United States, finding intellectual light amid pleasant surroundings. The tired business man will find Winona Lake the very place he is seeking for a week end rest, or for a longer period.

The waters of the lake are clean and pure for bathing and swimming. Here is the home of the gamy bass, the blue gill, ring perch, and other fish. Winona Lake is a paradise for the lover of Nature, with its wooded shores, its beautiful landscapes, its flowing wells and bubbling fountains, its native birds. A tramp in the woods, over hill and dale, where the air prevails as nature makes it, is in itself worth coming to Winona for. The students of nature finds a storehouse at Winona Lake whose riches cannot be exhausted in a summer—not in a dozen of them.

But the name Winona stands for a movement, or a purpose, as well as for a place.

At one o'clock in the morning the train left Warsaw, and at 7 o'clock arrived at Chicago where the party was taken in hand by the Press Club of that city and provided with a breakfast at the club rooms. The packers had arranged to give the breakfast at the stock yards, but it was declined as the editors did not wish to place themselves under compliments to the packers. After breakfast at the Press Club, the packers had a special train made up to go to Packingtown, and in view of all that has been said about conditions in the establishments, and wishing to see for themselves, about 200 accepted the invitation and went to the packing houses, which are about six miles out from the centre of the city. What was seen there, will be told next week.

An Unfair Advantage.

In a recent issue we called attention to the fact that Cambridge and Boston are compelled by law to build the new Cambridge bridge, at an enormous expense, without any help from the other cities and towns which use it. As if to emphasize the unfairness of this, we now have the award dividing the cost of the Wellington bridge. This structure crosses the Mystic, between Somerville and Medford.

Practically, Cambridge make no use of it, but it is called upon to pay an annual assessment of $377 for 40 years, and an assessment of $233.68 for maintenance. If Cambridge had had the nerve which the cities and towns near the Wellington bridge had, we should have had assistance in building the Cambridge bridge, as they have for their bridge. As it is, we pay a part of the cost of the Wellington bridge, which we do not use, and the entire half of the cost of the Cambridge bridge which the whole region uses, to some extent.—[Cambridge Chronicle.

The town of Wellesley, some 15 miles from the Wellington bridge, and on the other side of Boston, is required to pay for building and maintaining the bridge. Does it pay to be in the socalled Metropolitan District?

A Remarkable Discovery.

New York, July 11, 1906.—An eminent food specialist recently made the remarkable discovery that all the ingredients entering into the composition of ice cream could be reduced to powder form, kept indefinitely, and when ice cream was wanted it could be quickly made by adding a small quantity of the powder to a quart of milk and freezing, without heating or cooking, thus doing away with all labor in making ice cream: and the proportion of each ingredient being absolutely correct, the ice cream made from the powder would always be the same high quality, absolutely pure and free from disease germs or danger of ptomaine poisoning. No eggs, sugar, flavoring or anything except milk is required to make the finest ice cream from the powder. After having been carefully analyzed by the Pure Food Commissioners, it has been placed on the market under the name of Jell-O Ice Cream Powder. Scientists pronounce it the greatest step forward in pure food production in recent years.

His 90th Birthday.

The 90th anniversary of the birth of Rev. Daniel March, D. D., pastor emeritus of the First Congreational Church, Woburn, which falls on Saturday, will be observed Sunday.

Indicative of the widespread respect enjoyed by Woburn's grand old man, the regular morning services at the North Congregational, the Methodist and Baptist churches will be omitted, in order that the respective congregations may participate in the recognition service at the First church.

Special music is being rehearsed and there will be addresses by Dr. March, Rev. Dr. Norton, pastor of the church, and Rev. Henry C. Parker, pastor of the Unitarian Church.

Winchester Country Club.

The feature at the Country Club, last Saturday, was a one-club event, each contestant playing all his strokes with the same club. Roy L. Hilton was the winner with a net score of 73, also he had the best gross score which was 89. The scores:

Players	Gross	Handicap	Net
R. L. Hilton	89	16	73
C. A. Bean	90	16	74
H W Spurr jr	90	14	76
A B Saunders	94	16	78
J. P. Crane	104	24	79
M Saunders	107	28	79
B. L. Langley	97	16	81
A. C. Fernald	96	14	82

In the Sanborn cup contest, the upper half is down to semifinals between H. W. Spurr, jr., and F. E. Barnard. H. T. Bond is in the finals in the lower half.

I. W. Small won the gross prize at the Woodland Country Club, last Saturday, out of a field of 73. His gross score was 79.

Dr. David Kennedy, Rondout, N. Y.

DEAR SIR:—Some time since I was troubled with blotches coming out on my breast, of a scrofulous character, and my general system seemed to be out of order. I was induced to try Dr. David Kennedy's Favorite Remedy. The first bottle drove the eruption away and I feel better every way. It is a splendid blood medicine. Henry S. Eldredge, Rochester, N. Y.

My Hair is Extra Long

Feed your hair; nourish it; give it something to live on. Then it will stop falling, and will grow long and heavy. Ayer's Hair Vigor is the only genuine hair-food you can buy. It gives new life to the hair-bulbs. You save what hair you have, and get more, too. And it keeps the scalp clean and healthy.

The best kind of a testimonial—"Sold for over sixty years."

Made by J. C. Ayer Co., Lowell, Mass. Also manufacturers of
Ayer's SARSAPARILLA. PILLS. CHERRY PECTORAL.

JAYNES' IMPORTED OLIVE OIL

For Table and Medicinal Use

We guarantee our Olive Oil to be absolutely pure. It is the genuine imported Olive Oil. It is expressed from choice olives by experts, right in the land where olives grow, and then imported by us.

That is why Jaynes' Olive Oil possesses that rich natural color and mellow satisfying flavor. If you will use Jaynes' Olive Oil you will immediately see the difference between the ordinary oil and the genuine oil of the olive which we put up in three sizes, 37c., 57c., 97c.

The ingredients of our own preparations and all drugs and chemicals sold by us are subjected to the most thorough tests by our Analytical Chemist, Prof. W. L. Scoville, and we GUARANTEE them to be of the HIGHEST QUALITY OBTAINABLE. OUR GUARANTEE PROTECTS YOU. Your money back on our own preparations if they do not cure. WE TAKE THE RISK.

We Give Legal Stamps Double Every Tuesday

4 STORES
90 Washington St., cor. Hanover
877 Washington St., opp. Oak
143 Summer St., cor. South
129 Summer St. (Annex)

JAYNES & CO. (TRADE MARK)
BOSTON

HOWES' RANGES DELIGHTS HOUSE WIVES'

FOR SALE BY
GEO. E. PRATT & CO.

LIST YOUR PROPERTY
FOR THE SPRING DEMAND
WITH
Henry W. Savage
7 Pemberton Sq., Boston
REAL ESTATE
MORTGAGES AND INSURANCE
WM. H. HUNTON, Local Representative.

Capitol Ink Stands
Pneumatic Penholders
Paste
In Tubes and Water Jars
WILSON THE STATIONER
Pleasant Street, Winchester

STEP INTO THE
WINCHESTER EXCHANGE
183 MAIN STREET
And see the new designs in the Locke Art Glassware. Choice gifts for weddings and birthdays.

Winchester Junk Collector,
CHARLES FEINBERG,
44 Middlesex Av.
All kinds of rags, bottles, rubbers, and iron and metal of all kinds collected and highest cash prices paid for same. sept.15-3m

Tax Exemption For Veterans.

The Legislature recently prorogued had a care for the well being of the veterans. April 24 the Governor approved an act relative to the exemption from taxation of veterans of the Civil War and their widows, the provisions of which were as follows:

SECTION 1. Soldiers and sailors who served in the military or naval service of the United States in the war of the rebellion, and who were honorably discharged thereform, shall, at their request, be exempt from the assessment of a poll tax, and the property of soldiers and sailors who served as aforesaid and were honorably discharged as aforesaid, but who would not be entitled to exemption under the thirteenth clause of section five of chapter twelve of the Revised Laws, and the property of the wives or widows of such soldier or sailors, shall be exempted from taxation to the amount of one thousand dollars in the case of each person; provided, that the whole estate, real and personal, of the person so exempted does no exceed in value the sum of five thousand dollars; and provided, further, that only one thousand dollars shall be exempted to any one family, and that the combined property of the family does not exceed five thousand dollars.

SECTION 2. The widows of soldiers and sailors who served as aforesaid and who lost their lives in the war of the rebellion shall be entitled to such exemption from taxation as is specified in the thirteenth clause of section five of chapter twelve of the Revised Laws.

New England Coast Resorts.

Boston & Maine R. R. Literature which Describes and Details the North Shore Beaches.

The call from the Seashore has already sounded! Vacation dreams were planted months ago but the advent of hot weather and the sultriness of city heat have set in bloom and matured the early seedlings and budding plans of previous days. Vacation days are already here! The seashore resorts are fast preparing, and in a short while the coast of Northern New England, from Boston Harbor to the Bay of Fundy, will be welcoming the resorters. Massachusetts has certainly a gay procession of seashore resorts. The North Shore, whose unbounded fame gains year by year, boasts of everything that is best in the seashore line. Swampscott with its magnificent palatial summer hotels and delightful opportunities for bathing; Marblehead, famed for its spacious harbor where congregate the fleets of summer yachtsmen and the admirable location of the summer colony at the Neck; Beach Bluff, Clinton, Devereaux, Manchester, Magnolia, Gloucester, Rockport, Plum Island and Salisbury Beach; New Hampshire has not so much to offer in her shore resorts as to number, but the beauties and attractions of Hampton and Rye, the fame of Newcastle with its never to be forgotten "Peace Conference Association" well balance any laxity in number. Maine is the premier shore land of the United States. Her entire coast from Kittery to Eastport is a stretch of broken coast land which forms beautiful harbors and coves, the most magnificent summer resorts to be found anywhere. York, Old Orchard, the Queen of the North Atlantic beaches, Scarboro, Wells Kennebunk, Peaks Island and so on to Bar Harbor, Maine's shore possessions are numerous and attractive. In order to fully appreciate the glories of New England's coast, one should spend a vacation at some of these resorts. The Boston & Maine R. R. will give you all the necessary directions. In the Hotel Booklet for 1906 will be found a list of all the shore resorts, their hotels and accommodations, and a beautifully illustrated and descriptive booklet called "All Along Shore," describing in detail the glories of the North Atlantic Coast will be sent upon receipt of a two cent stamp. The Hotel Booklet will be sent free by the General Passenger Department, Boston & Maine R. R., Boston. A delightfully illustrated portfolio containing thirty two beautiful half tone reproductions of the choicest views along the shore will be mailed upon receipt of six cents in stamps.

New Bridge Over Mystic River

J. M. Ellis of Woburn is removing the arch that spans the Mystic River just below West Medford. This is being removed to make room for a new and higer bridge and one wide enough to accommodate a four-track roadbed. Under the new bridge will pass the boulevard that is to connect Cambridge with the easterly portion of the Metropolitan system.

The railroad bed is to be raised eight feet at the point over the river and to taper off for a long distance both ways.

Long piles are being driven for a foundation for the granite pier, two stationery engines being employed, one of which is on a raft in the river.

The abutment being removed was constructed by Asa G. Sheldon of Wilmington, who had several contracts on the original in the thirties.

BOSTON LETTER.

Democrats Do Not Want Moran, but Fear Him.

BARTLETT WILL NOT RUN AGAIN.

Paint Bills In City Hall Have Been Cut Down Greatly.

There is a rather remarkable condition existing in Democratic politics in this state. There is every indication today that District Attorney John B. Moran of Boston will be the Democratic nominee for governor, and yet none of the Democratic leaders want him or would consent to his nomination if they dared do otherwise.

A number of weeks ago a leading Masachusetts Democrat declared that Mayor Fitzgerald would under no circumstances support the nomination of Moran or consent to it in any way whatever. This Democrat made the emphatic declaration that if it were necessary in order to prevent the nomination of Moran for governor, John F. Fitzgerald would not hesitate to go into the caucuses himself as a candidate and make a campaign from one end of the state to the other.

This man was clearly mistaken. He had an entirely wrong conception of the stuff composing the make-up of John F. Fitzgerald. When he stated that Fitzgerald was not afraid of any man that lived, he gave evidence of the fact that there were some things in the character of the mayor of which he was not at that time aware.

Fitzgerald on the Fence

Today Fitzgerald is teetering on the fence, uncertain whether to go over to Moran or drop off on the other side. Those Moran men who claimed some time ago that Moran was holding a club over Fitzgerald and that the latter would be compelled to support the district attorney for the gubernatorial nomination, are now patting themselves on the back and assuring themselves that they were not such bad prophets as some thought. Is Fitzgerald afraid of Moran? It certainly looks very much that way. Has the district attorney gone further into the McNary charges against the mayor and discovered that there is a substantial basis to those charges which would make it uncomfortable for somebody in case the probe was pushed and an investigation forced?

It is perfectly clear that something has caused Fitzgerald to waver in his determination to oppose the candidacy of Mr. Moran. The other day when it was announced in a Boston paper that Mr. Fitzgerald had been in consultation with former Governor Douglas for the purpose of urging him to allow the use of his name as a candidate for the Democratic nomination for governor, the mayor lost no time in making frantic denials that he had done aaything of the sort. He acted like a man in abject fear of being struck by lightning.

Others Also In Tight Place

Moran men say that some of the other Democratic leaders are in as tight places as that occupied by the mayor. It has been known for several years that Colonel William A. Gaston is in control of the whole Democratic state machine, and a good many prominent Democrats who believe that Moran is unfit to be governor have urged him to take off his coat and prevent his nomination. Thus far there have been no visible signs that Colonel Gaston will undertake anything of the sort. He has not yet announced his adherence to the Moran candidacy, but no one has heard him say anything in public in opposition to the nomination of the district attorney. There are some wise politicians who infer that Colonel Gaston will not care to antagonize Mr. Moran.

When Mr. Moran started out as a candidate for district attorney, among the planks of his platform was one which pledged him to hale before the grand jury the Boston Elevated Railway company, and he pledged himself that he would go into the subject of legislative expenditures to the fullest extent. Since then he has done nothing in that direction. It is intimated that he is holding this matter over the heads of certain men in order that they may not be disposed to oppose his candidacy for the Democratic nomination. A number of the Democratic leaders in Massachusetts have large interests in this corporation.

There is also a suspicion that the Democratic state committee will not be very strenuous in its opposition to Moran, notwithstanding the fact that nine-tenths of its membership would be extremely glad to consign him to Tophet if they were able by mere volition to do so. But they too do not care to be interrogated by the district attorney before the grand jury.

Some Other Reasons Given.

There are other reasons why many of the Boston Democrats who have no great regard for Moran are not tearing their clothes in an effort to prevent his nomination. When Moran built his platform last fall he incorporated a plank pledging him to investigate the padded payrolls at city hall. He has not taken a single step in that direction so far as anyone knows. A good many prominent Democrats are hoping and praying that he will not do so. They would be willing to support him for president if he would refrain, as he may in case they swear allegiance to his candidacy.

These are some of the reasons said to exist, offered as accounting for the non-resistance of the Boston machine to the self-originated and self-conducted candidacy of John B. Moran for governor. Today if one were to travel about the city, he would find very few leading Democrats who would privately give their assent to Moran's nomination, but not one of them has the sand or the courage to stand up in public and say what he actually thinks of Moran and his candidacy.

Such a situation has not been known in this state in 25 years. There are some of these Democrats who say they would prefer to have Moran in the governor's chair, notwithstanding the fact that they have absolutely no use for him whatever, than to see him remain in the office of district attorney, where he is in a position to make trouble for them at any moment. They seem to forget that if he were nominated for governor, and by any chance elected, he would still be district attorney until his inauguration into office at the state house, and that after taking his oath of office there it would be his privilege and his duty and doubtless his great pleasure to nominate his own successor as district attorney of Suffolk county.

Colonel Charles W. Bartlett of Boston, who led the Democratic forces to defeat last year as a candidate for governor, declines to be used by the Boston Democrats in their effort to prevent the nomination of John B. Moran. Mr. Bartlett knows well that the Boston Democrats could probably prevent Mr. Moran's nomination if they were not afraid to set about it. For that reason he does not wish to be a stool pigeon for such an aggregation of weak-kneed Democrats. If the defeat of Moran depends upon Colonel Bartlett, it will not be accomplished.

Publicity Did Some Good.

Some months ago six offices in city hall were painted under the direction of Mayor Fitzgerald. When the bills came in they were for the amount of $4500. When the newspapers got hold of the bills there was considerable criticism of the amount, it being stated that it cost about one-fourth as much to do practically the same work at the state house.

City hall Democrats, however, defended the bills as being moderate and reasonable and they were paid. The mayor was very much disturbed and there was much talk of having an expert painter come in, look over the work, and justify the expenditure. No reputable painter, however, could be induced to act as an expert in this connection, and consequently the plan fell through. Now, however, it has become very evident from recent events that the publicity given this painting graft has worked some good to taxpayers. Some 15 rooms in city hall have recently been painted and the total bill was but $1902.25. These rooms were nearly as large as those included in the original contract, and from the fact that they average but slightly over $100 each, it is plainly evident that there was very little graft in the contract for anybody, for it cost two-thirds as much to paint the mayor's private office last February as it did to paint the entire 15 rooms just now painted. The very fact that the bills for the recent painting were brought down to a reasonable limit is convincing evidence that there was a gigantic steal in the first job.

PENGUINS FEEDING.

The Change That Takes Place When They Enter the Water.

The appearance of the keeper of the penguins at the zoo, with his pail of live gudgeon, is the signal for sudden and intense excitement in the cages. The penguins wave their little flippers and waddle to the door, whence they peer eagerly down the wooden steps leading to the pool. The cormorant croaks and sways from side to side, and the darters poise their snaky heads and spread their batlike wings. At the water's edge the penguins do not launch themselves upon the surface like other water fowl, but instantly plunge beneath.

Once below water an astounding change takes place. The slow, ungainly bird is transferred into a swift and brilliant creature, beaded with globules of quicksilver, where the air clings to the close feathers, and flying through the clear and waveless depths with arrowy speed and powers of turning far greater than in any known form of aerial flight. The rapid and steady strokes of the wings are exactly similar to those of the air birds, while its feet float straight out level with the body, unused for propulsion or even as rudders and as little needed in its progress as those of a wild duck when on the wing.

The twists and turns necessary to follow the active little fish are made wholly by the strokes of one wing and the cessation of movement in the other, and the fish are chased, caught and swallowed without the slightest relaxation of speed in a submarine flight which is quite as rapid as that of most birds which take their prey in midair. In less than two minutes some thirty gudgeon are caught and swallowed below water, the only appearance of the birds on the surface being made by one or two bounds from the depths, when the head and shoulders leap above the surface for a second and then disappear.

Any attempt to remain on the surface leads to ludicrous splashing and confusion, for the submarine bird cannot float. It can only fly below the surface. Immediately the meal is finished both penguins scramble out of the water and shuffle with round backs and drooping wings back to their cage to dry and digest.—London Spectator.

Beware of looking at sin, for at each view it is apt to become better looking.—Success Magazine.

Coal. COAL. Coal.

SUMMER PRICES.

Furnace, - -	$6.25
Egg, - - -	6.50
Stove, - - -	6.75
Nut, - - -	6.75

Blanchard, Kendall & Co.

Macullar Parker Company

Makers and Retailers of

Best Clothing

for Men, Youths and Boys, ready for immediate use and to measure.

Fine Haberdashery

(TO ORDER ONLY)

Ladies' Tailored Costumes

Garments cut and made by men tailors on our own premises.

Specialty—RIDING HABITS

400 Washington St. BOSTON

STRAWBERRY ICE CREAM WITH FRESH FRUITS.

NOTE: Our team leaves for Winchester at 10.45 a. m. and 4.30 p. m. daily.

CRAWFORD'S,

412 Main St., Woburn.

Tel. 48-3.

Ayer's Pills The great rule of health—Keep the bowels regular. And the great medicine—Ayer's Pills. J. C. Ayer Co., Lowell, Mass.

Want your moustache or beard a beautiful brown or rich black? Use **BUCKINGHAM'S DYE** FIFTY CTS. OF DRUGGISTS OR R. P. HALL & CO., NASHUA, N. H.

H. T. MELLETT, UPHOLSTERING.

RATTAN FURNITURE REPAIRED AND STAINED.

CHAIRS OF EVERY DESCRIPTION RE-SEATED. MATTRESSES MADE OVER.

20 Years' Experience with Wakefield Rattan Co.

SEND POSTAL. WORK CALLED FOR.

120 ELM STREET, STONEHAM.

TEL. 25-2. s22

Here is Relief for Women.

If you have pains in the back, urinary bladder or kidney troubles, and want a certain pleasant herb cure for women's ills, try Mother Gray's Australian Leaf. It is a safe and never-failing monthly regulator. At druggists or by mail 50 cts. Sample package free. Address, The Mother Gray Co., LeRoy, N. Y.

"Will Return Early."

Mr. Rounder (tenderly) Do you remember, dear, during our courting days how I used to tell you the "old, old story?"

Mrs. Rounder—Yes, and you still tell me the old, old story.

Mr. Rounder (in surprise)—When, dear?

Mrs. Rounder—When you start for the club.—Chicago News.

The soothing spray of Ely's Liquid Cream Balm, used in an atomizer, is an unspeakable relief to sufferers from Catarrh. Some of them describe it as a God-send, and no wonder. The thick, foul discharge is dislodged and the patient breathes freely, perhaps for the first time in weeks. Liquid Cream Balm contains all the healing, purifying elements of the solid form, and it never fails to cure. Sold by all druggists for 75c. including spraying tube, or mailed by Ely Bros., 56 Warren street, New York.

A Remarkable Fortress.

In the northern part of Madagascar is the most remarkable natural fortress in the world. It is occupied by a wild tribe who call themselves the people of the rocks. The fortress is a lofty and precipitous rock of enormous size, 1,000 feet high and eight square miles in area. Its sides are so steep that it cannot be climbed without artificial means. Within it is hollow, and the only entrance is by a subterranean passage.

Disease takes no summer vacation.

If you need flesh and strength use

Scott's Emulsion

summer as in winter.

Send for free sample.

SCOTT & BOWNE, Chemists, 409-415 Pearl Street, New York. 50c. and $1.00; all druggists.

Without Counting.

Archbishop Temple was noted for his mathematical ability. A peculiarity of his power, not in computation or analysis, but in the ability to see a definite number of objects without actually counting them in the ordinary sense, is mentioned in Mr. Sandford's memoirs of the archbishop. Everybody sees three objects, not as one and one and one, but as three. Most people can see four; some see five and even six. Many of those who think they simply see six would discover if they observed the process carefully that they really make a quick count. But Dr. Temple certainly saw higher numbers. I tested him quite suddenly more than once. "How many sheep in that field?" Instantly came the answer, "Nine." Once he saw thirteen. I think these were birds flying in a group. It was the same process with him to see nine or ten volumes in a bookshelf as it was with me to see even five. Given time, without counting, he saw larger numbers.

Derivation of "Whit" Sunday.

A perennial problem is that about the etymology of Whit Sunday, and the supporters of Whitsunday could speak more confidently with their adversaries if they remembered that the Welsh call the anniversary "Sulgwyn," which means "White Sun." This title preserves the Druidic tradition that the sun about this time turns white. No doubt the old British belief arose from the peculiar white glare of the sunlight reflected from the hawthorn blossoms, which must have been far more frappant when south Britain was one vast forest and a thorn fence formed the fortification of every village. The pagan festival of the White Sun possibly developed into the "Whitsun Ales."—Westminster Gazette.

ALASKA FREEZERS

THE BEST EVER

1 qt.	2 qt.	3 qt.	4 qt.
1.50	1.75	2.25	2.50

Just look over our line of

Hammocks

before buying. From *75c to $6.00*

8 Ball Croquet Sets, $1.25

F. A. NEWTH & CO.

Hardware, Paints and Oils.

Subscribe for the Star

Have you a defunct clock in your house? Why have such an eyesore and useless piece of furniture? Send for Scales the Clockman and have the timepiece put in good order.

JEWELRY REPAIRING. **FRED S. SCALES, Jeweler, P. O. BUILDING, Winchester. Established 1890.**

THE WINCHESTER STAR.

PUBLISHED
EVERY FRIDAY AFTERNOON
—BY—
THEODORE P WILSON,
EDITOR AND PUBLISHER.
Pleasant Street.
WINCHESTER, MASS.
Telephone, 29

SINGLE COPIES, FIVE CENTS.

FRIDAY, JULY 20, 1906.

Entered at the post-office at Winchester as second-class matter.

JOB + PRINTING

Special Advertising Rates.

Advertisements of "To Let," "For Sale, "Found," "Lost," Wanted," and the like, are inserted at the uniform rate of fifty cents each. The same, set solid, under "Newsy Paragraphs," will be charged for at 10 cents per line first insertion, and 5 cents per line for each subsequent insertion. No charge to be less than 50 cents for first insertion.

Left at Your Residence,

For One Year, the Winchester Star, $2.00, in advance.

News items, lodge meetings society events, personals, etc., sent to this office will be welcomed by the Editor.

Some Taxes.

The state tax in 1905 was $12,617.60; for the present year it is $10,955.00 — or $1962.60 less than last year. For parks and boulevards in 1905, $7,332.98; this year $6,756.12 — or $576.86 less. The sewer tax, however, shows an increase, the amount in 1905 being $7,944.84, while for the present year it is $8006.97, or $62.13 more.

Tax Exemption.

The Assessors already have had a number of requests from veterans of the civil war and their widows asking exemption from taxation as provided for in an act passed by the last Legislature This act in full can be found on page three. The country is pretty liberal to its veterans and appreciates what they have done. No country in the world is so generous.

A Fair Deal.

Grenville S. MacFarland, who is the special attorney appointed by District Attorney Moran to prosecute the railroads of the State for violations of the pass laws, etc., is a pronounced anti-corporation man and a semi-socialist.

Even railroads are supposed to have some rights, and they should be entitled to a fair deal, which Moran evidently does not propose to give them, or else he would not have selected a man, who was known to be hostile to them, but rather one who would be impartial.

Moran is the central figure in a great game of politics. The voters, however, will not be fooled.

An Important Work Completed.

The work of indexing the births, marriages and deaths has been completed and the cards are now in Boston being sorted, and when this is done they will be brought to Winchester and deposited in a cabinet in the Town Clerk's office. There was considerable difficulty in making out the names recorded years ago, but with the assistance of Town Clerk Carter these were all straightened out and now the town will have a complete and legible list of births, marriages and deaths, any one of which can be found at a second's notice. Had this been neglected for a few years longer there would have been grave danger of not getting a correct list. Some of the past Town Clerks were called in to assist in making clear the names recorded by them years ago, which age and the decaying ink had made almost intelligible.

Winchester is now one of the most up to-date towns in the State in the manner of conducting its business affairs. If the early town fathers were to come back to this life they would be surprised and astonished at the manner in which town affairs are conducted at the present day.

Change in School Board.

In accordance with the announcement of his intention made several months ago, Mr. Frank F. Carpenter has resigned from the School Board, and on Monday evening Mr. Ralph E. Joslin, Esq., was chosen as his successor. Mr. Carpenter has given somewhat more than four years of faithful and efficient service to the schools. His interest in the educational welfare of the town, and his generous contribution of time and thought, have combined to make him a most valuable committeeman, and it was no easy task to find any one equally devoted and self-sacrificing. The town is very fortunate, however, in the fact that Mr. Joslin consented to fill the vacancy. Mr. Joslin is too well known to our citizens to need special introduction. His services on important town committees, as moderator at town meetings, and town-counsel, and, in the social life as president of the Calumet Club, are familiar to all. What may not be so generally known is that he was for four years a member of the School Committee of Hudson, and was virtually superintendent of schools as well, since Hudson at that time did not have a superintendent. It is quite safe to assert that no one in Winchester could better fulfil the requirements for membership on the school committee than does Mr. Joslin.

"A Stitch in Time Saves Nine."

EDITOR OF THE STAR:

The above text has been worn threadbare perhaps, but it will do as a peg upon which to hang a homily on the subject of repairing macadam roads in Winchester. In this community, the idea seems to obtain that after a macadam street is built it should be let alone and should not be repaired in the least until it gets so uneven and humpy that it has to be entirely rebuilt. This seems to be a very expensive procedure and not in line with the practice of good road builders. In the towns about Boston, best known for good roads, and in all public parks in the United States where macadam is used, when a hollow of depression in the road bed first shows itself, it is picked up all over its surface and then filled with small stones which are rolled in with water. The state does the same thing on state highways. In England, France, Germany and all over the continent, good macadam roads last for years without rebuilding because they are constantly being repaired a little at a time. A depression hardly appears before it is taken care of and not suffered to grow larger. A little blue gravel is sometimes mixed with the small stones which serves to bind the new filling to the old road bed. When you think that a new macadam road will invariably show depressions or soft spots within a short time, why is it not reasonable to think that if these soft, imperfect places are filled up and made solid that the whole road bed is made better for it? This is the theory abroad where macadam roads were first made and have had the longest use. As Winchester is proceeding at present, although we have splendid new macadam roads, we shall never have them all over town as those we now have must be built over every few years because they are not kept in repair. It would be well to try the constant repair plan for awhile.

MACADAM.

Origin of the Sidesaddle.

The use of the sidesaddle for women riders is traced to the time of Anne of Bohemia, eldest daughter of the emperor of Germany, who married Richard II. of England. Previous to this date all Englishwomen bestrode their horses man fashion, but on account of a deformity this German bride was forced to use a sidesaddle, and the custom became general.

A Plea For Cannibalism.

Bronson Alcott, the Concord philosopher, once made a strong and almost unanswerable plea for cannibalism. "If you are going to eat meat at all," argued the Yankee Plato, "why not eat the best?"

The Way to Get a Chance.

It may not be to the credit of mankind, but in this world no man is "given" a chance. If he wants a chance he has to throw it down and sit on its neck.—Columbia State.

The Millionairess.

He—Do you think you could live on love alone? She—I'd like to try it awhile. I've never had anything but money and flattery. — Detroit Free Press.

ELECTRICITY

What the Electric Light will cost you under the new rates you can ascertain easily and quickly by writing our Contract Agent, calling or telephoning Oxford 1150. Under the new, reduced rate the Electric Light is more economical than ever. It is the most convenient, the most effective, the cleanest and safest household illuminant.

Have you learned
to be light-wise?

The reduction applies here as it does everywhere else within the territory supplied.

The Edison Electric Illuminating Company, General Offices, 3 Head Place, Boston.

Observations.

EDITOR OF THE STAR:

Have we got to advertise for out of town clubs in order to have ball games upon Manchester Field, at least upon Saturday afternoons? It is too bad not to have this fine field put to more use. No band concerts, no ball games, nothing at all. Perhaps a Park Commissioner from the centre or one who was at home during the summer might help matters. We have about seventy thousand dollars planted there, what are we getting out of it?

The only bad loooking grass plot along the sides of Highland avenue is the one at the town's property just south of Eaton street. Where there is anything it is weeds and unmowed ones at that. Municipalities ought to set good examples to their citizens, not bad ones.

T'is said the committee on engine house is already to report and that a town meeting will be called in September to hear it, and also what the appropriations committee have to say about it. The old building is in very bad condition, certainly.

The Arlington & Reading line seems to have continued hard luck. July 4th, it was away off time, the following Sunday also and again last Saturday night. Telephones at all of the turnouts would help some, but whenever big cars are run with two motors and one breaks down, as they will sometimes, it is bound to cause delays. Considerable of the rail of this line is also poor and that causes trouble frequently.

John B. Moran is certain to be nominated by the Democratic party for Governor and will make a strong run. Party appeals less to voters today than it ever did and they want men out of the rut who will stir up things, and they are more for the man than the party. There are many things in our State and county affairs that should be stirred up and it needs some such man as Moran to do it. Of course he will have the determined opposition of all the corporations, politicians and the press, but the people have the votes and cannot be controlled. Senators and Representatives are more important than the Governor, however, and the present legislature is the "limit."

Why cannot the boys be allowed a place to swim in the river at Manchester Field? There is water enough and there certainly should be some central and safe place where they might learn to swim and have a good time in the water.

W. C. T. U. Notes.

In the death of Mrs. R. C. Fletcher of Cambridge we have lost a valuable member of the W. C. T. U. For many years she held the office of president of one of the Cambridge unions and in later years has been the County Press Superintendent; was present at the Lowell convention and reported for her department. The question comes to our mind who will be willing to help fill these vacancies? Surely Mrs. Fletcher was one who did not get useless from misuse. Lately I read an article headed "Keep the wheels moving." The illustration given to show the result of misuse was a machine that could not be moved because its wheels had become rusted. Why do men reach dead-lines in life? Surely not simply because they have reached a certain day and hour of life, but rather for the reason that they have not kept the wheels of their minds running as they once did.

Why do some young people's societies, and old ones, too, run slowly and do less work for the world than they might?

Because somehow the wheels have not all been kept moving. Somewhere there are members who are standing still, and the whole machine suffers the consequences. What is needed is to keep everybody at work. Work keeps the rust from forming. We cannot stand still and be useful members of society.

It will not do to say "There are those who will do the work if I do not, I can stand here and let them do it." True, we can do that, but all the world will move more slowly because we are not in our place doing our own work.

Bargains in Real Estate

Five and 1-4 acres corner Cambridge and Pond Streets. 75,000 feet leased and under cultivation, balance wood land, all assessed $2850. Want offer.

GEO. ADAMS WOODS,
15 STATE ST., BOSTON.

Castle Square Theatre.

It is safe to say that Gounod's "Faust" is the best known and most popular of all grand opera. During its more than half century of existence it has been sung in every land where music is appreciated and there is scarcely a theatre in any part of Europe or America that has not at one time or another resounded to its strains. All the great prima donnas have sung the role of the wronged Marguerite, and the opera has helped to make the reputations of Melba, Emma Eames, Calve and many other gifted singers.

"Faust" is to be given at the Castle Square Theatre next Monday for the seventh week of the summer opera season, and its great popularity is assurance of a continuation of the enormous audiences that have greeted "The Mikado," "Il Travatore," "The Bohemian Girl" and the other recent productions. It received many thousands of votes in the recent contest, standing almost at the head of the list. For the part of Marguerite, Mrs. Halene Noldi, a gifted soprano, has been secured, and she is bound to become one of the most popular singers ever heard on the Boston stage. The title role will be sung by George Tallman, and Valentine by Harry Luckstone.

Beware of Ointments for Catarrh that Contain Mercury,

as mercury will surely destroy the sense of smell and completely derange the whole system when entering it through the mucous surfaces. Such articles should never be used except on prescriptions from reputable physicians, as the damage they will do is ten fold to the good you can possibly derive from them. Hall's Catarrh Cure, manufactured by F. J. Cheney & Co., Toledo, O., contains no mercury, and is taken internally, acting directly upon the blood and mucous surfaces of the system. In buying Hall's Catarrh Cure be sure you get the genuine. It is taken internally and made in Toledo, Ohio, by F. J. Cheney & Co. Testimonials free. Sold by druggists. Price, 75c per bottle.
Take Hall's Family Pills for constipation.

The Smallest Screws.

The smallest screws ever made are used in the manufacture of the miniature watches which are sometimes fitted in rings, shirt studs, bracelets, etc. They are the next thing to being invisible to the naked eye, looking like minute grains of sand. With a good glass, however, it may be plainly seen that each is a perfect screw, having a number of threads equal to 1,260 to the inch. These tiny screws are four one-thousandths of an inch in diameter and seven one-thousandths of an inch in length. It is estimated that a lady's thimble of average size would hold 100,000 of them. No attempt is ever made to count these "tiny triumphs of mechanical ingenuity" other than to get a basis for estimation. The method usually pursued in determining their number is to carefully count 100 and then place them on a delicate balance, the number of a given amount being determined by the weight of these.

Cars For Man and Beast.

From Salzburg you go to Munich. While traveling through the mountains of Bavaria you drop suddenly from the sublime to the ridiculous by catching a glimpse of a car bearing a label of which this is the translation:

"For thirty-two men or six horses."

On inquiry you learn that the Bavarian railroads run fourth class cars, on which the very poor may travel for a trifle or which may be used at the option of the railroad to transport equine freight. Later you have an opportunity to inspect some of these fourth class cars, and you find them to be similar to our own freight cars, although much smaller. Plain wooden benches form the seats, which may be removed to accommodate the live stock. Most of the European freight cars and many of the passenger cars have only four wheels and look like toy affairs compared to our own.—Chicago Post.

Obstinacy is the mask under which weakness hides its lack of firmness.—Panin.

SUMMER SUPPLIES
FOR
Camp, Cottage or Yacht

Carefully packed for special conditions as "tote roads," etc.

Freight paid on reasonable amounts.

Send for our Price-List, "The Gourmet."

WARREN F. WITHERELL CO.
IMPORTERS AND GROCERS,
91 Causeway Street, Opposite North Union Station,
BOSTON, MASS.

GARDEN HOSE

It's a waste of money to buy cheap hose. It is unnecessary too, when good and reliable hose—such as we sell and guarantee costs so little.

Note this special July offer of Boston Made Rubber Hose—warranted by us—
50 ft. ½ in. $5.50. 50 ft. ¾ in. $6 00
Full assortment of Lawn Sprinklers at lowest prices.
Reliable goods and fair dealing—as our customers know.

Full line of Kodaks and all Supplies.

J. B. HUNTER & CO.
60 SUMMER STREET,
BOSTON, - - MASS.

JUST LOOK THIS THROUGH.

E. D. WYNER, LADIES' AND GENTS' TAILOR,
204 MAIN STREET, WINCHESTER.

Look at these prices for Fall and Winter Goods:

Suits Made to Order	from $15 up	Cleaning, Pressing and Dyeing	
Overcoats, . . .	from 15 up	Suits pressed and sponged,	50c
Top Coats, . . .	from 13 up	Overcoats pressed and sponged,	40c
Pants, ...	from 5 up	Pants pressed and sponged,	15c

All goods are the best, prices are the lowest, and the work is cut, made and fitted by ourselves. The new fashion plates have just arrived for ladies and gentlemen.

TELEPHONE 318-4.

Open until 9 P. M. Goods called for and delivered. 2 6m

MISS McKIM,
188 Main Street, Room 8, Winchester
MANICURE
Chiropody, Hygienic Facial and Scalp Treatment, Shampooing.
Hours—8.30 A. M. to 5 P. M. Open Monday and Thursday evenings by appointment.

J. E. YOUNG, D. D. S.,
—DENTIST—
White's Block, 188 Main Street. e10

Boston Tel. 2525-4 Back Bay. Winchester Tel. 26-7.
ELIZABETH FLINT KELLEY,
OSTEOPATHIC PHYSICIAN.
229 Berkeley St., Boston, Mass. Tuesday, Thursday, Saturday 10 a. m., to p.m.
41 Church St., Winchester, Mass. Monday Wednesday and Friday.

Holland's Fish Market,
DEALERS IN
FRESH, SALT, SMOKED and PICKLED FISH.
OYSTERS, CLAMS and LOBSTERS.
Canned Goods of all kinds.
174 Main St. Winchester.
TELEPHONE 217

WE FURNISH
4 ROOMS COMPLETE
FOR
$88

Send for Illustrated List.

We furnish 4 rooms complete for $125
We furnish 4 rooms complete for $175
We furnish 4 rooms complete for $250
We furnish 4 rooms complete for $350
We furnish 4 rooms complete for $500
We furnish 4 rooms complete for $750
We furnish 4 rooms complete for $1000

CASH OR CREDIT

Lowest Possible Prices.

We redeem S. & H. Gold Stamp

The Plimpton - Hervey Co.
21 Washington St. Near Haymarket Sq
OPEN SATURDAY EVENINGS.

JAMES McLAUGHLIN,

FINE FOOTWEAR

Lyceum Bldg., Winchester

If you are in doubt as to what you want, why call on

ARNOLD
THE FLORIST

Flowers for all occasions furnished and delivered at shortest notice.

Flowering and Foliage Plants in their season. Funeral Designs made in Winchester.

B. F. MATTHEWS,

HAS REMOVED HIS BARBER SHOP

From Common Street

TO 180 MAIN ST

Formerly occupied by Antonio Raymond.
ap27 tf

VOLPE & PICCOLO,
DEALERS IN
Fruits, Nuts and Confectionery,
Fresh Frui Ice Cream and Sherbets.
IMPORTERS OF ITALIAN OLIVE OIL.
Lyceum Building, 4 Pleasant St.
Tel. connection. myll 3m

THOMAS QUICLEY, JR.
Teamster, Contractor and Stone Mason
PAVING, FLOORING, ROOFIN
In Artificial Stone, Asphalt and all Concrete products.
Sidewalks, Driveways, Curbing, Steps, Etc
Floors for Cellars, Stables, Factories and Warehouses.
——ESTIMATES FURNISHED——
230 MAIN STREET
Telephone Connection.
n24-y

IS TRADE DULL?
Try an advertisement in the STAR.

Newsy Paragraphs.

Master Harrold Ireland fell from a swing this week and broke an arm.

Caulfield and Cahalin will be the battery for the Winchester team, which will play the North Woburn team on Manchester Field, Saturday afternoon. The team will be composed of the pick of the players, who played on the two teams on the Fourth of July.

The local office of the Edison Electric Illuminating Company is now number 560 Main street, while the pay station is at number 568 of the same street. The recent re-numbering of the buildings here has caused a change in numbers, but not in location.

Mr. and Mrs. Nelson Hawley are at Hyannisport for two weeks.

Mr. Geo. F. Davis of Wildwood street returned this week from a visit at Harwich.

Mr. and Mrs. A. Miles Holbrook are at the Cape for a couple of weeks.

Mr. Hermann D. Murphy has been selected as one of the judges to award the medals at the Washington exhibition of American paintings which will be held in the famous Corcoran Art Gallery next February.

Mr. G. W. Annin was registered at the Ben Mere Inn, Lake Sunapee, last week.

Mr. Frank Harrington of Bacon street has purchased a new Pierce Arrow touring car.

The bathing beach on the Mystic is well patronized each day. Sunday morning a number of men as well as boys went in the water.

Hon. S. W. McCall is at his home for a few days and will soon leave for Kansas.

Mrs. Walter I. Ailman returned this week from a few weeks at Scituate.

Mrs. Mary R. Simonds returned Tuesday from a week's visit to Orange.

Indellible and stamping ink at Wilson the Stationer's.

Mr. and Mrs. W. E. Chamberlain of Norwood street have returned from a vacation at Holliston.

Mr. and Mrs. Arthur Kidder are at Rockmere Inn, Marblehead.

Miss Frenretta Shepherd has so far recovered from her carriage accident of last spring as to be able to walk out of doors.

Joshua Kelley has taken half of the house at the corner of Bacon and Church streets and will occupy it the first of September.

Dr. and Mrs. Charles Bangs of Lynn have been visiting Mr. C. E. Dyer of Grove street.

Mr. W. A. Hammond of Dorchester, the Boston office manager for the National Cash Register Co., has taken a two years lease of Mrs. J. H. Plummer's house on Ridgeway, and will occupy the first of August.

What Our Advertisers Have to Say.

Don't go without ice cream these hot days when a little energy and one of F. A. Newth & Co's ice cream freezers will make enough for the family at very little expense. He has them all sizes and prices.

Delicious ice cream in all flavors can always be found at Young & Brown's drug store. Orders for large quantities promptly attended to.

If you find that your eyes are troubling you, even ever so little, ask Geo. A. Barron, 3 Winter street, Boston, what the trouble is. He is an expert optician, and a resident of Winchester. He is as successful in prescribing and fitting glasses for children as he is for the older people.

The Winchester Laundry do all their work under the strictest sanitary conditions, even the water used for washing the clothes is pumped from deep artesian wells. This laundry is now one of the largest in this part of the state. Send him a trial order.

While page ads are not used, yet at Bowser's dry goods store more genuine bargains can be found than in the city. Once a customer always a customers, is the motto of this store. A number of genuine summer mark-downs can be found here in the dry goods line.

Richardson's Market reports an unusually brisk summer trade, especially in choice cuts of beef, lamb, veal, etc. His grocery trade, too, is increasing, despite the canvassing by Boston houses.

Hogs and Storms.

Hogs are always more restless than usual on the approach of bad weather, and when these animals run to and fro with mouthfuls of straw, leaves or branches the indication is for very foul weather. In their native state pigs probably made their own beds, and when bad weather was coming perhaps gathered a larger supply of straw or leaves than usual to serve as a protection against the rain.

Dr. KENNEDY'S FAVORITE REMEDY

Pleasant to take, Powerful to Cure, And Welcome in every Home.
KIDNEY and LIVER cure.
Dr. Kennedy's Favorite Remedy is adapted to all ages and both sexes, affording permanent relief in all cases caused by impurity of the blood, such as, Kidney, Bladder and Liver Complaints, Constipation, and weaknesses peculiar to women. Successful for 30 years. Prepared by DR. D. KENNEDY'S SONS, Rondout, N. Y.
$1.00 all druggists. Six bottles $5.00.

AS WE USE OUR HANDS

THE PREFERENCE FOR THE RIGHT AND ITS SIGNIFICANCE.

In Primitive Times It Is Probable That Both Hands Were Equally Used—What the Hieroglyphics of the Egyptians Teach Us.

The fact that some persons are left handed may start the question whether the human animal was always right handed, for abnormality often indicates a "trying back" to an ancestral condition. Now, when we look at our language, and that in the case of man is a fair test, we find how strongly the comparative force exhibited by each of the hands has left its mark on our common expressions. The right is the "ruling" hand; the left is the "worthless" or the "weaker" hand if we regard the derivative meanings of the names. In words imported from the Latin a certain ability is called "dexterity," or right handedness, while that which has an evil or unsuccessful influence becomes "sinister" or left handed. In like manner if we look at words from a French source we find that a clever person is "adroit" because he has right handed qualities, but a clumsy person is "gauche" because his work is left handed.

It is evident that when our race became so far advanced as to frame words for ideas and things the rule was that the members of it were right handed. And if we examine other languages we find proofs that such a rule existed among the people using them. There is, however, good reason for thinking that man originally could use either hand equally well.

"This seems a hazardous statement to make about a remote ancestor in the age before the great glacial epoch had furrowed the mountains of northern Europe, but nevertheless it is strictly true and strictly demonstrable. Just try as you read to draw with the forefinger and thumb of your right hand an imaginary human profile on the page on which these words are printed. Do you observe that (unless you are an artist and therefore sophisticated) you naturally and instinctively draw it with the face turned toward your left shoulder? Try now to draw it with the profile to the right and you will find it requires a far greater effort of the thumb and forefinger.

"The hand moves of its own accord from without inward, not from within outward. Then again draw with your left thumb and forefinger another imaginary profile and you will find, for the same reason, that the face in this case looks rightward. Existing savages and our own young children whenever they draw a figure in profile, be it of man or beast, with their right hand, draw it almost always with the face or head turned to the left, in accordance with this natural instinct. Their doing so is a test of their perfect right handedness.

"But primitive man, or, at any rate, the most primitive men we know personally, the carvers of the figures from the French bone caves, drew men and beasts on bone or mammoth tusk turned either way indiscriminately. The inference is obvious. They must have been ambidextrous. Only ambidextrous people draw so at the present day, and, indeed, to scrape a figure otherwise with a sharp flint on a piece of bone or tooth or mammoth tusk would, even for a practiced hand, be comparatively difficult" (Allen).

In connection with this passage it is interesting to examine the reports of the bureau of ethnology, where it will be seen that, although the majority of profiles executed by the North American Indians follow the rule, many faces also turn to the right, and it is found that left handedness, or, rather, ambidexterity, is very common among these tribes.

But doubtless the reader will notice that in writing his hand moves from left to right and not from right to left. Here is an apparent violation of the principle laid down in the quotation given from Grant Allen. It is, however, more apparent than real. If you study Egyptian hieroglyphics you will find that profiles invariably look to the left. Hebrew, Arabic, Hindoostanee and other ancient languages read from right to left. In these, as in some modern tongues, we have to begin the book at what is to us the wrong end. The reason of this is that the early languages were inscribed, not written. A tablet of marble or a brick formed the page. The right hand could therefore carve or impress the symbol in the natural way and pass on. With the introduction of wax tablets of papyrus and in later times of parchment and paper, a difficulty arose, for if the hand began at the right and worked leftward it would obliterate its own work.

Hence the habit of writing from left to right, so that not only may the writing be clean, but also that it may be visible. With writing from left to right came also reading in the same direction, and one result of this is very curious. We have become so accustomed to moving the eyes from left to right that we instinctively look at things in that way. Close your eyes in a room and then open them. You will find, unless you make a positive effort, that your eyes take in the objects on the left hand first and then move to the right. This is the way in which we view a landscape or a picture. The painter follows the habit of the writer and works from left to right to avoid "smudging" his work, and it has been remarked that when several compositions enter into one picture, as in some of the ancient altar pieces, the chronological order runs from the upper left hand corner to the lower right hand one.

SUNDAY SERVICES.

FIRST BAPTIST CHURCH—Rev. Henry E. Hodge, pastor, residence, 211 Washington street.

Services of Sunday will be held in the vestry. It is expected that the decorating of the vestry will be nearly complete by that time.

10.30 a. m., Morning worship. Pastor will speak on "Jesus at Jacob's Well," and in the evening on "What is your Life?"

Bible School at the close of morning service, 11.30.

B. Y. P. U. meeting at 6 o'clock.

Mid-week prayer service on Wednesday at 7.45. Subject, "The Life of the Apostle Thomas." At the close of the meeting there will be a meeting of the Prudential and Building Committees, together with the officers of the Sunday school and B. Y. P. U., for the purpose of deciding on plans for August.

METHODIST EPISCOPAL CHURCH—Rev. Vincent Ravi, pastor, residence, 17 Myrtle street.

10.30 a. m. Morning worship with preaching by the pastor.

6 p. m. Evening worship with preaching by the pastor.

Wednesday, 7.45 p. m., prayer meeting.

During the months of July and August the Sunday School session will be suspended and the Epworth League joins with the evening congregation in a joint service held at 6 o'clock.

FIRST CHURCH OF CHRIST, SCIENTIST Services in Town Hall at 10.30 a.m. Subject, "Love."

Sunday school at 11.45 a. m.

CHURCH OF THE EPIPHANY.—Rev John W. Suter, rector, 113 Church street The Rev. Arthur P. Greenleaf, Minister in charge.

Sixth Sunday after Trinity.

10.30 a. m. Morning Prayer, and Sermon.

DIED.

DALY—July 14, John Daly, 71 yrs. 2 mos.

FISHES ARE SENSITIVE.

And Yet, Apparently, They Are Not Capable of Suffering Pain.

All fishes have nerves, and in some respects fishes are extremely sensitive. A fish that has buried itself in sand or mud so completely that only the tip of its tail fin is above the bottom will feel even the slightest touch and instantly dart out of its sandy bed. A fish is very sensitive to movements in the water surrounding it. A shadow falling upon the water will startle a fish into flight. But, sensitive as fishes are in some respects, it is probable that they do not suffer pain from injuries received.

Fishes are extremely sensitive at the nose. A fish that had in pursuit of prey run its nose against a rock might shake its head violently, perhaps in pain, but fishes sustain serious injuries from actual wounds without showing any indication of pain. In fact, the indications tend to show that they do not suffer.

A fish that has been hooked by an angler, but has escaped, perhaps carrying off a hook in its mouth, may a few minutes afterward bite again at another hook. Such instances are not infrequent. In such cases the hook would probably be concealed by the bait and the fish would not be likely to see it, but the fact that it is ready to take the bait shows that it is continuing to feed, which it would scarcely be likely to do if it were suffering great pain. A shark from whose body all the viscera had been removed has continued to feed.

Sensitive as fishes are about the nose, many of them use the nose in pushing stones and gravel about in building a nest for the female to spawn in. The salmon notoriously often wears its snout down to the bone in excavating a cavity for a nest, and often it wears off its tail to a mere stub in brushing out stones and gravel. Yet such fishes frequently recover from their injuries and return to the ocean.

Timid and sensitive as fishes are in some respects, they fight one another vigorously. In such fights they may receive injuries that might be described as terrible. To these injuries they may pay so little attention that after the fight is over they go on with their feeding or with whatever occupation they had been engaged in.

Injuries which would throw a human being into a state of helplessness do not interrupt the current of fish life. The fish may afterward die from its injuries, but apparently it does not suffer pain from them.

Fishes sometimes survive injuries of a remarkable character. The stomach of a captured codfish was found to be pierced by a spine of a flounder which it had swallowed. The sharp, thornlike spine projected about half an inch beyond the outer wall of the stomach into the fish's body. Apparently the codfish had suffered no inconvenience from this. The wound caused by the spine had healed around it, and the codfish was fat and in good condition generally.

GRAY'S Horse Power THRESHING MACHINES,
Wood Saws, Ensilage Cutters, Gasoline Engines. Highest Grade.
Practical, durable and economical machinery. Write for illustrated catalogue showing cuts and descriptions of our full line.
A. W. GRAY'S SONS, 1 West St., Middletown Springs, Vt.

Fine Job Printing AT STAR OFFICE

The Middlesex County National Bank
OF WINCHESTER, MASS.

Deposits, May 11th, 1906, - - - $217,063.14
Surplus and Profits, May 11th, 1906, - - 16,796.21

Frank A. Cutting, Pres. James W. Russell, Vice Pres. Frank L. Ripley, Vice Pres. C. E. Barrett, Cashier.

DIRECTORS.
Frank L. Ripley, Freeland E. Hovey, Fred L. Pattee, George A. Fernald, Frank A. Cutting, James W. Russell, Charles E. Barrett.

Banking Hours: 8 A. M. to 12 M. and 2.30 P. M. to 4 P. M. Saturdays 8 a. m. to 12 m.

FIRE LOSSES.

Fire losses in the United States from January 1st to June 27th were

$327,770,000.00.

Average loss per day (not including San Francisco) $436,910.00.

Why not protect your property with FIRE INSURANCE NOW and not be sorry when it is too late.

NEWTON A. KNAPP & CO.
Insurance Agents and Brokers.
99 Water Street, Boston. TELEPHONES MAIN 2331 WINCHESTER 179-2

Correct PIANO TUNING and Repairing by FRANK A. LOCKE.
30 YEARS' EXPERIENCE.
Boston Office, 54 Bromfield St.
Tuner in Winchester for 21 years.

EVERY unison, octave and chord so evenly balanced and smoothly tuned as to make the harmony on your piano an exquisite pleasure to listen to. No jagged, rough, harsh and uneven chords so often left by tuners. Recommendations from manufacturers, dealers, teachers, colleges, and the musical profession.

Telephone Connection with Residence.
$25 to $75 saved on pianos for persons about to purchase
Winchester Office F. S. Scales, the Jeweler, Common Street.

MOTHS
ARE HERE. KILL THEM WITH
Aromatic Cedar Camphor
Far more effective than CAMPHOR, CARBOLIC ACID or TARRED PAPER
15c per lb.
FOR SALE ONLY BY
YOUNG AND BROWN,
THE ENTERPRISING DRUGGISTS

SOMETHING NEW
TAKE HOME A BRICK
BOSTON ICE CREAM CO.
ICE CREAM
Vanilla,—Harlequin,—Harvard—Country Club—Tutti Fruitti
By the plate, brick, or in bulk. DELICIOUS ICE CREAM SODA
COLLEGE ICES—Served with this Ice Cream.
JOHN F. O'CONNOR
172 MAIN STREET.

THE
WINCHESTER CO-OPERATIVE BANK.
ROOM 2, LYCEUM BUILDING,
Loans money to those who wish to own a home. Monthly payments practically what one would pay for rent. If you do not understand the system please call and have it explained.

During the months of June, July and August the Treasurer will be at the Bank on Wednesday evenings instead of Saturday.

It is to be understood, however, that the Bank will be open on Saturday evenings, June 30 and August 4th, for the reception of deposits.

——DIRECTORS——
H. D. NASH, President. GEO. A. FERNALD, Vice-President.
THOS. S SPURR, Secretary.
Anson Burton, Alexander Foster, Jr. John Challis, W. B. French, Theo. C. Hurd, F. J. O'Hara, Sam'l S. Symmes, N. H. Taylor.
New Shares issued May and November each year.

JAPANESE
PARASOLS
FOR HOME OR SEASHORE

WILSON THE STATIONER
Pleasant Street, Winchester

SANITARY CLEANING

Essential to Good Housekeeping

CABOT'S Sulpho-Napthol TRADE MARK LIQUID CLEANLINESS.

The most inexpensive article for cleansing and disinfecting where absolute cleanliness and purity are desired and where troublesome places are to be kept clean, sweet and wholesome. Use freely about all sources of decaying matter and offensive odors. Keep drainage pipe clean, clear and disinfected.

Look for above Trade-Mark on all packages.

At all dealers 10c., 25c., 50c., $1.00.

J. H. KELLEY & CO.,

HOUSE PAINTING AND JOBBING.

HARD WOOD FINISHING, ETC.

PROMPT SERVICE.

Satisfaction Guaranteed.

RESIDENCE, 17 THOMPSON ST.

"Silver Plate that Wears."

THIS

TRIPLE PLATED

KNIFE

is stamped

1847 ROGERS BROS. WARRANTED 12 DWT.

And has a Round Bolster

doing away with all sharp corners on that part having the hardest wear. This

"1847 ROGERS BROS."

patented improvement insures much longer wear on plain or fancy knives than the other makes should they be plated equally as heavy.

Sold by leading dealers everywhere. For illustrated catalogue "C-L" address

International Silver Co., Meriden, Conn.

CARPET WORK

Now is the time to have your Rugs and Carpets cleaned and old carpets made into rugs. Canseat chairs reseated. All kinds of carpet work

C. A. NICHOLS,

Proprietor of Woburn Steam Carpet Cleaning Works, 7 BUEL PLACE WOBURN.

Telephone, 151-5 Woburn.

Notary Public

Justice of the Peace.

Pension and other papers executed.

THEO. P. WILSON,

Pleasant St.

IF YOU WANT A

FIRST-CLASS JOB OF PLUMBING,

AT A LOW FIGURE,

Call on me and I will give you a figure at once.

Jobbing promptly attended to and all work guaranteed.

Agent for the Glenwood Range.

ples in store.

GAS FITTING, HEATING AND GAS FIXTURES.

CHAS. P. FRENCH

167 Main St.

Telephone Connection.

Sewer Connections a Specialty.

84 1y

HOLLISTER'S

Rocky Mountain Tea Nuggets

A Busy Medicine for Busy People

Brings Golden Health and Renewed Vigor.

A specific for Constipation, Indigestion, Live and Kidney Troubles, Pimples, Eczema, Impure Blood, Bad Breath, Sluggish Bowels, Headache and Backache. It's Rocky Mountain Tea in tablet form, 35 cents a box. Genuine made by Hollister Drug Company, Madison, Wis.

GOLDEN NUGGETS FOR SALLOW PEOPLE

KELLEY & HAWES CO.,

Hack, Livery, Boarding AND EXPRESS.

Baled Hay and Straw For Sale

Tables and Chairs To Let for all occasions

KELLEY & HAWES,

Undertakers and Funeral Directors.

Office, 13 PARK STREET

Telephone Connection. jy

A. F. FORTEN,

Painting, Paper Hanging, Tinting, Glazing. Also Furniture Renewed and Screens Painted.

Estimates Cheerfully Given

Also references as to workmanship and quality of work. All work guaranteed satisfactory and promptly attended to.

Orders sent to P. O. Box 64 or left at 2 Converse Place, Winchester, will receive prompt attention. tf my20

Call 'Em Up.

For the convenience of our readers we give below a list of all our local advertisers who are connected by telephone. The telephone is coming to be an absolute necessity for business men who wish to accommodate their customers, and at the same time secure orders by making it easy to communicate with them.

Automobiles.
Shepard Mfr. Co. Cars, rented, repaired and sold. 171-2 Melrose

Bank.
Middlesex County National bank 220

Boots and Shoes.
McLaughlin, James. Fine boots, shoes and rubbers, 203-3

Caterer.
Crawford. Ices and sherberts. 48-3 Woburn

Coal and Wood.
Blanchard, Kendall & Co. Coal and lumber. 17- 28-2
Parker & Lane Co. Coal and wood. 324-3- 66-3

Contractor.
Quigley, Thos. Jr. Stonemason and contractor. 125-4

Druggist.
O'Connor, John F. Prescriptions and drugs. 357-2
Young & Brown. Prescriptions and drugs. 159-3

Dry Goods.
Winchester Exchange. 118-2
Bowser, F. J. Dry goods and dressmakers' findings.

Electric Light.
Edison Light Co., No. Dist. Office. 200

Electrician.
Sanderson, E. C. Electrical contractor. 355-2

Express.
Hawes Express. 174

Fire Station. 39-3

Fish Market.
Holland's Fish Market. Pure sea food. 217

Florist.
Arnold, Geo. F. Cut flowers and potted plants. 261-2

Fruit.
Volpe & Piccolo, Ice cream from fresh fruit juices. 214-3

Gas Light.
Arlington Gas LightCo. 412-3 Arlington

Groceries.
Morrill, Geo. E. Fine groceries. 144-2
Richardson's Market. Meats and groceries. 410
Thompson, J.W. Groceries of all kinds. 228-2
Witherell, Warren F. Co., Fine groceries. 631 Haymarket

Hardware.
Newth, F. A., & Co. Hardware, paints and cutlery. 144-3

Ice.
Brown & Gifford. Pure ice. 348-2

Insurance.
Knapp, Newton A. & Co. Fire insurance. 179-2
Larrabee, H. L. Insurance of all kinds. 6450 Main
Woods, Geo. A. Real estate and insurance. 36-3
Wooster, F. V. Insurance of all kinds. 358-2

Laundry.
Winchester Laundry. Work called for and delivered. 321

Livery.
Kelley & Hawes. Carriages and Boarding. 35-2

Manicure.
McKim, Mabel. Manicuring and hair dressing. 330

Newspaper.
Winchester STAR. All the news of the town. 29 448-3 162-3

Optician.
Barron, Geo. A. Jeweller and optician. 119-5

Paper Hanger.
Farrow, Gene B. Painter and paper hanger. 318-3

Photographer.
Higgins, F. H. 318-6

Piano Tuner. (Expert.)
Locke, Frank A. 17-3 Jamaica
Office at Seales' jewelry store.

Plumber.
French, Chas. P. 348-4
Pratt, Geo. E. & Co. Master plumbers 203-4 351-4 132-4

Police. 50

Provision.
Richardson's Market, meat and provisions 410
Blaisdell's Market. Meats and provisions. 225-2
New Winchester Market. Meats and provisions. 173

Real Estate.
Woods, George Adams. 36-3

Stationer.
Wilson the Stationer. Fine note paper inks, etc. 29

Tailor.
Bigley, George. Clothes made and repaired. 124-4
Wyner, E. D. Ladies and Gents clothes made. 318-4

If any of our advertisers have been inadvertently omitted from above list, and will ring us up, we shall be pleased to add their names in our next issue.

A Certain Cure for Aching Feet

Allen's Foot-Ease, a powder; cures tired, aching, sweating, swollen feet. Sample sent free. Also sample of Foot-Ease Sanitary Corn pad, a new invention. Address, Allen S. Olmsted, LeRoy, N. Y.

Subscribe for the STAR

In the Interest of Truxam & Co.

By JANE ELLIS JOY

Copyright, 1905, by Jane Ellis Joy

"THANK you," said Justina Gilbert, accepting the loan of the morning newspaper from her landlady. She ran with it up to her small room on the third floor and sat down to look over the "Help Wanted" advertisements. Her eye ran down one of the columns until it rested on the following:

Wanted.—Immediately, expert stenographer for the Monolith sugar refinery; only plain looking women need apply.

The girl gasped out a little jubilant laugh. No wonder. She had broken her last dollar. It was late in September, and her room rent would be due on Oct. 1. For a month she had walked the streets of the big, strange city seeking a situation. She fancied that her face—which no one in all her twenty-two years had ever called pretty and which she herself considered hopelessly ugly—told against her in the everyday struggle for employment. Now her time had come. For once ugliness was at a premium.

Justina wore a confident air as, in the course of an hour, she entered the outer office of the big Monolith building, over the portal of which appeared in immense letters, "Truxam & Co."

She was directed to take the elevator. The building was filled with the industrial music of machinery. Permeating the air was the heavy odor of sugar. The office of the head of the firm was on the third floor overlooking the sugar pit. The deep open pit was safeguarded by a wooden railing, over which one could look down on a hundred tons or more of sugar. Justina was wondering what beneficent impulse impelled Messrs. Truxam & Co. to favor girls without beauty when, stopping at the open door of the office, she saw a businesslike, middle aged woman seated at the desk.

A few questions followed the brief greeting. Justina was given a bit of dictation to do, and before she realized what had happened or had recovered from her surprise at finding that the great Monolith concern was conducted by a woman she was duly installed over a typewriter.

Little except business phrases passed between Mrs. Truxam and Justina for a month or two. The latter was well paid, and she liked the situation. Now and then she indulged the fancy for a neck ribbon; otherwise she dressed very plainly.

Occasionally Mr. Clarence Truxam, a tall, fine looking fellow, apparently about twenty-five, came into the office to consult his mother. The first time Justina saw him a rational solution of the preference of the head of the firm for an ugly stenographer rushed upon her mind. "Ah, there's no danger to him from me!" she thought to herself serenely. As time passed Justina grew to feel that there were compensations in life for the unattractive. She could go about the place without drawing attention to herself—at least she fancied so, enjoying the thought that she was immune to stares. When off duty she loved to roam over the building, stopping when and where she pleased to watch the movements of the machinery. Her fondness for mechanics was almost a passion.

By degrees Mrs. Truxam relaxed from her businesslike rigidness and became surprisingly confidential. Winter had hardly arrived before she had communicated to Justina her aspirations for making a match between her son and the only daughter of a rival sugar house. Evidently the matron wanted a confidant very badly.

"DOESN'T HE LIKE HER?" QUERIED JUSTINA.

"You see, my dear Miss Gilbert, with the houses of Truxam and Montooth united we could control the sugar market," she said one day at her desk.

"Yes," said Justina, with earnest assent, somehow feeling that in the "we" she herself was included. And then she ventured to ask, "I suppose Mr. Clarence and Miss Montooth meet at parties?"

"Oh, yes! Clarence is invited everywhere, and he goes out a great deal. I know Lillian Montooth would be his for the asking, but"—

"Doesn't he like her?" queried Justina when it became evident the lady was not going to finish her sentence.

"He says he does, but the trouble with Clarence is he 'likes' so many. He is attracted by every pretty face he sees."

Justina could readily believe this. Only the day before she had seen the young man making himself agreeable to pretty Miss Cooperton, the assistant bookkeeper.

Entering the office the first Monday morning after the holidays, the stenographer and confidant of Mrs. Truxam found Mr. Clarence Truxam at his mother's desk. "Don't be alarmed, Miss Gilbert," the young man said pleasantly. "Mother has gone to Washington for a visit. I'll be in her place till she comes back."

There was a lull in the volume of business these days, and as a consequence there were fewer letters to write. Directly it developed that Clarence Truxam had a faculty for conversation of a sort. It began in desultory talk about things in general, Justina admitting to herself in a half conscious way that another privilege due her by right of her plain face was that of comradeship with a young man separated from her by impassable barriers.

"Miss Gilbert," Clarence said one afternoon when both of them were unoccupied, "do you know, I like you?"

"No; I didn't. I'm much indebted," said Justina in her dry way. She did not look at the questioner and presently made a move as if to leave the room.

"Don't go a bit yet," he protested. "Give the machinery a rest for a little while. Are you studying the hang of the engines and things so you can take the foreman's place in case of a strike?"

"No; I had no such design."

"Simply love it for its own sake, eh? Well, there's a human sort of machine not far away that might be interesting, and wants to be, if you would only turn your intellectual faculties upon it."

"That's the business of a psychologist," said Justina. "I'm a stenographer. I wish business would look up so that I would have more to do."

"Miss Gilbert, I have a charge to bring against you," he said.

"Let's hear it," she answered with unemotional concern.

"It's very serious, I assure you. You obtained your situation in the house of Truxam & Co. by false pretenses!"

"Mr. Truxam!" She turned from the file and faced him, her eyes flashing denial. It seemed to her that he was carrying pleasantry too far. Loyalty to Miss Montooth and the interests of the Monolith refinery did not demand that she should brook an accusation like this.

"Please don't crush me!" he pleaded in a conciliatory tone. "I really beg your pardon. But you know you came here in answer to an advertisement."

"Yes," she answered icily. "Am I not competent as a stenographer?"

"Undoubtedly, or my mother would have found it out the first week and discharged you. It's not that part of the bill that you don't fill. If you remember, it was an ugly girl that was wanted. You came in the guise of that kind of a girl, and I have discovered the fraud!"

She laughed, blushing a little and showing her even white teeth. There was no denying that Justina's teeth were pretty. "You deserve to take rank among the great discoverers of all ages for this!" she said, trying not to be conscious of a little thrill of pleasure.

To keep him from talking more nonsense she took a letter off the file and sat down at the typewriter to copy it. She worked furiously, blundering, forgetting the punctuation and spacing. "What a fool I am!" she kept saying to herself. "What a fool!"

The next morning the "little thing" seemed to Justina even less. She had just been "a bit of a goose," she told herself in the sober light of the new day. She would steel herself against weaknesses of that kind in the future.

She was at the office and receiving the mail when Mr. Truxam came in. He looked serious and almost severe. Justina fancied he was ashamed of the nonsense he had talked the day before. The mail was heavy, and it took him a good while to look over it. The girl was thankful for that.

There had been a sudden awakening of trade, and the rush of letter writing lasted all day.

"Was the work hard enough to suit you, Miss Gilbert," he said when the big clock had struck 5. Downstairs the workmen were getting ready to go home. And then he added, resuming something of his sprightly manner, "How do you think I got along today?"

"Splendidly!"

"Thank you. Commend me to mamma when she comes back. Another favor I am going to ask of you"— He was trying to catch her eye, but she avoided the glance. He crossed the narrow corridor and perched on the railing of the sugar pit. The position brought the two face to face. "I would be eternally obliged," he went on, "if you would stop seconding mother's schemes for promoting my business interests through a matrimonial alliance."

Justina betrayed her discomfiture by a wild stare. "How did you find this out?" she asked presently, recovering herself. "I should not have thought you capable of listening to our talk!"

"Don't be severe on me, please. I hemmed and coughed to let you know I was at the open door of the office, but so deeply were you and mother interested in your plot that neither of you would pay any attention."

"I think you ought to have gone away," said Justina, getting back her usual composure. "I'm sorry if you're not pleased about it, but, really, I said nothing to your mother that I wish to unsay. I think she is right, to desire an advantageous marriage for you."

"You do!"

"Yes. Your mother is a good business woman—a wise woman. She wants to see you make the most of your opportunities. I was perfectly sincere in all I said to her. I know how she feels, and I sympathize with her."

"You do!"

"Take care or you may fall back! Oh, don't sit on the rail! You are taking a great risk. Please, Mr. Truxam"—

"Don't get nervous," he said, balancing himself. "So you think mother has the best of it and that I ought to fall in with her wishes?"

"Certainly, when you like the lady. But do get off that dreadful seat!"

"But suppose I like another lady better?"

"I wasn't told about any *other* lady."

"You will be directly. Miss Gilbert, the lady that I like better—the lady that I love—is you!"

She looked at him in a bewildered way.

"Since the moment I knew I loved you, Justina, it has seemed to me I have loved you all my life," he went on earnestly.

"Impossible, Mr. Truxam! Don't say anything more. Your mother—what would she say?"

"I don't know. I would rather hear what you have to say. Do you think you could learn to care for me?"

"I have duties to Truxam & Co. You had better be advised by your mother. And please don't refer to this subject again."

There was a sharp crack, almost like a pistol shot, another followed, and the section of railing on which Clarence Truxam was sitting was detached. The young man made a quick spring to save himself, but he had regained his balance a second too late.

Shrieking for help, Justina reached the broken railing just in time to see Clarence's head and shoulders disappear in the loose mass below.

She flew to the speaking tube that connected with the main workroom on the ground floor and, getting the answering "Hello" from one of the men, told what had happened. "He'll be dead in ten minutes, I'm afraid, unless we can empty the pit! Some of you men turn on the power."

The reply chilled her to the heart. "The foreman and the engineer have both gone, miss. There ain't anybody here now but me and Ben Morison. Do you want as I shall go for the engineer?"

"No; there isn't time. Stay there till I come down."

A coil of hose intended for putting out fires in an emergency was one of the familiar objects that appealed to Justina now. Having noticed the exact spot where Clarence had disappeared, she had an idea. Hurriedly she swung out the hose, lowering it into the bin. It was of a firm texture, as she surmised, and admitted of being driven into the mass of sugar. When it had penetrated eight or ten feet the girl called through her end of the pipe:

"Mr. Truxam, we're trying to save you. Feel about for the end of the rubber hose. Got it yet? Keep feeling. There! That's good!"—as the hose stretched out taut.

"I have it all right now," came up the pipe in a weak tone. "God bless you, Justina!"

"Breathe through the hose till we empty the bin," she enjoined.

She fastened the hose so that it would not slip or twist and then hurried downstairs. She believed she knew how the power was turned on, and she also knew something about how the chute worked.

"WILL YOU BE MY INSPIRATION?"

In a few minutes more, with the help of the two men, the machinery was in motion.

Directly there was an encouraging cry from Ben Morison, who was taking a peep through a crack in the wooden wall. "Hello, Mr. Clarence! Glad to see you livin'!"

It was now that Justina became aware that in starting the machinery she had hurt her elbow. Something had struck her, she did not know what. She had not heeded the pain at first; now it seized her with an overwhelming grip.

"Mercy, Miss Gilbert, what ails ye?" said Ben Morison.

Justina was not able to answer, nor did she know anything more about the affair until she recovered consciousness in the hospital. Her arm had been put out of joint.

The days of pain were followed by days when Justina enjoyed the restful life in her little hospital room.

One afternoon she was sitting with her arm in a sling wondering what Mrs. Truxam would say when that lady, all out of breath, came fluttering into the room. "Oh, Miss Gilbert, they kept it from me till now!" she exclaimed, after a warm embrace. "Clarence didn't want to spoil my visit, and somehow I missed reading of it in the newspaper. Well, my dear, I owe it to you that I have a son!"

"Of course the men—Ben Morison and the other one—helped. I wish people wouldn't give me all the credit," said Justina.

"Clarence told me all, my dear—all!" said Mrs. Truxam.

The color rushed into the girl's pale face. "It is kind of you to come to see me, notwithstanding," she said bravely.

"'Notwithstanding!' Don't say 'notwithstanding.' I am wiser now than I was. But Clarence thinks you don't care for him. It seems you returned him a letter without opening it. Do you not care for him? Ah, I see you do, Justina! I am more than a mere business woman. I can read hearts. You were thinking of me when you sent him his letter back the other day."

"Yes; I was thinking of you—of Truxam & Co."

"Think of yourself now—and of Clarence," said Mrs. Truxam, rising to leave. "Let us forget the old plans. Here"—putting the doubly mailed letter in Justina's hand—"I have brought the letter back. Read it and give Clarence his answer."

Justina smiled and took the letter. The reading of it caused her woman's heart to overflow with happiness. It was the first love letter that she had ever received. She was reading it for the tenth time when the nurse admitted Clarence.

"I couldn't wait for your answer by mail," said the young man. "First, how is your precious arm?"

"Better, thank you. I will soon be able to leave the hospital."

"The doctor says I may have just five minutes, Justina. Now, you can say 'Yes' to the question in the letter in one second."

"Oh, no; I cannot. I want you to wait—to think about it."

"I have waited, and I have thought."

"I mean I don't want you to think that you are under obligations to me. This is real life, you know."

"Yes," he smiled, "very real."

"I wish for your sake I was pretty," she said, with a little shade of regret.

"In my eyes you are the most beautiful woman in the world," he returned. "And to please you I'll try to think that I'm not under the least obligation to you. In return for this mental docility I'll ask you to think something. Will you do it?"

"If it's not too difficult"—with a smile and a heightening of color that was girlish and becoming.

"It ought not to be difficult for one of your prowess. It's to believe that our marriage would be in the interests of Truxam & Co. If you reject me I shall wish you had let me smother to death in the sugar bin," he pleaded.

"Anybody would have rescued you. Please don't think of that incident so much. Of course I would have done the same if it had been any one else that had fallen in."

"I might have thought of that, but, you know, men will be egotistical. Let me be just a little egotistical now, Justina. When I spoke of the interest of Truxam & Co. I meant that as my wife you would be an inspiration to me. Will you be my inspiration?"

"I'll try to be," said Justina, looking up with the light of love in her eyes. And then the nurse came in to say that the five minutes had expired.

LIFE ON EASY STREET.

It Is an Ideal Place and Worth Striving For.

There are more strong limbed, clear headed, brave hearted people living on Easy street than anywhere else in this broad land, and their prime condition is the natural consequence of living there, for, although you may not have thought of it, there is a close relationship existing between good health and the consciousness of getting on well in life. You can see this for yourself if you will note how a strong man droops, like a frost nipped flower, who by some mistake loses his position, his possessions or the esteem of his fellows, one or all. Shylock made a hard bargain with a borrower, and in his effort to foreclose the bond lost his cash and won the contempt and scorn of all men. Mental disturbance followed, including physical ill being, and, staggering away from the judge's bench and clutching at the air, he cried, "I am not well!" But you need not go back so far to get an illustration.

And on the other hand you can see by observing for yourself how the gain, or even the anticipated gain, of a home on Easy street will make a sick man well, quicken dying hopes into life and change the water of sorrow into the wine of joy. Recent literature has reminded us how a happy turn in the tide of the affairs of Josiah Wedgwood, afterward to become the world's great pioneer pottery artist and inventor, raised him from an invalid's couch and started him upon the road to affluence and distinction among England's industrial princes. Similarly Mary Wollstonecraft, afterward the mother of the poet Shelley's wife, ill from neglect and discouraged by hardships, was, by the success of her modest ventures in literature, heartened to undertake her great life work, which soon yielded her a handsome royalty.

Read the story of Angelina, who lives on East street and has no desire to move and lose her clear headedness and her health. She was engaged to be married to Allan. He was a clerk receiving $12 per week, and she earned $85 a month teaching school. After a few years Angelina explained her continued spinsterhood by saying that she had given Allan time to develop into a larger money getter, and he had not done it, so she decided against the advisability of exchanging an $85 a month position for a $50 a month husband. It is quite true that when poverty comes in at the door love flies out of the window, but it is not because the Angelinas are without sentiment. It is because love cannot feed on incompetency and thrives best on Easy street.

So the importance of everything that will aid any one to get on in the world is established on a sure foundation—the testimony of facts. We do not exalt mere money getting above those qualities of head and heart which make life worth living, but rather emphasize the honorable getting of it as a conserver of them. And hence the wisdom of living on Easy street.—Cent Per Cent.

The Orchid Family.

There seems to be a general misconception as to just what an orchid is. Many call any plant which grows on a tree or has some peculiar feature an orchid. This mistake is frequently made with the pitcher plants and the "tail flowers." The uniting in one organ, called the column, of the stamens and pistils serves to distinguish the orchid family from all related ones. The orchid family embraces 6,000 or 7,000 species, of which comparatively few are found in the warm temperate and almost none in the cold temperate zones. They are mostly distributed in the tropical regions, in hot, humid places. Orchids, however, do not invariably prefer humid conditions. Nearly all tropical orchids grow on trees, but in temperate regions they grow in earth.—Youth's Companion.

Lost Boy Like Lost Umbrella.

The tourist stopped at the little cabin where an old colored mammy was bending over a big tub.

"Good morning, mammy," greeted the tourist.

"Mawnin', sah," responded mammy.

"Where's your son Sam?"

"Gone, sah; I dunno wheh."

"Well, he always was a bad boy, mammy."

"'Deed he was, sah. He was dess lak det ole blue embrella Ah los' in de thunderstohm. He was hahd to raise, powahful hahd to raise, an' afteh Ah did raise him he jes' jumped away fum me, an' Ah ain't seen him since."—Chicago News.

Arithmetical.

"Yes," said the old mathematician, with a gleam in his eyes, "I've always looked at it that way. Marriage is addition, when the little ones come it's multiplication, when dissension looms up to cloud the horizon of their happiness it's division and when the final parting comes it's subtraction."

"And how about divorce?" asked the listener.

"Oh, I guess that would come under the denomination of fractions."—New York Press.

A Rare Article Indeed.

A little girl not long ago displayed a bit of feather—black, as it happened—to a caller at the house. This man looked impressed and inquired gravely, "What is that Nelly, an angel's wing?" The child slowly shook her head. "Oh, no," she answered at once. "Angels' feathers are white, and I think they are very scarce."

Silence.

Johnny—What's silence, Freddy? Freddy—It's what you don't hear when you listen.—Kansas City Independent.

The man who is trying to keep his head above water realizes that a floating debt is a poor life preserver.

MEDICAL DELUSIONS

MANY STILL LINGER FROM THE DARK AGES OF CREDULITY.

Superstitions Regarding Remedies For Disease on the Lower East Side In New York—Prescriptions of the Old Time Apothecaries.

An east sider in lower New York suffering from acute rheumatism was taken to the Postgraduate Medical School and Hospital wearing a pair of eels, long defunct and dried, by way of garters. He showed much distress when they were removed by the nurse, being firmly convinced they would cure his rheumatism in time.

The laugh of science to the contrary notwithstanding, medical delusions in surprising number still survive from the ages of faith. Any physician who practices among the poor and ignorant can testify to this, and it is in particular the staff and students of an institution like the Postgraduate Medical School and Hospital, which receives its patients largely from the lower east side, a quarter teeming with variety, who are made to appreciate most fully the extent of superstition regarding remedies for disease.

Italian immigrants are peculiarly interesting in this respect. They frequently attribute stomach trouble to cat's hairs supposed to have been swallowed and persist in eating eggshells to cure it. They also eat snails as a remedy for consumption, though here they are supported by a highly respectable authority that of "The Accomplished Physician," published in 1656, which declares that snail water, "owing to the cool, clammy and glutinous substance of the snail," is particularly grateful to the consumptive. These Italians use castor oil whenever their feelings become at all excited, either by joy or sorrow, burn rolls of waxed paper in their ears to cure the earache and willingly go through the even more heroic treatment of lighting fires on their bare stomachs when they have dyspepsia.

The trouble with these people is merely that they have not advanced with the times, but are still holding beliefs which are held by the most intelligent and best educated men of a few centuries ago. An apothecary's shop in Queen Elizabeth's time was stocked with things that strike moderns as singular enough, considered as medicine. These were crabs' claws, foxes' lungs, stags' hearts, boars' tusks, sea horses' teeth, elks' hoofs, precious stones in powder, flying fish, tortoises, alligators, dried toads, worms, scorpions and even human mummies. These latter were quite popular as a remedy for epilepsy, vertigo and palsy, besides being supposed to heal wounds and mortifications. Mummy cost 5s. 4d. a pound, or $1.28 in our money, and was a recognized staple of commerce, but, being so expensive, an artificial substitute was invented which is described by Croilius in his "Royal Chemist" as calling for "the carcass of a young man, some say red headed, not dying of disease, but killed." It is probable that this ghastly recipe was responsible for many of the mysterious disappearances common in those thrilling days. Human skulls sold for as much as 11 shillings apiece and were given in the form of a powder, mixed with a little oil.

The most highly esteemed prescriptions of the old time apothecary were those which cost the most and which must needs, therefore, include powdered precious stones. "Gascon's powder" was one of the most costly of these medicaments, being prescribed by the great physicians for their more important patients. It cost 40 shillings ($9.60 an ounce and was made in equal parts of crabs' eyes, pearls, white amber, oriental bezoar and the black tips of crabs' claws.

Precious stones, too, were thought to have much efficacy when worn as amulets. The ruby protected its wearer from plague and pestilence, the amethyst kept a man steady and sober, bloodstones stopped bleeding, the onyx prevented epilepsy, the topaz cured inflammation, the opal strengthened weak eyes, and the emerald prevented foolishness and aided the memory. Concerning the emerald an old writer further testifies: "It takes away vain and foolish fears, as of devils and hobgoblins, folly and anger, and causeth good conditions; if it do so worn about one, reason will tell him that being beaten into powder and taken inwardly it will do much more."

The use of herbs and plants as medicines, of course, agrees with modern practice; but the old physicians made the mistake of considering them as possessing semi-magical properties. It was believed that they were the dwelling places of good and evil spirits which worked their good and evil wills upon those who touched them. The old rhyme says:

> Trefoil, vervain, John's wort, dill
> Hinders witches of their will.

And these four plants had extraordinary reputations in the middle ages for both natural and supernatural powers. The trefoil is common in the United States today, especially in the south, and has certain legitimate medical properties. The vervain is allied to our native verbena and was anciently believed to be effective against all poisons and the venom of serpents, as well as against bewitched drinks and the like. It was also efficacious for witchcraft. Anne Bodenham, the celebrated witch of Salisbury, used to send her pupils into the fields to gather vervain and dill. The sun worshipers of Persia always carried vervain when they approached their altars. They gathered it when there was neither sun nor moon and poured a libation of honey upon the earth in reparation for their robbery. St. John's wort was called "Fuga demonium" in the old days, because it routed evil spirits. It was a common ingredient of magical concoctions and is still gathered with much ceremony by the peasantry of France and Germany when St. John's day (June 24) comes around.

Solomon's seal was another of the wonder working plants, said to be "the herb which Solomon used to cure epilepsy by placing it in a ring applied to the nostrils of the patient, from which circumstance arose the popularity of the magical ring or seal that figures in so many eastern tales.

Curious stories are told of the mandrake, a scion of the potato family, the fruit of which used to be called the "love apple" (a name later applied to the tomato), no doubt because to eat of it generously produced temporary insanity. It was much used in love philters to awaken the tender passion, and the most efficacious specimens were obtained from the vicinity of gibbets, where evil doers swung by the neck. There was but one way to gather the mandrake, under pain of death for mistake, since the belief was that it groaned aloud when pulled from the ground and that whoever heard the sound fell dead on the spot. The custom was to fasten a dog by the tail to the plant and beat him until in his struggles he tore up the mandrake by the roots. The person superintending the operation had his ears stopped with pitch and so escaped, but the dog, for which the same precaution was not taken, heard the groan and died.

Extraordinary cures were accomplished by some familiar flowers in the olden times. The anemone was thought by the ancients to be an emblem of disease, and Pliny says that physicians recommended that the first anemone seen in the spring should be picked and concealed in a scarlet cloth until sickness came, requiring that it should be hung around the neck. The juice of the forgetmenot was credited with the power of hardening steel until no metal could resist it. The peony was used by Paeon, the famous physician of ancient Greece, from whom it takes its name, to cure wounds. Demons were supposed always to flee from the spot where it grew.

The elder tree also had some remarkable properties. An old writer declares that "if one travel with two little sticks of elder in his pocket he shall not fret nor pant, let the horse go never so hard." A piece of an elder branch cut out between two knots used to be worn around the neck to cure erysipelas, and in the Tyrol today elder bushes are planted on new graves in the form of a cross, it being believed that they will blossom in due time if the soul formerly inhabiting the body lying underneath has been received into paradise.—New York Tribune.

GROWING PAINS.

Aches In Children That Should Receive Serious Attention.

The evil that may be caused by a phrase is well exemplified by the term "growing pains." Many a cripple today owes his misfortune to the fact that the first symptoms of his disease were misinterpreted. The recurring pains of which he complained, which caused him to limp at times or to cry out in his sleep, were called by his parents growing pains and were thought to signify nothing more than the effort of nature to adjust the growing bones and muscles and sinews to each other.

Of course every child has innumerable little aches and pains, the result of fatigue, slight sprains, stone bruises and the like, and it is well the fond parents should not take too much notice of them, lest they foster a disposition in the child to worry over illnesses. The cause of such occasional pains is usually apparent, and a night's rest or a day in the house will dispel it. But when the pain recurs from time to time without evident cause, or when ordinary romping during the day is followed by a night of aching, and perhaps a limp for a day or two, it is possible that there is some serious underlying cause and the family physician should be consulted.

Frequent complaint of pain in the knee is one of the signs of beginning hip disease, but examination shows the knee to be apparently sound, and so the home diagnosis of growing pains is made, and the real trouble in the hip is overlooked, often until it is too late to prevent permanent lameness.

Although not called growing pains, repeated attacks of stomach ache in children should not be slighted, for they may be a symptom of early spinal disease. The complaint of pain in the stomach, when not referable to green apples or a surfeit of pastry, especially when the complaint is made at the close of the day or during the night, should excite suspicion and if often repeated should indicate the necessity of a careful examination of the spine. Growing pains may be due to rheumatism, which, if not detected and correctly treated, may lead to disease of the heart.

A less serious trouble, but one demanding medical treatment, which may cause an aching in the limbs, is malaria. This is a dangerous diagnosis, for if incorrect it may be as serious in its consequences as that of growing pains, and even if the child has had an unmistakable attack of malaria the parent should not be content with that explanation of its aches and pains, but should refer the matter to the doctor.

It should always be remembered that growth is a normal process and should no more be accompanied by pain than digestion or breathing.—Youth's Companion.

Her Little Mistake.

The joke is on a Westbrook (Me.) woman who on getting ready to leave church recently was unable to find one of her rubbers, so she walked home with one shoe exposed to the wet. When she arrived home she remarked to one of her family how heavy the foot with one rubber felt. This was explained in part when she attempted to remove the one overshoe and found she had both on one foot.

BOSTON & MAINE RAILROAD

SOUTHERN DIVISION.

Summer Arrangement, June 4, 1906.

FOR BOSTON. LV.	AR.	FROM BOSTON. LV.	AR.
6.02 A.M	6.28 A.M	6.00 A.M.	6.22
6.15	6.40	*6.30	6.48
6.27	6.50	6.55	7.22
6.52	7.20	7.24	7.48
*7.05	7.25	*7.54	8.15
*7.20	7.40	*8.15	8.30
*7.35	7.56	8.34	8.58
*7.43	8.00	9.23	9.45
*8.00	8.15	10.04	10.28
*8.13	8.30	*10.45	11.01
8.28	8.50	11.35	12.01 PM
8.44	9.09	*12.00 M.	12.17
9.22	9.40	12.29 P.M.	12.51
*10.00	10.19	*1.05	1.23
10.08	10.30	1.29	1.55
10.23	10.57	*2.00	2.19
*11.46	12.02 P.M	2.29	2.56
11.53	12.15	3.05	3.21
*12.38 P.M.	1.18	3.44	4.07
1.53	2.15	*4.14	4.32
2.09	2.25	*4.44	5.01
2.53	3.14	5.14	5.31
*3.33	3.45	*5.29	5.48
3.53	4.16	*5.44	6.03
*4.33	4.49	5.49	6.15
4.53	5.16	*5.59	6.20
*5.08	5.30	*6.14	6.33
5.33	5.55	6.19	6.44
*5.44	6.05	*6.29	6.48
*5.57	6.15	6.44	7.10
6.19	6.42	7.14	7.36
7.07	7.30	7.44	8.11
8.33	8.56	9.09	9.32
*9.15	9.31	9.35	9.58
9.23	9.55	10.30	10.52
*10.33	10.50	*11.20	11.37
*10.53	11.17	11.25	11.48

SUNDAY.

FOR BOSTON LV.	AR.	FROM BOSTON LV.	AR
*7.11 A.M.	7.30 A.M.	*9.00 A.M.	9.19 A.M
*7.50	8.05	10.05	10.31
8.59	9.20	11.00	11.26
9.30	9.49	12.40 P.M.	1.06 P.M.
*9.55	10.15	*1.00	1.17
11.08	11.33	1.35	2.01
12.12 P.M.	12.37 P.M.	2.15	2.40
12.45	1.07	4.15	4.40
2.07	2.32	*5.00	5.19
*3.10	3.27	5.30	5.56
3.32	3.57	6.30	6.56
*4.13	4.37	7.35	8.03
*5.44	6.00	9.00	9.21
*5.53	6.18	9.30	9.53
6.54	7.18	10.15	10.40
8.30	8.56		
9.14	9.40		

*Express

Wedgemere.

FOR BOSTON.		FROM BOSTON
6.04 A.M.	6.28 A.M.	6.00 A. M. 6.20
6.17	6.40	6.55 7.20
6.54	7.20	7.24 7.46
*7.07	7.25	7.54 8.13
7.22	7.40	8.34 8.56
*7.37	7.56	9.23 9.43
*8.02	8.15	10.04 10.26
*8.15	8.30	*10.45 10.59
8.30	8.50	11.35 11.59
8.46	9.09	*12.00 M. 12.15 PM
9.24	9.40	12.29 P. M. 12.49
10.10	10.30	*1.05 1.21
10.35	10.57	1.29 1.53
11.55	12.15 P M	*2.00 2.17
*1.00 PM	1.18	2.29 2.54
1.55	2.15	3.05 3.19
2.55	3.14	3.44 4.05
3.55	4.16	*4.14 4.30
4.55	5.16	*4.44 4.59
5.35	5.55	*5.14 5.29
6.21	6.42	*5.29 5.46
7.09	7.30	*5.44 6.01
8.35	8.56	5.49 6.13
9.35	9.55	*5.59 6.18
10.55	11.17	*6.14 6.31
		*6.29 6.46
		6.44 7.08
		7.14 7.34
		7.44 8.09
		9.09 9.30
		9.35 9.56
		10.30 10.50
		*11.20 11.35

SUNDAY.

FOR BOSTON. LV.	AR.	FROM BOSTON LV.	AR.
9.01 A. M.	9.20 A.M.	10.05 A. M.	10.29 A.M
9.32	9.49	11.00	11.24
11.10	11.33	12.40 P. M.	1.04 P.M.
12.14 P.M.	12.37 P.M.	1.35	1.59
12.47	1.07	2.15	2.38
2.09	2.32	4.15	4.38
3.34	3.57	5.30	5.54
4.15	4.37	6.30	6.54
5.55	6.18	7.35	8.01
6.56	7.18	9.30	9.51
8.32	8.56	10.15	10.38
9.16	9.40		

Winchester Highlands.

LEAVE WIN. HGLDS. FOR BOSTON. LV.	AR.	LEAVE BOSTON FOR WIN. HGLDS LV.	AR.
6.12 a. m.	6.40 a. m.	6.55 a.m.	7.28 a.m.
7.02	7.25	8.34	9.01
7.32	7.56	10.04	10.31
7.57	8.15	11.35	12.04
8.10	8.30	12.29 p. m.	12.54 p.m.
8.41	9.09	1.29	1.57
†10.06	10.30	2.29	2.58
11.51	12.15 p. m.	3.44	4.09
12.51 p. m.	1.18	4.44	5.04
1.50	2.15	5.29	5.51
†3.50	4.16	5.59	6.23
†4.59	5.16	6.29	6.51
5.30	5.55	7.14	7.39
6.16	6.42	9.35	10.01
†8.50	8.56	11.25	11.50
†10.50	11.17		

† Stops on signal to take passengers.

SUNDAY.

FOR BOSTON. LV.	AR.	FROM BOSTON. LV.	AR.
8.56a.m.	9.20 a. m.	10.05 a. m.	10.34 a. m.
12.42 p. m	1.07 p. m.	1.35 p. m.	2.04 p.m.
†4.11	4.37	5.30	5.59
6.51	7.18	6.30	6.59
8.27	8.56	9.30	9.56

D. J FLANDERS
Gen. Pass. and Ticket Agent.

TOWN DIRECTORY.

Following are the evenings set apart by the town departments as regular times of meeting:

TOWN CLERK—Daily, 8.30 a. m., 2 to 4.30 p. m., and Saturday evenings from 6.45 to 7.45.

SELECTMEN—Monday evenings.

SEWER COMMISSION — 2d and 4th Mondayevenings of each month.

SCHOOLS—Fourth Tuesday evening of each month.

TRUSTEES OF LIBRARY—Fourth Friday of each month.

CEMETERY COMMISSION—First Saturday of each month at 4.30 p. m.

WATER BOARD — Monday evening.

TREASURER — Wednesday afternoons from 12.30 to 5.30.

WATER REGISTRAR—Tuesdays and Fridays from 5 to 6 p. m.

COLLECTOR—Hours for collection, daily from 2.30 until 5 o'clock, p. m. (excepting Wednesday) and Saturday evenings 7 30 to 9.

FIRE ENGINEERS—Every Monday evening at Engineer's room.

BOARD OF HEALTH meets last Friday of each month at Town House.

SUPT. OF SCHOOLS—Superintendent's office hours: 4 to 5 p. m. on each school day. Meetings of School Committee: fourth Tuesday evening of every month at High school house.

EDWARD E. PARKER,
Steam and Hot Water Heating,
8 MIDDLE ST., WOBURN, MASS.

ORION KELLEY, D.D.S.,
DENTAL OFFICE,
WHITE'S BUILDING, WINCHESTER
Office Hours: 8-12 and 2-5.

4 TRAINS A DAY
BETWEEN
CHICAGO, INDIANAPOLIS and CINCINNATI
VIA
MONON ROUTE
Louisville, New Albany & Chicago Ry. Co.

Finest Pullman Equipment Including Compartment Cars
INCOMPARABLE DINING-CAR SERVICE

The "LIMITED," A NEW TRAIN, leaving Chicago at 11:20 p. m., arriving Cincinnati 7 35 a. m, and leaving Cincinnati 11 25 p. m, arriving Chicago 7 40 a. m, is an especially popular train. Carries Indianapolis layover sleeper.

CHAS. H. ROCKWELL, Traffic Manager.
FRANK J. REED, General Pass. Agent

Boston & Northern St. Ry. Co. Time Table.

Woburn Division.

WEEK DAYS.

Leave Winchester for Sullivan Square Terminal at 5.39 a. m., then every 15 minutes until 9 54 p. m., then every 30 minutes until 11 24 p. m.

RETURNING.

Leave Sullivan Square Terminal at 6.17 a. m., then every 15 minutes until 10.32 p. m., then every 30 minutes until 12.02 a m.

Leave Winthrop Square, Medford at 6.23, 6.38 a.m., then every 15 minutes until 10.53 p. m., then every 30 minutes until 12.23 a. m.

Leave Winchester for Woburn at 5 54 a. m. then every 15 minutes until 11.09 p. m., then every 30 minutes until 12.39 a. m.

SUNDAYS.

Leave Winchester for Sullivan Square at 6.54, 7.24, 7.54 8.24, 8.54, 9.24 a. m., and then every 15 minutes until 9.54 p. m., then every 30 minutes ur til 11.24 p. m.

RETURNING.

Leave Sullivan Square Terminal for Winchester and Woburn at 7.32, 8.02, 8.32, 9.02, 9.32, 10 02 a. m., and then every 15 minutes until 10.32 p. m., then every 30 minutes until 12.02 a. m.

Leave Winthrop Square, Medford for Winchester and Woburn at 7.53 a. m., then every 30 minutes until 10.23 a. m., then every 15 minutes until 10.53 p. m., then every 30 minutes until 12.23 a. m.

Leave Winchester for Woburn at 8.09 a. m., then every 30 minutes until 10.39 a. m., then every 15 minutes until 11.09 p. m., then every 30 minutes until 12.39 a. m.

A. E. MYERS, Div. Supt.

Wakefield Division.

WAKEFIELD, STONEHAM, WINCHESTER AND ARLINGTON.

Leave Reading for Stoneham, Winchester and Arlington at 5.00, 5.30, 6.00, 6.30, 6.45 a. m., and then every 30 minutes until 10.15 p. m.

RETURN.

Leave Arlington for Winchester, Stoneham and Reading at 6.00, 6.30, 7.00, 7.30 7.45 a. m., and then every 30 minutes until 10.45 p. m., then 11.30 p.m.

Leave Winchester for Stoneham and Reading at 6.20, 6.50, 7.20, 7.50, 8.05, 8.25 a. m., then every 30 minutes until 11.05 p. m., then 11.50 p. m.

Wakefield and Stoneham route week days.

Leave Wakefield for Stoneham, Winchester, and Arlington 6.00, 6.30, 7.00, a. m., then every 30 minutes until 11 p. m., connecting at Reading square for Winchester.

RETURN.

Leave Arlington for Winchester Stoneham and Wakefield at same time as for Reading, connecting in Reading square.

Leave Winchester for Stoneham and Wakefield at same time as for Reading, connecting in Reading square.

SUNDAY TIME.

Leave Stoneham square for Winchester and Arlington at 7.05, 8.05, 8.35, 9.05 a. m., and every 30 minutes until 10.05 p. m., then 10.50 p. m.

Leave Winchester square for Arlington at 7.25, 8.25, 9.05, 9.25 a. m and every 30 minutes until 10.25 p. m., then 11.10 p. m.

Returning leave Arlington center for Winchester at 7.45, 8.45, 9.15, 9.45 a. m., and every 30 minutes until 10.45 p. m., then 11.30.

Leave Winchester for Stoneham at 8.05, 9.05, 9.35, 10.05 a. m., and every 30 minutes until 11.05 p. m.,then 11.50 p.m.

READING AND LOWELL ROUTE.

Cars leave Reading square for Wilmington, Tewksbury and Lowell at *6.15, 7.15 a. m., and every 30 minutes until 10.15 p. m.

Returning leave Merrimack square, Lowell, for Reading, Lynn and Boston at 6.45 a. m., and every 30 minutes until 9.45 p. m.

SUNDAY TIME.

Cars leave Reading square for Wilmington, Tewksbury and Lowell at 7.15 a. m., and every 30 minutes until 10.15 p. m.

Returning leave Merrimack square, Lowell, for Reading, Lynn and Boston at 6.45 a. m., and every 30 minutes until 9.45 p. m.

*6.15, Wilmington only.

J. O. ELLIS, Div. Supt.

THE WINCHESTER STAR
Is read by over 5000 people.
And is a First Class Advertising Medium.

FIRE ALARM TELEGRAPH.

Box 5. Wildwood St., opp. Woodside road.
7. Central Fire Station.
12. Mystic av. cor. Maxwell road.
13. Winchester Manufacturing Co.
14. Bacon street, opp. Lakeview road.
15. McKay. (Private.)
21. Main street, opp. Young & Brown's.
22. No school.
23. Main street, opp. Thompson street.
24. Mt. Vernon, cor. Washington street.
25. Main, cor. Mt. Pleasant street.
26. Main street, cor. Herrick avenue.
27. Main street at Symmes Corner.
28. Bacon's Mills. (Private.)
31. Swanton street, Hose house.
32. Forest street, cor. Highland avenue.
33. Washington street, cor. Cross street.
34. Cross street, opp. East street.
35. Swanton street, cor. Cedar street.
36. Washington street, cor. Eaton street.
37. Harvard street, cor. Florence street.
38. Oak street, cor. Holland street.
41. Lake street, cor. Main street.
42. Beggs & Cobbs Tannery. (Private.)
43. Main street, cor Salem street.
44. Main street, opp. Canal street.
45. Main street, opp. Sheridan circle.
48. Eastern Felt Mill, Canal street.
51. Cambridge street, opp. Pond street.
52. Central street, opp. Rangeley.
53. Bacon street, cor. Church street.
54. Wildwood street, cor. Fletcher street.
55. Dix, cor. Pine and Church streets.
56. Wildwood, cor. Cambridge street.
57. Church street, cor. Cambridge street.
58. Calumet road, cor. Oxford street.
61. Winthrop, near cor. Highland avenue.
62. Mt. Vernon, cor. Highland avenue.
63. Highland avenue, opp. Webster street.
64. Highland avenue, cor. Wilson street.
66. Highland avenue, cor. Herrick street.

A second alarm is given by striking three blows followed by Box number.

Two blows dismisses the Department.

Two blows for Test at 7.30 p. m.

22, three times, at 7.50 a. m., no morning session for grades below grade six; at 12.50 p. m., no afternoon session.

Three blows, brush fires.

TOWN OFFICERS.

Town Clerk—George H Carter.
Town Treasurer—Thomas S Spurr
Collector of Taxes—Aaron C Bell
Auditor—William H. Herrick.
Selectmen—George Adams Woods, William E. Beggs, Frank E. Rowe, Sam'l S. Symmes, William D. Richards.
Assessors—Fred V Wooster, George H Carter, George W Payne.
Water Board—Charles T Main, Henry C Ordway, David N Skillings.
Cemetery Commissioners—Samuel W Twombly, Charles W Bradstreet Henry J Winde, J H Dwinell George P Brown.
Trustees Library—George H Eustis, Theodore C. Hurd, Robert Coit.
Sewer Commissioners—Fred M Symmes, Stillman Shaw, John F. Holland.
Park Commissioners—Preston Pond, James F Dorsey, Edmund H Garrett.
Board of Health—Benjamin T. Church, Lilley Eaton, William M. Mason.
School Board—Charles F A Currier, Frank F Carpenter, Albert F Blaisdell.
Overseers of Poor—Geo. H Carter, Chas. F McCarthy, Mrs Emily C Symmes.
Tree Warden—Irving T Guild.
Chief of Police—William R McIntosh.
Superintendent of Streets—Henry A Spates.
Superintendent of Schools—Robert C Metcalf.
Water Registrar—Charles E Barrett.
Superintendent of Sewers—James Hinds.
Inspector of Wires—James Hinds.
Chief of Fire Department—Irving L Symmes.
Sealer of Weights and Measures—William R McIntosh
Superintendent of Water Works—William T Dotten.
Constables—W R McIntosh, E. F Maguire, James P. Hargrove
Inspector of Milk—Harold A. Gale.
Inspector of Animals—John W. Heminway.
Burial Agent of deceased soldiers and sailors—Edwin Robinson
Measurers of Wood and Bark—Benjamin F. Morgan, Justin L. Parker Norman E. Gates, Daniel R. Beggs John D. Coakley.
Weighers of Coal—Benjamin T. Morgan, Justin L. Parker, John D. Coakley.
Registrar of Voters—John T. Cosgrove, Emmons Hatch, James H. Roach
Fence Viewers—Samuel W. Twombly George P. Brown.

JUNE 4TH, 1906

Winchester Post Office.

MAILS OPENED FROM

BOSTON, 7, 8.45, 11.15, a.m., 1.30, 2.45, 5 7 p.m.
NEW YORK, West & South, 7, 8.45, 11.15 a.m., 1.30, 4.45 p.m.
MAINE, 7.15 a.m., 1.30, 4.45 p.m.
NORTH, 8.15 a.m., 12.30, 4.30 p.m.
WOBURN, 7.35, 9.30 a.m., 5.15 p.m.
STONEHAM, 8.25, 11.55 a.m., 2.15, 5.45 p.m.

MAILS CLOSED FOR

BOSTON, 7.10, 9, 10.20, 11.50 a. m. 2.30, 5, 8.00 p.m.
NEW YORK, West and South, 7.10, 9.00, 10.20, 11.50 a.m., 2.45, 5.00, 8.00 p.m.
NORTH, 8.20 a.m., 1.00 p.m., 6 10 p.m.
MAINE, 8.20, 11.50 a.m., 5.40 p.m.
PROVINCES, 8.20 a.m., 5.40 p.m.
WOBURN, 9.30 a.m., 2.15, 5.40 p.m.
STONEHAM, 8.45 a.m., 1.45, 5.30 p.m.
Subject to change without notice.

Office open Sundays 9.45 to 10.45 a.m. Carriers collect 4.30 p.m. Box in front of office and Centre boxes collected at 6.20 p.m.

Week days office open from 7 a.m. to 8 p.m. Money orders from 7 a.m. to 7 p.m.

Holidays, 7 to 9.30 a.m. One delivery by carriers.

YOUTHFUL WARRIORS.

Pizarro completed the conquest of Peru at thirty-five and died at forty.

Cortez effected the conquest of Mexico and completed his military career before the age of thirty-six.

The great Conde defeated the Spaniards at Rocroi at twenty-two and won all his military fame before the age of twenty-five.

Peter the Great of Russia was proclaimed czar at ten years of age, organized a large army at twenty, won the victory at Embach at thirty, founded St. Petersburg at thirty-one and died at the age of fifty-five.

Napoleon was a major at twenty-four, general of brigade at twenty-five and commander in chief of the army of Italy at twenty-six. He achieved all his victories and was finally overthrown before the age of forty-one.

Frederick the Great ascended the throne at twenty-eight, terminated the first Silesian war at thirty and the second at thirty-three. Ten years later, with a population of but 5,000,000, he triumphed over a league of more than 100,000,000 people.

British Army Red Tape.

A letter of instruction said to have been sent to a British army officer, who reported that Private Blank had lost his greatcoat, runs as follows: "The calculation of the value of a lost greatcoat should be made by deducting the value when worn out from the value when new, as given in article 75, 1905, clothing warrant, dividing the remainder by the number of months the garment should wear, multiplying the quotant by the number of months the garment has actually been worn and subtracting the sum thus obtained from the total value of the new greatcoat. The balance is the amount that should be charged."

Football In Burma.

"Chinlon," the Burmese form of football, is the national game. The name means "round basket," writes Mr. Kelly in his book on Burma, and the chinlon is really a ball about six inches in diameter formed of plaited rattans. The game is played by several youths or men, who stand in a circle a few feet apart. The ball having been thrown into play, the one nearest to whom it falls kicks it up into the air with the instep, knee or side of the foot. The effort is to keep it in the air as long as possible and without losing possession of the ball. A fancy stroke is to turn about face as the ball falls and kick it with the sole of the foot, although the elbows, head or any part of the body except hand and toes may be used. While playing no one leaves his place, but waits until the ball falls within his reach, when he in turn endeavors to retain its possession. It is a very pretty game to watch, and the skill of the performers is often surprising.

PARKER'S HAIR BALSAM
Cleanses and beautifies the hair. Promotes a luxuriant growth. Never Fails to Restore Gray Hair to its Youthful Color. Cures scalp diseases & hair falling. 50c. and $1.00 at Druggists

A Positive CURE
Ely's Cream Balm
is quickly absorbed.
Gives Relief at Once.
It cleanses, soothes heals and protects the diseased membrane. It cures Catarrh and drives away a Cold in the Head quickly. Restores the Senses of Taste and Smell. Full size 50cts., at Druggists or by mail; Trial Size 10 cts., by mail.
Ely Brothers, 56 Warren Street, New York.
CATARRH

HAY FEVER

50 YEARS' EXPERIENCE
PATENTS
TRADE MARKS
DESIGNS
COPYRIGHTS &C.
Anyone sending a sketch and description may quickly ascertain our opinion free whether an invention is probably patentable. Communications strictly confidential. HANDBOOK on Patents sent free. Oldest agency for securing patents.
Patents taken through Munn & Co. receive special notice, without charge, in the
Scientific American.
A handsomely illustrated weekly. Largest circulation of any scientific journal. Terms, $3 a year; four months, $1. Sold by all newsdealers.
MUNN & Co. 361 Broadway, New York
Branch Office, 625 F St., Washington, D. C.

GEO. ADAMS WOODS.

15 State Street,

BOSTON.

Telephone 2855 Main.

WATERFIELD BUILDING,

WINCHESTER.

Open Tuesday and Friday Evenings From 7 to 9.

Myopia Hill—Winchester.

Fifty acres of high land overlooking Mystic Lakes, with distant views, fine trees and easy approaches, laid out in lots from 20,000 feet to 4 acres; this property is absolutely unique in its combination of attractive features and offers the ideal location for a gentleman's country place.

Geo. Adams Woods, 15 State St.

Building Lots—Winchester, West Side.

In the best section, near steam and electric cars; lots are level, carefully restricted and very attractive; price from 10c to 35c per foot.

Geo. Adams Woods, 15 State St.

Lakeview—Winchester.

Within 5 minutes' walk of Wedgemere Station, West Side, house of 12 rooms and 12,000 sq. ft. of land, (room for stable) house is new, has all modern improvements, with beautiful views of lake high land, large oak trees, and very desirable neighborhood. Price $10,000.

Geo. Adams Woods, 15 State St.

Gentleman's Place—West Side.

For Sale: One of the most attractive places in town, consisting of 3 acres in best neighborhood, of fine lawn with fruit and shade trees, shrubs and garden. Very substantial modern house of 16 rooms of most artistic style and arrangement, with every modern convenience; finished in hardwood with open plumbing, steam heat, open fireplaces, gas and electric light, etc. Modern stable, 6 stalls, coachman's room and all accessories. For full particulars, apply to

Geo. Adams Woods, 15 State St.

For Sale or Exchange Free and Clear.

WINCHESTER—In centre of town, investment property, consisting of brick block, 2 houses and 2 barns and 20,500 feet of land, all assessed for $14,.00; rent pays $1050 per annum; chance for investment and further development which the present owner has not the time to undertake. Will be sold for less than assessed value.

Geo. Adams Woods, 15 State St

Winchester Hillcrest.

For Sale: New house, 14 rooms, 15,000 sq. ft. of land, high and dry, beautiful view, excellent neighborhood, near Middlesex Fells, 5 minutes' walk to electrics, house built in best manner, has every convenience, wide verandas, fine shade trees, awnings, screens, and everything complete for immediate occupancy; the rooms are large and airy, the finish is largely of quartered oak, and the arrangement is excellent; open plumbing, electric lighting, fireplaces, hardwood floors, plate glass, etc. Free and clear.

Geo. Adams Woods, 15 State St.

Winchester.

For Sale: One of the best locations on the East side, high land, fine views, 5 minutes to railroad station, 10,000 sq. ft. of land and 12 room house, built for owner, all modern conveniences. Owners change of business location necessitates sale. A place beyond criticism.

Geo. Adams Woods, 15 State St.

$2500 and other sums to loan AT ONCE on good REAL ESTATE MORTGAGES.

Geo. Adams Woods, 15 State St.

West Side Bargain.

OWNER MUST SELL attractive 9 room house and stable with 14,000 sq. ft. of land. House is new and finished in oak and other hardwoods. Interior decorations are attractive and artistic. Bathroom and laundry equipped with the latest modern plumbing. An unusually fine billiard room. Stable has two single and one box stall. Fine shade trees, granolithic walks, drives, etc. Price, $8000.

GEO. ADAMS WOODS,

15 State Street,

BOSTON.

WATERFIELD BUILDING,

WINCHESTER.

Open Tuesday and Friday Evenings From 7 to 9.

Newsy Paragraphs.

Mr. George H. Gilbert, under date of the 16th inst., writes from the Equinox, Manchester in the Mountains, Vermont that "It has been very cool here, but it is thawing out a little today. I have been wearing winter clothing and have had a wood fire in my room. Hot weather is unknown here. Hon. Robert T. Lincoln, son of Abraham Lincoln, and president of the Pullman Car Co., has a fine estate here, and I see him almost daily in his auto."

Prof. Currier believes that Winchester is a pretty good place in which to pass a vacation. His spare time to a great extent is devoted to matters pertaining to the schools.

The opening of the bridge over the Pines River, connecting Lynn and places beyond, has surprised the officials by the immense amount of travel. In 10 hours last Sunday over 7000 persons in autos, carriages, on bicyles and on foot passed over going and coming.

Master George J. Richardson of 205 Cambridge street has gone to visit his grandparents at P. E. Island.

A recent visit to Hopedale revealed a beautiful town with well-kept streets, houses and grounds in the best condition and thrift and industry to be seen on every hand. Yesterday the assessors of that place fixed the tax rate at $7.50. Think of that and guess what Winchester's tax rate will be.

Winchester has the field but no base ball clubs to use it.

Mr. Charles E. Barrett, cashier of the National Bank, has been spending his vacation with his family at New Ipswich, N. H.

Paper napkins, doilies and lunch sets, at Wilson the Stationer's.

J. Ogden Armour, the packer, will probably say of Sec. Harrington of the State Board of Health the same hard things that he said of President Roosevelt. Nevertheless the indictment stands.

Lexington's tax rate for 1906 will be an even $19.00. This is just a dollar and forty cents less than the rate last year when it was twenty dollars and forty cents.

Subscribe for the STAR and be sure of getting it regularly.

Neither Mr. Frank C. Nichols of this city, or Brown & Gifford of Winchester, is a member of the "Soak'em Club," nor have they fears of prosecutions for unlawful combines to beat competition and the public. No complaint is heard of exorbitant prices demanded by them for ice nor of short weight, or failure to deliver goods promptly.—[Woburn Journal.

Waltham is paying the boys of the city 25 cents a quart for gypsy moth caterpillars, and is getting them by the wholesale.

Watertown's tax rate is $19.10.

The prevalence of the gypsy moths in the beautiful Lynn woods reservation of the Metropolitan park system has made that resort decidedly uncomfortable for visitors of late, and the state park commissioners believing that it is for the public good have closed two of the main roads in the park to the public. This action was only taken as a most drastic measure and while the commissioners were loath to deprive the people of any pleasure and convenience which might be obtained by the use of the roads in question, they decided that is was for the public good that they be closed.

Miss Dorothy Brown returned this week from a trip of several months spent abroad with friends.

Boston hooglums are making considerable trouble on the cars of the Boston Elevated. The way these roughs have been handled in the suburban cities and towns north of Boston make their insults expensive to them.

In the neighborhood tournament at the Woodland Golf Club last Saturday, L. W. Small won the prize for the best gross score, 79. A. H. Dorsey scored 73 net, E. R. Rooney 76, C. F. Newell 16.

Japanese lanterns and colored candles of all sizes at Wilson the Stationer's.

The law requiring all dogs in Winchester to be muzzled, went off Tuesday.

An attempt was made to shoot the dog belonging to Mr. Peter T. Horne of Loring avenue last Saturday night.

Mr. and Mrs. E. Thurston Hall were in town this week.

The Medford Boat Club held the second of the inter-club hops at its house on last Saturday evening. The dance was attended by several from the Winchester Boat Club.

At the New Magnolia, Winthrop, Mr. A. H. Lawson registered last week.

Miss Bertha Fisher has gone to Glen Falls, N. Y., on a visit of a few weeks.

Mr. Francis Smith and family went Friday to Ogunquit, Me., for two weeks.

Rev. F. H. Page of Lawrence, and well remembered in Winchester has accepted a call to the First Congregational Church, Waltham.

A game of baseball has been arranged for Saturday afternoon on Manchester field between the Winchester and North Woburn teams.

Wall papers, mouldings or window shades? See Farrow, 220 Main street, Niles Block. Tel.

Mr. and Mrs. C. L. White are at Bryantville, Mass.

A little love, a little wealth,
A little home for you and me;
It's all I ask except good health,
Which comes with Rocky Mountain Tea.

A. B. Grover.

F. D. RICHARDSON,

DEALER IN

Fine Groceries and Provisions,

10 and 12 Pleasant Street.

CONNECTED BY TELEPHONE

THE KIND OF ROASTS

that are good cold can be had only by buying choice meats.

CHOICE MEATS

can't be had everywhere. It isn't everybody that knows how to select them. We do and our market is where you always find them. This hot weather buy roasts of us and serve cold.

Newsy Paragraphs.

It is not expected work will be commenced on the new telephone building until after that being erected at Melrose is well toward completion. The building in Melrose gives promise of an imposing architectural appearance.

Old Home Week is fast dying out. It was only through the energy of Col. Taylor that the custom survived as long as it did.

Capt. and Mrs. P. A. Nickerson have gone to New Hampshire for the summer.

Mr. and Mrs. F. A. Sanborn left last week for a trip to Niagara Falls and the Thousand Islands.

Mr. F. S. Osgood is spending a few weeks in Nova Scotia.

Miss Laurine S. Osgood is in Milwaukee, Wis.

Mr. A. Ollis Weld and Mr. Joseph Mitton have accepted positions in Providence, R. I.

Mrs. Moulton and Miss Eva Moulton are spending a few weeks in Nova Scotia.

Mr. and Mrs. J. M. L. Enman and daughter, Miss Elsie, are stopping at Dennisport during the warm weather.

Mr. and Mrs. Irving Clarke, who have both been quite ill for several weeks, left this week with their family for Goshen, Conn., where they will spend the warm weather gaining strength.

Dr. Clarence J. Allen is visiting his daughter, Mrs. E. O. Joslyn, in Chicago.

Rev. D. A. Newton will pass his vacation at Westboro, Mass. As he contemplates sojourning for brief periods at other places, this will be his headquarters during his vacation.

Leave the key with Farrow and your rooms will be completed when you return from your vacation. Tel. 318-3.

Mr. H. B. Winn, an enterprising young man of Winchester, has purchased the stock and good will of the C. A. Ramsdell clothing store, Lyceum Building. The Colonel will retire from business. The many friends of Mr. Winn wish him success in his new venture. He will strive to please and give satisfaction.

Word has been received in Stoneham of the death in Paradise, Ari., of Albion J. Nowell, formerly of Stoneham. He was in the photograph business at one time and was well known to many Winchester people.

George Bigley (tailor) Tel. 1244.

Higgin's Studio. Tel. 318-6, Winchester.

The State Board of Health says that clams and other shell fish gathered in and about Boston harbor are unfit for food as being likely to contain typhoid fever germs and that the danger from those shell fish is nearly as great after they are cooked as when they are eaten raw. And why not, with the entire sewerage of the Metropolitan district being emptied into the harbor.

Chairs and card tables to rent. Also canopies for weddings and receptions Apply at Kelley & Hawes'.

If you are going out of town, send word to the STAR office, giving address while away. Your friends will know where you are if your trip is mentioned in the STAR.

Sanderson, Electrician. Tel. 355-2.

Mrs. J. R. Cobb is a guest at Mr. F. M. White's cottage, Allerton.

Mr. and Mrs. George H. Eustis are stopping at Pepperell during the warm weather.

Mr. and Mrs. William A. Lefavour are spending the month at Portsmouth, N. H.

Mr. and Mrs. J. E. Livor are at Kingston, Mass.

Mr. and Mrs. Edwin N. Lovering, with their daughters, Miss Marion and Miss Ethel, are at Hancock, N. H., until the fall.

Playing cards for your vacation may be had in great variety at Wilson the Stationer's.

Mr. and Mrs. Edgar M. Young and family are spending the summer at Campbell's Cottage, Allerton.

Newsy Paragraphs.

A number of the stores in town are closing during July and August on Wednesday afternoons.

Miss Florence Richardson is spending a few weeks at Christmas Cove, Me., stopping at the Christmas Cove House.

Mrs. Marcus B. May and Mrs. John E. Page are spending the summer at Randolph Centre, Vt., not far from Sanford Farm, the summer home of Mrs. John Abbott and her sister, Mrs. Charles Du Bois.

The fire department was called out last Friday morning for a fire at the Eastern Felt Works on Canal street. The fire was caused by an over heated belt, which threw off sparks and threatened to start a serious fire. The men at the factory had the blaze extinguished before the arrival of the department.

There will be a shoot at the Gun Club, Saturday at 3 30.

The Rev. Albert Walkley of Marblehead will preach at the Unitarian Church next Sunday morning at half past ten.

The Browning School whose ad. is on the last page is located on Harvard St. between Ellery and Trowbridge. It is only two minutes from the Mass. avenue line which connects with the Winchester cars. A chaperone will meet the pupils at the transfer and return them to the same. Booklets at Wilson's store.

There were left over at the Town Hall at the time of the June Breakfast a number of bean pots, also dishes and trays. Mr. Carr, the custodian of the building, would request that the owners call or send for them.

Mrs. S. W. Snow is stopping at Philbrook Farm, Shelburne, N. H.

"The Hawthorne" Hillside avenue, Winthrop Beach. Quiet family hotel, close to the water, reasonable rates excellent table. Mrs. Melvina Barnard, proprietor. je29tm

The board of selectmen discussed the question of establishing a drinking trough on Washington street at the head of Cross street at their meeting on Monday evening. After interviewing members of the water board, the latter department agreed to place a 36-inch water pipe at that place.

Mr. Frank Barr and family are spending the summer at Rock Mere Inn, Marblehead.

Mr. and Mrs. Charles L. Briggs are spending the month at Ogunquit, Me.

Mrs. Edward S. Barker and daughter, Miss Elsie, are at Mr. Barker's camp, Greenville, Me.

Fancy fresh vegatables at lowest prices, butter beans, green peas, cucumbers, lettuce, radishes, bunch beets, bunch carrots, summer squash. Fresh from the farms every day at Blaisdell's market.

Mr. and Mrs. Edwin Ginn have taken the Dorr estate at Buzzards Bay for the summer, leaving town the first of the week. They were accompanied by the Misses Rose, Emma and Antonia Grebe, sisters of Mrs. Ginn.

Mrs. R. S. Gilmore is stopping at Ponemah, N. H.

Mr. and Mrs. H. A Goddard and family are at Manomet Bluffs, where they will remain until October.

Miss Alice Joy is at Lands End, Rockport.

Mrs. William I. Lawrance, accompanied by Miss Mary and Master Charles, is stopping at Alton, N. H.

Mr. and Mrs. John K. Murdock are guests at Sea Breeze Cottage, New Castle, N. H.

Miss Elizabeth E. Marston is at Nantucket.

Mr and Mrs. Sylvanus Patterson have gone to Hills Beach, near Biddeford, Me.

Mr. Philip J. Blank is at Winthrop Beach.

Mrs C. H. Bowers is at Hancock, N. H.

N. B Truth, St. Paul. June 31, '08.—I've lived so long, I remember well when the Mississippi was a brook. My good health and long life came by taking Hollister's Rocky Mountain Tea. 35 cents. A. B. Grover.

Telephone 321.

WINCHESTER LAUNDRY,

Steam and Hand Work

A. T. DOWNER. Prop. **Converse Place**

INSURANCE.

AMPLE FUNDS TO MEET ALL LOSSES

Home Fire Ins. Co.,	New York	Assets	$21,239,053
Phoenix " "	Hartford	"	8,140,630
Connecticut " "	"	"	5,813,619
N. Hampshire " "	Manchester	"	4,069,141
Spring Garden " "	Philadelphia	"	2,013,789

F. V. WOOSTER, Agent,

75 Washington St., Winchester. Tel. 358-2 Winchester.

161 Devonshire St Boston. Tel. 3944 Main.

THE CONVALESCENTS' COACH.

We have had designed and made to order a comfortable coach to move the convalescent, sick or invalid to any destination without any discomfort. It is nicely fitted with rattan couch, hygienic air mattresses and pillows, and may be heated when necessary. It opens at the side, thereby giving the patient no uneasiness.

Convalescents' Coach Ready to Receive Patient.

We have also ambulance service ready at all times. Carrying baskets, hygienic air mattress and pillows for sale and to let.

Telephones: Winchester 35-2 and 174 **KELLEY & HAWES CO.**

Newsy Paragraphs.

Col. N. A. Richardson, who has been ill for a long time, suffered a very bad turn Tuesday night, and it was thought for some time he would not survive till morning. He rallied, however, but is yet a very sick man.

Miss Marion Carter of Mt. Vernon street left Wednesday night for Ottawa, Canada, where she will visit her brother, Ralph Carter for a month, who is with the General Electric Co. of that city. On her return her brother will accompany her for a two weeks' vacation.

Mr. F. L. Pattee is summering at Enfield, N. H.

Mr. and Mrs. Joshua Phippen and family are at York Beach, Me.

Miss Anna Folsom is at Peterboro, N. H.

Mr. and Mrs. E. H. Stone and family, and Miss Georgie Stone are at Allerton.

Hon. S. J. Elder expects to sail for Europe about the first of August.

Mr. and Mrs. F. E. Smith are at Ogunquit, Me.

Mr. and Mrs. Mahlon Taplin and son are at Billerica.

Remember we carry water color paints, paper and brushes. Wilson the Stationer.

Fancy fresh vegetables at lowest prices, butter beans, green peas, cucumbers lettuce, radishes, bunch beets, bunch carrots, summer squash. Fresh from the farms every day at Blaisdell's market.

It is understood that several important business changes will be made in the centre this fall.

Photographs of quality. The Litchfield Studio, Arlington. Try them.

Dr. W. H. Gilpatric has been spending his vacation in New Hampshire. He returns next Monday.

Mr. Frank Pratt is spending his vacation at Pemaquid, Me.

In accordance with suggestions offered in the STAR, arrangements are being made to hold a Traders' Day in town for the merchants. The date set for the day is August 8th. As yet all the merchants have not signed the petition for the day, which is being circulated, but all will probably observe the day.

Town Clerk George H. Carter returns tomorrow from a few days at Cataumet.

It has caused more laughs and dried more tears, wiped away diseases and driven away more fears than any other medicine in the world. Hollister's Rocky Mountain Tea 35 cents. Tea Tablets. A. B. Grover.

THE BROWNING SCHOOL.

A Home and Day School for Girls and Young Ladies.

Miss A. P. Barnes, Principal. Residence: 364 Harvard Street Cambridge, Mass.

The school year begins September 26, 1906.

Booklets at Wilson's store. jy20,3m

FOR SALE.

$10. A ladies Hartford bicycle in good repair. Apply at Star office. jy20,2t

FOR SALE.

Henry F. Miller Piano, in good order, very low price. Address E. G. S. Star Office. 1t

TO LET.

Store No. 3, Vine street. Suitable for any business. Apply to Kelley & Hawes. jy13

TO LET.

A five room tenement in the centre. Apply to T. Price Wilson, Star office. tf.

NELLIE M. DUNKLEE,

TEACHER OF PIANO,

9 Eaton Street, Winchester, Mass

ly

GYPSY MOTHS

A band of Tree Tanglefoot four inches wide and one-sixteenth of an inch thick, placed around the trunks of trees and shrubbery will positively check the ravages of the Gypsy Moth. The females cannot fly, and cannot cross a band of Tree Tanglefoot They are compelled therefore, to deposit their egg clusters on the trunk *below* the band of Tree Tanglefoot instead of in the tree top, the customary breeding place. Egg clusters on the trunks are easily and inexpensively destroyed and there is also no damage to the foliage. An immediate and systematic use of Tree Tanglefoot will free your grounds of Gypsy Moths and save you endless trouble and expense.

The O. & W. Thum Co.

j22,1m

BAD EYES

It is to be regretted that there are so many at this day and age, but they must be cared for. No matter what you think the trouble is, come to us.

It Will Cost You Nothing to Know,

And it is your duty to your Eyes.

Occulists' Prescriptions filled at lowest prices

GEO. A. BARRON,

3 WINTER ST., Room 22,

BOSTON.

Telephones { Oxford 1327-1 / Winchester 119-5

Residence: 67 Parkway, Winchester, Mass.

F. J. BOWSER,

7 PLEASANT ST.

You will find latest styles of shirt waists in white Lawn, Batiste and Silk.

The daintiest Muslins for shirt waists, also Dainty Washings in Poplins, Cheviots and Lawns.

We have our New Sateen Goods now just the thing for Suits.

A new line of underwear, Ladies Union Suits, in all styles, Summer Vests, for Ladies, Misses and Children. Our usual fine fast Black Hose. The best styles of Corsets, all sizes. The latest novelties in stock-collars and favorite Ruchings. A great variety of Valencienne's lace by yard, or by the piece.

Kid Gloves, white and popular colors. Gloves in silk and lisle thread in both white and colors.

BROWN & GIFFORD

TEL. 124-2.

PURE ICE

Analyzed 1903 Absolutely Pure

OFFICE:

174 Main Street, Winchester

Houses at Horn Pond

Public Library

THE WINCHESTER STAR.

VOL. XXVI. NO. 5. WINCHESTER, MASS., FRIDAY, JULY 27, 1906. PRICE, FIVE CENTS

PACKINGTOWN.

What was Seen During a Visit to Chicago Stockyards.

The St. Lawrence River and the Spectacular Thousand Isles.

NO 3.

The Chicago stock yards, or Packingtown, are about six miles from the centre of the city and cover an area one-half mile wide and one mile long. The special train for that place containing members of the editorial party had considerable trouble in reaching its destination as this was one of the busy days, there being an almost endless procession of trains containing cattle, hogs and sheep, going back and forth and these had to be cleared before the special could proceed. Unless a spectator, one has no idea of the business done by the railroads. We passed miles of pens containing animals

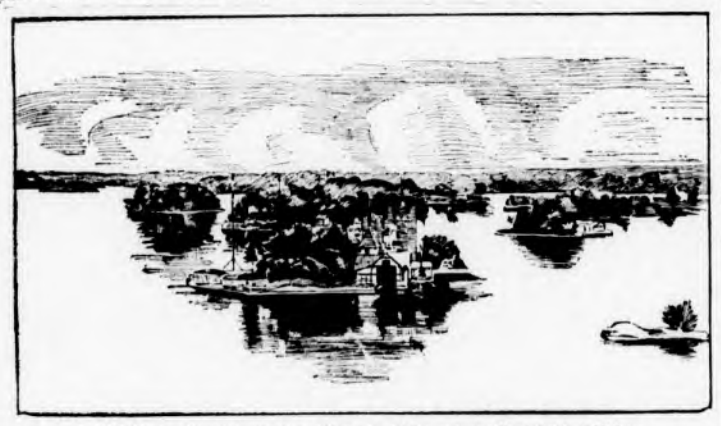

A GLIMPSE OF THE THOUSAND ISLANDS, ST. LAWRENCE RIVER.

that were being unloaded from the cars and were waiting their turn for the attention of the buyers and inspectors. There are railroad tracks in every direction. There are overhead runways from the pens to the slaughter houses. In some places these runways are two and three high, crossing each other in every direction. To the visitor it looks like a maze or labyrinth, out of which it would be hard for a stranger to find his way, but the extent of pens necessary to handle the wonderful volume of business can perhaps be realized when the reader knows that on that day 22,000 cattle, 28,000 hogs and 16,000 sheep were received.

Our train was drawn up alongside the hog department of Armour & Company's plant and we alighted and climbed the stairs leading to the gallery, which winds over and through the hog rooms, permitting every part of the work to be seen.

We do not know what the conditions were in this packing establishment previous to the so called exposures, but we do know that on the occasion of our visit everything appeared to be as clean as could be expected in a place of this kind. We have been through the plants at East Cambridge, Indianapolis and Omaha, and with the exception of the latter, conditions were about the same in all of them. There are certain disagreeable features that shock a person possessed of a sympathetic disposition, but as these are necessary parts of the business, they cannot be eliminated no matter what the surroundings may be. At Omaha, three years ago, conditions as we then saw them, were shocking, and if the present agitation went no farther than to clean those places up, then much good will be accomplished. As the time was so short between our visit and commencement of the agitation, not much could have been done in the way of improvement, so that we do not think conditions were or are as serious as the sensational papers have made them out to be. The agitation will, however, result in good.

What strikes the visitor to a packing plant as most singular and perhaps more so than anything else is the number of women encountered. They go through in squads all day long, day in and day out. It is shocking, to say the least. These women are tourists taking in the sights, but why they desire to see the slaughter of cattle, sheep and hogs and the attendant suffering cannot be explained.

The packing plants are open to visitors at all times, guides being provided who take them through the buildings.

The first section visited is where the pigs are killed. The entering porker is deftly caught by one hind leg on a chain hung from one side of a big wheel which carries him up and hooks the chain onto a roller on an iron rail. One squeal, Mr. Pig is stuck, and the carcass moves on down the rail side by side with one which came up on the other side of the wheel. The operations of scalding, scraping and dressing follow so rapidly that it is difficult to see just what part is performed by each of the long line of men between which the double row of hogs pass. We followed Mr. Pig until the clean white carcasses hung in long rows in the cooler and we shiver at the low temperature, down close to freezing, and were glad to pass out into the open air and sunshine.

The most interesting part of the packing house visit was the beef department of Swift & Company. The animals are stunned by a blow on the head, then hoisted up on the overhead trolley head downward and the throat cut. After all the blood has run out the carcass is lowered and the hide and head taken off. This skinning is one of the most particular jobs as the value of the hide for leather may be spoiled by careless work so the skinners are the highest paid labor in a slaughter house.

The government inspector works on this floor. Every animal must pass under his eye and suspicious symptoms leads him to tag the animal for closer examination. It is then held under lock and key by the government representatives and not released unless officially declared O. K. Condemned carcasses go into rendering vats, live steam is turned on and the carcass is melted down to soap grease and fertilizer under the eyes of Uncle Sam's representatives.

After being skinned the carcasses are hoisted to the trolleys again and carefully washed. They then pass a long line of butchers, each one of whom has his part to do in the dressing of the carcass for beef. These men as we saw them, work under conditions of careful cleanliness both as to their person and tools and to the animal upon which they are working. At every stage the animals are washed and care is taken that the meat is not contaminated by unclean hands or knives. On an adjacent floor sheep and calves go through much the same routine and we followed their progress step by step until the white carcasses were lined up in the white tile-lined cooling rooms row on row. The average time from live animal to beef in the cooler is forty minutes.

Then the party was shown the big wholesale market, from which a large part of the meat supply of Chicago goes out by wagon each day. Here in white tile and glass refrigerating rooms are beef, mutton and pork, all awaiting the selection of the local dealer who comes here to pick out the meats demanded by his particular trade.

Next the party was ushered into the reception room at Libby, McNeil & Libby's where they have an exhibition of the 125 varieties of meats, pickles and preserves which they put up.

Then we went through the different departments where the Libby Food Products are prepared—the smoke-house, the kitchens, the canning rooms, all through which most of the work seemed to be done by automatic machinery. In the few places where the packing of meat into cans or jars was done by hand, it was done by girls dressed in white caps and aprons.

The display of meats in the cooling rooms looks so good that one quickly forgets the sights and sounds in the killing rooms. So the party boarded the special train again and were back in the Press Club rooms for the reception and lunch at twelve o'clock, convinced that conditions were not so bad after all, and as all fully expected to find them.

The Press Club provided a most appetizing luncheon. The celebrated Banda Roma of 55 piece discoursed popular and classic music during the dinner, and there were solos by Miss Helene Koelling. After the dinner there was speaking, Mr. Opie Read acting as toastmaster. Mayor Edward F. Dunne welcomed the party in one of his characteristic speeches, during the course of which his well known hobby, municipal ownership, received consideration. All the leading newspaper men of Chicago were present, many of them being called upon to speak. Altogether the Press Club outdid itself during the few hours the Editorial Association was in the city. Their only regret being that the visitors were not to remain longer.

At two o'clock the party embarked on the palatial steamship Manitou for Mackinac, which was reached the next afternoon at 1.30 o'clock. The sail over the great lakes was much enjoyed. The number of ore steamers encountered is surprising, there being constantly in view from one to a half dozen. The next morning, a trip was made to Sault Ste Maria for the purpose of visiting the Soo Canal and witnessing the locking through of the great ore steamers, some of them 600 feet in length. There are two Soos, one on the American side and the other on the Canadian, and there is no charge whatever for locking boats through either canal. The locks provide a waterway between Lake Superior and Lake Huron

Continued on page 2.

$17.60 TAX RATE.

The Rate is 80 cents More than Last Year.

Assessors Looked for its Being Over $1 More.

Tuesday the Assessors announced the tax rate for the present year as $17.60—or 80 cents over that of a year ago. There have been a number of things that have combined to increase the rate, despite the fact that there has been a healthy growth in real estate during the past twelve months. If it had not been for the United Shoe Machinery Co. leaving town during the past year the figures would have been as low, if not lower, when they were last summer—$16.80. This Co. paid a personal tax on $200,000. For several years past this rate has been maintained and every effort was made by the Assessors to keep it down to that this year, but it was no use, it had to be advanced.

Most all town and cities in the Metropolitan district are experiencing a reduction in their tax rates, this year, much to to the gratification of the taxpayers, who are now inclined to the belief that the era of high rates has been passed and that reductions are now to be of yearly occurrence until a fair basis has been reached.

Winchester's rate has been considerably less than has been the case in a majority of the cities and towns in the district during the past few years, so that even now this slight increase keeps it lower than in a majority of the other places. The figures have ranged from $19 to as high as $23 on $1000, so that Winchester with its assessment of $17.60 is still making a favorable showing.

The coming to town of the Puffer Manufacturing Co. will have a tendency to bring back the old order of things, provided the town is not too lavish in its expenditures at the next annual meeting. Also there is prospect of many buildings being erected, as tenements are getting to be quite scarce.

House Broken Into.

The house on Forest street, formerly owned by Mr. Berry, has been broken into several times lately, ingress being made by breaking open the bulkhead. A little over a year ago a lady living in Brookline took a fancy to this estate and purchased it at Mr. Berry's figures, which it is understood was a good round sum. The lady furnished the house, for a summer home, but after occupying it for a few days, has not since occupied it for some reason or other. There is a caretaker who comes there frequently to see that the contents of the house are safe and undisturbed and a short time ago, when he entered the front door was surprised to find several mattresses tied into a bundle ready to be taken away. The caretaker slept in the house for more than a week in the hope that the person or persons would come back after them, but he failed to put in an appearance.

The house was again entered a few days ago and a lot of dishes were found to have been carried off. The fruit trees on the place have also been stripped. The police are investigating the matter.

Pond Filling Up.

It is estimated that a hundred loads of sand and gravel has been washed into the ponds and streams of Winchester during this summer's storms. Certainly the mill pond is filling up very fast from the deposits of the town brook and the wash of the state parkway. As the community is the trespasser in this matter neither town or state make any complaint as they would if a private individual committed the offence. Suppose the state owned the pond, would the State Park Commissioners allow a citizen of Winchester to deposite such filling in it? Is not the filling up of the ponds just as obnoxious to the public at large no matter who is the offender, one individual or many.

Read All Right Out of Town.

A Boston paper reported Sunday that Winchester was visited with a thunder storm Saturday evening which resembled a cyclone, breaking the limbs of trees, washing out the streets and putting the electric cars out of condition for the remainder of the night, beside stopping the telephone and electric light service. This was somewhat exaggerated, as there was no wind with the storm and the electrics were only delayed for about an hour. There were several washouts, but none of a serious character, and so far as is known not a single tree suffered.

Have You Paid Your Poll Tax?

Notice is given that all persons who have not done so, must call at Collector's Office at once, and pay the same. Warrants for the collection thereof, have been placed in hands of an Officer. Section 26 reads, "If a person refuses, or neglects to pay his tax, for fourteen days after demand, the collector may take the body of such person and commit him to jail."

Float Marred by Rain.

Although the float which was to have been held at the Boat Club on Saturday evening was given up on account of the rain, the concert was held as planned in the hall of the club house. A number of canoes were decorated for the evening, and the house itself was probably prettier than ever before with its lanterns and colored lights. The lanterns on the house and on several of the canoes were lighted, when the rain came on. These were hastily extinguished, and the canoeists on the lake flocked to the house, while the rain came down in torrents. Several boats were well out in the pond and their occupants were wet to the skin before they could reach shelter.

Shortly after the storm commenced the electric lights were turned off, leaving the house in darkness. Candles were gradually placed about the hall and stairways and the club room assumed a cheerful aspect. During the evening the building was full of life, there being a large number in attendance, and with the unexpected development of several leaks the darkness, and the members busily caring for their canoes, an evening not soon forgotten was passed by many.

It was the plan to have the concert on the lake, but as soon as the hall had been lighted it was announced that the program would take place inside. The artists who took part were: Mr. and Mrs. W. H. W. Bicknell, Dr. J. Churchill Hindes, vocalists; J. A. Howard, cornet; banjo and mandolin club company, D. W. Boynton, L. G. Geddes, E. B. Badger, A. G. Mather, S. B. Ames, C. D. Whittemore, H. G. Gray, A. D. Batchelder.

The musical program was greatly enjoyed by all, and frequent encores called the artists back for a repetition of their numbers.

Following the program dancing was enjoyed until a late hour, music being furnished by the boat club orchestra and the clearing weather was improved by many who listened to the music in their canoes in the bay in front of the club.

The evening was in charge of Mr. Lawrence G. Geddes who deserves much praise for his able work in carrying out the plans.

Catch Basin Swept Away.

The heavy rain storm of Saturday evening swept away the old dilapidated catch basin below Walnut street bridge which was supposed to prevent the street wash from the water shed of Central, Church and Common streets from being deposited in the river bed which was dug out at considerable expense last year. The old basin was a rickety wooden affair not worthy of such a conspicuous place as Manchester Field and it should be replaced with an underground brick structure better adapted for its purpose than the one in use for so many years. The money voted by the town for street drainage purposes will provide means to build a better catch basin than the one washed away. The problem of keeping our ponds and streams from being filled up by street washings is quite a serious one and in the present instance the Walnut street basin, should be rebuilt in a permanent, substantial manner which will ensure its successful working as a catch basin.

Spine Fractured.

Edward Flaherty, a teamster by occupation, 36 years old, entered the stable on Main street owned by Thomas Quigley some time Monday night and fell through a hay scuttle. He was found at about five o'clock Tuesday morning lying on the floor of the stable by an employee of Mr. Quigley. Dr. Gale was summoned, who decided after examination that the man's spine was fractured and ordered his removal to the Mass. Gen. Hospital.

It is understood that Flaherty was intoxicated, and it is thought he entered the stable intending to sleep there, and while walking around in the dark stepped down the scuttle. He fell about fifteen feet. He had not been working for about a week. Whether he will recover or not cannot be stated at this time, but it is evident that he will have to undergo a long sickness.

From Arlington to Winchester in One Hour.

Passengers on the 8.15 p. m. electric from Arlington last Saturday night received an hour's ride for their nickle, to say nothing of experiencing the heaviest shower of the season. The storm broke just as the car left Arlington, and it had proceeded but a short distance when a severe flash of lightning burnt out one of the motors. Added to this, the heavy rain washed a large amount of sand and gravel onto the tracks, which stopped the car entirely. A shovel was secured from a house on the line and the car proceeded, the conductor and a helper, walking ahead and clearing the tracks. From the Country Club to Church street it was necessary to clear the track of gravel for the entire distance and at some points the tracks were a foot or more under water. The car reached Winchester centre at 9.20, consuming one hour in making the trip.

MIDDLESEX CANAL.

An Account of a Picnic Held in 1818.

Going by Way of the Canal from Boston to Woburn.

Were the question asked, Where is the lake? there are few of the dwellers in Woburn that could answer—yet it lies within her borders.

It is a beautiful name, at once highly suggestive and appropriate and only equalled by that given it by the red man—"Innitou."

It is a well known fact that the beautiful sheet of water usually called Horn Pond, was the resort of numerous pleasure parties in the earlier decades of the nineteenth century, but after the closing and abandonment of the Middlesex Canal, its prestige departed also.

In the month of July, 1818, there came thither from Boston, a merry party for a day's outing upon the old waterway and the sylvan retreats here afforded. It was on the 18th, and that Friday was described as the hottest of the season.

One of the excursionists especially enjoyed the occasion so much, that she made an extended note of it in her diary, recording many interesting details of the occasion.

Another young lady also, in a letter to her sister then in Havana, writes of the pleasurable trip, giving the names of many, if not all of the older members of the company, and also relates various incidents of the day.

Among the company were William Tudor, Mrs. Quincy, Daniel Webster and wife, the Buckminster's, and others prominent in the society life of Boston, two young collegians from Harvard were included in the number, one of whom seems to have been *especially* interesting to the fair letter writer, only outclassed in her thought by Mr. Webster, then but recently settled in the practice of law in Boston.

Years have rolled away since that day, (over four score) and the letter written so long ago, fell into the hands of a gentleman interested in historic research, as did also somewhat later by a chance occurrence, the diary above alluded to.

Upon comparison, the two records are found to agree in details and form the basis of an interesting communication made to a society of which the gentleman is a member.

Somewhat over a year ago, he asked the assistance of the present writer in locating the various places mentioned in both diary and letter, which was most willing given.

The party assembled at Charlestown at the canal wharf by the "mill pond." This has long since disappeared, and its site is now covered with buildings and the railroad freight houses on Rutherford avenue. After crossing the pond, the canal was entered, as the company had embarked in one of the pleasure boats of the canal company.

For four miles the canal wound around hills and marshes, once very closely between the river and the turnpike; again near the highway, and further on beneath it as it maintained its level course.

Just before reaching the end of the first level, the shining waters of the Medford river now known as the Mystic, were close beside it; and a little further, the boat glided through a narrow aqueduct that crossed to the further bank.

At this point, this old July excursion resembled a modern sleigh ride, as horns were blown to notify the lock tender of their coming, that he might be in readiness.

After passing the lock, the journey was through the estate of Mr. Peter C. Brooks (then probably the wealthiest merchant of New England,) and by the shore of "truly beautiful lakes." Part of the way they went is obliterated by the Mystic Valley Parkway, but their course may be traced farther on.

Then they crossed another but smaller stream — the Aberjona — in a longer aqueduct and came up through two locks and under the West Cambridge road. Crossing a level plain with here and there a farmhouse in the distance, their boat passed around a hill and through the wood, beside a little stream with a mill on the farther bank, then through and across the stream and up again by another lock where the Lake of the Woods was in sight.

A fitting name too, was it. On the right, arose the sloping hill, a little removed at first, but farther on so steep, that twenty-five years before, the projectors of the canal called it "the bars they could neither take down nor remove," as the elevation continued well around the father end of the lake, only broken by the water course that entered there. These heights were probably more or less overgrown with trees.

In the left, rose the precipitous mountain with its narrow gorge, its summit and sides stretching away westward, a thick forest and no sign of human habitation.

[Continued on page 2.]

Mystic Valley Trolley Club.

The third excursion of the season was to Salisbury and Hampton Beaches on Thursday, July 26. Leaving Winchester on the 7.20 train, the party arrived in Boston in season to take the 8 o'clock train on the Western Division of the B. & M. Haverhill was reached without a stop at 8.50. A short walk along Essex Street brought the party to the Steamer Merrimack. Start was made promptly at 9.10 and a beautiful trip of a little over two hours down the River Merrimack was much enjoyed. Boarding the train of trolley cars at Black Rock at the mouth of the river, a ride of twenty minutes duration, over what may be called the roughest track in New England in the oldest cars to be found after the most diligent search, landed the Club at the Cushing House, Salisbury Beach.

With appetites sharpened by the varied experiences of the trip, the bountiful dinner prepared by Landlord McConnell was fully appreciated and left but a short interval for a run on the beach, which is one of the best. It is extremely unfortunate that the natural beauty of the place is marred by the hideous architectural monstrosities which line its borders.

Starting at 1.15 a car was taken running toward Hampton Beach, transfer made at the junction and this beach reached at 1.45. As the weather had become threatening the return trip was begun at once over the N. H. Traction Co's. road and Haverhill was reached about 3.30, by the payment of seven successive nickels. From Haverhill at 3.50 via North Andover to Andover Square and thence to Reading and Winchester which was reached about 6.30. Towns and Cities visited 23. Car fares and boat ride $1.81. Dinner 75 cents.

Present: George S. Littlefield, George W. Payne, George F. Parker, George E. Morrill, Henry C. Bagley, James H. Winn, Henry C. Miller, Fred J. Brown, F. C. Nichols, Warren Johnson, John R. Newman.

Trip next Thursday to Worcester and Wachusett Reservoir.

Town Engineer Hinds Wedded.

Mr. James Hinds, the popular and genial head of the engineering department of this town, was quietly married last Wednesday forenoon, July 25, at the church of the Good Shepherd, Boston, to Miss Mary Connell of Riverbank Court, Cambridge.

The ceremony was private, being witnessed only by Miss Agnes Hinds, a sister of the groom. The service was performed by Rev. George J. Prescott. The couple departed immediately after the ceremony for a trip through Canada and the Provinces. On their return they will reside in Winchester.

Mr. Hinds, who is a son of Elizabeth Hinds, is a Winchester boy and well known to a large number of residents, and is one of the most popular town officials, having been at the head of the town engineering department for a number of years. The STAR and his numerous friends extend every wish for future happiness.

Stole Cart.

Last week a man called at Dowd's blacksmith shop on Main street, and said that his wagon had broken down and asked for the loan of a cart that he might get his goods home. Mr. Dowd loaned him a hand cart which was all that he had on hand, and sent his boy with the stranger to the scene of the supposed break which was at a point below Symmes corner. When the trio arrived at the centre the man sent the boy back, saying that he would return the cart in the evening, which has not been done up to the present time.

When the man arrived near Kelley & Hawes' stable on Park street, he asked for the loan of a wagon jack, as he had met with an accident to his cart. He was loaned one, after promising to return it immediately. This also has not been done. It was thought that the borrowed articles would be returned in a day or two after affairs had been straightened out. Now that the man evidently does not intend to return them the police are endeavoring to hunt the fellow up and punish him.

Stole Postage Money.

Wednesday forenoon Mrs. William Watt of Forest street, placed a package in the rural delivery box in front of her house and put the money to pay the postage on the box. She then kept a lookout for Carrier Richardson, and when she saw him driving down the street went out to meet him so that she might see that he got the package as she was anxious that it reach its destination the next day. As she stepped out of her door she saw a young boy running down the street end on looking at the top of the box found that her money had been taken. She immediately gave chase, but the boy scooted off into the woods. The police were notified and Officer Dotten scoured the territory but was unable to find the young thief.

Mr. George W. Bartlett of Somerville, who formerly lived at the corner of Cambridge and Church streets in this town, had a stroke of paralysis last week.

PACKINGTOWN.

Continued from first page.

and it is expected that 50,000,000 tons of freight will pass through the canals this year, before cold weather sets in. A trip back to Mackinac by boat and from there to Detroit also by boat brought the editorial party into the latter city Sunday afternoon, June 24, at 3 o'clock, when considerable of the city was seen. In the evening, cars were taken for Toronto which was reached the next morning This pretty city is too well known to need particular mention. There was a pleasant reception by the Mayor and City Council, and Manufacturers' and Press Clubs, also a carriage drive to the handsome Legislative buildings and about the city.

In the evening train was taken for Kingston where the Richelieu and Ontario Boat was taken for a ride down the rapids and Montreal, which was reached early next evening. Many took the boat through from Toronto, preferring a night on the water to being on the cars, and those who did so had one of the most pleasant parts of the entire trip.

A visit to the St. Lawrence region is not complete without a trip down the river to Montreal by the splendidly equipped steamers of the Richelieu & Ontario Navigation Company, which run daily from Toronto across Lake Ontario to the Thousand Islands and down the St. Lawrence to Montreal, Quebec and the Saguenay River.

The ride from the Islands to Montreal, the great commercial metropolis of Canada, consumes a day's time, and the trip is exceedingly interesting. Leaving Alexandria Bay at 8 a. m., the tourist arrives at Montreal in time for the evening meal, feeling refreshed and invigorated after a wonderful day's ride on this majestic river. The steamers "Kingston" and "Toronto" make the run as far as Prescott, Ont., where passengers are transferred to a smaller boat in order to ride the rapids in safety. "The Rapids" begin a few miles below Ogdensburg on the American side of the channel, and the first passage is through the Galops.

We next enter the Du Plat Rapids and the Long Sault, which extends for nine miles until the town of Cornwall is reached. These rapids give but a foretaste of the exciting features of the trip farther down the stream.

The "shooting of the rapids" is a pleasure which is both novel and venturesome. The peculiar sensation which one making the trip experiences when the steamer, with steam almost shut off, glides from shelf to shelf of rock through these foaming waters which dash on all sides, is one never to be forgotten. Hidden but a few feet under the surface lie the most treacherous boulders, which only the best of skilled pilots can avoid, [illegible] along at a speed of twenty miles an hour by sheer force of current, and each onward plunge conveys to the passenger high on the observation deck a sensation like that experienced on a sinking ship.

After passing through Lake St. Francis we run the Coteau, Cedars, Split Rock and Cascade rapids in quick succession

Below the Cascade rapids and emerging from Lake St. Louis, we pass the town of Lachine, nine miles from Montreal. The steamer now enters the famous Lachine rapids, the fiercest of all the lower St. Lawrence series. The total drop of the water here is over 45 feet. At the end of the rapids, a narrow, tortuous channel is entered, leading into the broader section of the stream spanned by the famous Victoria bridge. A few minutes later the passengers disembark at the R. & O. wharf at Montreal.

For an illustrated guide, "Niagara to the Sea," we would advise the readers of the STAR who may at any time contemplate taking this tiip to send six cents postage to Thos. Henry, Traffic Manager, Richelieu & Ontario Navagation Co., Montreal, Can.

Quaint old Quebec, with its old world flavor, narrow streets and queer buildings, was the next city included in the itinerary. After a very brief stop boat was taken by this same line for that splendid spectacular trip up the Saguenay river. We will attempt to describe this trip next week.

Ninetieth Birthday.

Many people went to Woburn last Sunday forenoon to attend the 90th birthday anniversary services of Rev. Daniel March, D. D., held in the First Congregational Church of that city. The reverened gentleman is very well known in Winchester, he having occupied the pulpit of the First Congregational Church on many occasions. He was father to the late lamented Dr. Daniel March of Winchester who passed away in the prime of manhood a few years ago. The Church was filled to its capacity.

He was born in Millbury, Mass., July 21, 1816, on a farm carried on by his father. In 1834 he entered Yale College, but after a few months, on account of ill health, travelled through New York state as a book agent. He was principal of the Chester, Vt. Academy for six months, when he took up studies at Yale again and was graduated in 1840.

Three years of teaching followed, when he entered Yale Theological school, and in 1845 was ordained pastor of the Congregational Church in Cheshire, Conn.

After a pastorate at Nashua, N. H., he was called to the First Church, Woburn, remaining until 1862 when he resigned and settled in Philadelphia.

Needing outdoor life he took up missionary work in Florida, continuing two years.

In 1877 he was again asked to resume pastoral duties in Woburn, and accepted. In January 1879 he was installed.

For fifteen years these relations continued, when he asked to be relieved. He was retained as pastor emeritus, and Dr. Scudder succeeded him as pastor.

Metropolitan Park Tax.

Following is the assessments upon cities and towns in the Metropolitan District for parks, boulevards, etc:

	1906	1905
Boston	$608,794.96	$360,279.74
Cambridge	45,797.71	39,570.87
Chelsea	12,844.06	10,477.39
Everett	16,917.68	8,707.18
Lynn	22,158.82	20,573.41
Malden	12,116.87	17,853.06
Medford	13,384.04	17,579.63
Melrose	6,043.46	5,922.31
Newton	16,493.83	37,088.48
Quincy	12,147.74	9,448.59
Somerville	21,865.18	24,984.80
Waltham	7,982.18	9,595.48
Woburn	3,344.89	5,238.71
Arlington	1,948.73	5,785.37
Belmont	1,618.30	3,101.48
Braintree	1,530.99	2,454.07
Brookline	33,769.10	43,384.54
Canton	143.36	3,000.73
Cohasset	*99.89	479.10
Dedham	3,123.25	5,605.92
Dover	146.06	712.64
Hingham	1,416.09	2,353.10
Hull	260.83	3,008.16
Hyde Park	4,365.17	5,476.18
Milton	6,533.55	21,897.46
Nahant	2,012.06	5,238.71
Needham	1,573.76	1,662.04
Revere	13,853.63	9,901.71
Saugus	1,537.60	1,683.87
Stoneham	1,395.09	2,480.58
Swampscott	5,245.35	3,022.55
Wakefield	3,578.66	2,792.05
Watertown	3,084.27	6,620.33
Wellesley	5,016.18	3,065.98
Weston	1,782.71	3,475.44
Westwood	990.62	704.97
Weymouth	1,816.32	3,533.00
Winchester	6,756.12	7,332.98
Winthrop	3,145.39	3,453.85
Totals	$996,435.04	$720,559.46

*Due town.

A MUSTARD POULTICE.

It Made a Lot of Trouble and Didn't Cure the Cold.

Lord Carrington used to be a great practical joker, but he was once the victim of his own reputation. According to the Dundee Advertiser, he was at a hotel in Cape Town. In the same hotel were a young couple, and, the husband having a bad cold, the wife left her room to obtain for him the solace of a mustard poultice. She left [illegible] thinking she knew her way, descended the stairs and, procuring a particularly virulent concoction, made her way back to her room. But doors are much alike in hotels, and, seeing one ajar, as she had left her own, she entered. Creeping quietly to the bedside, she saw, as she thought, the form of her sleeping lord and master. Hastily bending over him, she placed the fatal irritant upon his chest.

No sooner had she done so than a movement of the sleeper revealed, to her horror, that she had made a terrible mistake. Too frightened to recapture the incriminating poultice, she fled from the room and, rushing down the passage, discovered her own door and bolted herself in. It was but a minute, and the storm broke. The hotel was in an uproar. The mustard poultice had been placed on the chest of the elderly governor general! The explosion of his wrath, his howls of rage as the mustard did its work, brought servants and manager to his bedside. The situation did not permit of an explanation. Furious with indignation, he declared himself the victim of gross joke, and the efforts of the maitre d'hotel to pacify him were in vain. He swore that the practical joker was nobody else than Lord Carrington, and he next day, fuming and indignant, left the place. So did a very contrite young wife and a husband whose cold was no better.

Alike.

Husband—What has become of those indestructible toys you got last week? Wife—They are out on the scrap heap, along with the indestructible kitchen utensils.—Life.

For that Dandruff

There is one thing that will cure it—Ayer's Hair Vigor. It is a regular scalp-medicine. It quickly destroys the germs which cause this disease. The unhealthy scalp becomes healthy. The dandruff disappears, had to disappear. A healthy scalp means a great deal to you—healthy hair, no dandruff, no pimples, no eruptions.

The best kind of a testimonial—"Sold for over sixty years."

Made by J. C. Ayer Co., Lowell, Mass. Also manufacturers of

Ayer's SARSAPARILLA. PILLS. CHERRY PECTORAL.

Jell-O Ice Cream Powder

Makes delicious Ice Cream in 10 minutes for 1 cent a plate.

Stir contents of one package into a quart of milk and freeze; that's all. Beats the old fashioned, laborious way and makes better Ice Cream. 5 Flavors.

Approved by Pure Food Commissioners.

Two packages, 25 cents at all grocers.

If your grocer hasn't it, send his name and 25c. to us and two packages and our illustrated recipe book will be mailed you.

The Genesee Pure Food Co., Le Roy, N. Y.

MIDDLESEX CANAL.

[Continued from page 1.]

Close to the waters edge had the canal's bank been made, and for nearly half a mile the boat glided along to the steady pull of the towing horses. At the base of the hill they stopped, and all went ashore after a three hours' voyage of varying scenes and incidents, but never out of sight of land.

The young lady wrote to her sister, that "it seemed like a scene of enchantment" as they gazed across the lake to the mountain beyond, and the "wooded island" toward the farther shore.

Soon were heard the strains of music, and a company of musicians emerged from among the trees on the island, and entering a boat were rowed across the glistening waves.

On reaching the shore, they headed the procession that formed, and the merry company (and there were a lot of children) marched up, past the locks that formed a giant staircase for the canal in the hillside; and came to the pavillion that had recently been erected, for this was at the beginning of the pleasure seeking times on the canal.

There were some that intended to come by the land route and not risk the dangers(?) of the raging canawl;" i. e.—to drive out on the highway. The young lady's brother and—well some other young lady probably, but it was a hot day and he was merciful to his beast — and so didn't come.

The three hours' boat ride had sharpened their appetites and they did ample justice to "an excellent dinner of cold meat, etc." Then "the gentlemen strolled away by themselves," probably to "burn incense to their gods," as gentlemen of the old school did; which custom some moderns would do well to follow, instead of the indiscriminate and often offensive fumigation that obtains to day.

The children danced in the pavillion, while the older people looked on and enjoyed themselves and participated in various games.

The agent of the canal company, Capt. John L. Sullivan, was in charge of the affair and did everything to make the occasion a pleasant one. In fact he was the "big fellow," but of course he wasn't the John L. we heard so much of a few years ago. The L. of his name stood for Langdon, he was the son of Governor Sullivan who originated the canal enterprise and died while in office in 1808.

After a time the company re-assembled and began to arrange for the return trip, as Mrs. Quincy had a longer distance to cover on her return. The regular "passage boat," probably the "Governor Sullivan" passed through the locks while the pic-nickers were there, and salutes were exchanged with the passengers who were making the all day journey from Chelmstord to Boston, for Lowell was as yet unthought of.

Some have thought that this party was conveyed in one of the "passage boats" or packets. This is hardly probable however as the company had but two of that type (the other was called the General Washington). The writer has found among its papers, the audited bills for labor performed on and "with the pleasure boats," and as a day of service "carrying the ladies," or "the cadets," or "Capt. Sullivan's party," was followed by items, "cleaning the boat," it is presumable that everything was ship-shape. It certainly was on this aquatic excursion.

"A long table" was set amidships loaded with "fruit, wine and ice" for the regalement of the company, who had just room enough on either side to sit and make merry.

The sun was still high when the "Lake of the Woods" was left behind and the boat descended the "Hollis lock," passed through the shady woods, and around the rocky hill where now is Wildwood Cemetery.

It had declined but little when "Frenchman's" locks were passed and the Aberjona river crossed, and many of the party felt they had made a too early start. So they disembarked in a beautiful grove and strolled around. Southward lay the shining expanse of the Medford Ponds, and through the strait at the "Partings" could be seen the "village spire of Menotomy."

This portion of Cambridge had been for eleven years the town of West Cambridge, but its old name had not fallen into disuse as seen by the above quotation.

With this beautiful view before them, the festivities at the "Lake of the Woods" were renewed. Several amateur musicians played on horns and violins which they had brought with them, while the mother of the young lady to whom we are indebted for our information, "sat upon a great tree stump and sang," while the company sat at her feet on the sloping bank at the water's edge.

While here, another young lady discovered some water lillies—so near and yet so far—and wished she might have them. Mr. Webster did not volunteer to procure them, but suggested how chivalric it would be, if some young man would do so.

So, the young collegians boldly waded in, as "it doesn't hurt a young man to get his feet wet"; at least so Mr. Webster said. In fact the water was three feet deep where they secured the coveted prizes. The elder ladies were much concerned and Capt. Sullivan coming up just then asked, "What possessed you to do such a thing?" and received the reply, "Nothing but Mr. Webster eloquence." Mr. W. remarked, "It never brought me lilies before."

Some one observed that "it had laurels," while the water soaked college boys in their "black trousers" went off to dry themselves as best they might.

Presently a procession was formed and singing "How sweet through the woodlands," the whole party marched to the boat and started homeward.

The place of these latter episodes may still be found, but the water is twelve feet higher than then owing to the construction of the water works' dam at the "Partings." It was in later years, known as Bacon's Grove—and a fine picnic ground.

The shadows had begun to lengthen when they started and the sun was about setting when they arrived at the Medford River lock where (the lady writes) "there was a house which we did not enter." This was the tavern (and there was one at every lock) where "coffee had been provided and served within the boat."

Capt. Sullivan was evidently thoughtful in making this provision earlier in the day—remember there were no telephones in 1818—and doubtless some hot coffee was appreciated by those two water soaked lily pickers.

While the boats was being locked down "the children danced a cotillion on the grass near by; then the homeward journey was resumed. The distance is four miles and ere their destination was reached, the moon had arisen and added a new pleasure to those of the day.

Eighty-eight years have come and gone since that July day and gone are all that happy company unless perchance among our nonogenarians are some of the merry children that danced or sang or sported in the groves of Woburn and Medford. If such there be, let us hope that even yet they retain a pleasant memory of that especial childhood day.

. . . . . .

At this moment as I write these lines the modern electric car has rushed beneath my study window and stopped at the identical spot where the children disembarked for the last cotillion, and even now another passes it on its way toward Boston. This continues every 15 minutes, and hourly from midnight till dawn. Deep in the ground beneath the desk on which I write, lie buried the great boulders of the aqueduct foundations, over which that company passed that night just as the moon was rising. I look out of my window and see, not the old canal but four shining bands of steel and the granite and macadam of Boston avenue; the noble granite arch that spans the shining Mystic, and the fleet of motor boats a little up stream.

Both arc and incandescent lights gleam where the plodding tow horses trod, while a few rods away rushes the steam train on the railway, that was seventeen years in the future, on that old time picnic day.

The cars of the latter for convenience and comfort, are far in advance of their predecessors which many of the excursionists lived to see; but the former, both trolley and motors, excite our admiration, as they would their wonder.

Truly the fashion of this world changeth! Though the tides rise and fall as of old in the winding Mystic, yet even this, will ere long be a thing of the past, when the dam is built at Medford and the Mystic basin now being constructed is complete.

Could Capt. Sullivan then return, he might find his dream of river navigation, in a measure, realized.

Upon the shelves of the Woburn Library may be found the communication alluded,—by H. H. Edes, Esq., in "Proceedings of the Colonial Society of Massachusetts."

The writer of this, commends it to the attention of the dwellers along the old canal line.

M. W. M.

Dr. David Kennedy, Rondout, N. Y.

DEAR SIR:—Some time since I was troubled with blotches coming out on my breast, of a scrofulous character, and my general system seemed to be out of order. I was induced to try Dr. David Kennedy's Favorite Remedy. The first bottle drove the eruption away and I feel better every way. It is a splendid blood medicine. Henry S. Eldredge, Rochester, N. Y.

The Boston & Maine has obtained authority to issue 53,319 shares of new stock which will be used to purchase 6000 new freight cars for $5,000,000; shops $1,000,000; doubling tracking, $1,100,000; eliminating grade crossings, $1,600,000; total, $8,700,000.

JAYNES' TALCUM POWDER and FOOTHELPA

Absolutely pure, highly medicated and healing, **Jaynes' Talcum Powder** should be on every ladies' toilet table. It prevents excessive perspiration, destroys objectionable odors, and keeps the skin white, soft, and delicately perfumed. It gives great relief in case of sunburn, prickly heat, chafing, or any inflammation of the skin. For Baby it is unequaled in keeping the tender skin free from irritation.

20c. box
Family size, 40c.

There is nothing in the world that tires the whole body as much as sore feet. Jaynes' **Foothelpa** gives ease and comfort to corns and bunions and keeps the feet dry and free from the perspiration that makes them so tender. It cures sore, tender, and perspiring feet and overcomes the odor of perspiration. Shaken in new shoes it does away with the old terrors and discomfort of "breaking in." Put up from the same formula that is used by the German Army.

Price, per box, 15c.

The ingredients of our own preparations and all drugs and chemicals sold by us are subjected to the most thorough tests by our analytical chemist, Prof. W. L. Scoville, and we GUARANTEE them to be of the HIGHEST QUALITY OBTAINABLE. OUR GUARANTEE PROTECTS YOU. Your money back on our own preparations if they do not cure. WE TAKE THE RISK.

We Give Legal Stamps Double Every Tuesday

JAYNES & CO.
(TRADE MARK)
BOSTON

4 STORES
50 Washington St., cor. Hanover
877 Washington St., opp. Oak
143 Summer St., cor. South
129 Summer St. (Annex)

HOWES' RANGES DELIGHTS HOUSE WIVES'

FOR SALE BY

GEO. E. PRATT & CO.

LIST YOUR PROPERTY
FOR THE SPRING DEMAND
WITH
Henry W. Savage
7 Pemberton Sq., Boston
REAL ESTATE
MORTGAGES AND INSURANCE
WM. H. HUNTON, Local Representative.

Capitol Ink Stands
Pneumatic Penholders
Paste

In Tubes and Water Jars

WILSON THE STATIONER

Pleasant Street, Winchester

STEP INTO THE
WINCHESTER EXCHANGE
183 MAIN STREET

And see the new designs in the Locke Art Glass ware. Choice gifts for weddings and birthdays.

Winchester Junk Collector.
CHARLES FEINBERC,
44 Middlesex Av.

All kinds of rags, bottles, rubbers, and iron and metal of all kinds collected and highest cash prices paid for same. sept.15-3m

Winchester Rock and Brick Co.

The plant of this company is located both in Winchester and Woburn, the railroad point being at North Winchester station.

In an interview with the Woburn Times reporter, Mr. W. H. Everton of the company said:

The material upon which the company will depend consists of trap rock, sand, gravel and fuller's earth.

Forty acres consist of the quarry and much of it is 300 feet above sea level.

Building blocks and pavements will be produced by machinery. By-products of the manufacture will consist of sand gravel, loam, fuller's earth, the latter, an article used extensively in filtering crude coal oil by the Standard Oil Company and others.

A roadbed has been commenced to accommodate four tracks which will be in loop form, and connecting with the main line of railroad north of the station.

The company will install an electric lighting plant and five stone crushers with capacity of a thousand tons a day; brick plants with a capacity of twenty thousand every seven hours; and the machinery to be used will totally eliminate hand sledging in the quarry.

Henry E. Adams is the president and manager and James H. Shedd is treasurer.

There is every indication the plant is to be a busy one; the demand for road and building material is now enormous and growing rapidly.

The territory now controlled by this company will so changed as to be unrecognized in a few months.

New Style Car

Something new in trolley line service is the so-called semi-convertible car which the Boston & Northern will first place on the new Salem and Boston short line and afterwards on the entire system says the Wakefield Item. Several of the cars are at the North Reading barn where they are being equipped with motors and trucks.

As the same semi-convertible indicates the cars may be used as open or closed cars. They are fitted with curtains of the type of the roll top desks, which may be rolled up into the top, making the car box or open. When closed the cars are as securely closed as the familiar box car. The seating capacity is six more than the largest box car in use on this system. As there are no vestibules every bit of available room is utilized. The motorman is protected from storm and cold by the extension curtain, which he can close about him, making a temporary vestibule.

The platform or floor is higher than in the familiar car and have two steps instead of one. These steps may be raised or lowered by compressed air, and it is intended to keep the lower step closed while the car is in motion, making it impossible for a person to mount the car when it is moving. The doors and steps are operated by compressed air. The wiring is arranged so that several cars may be connected and run in train form, an arrangement that will become familiar on through lines in the near future.

Gypsy Moths Caught Like Flies.

While Wakefield is comparatively free from the ravages of the moth pests this year, through the efficient work of the moth commission under Supt Whittredge, there are a few white winged demons about the street lights at night which may be disposed of by a plan which has been tried with good results in Brookline.

Boards about six feet long were covered with tarred paper and the paper covered with a sticky substance, such as tree tanglefoot. These were then nailed to the electric light poles and were covered with hundreds of moths in the morning.—[Wakefield Item.

Often The Kidneys Are Weakened by Over-Work.

Unhealthy Kidneys Make Impure Blood.

It used to be considered that only urinary and bladder troubles were to be traced to the kidneys, but now modern science proves that nearly all diseases have their beginning in the disorder of these most important organs.

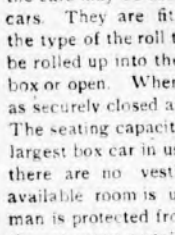

The kidneys filter and purify the blood—that is their work.

Therefore, when your kidneys are weak or out of order, you can understand how quickly your entire body is affected and how every organ seems to fail to do its duty.

If you are sick or "feel badly," begin taking the great kidney remedy, Dr. Kilmer's Swamp-Root, because as soon as your kidneys are well they will help all the other organs to health. A trial will convince anyone.

If you are sick you can make no mistake by first doctoring your kidneys. The mild and the extraordinary effect of Dr. Kilmer's **Swamp-Root,** the great kidney remedy, is soon realized. It stands the highest for its wonderful cures of the most distressing cases, and is sold on its merits by all druggists in fifty-cent and one-dollar size bottles. You may have a sample bottle by mail free, also a pamphlet telling you how to find out if you have kidney or bladder trouble. Mention this paper when writing to Dr. Kilmer & Co., Binghamton, N. Y. Don't make any mistake, but remember the name, Swamp-Root, Dr. Kilmer's Swamp-Root, and the address, Binghamton, N. Y., on every bottle.

Home of Swamp-Root.

If you are going out of town, send word to the STAR office, giving address while away. Your friends will know where you are if your trip is mentioned in the STAR.

BOSTON LETTER.

No Truth In Story That Governor Guild Is Ill.

DEMOCRATS AFTER J. B. MORAN

Excise Board to Eliminate Politics From Saloons.

There is no truth whatever in the stories which have been put forth to make it appear that Governor Guild is ill. The governor is in a perfect state of health, but as is perfectly natural under all the circumstances, is somewhat tired and has been in need of a rest.

The first seven months of his term have been especially strenuous, and have brought to him a vast amount of work which he has despatched with extreme care and good judgment. Employes of the commonwealth who have been domiciled at the state house for many years, and have had every opportunity to watch the procession of events in the administration of each governor for at least a quarter of a century, admit that no executive in the period of time has been called upon to handle so many important matters as has Governor Curtis Guild, Jr. Certainly no one has filled the position with greater credit to himself.

Guild's Good Appointment.

It is true that there has been some criticism of the governor's appointments. There never yet was a governor in Massachusetts who made good appointments regardless of political influence who did not meet with the same criticism. It will have to be admitted even by his worst enemies that the appointees of Governor Guild have been without exception men of the highest character, capacity, and standing in the community. There was some criticism of his appointment of Bank Commissioner Pierre Jay, but Mr. Jay was an expert bank man with a thorough knowledge of the business gained by years of practical experience. The governor might have appointed a man with political backing, but with no especial fitness for the office, had he seen fit to do so, but it would have been necessary for such a man to have gained his experience at the expense of the commonwealth and the depositors. The interests of the depositors will certainly be safe in the hands of Mr. Jay. That was the one thing which led the governor to select him for the position. The interests of the depositors and not of the politicians were first in the mind of the governor. For this the great mass of the people will certainly commend him, even though some of the politicians may condemn him.

The governor is chiefly concerned with the people and much less with the politicians. He has issued orders to the state police for the strict enforcement of the child labor law. The census bureau, in the course of its work throughout the state, discovered that there are 394 children under 14 years of age that work, contrary to law. It was this fact which actuated the governor in his instructions to the state police. He has also notified the school committees of the various cities where such violations were found and called upon them to remedy the present condition.

Politics In the Saloons.

The Boston excise board has issued orders to liquor dealers that there shall hereafter be no more political advertising of any sort displayed in the saloons of the city. The board is of the opinion that saloons should be wholly divorced from politics and should not be used as political machines in the interest of candidates of any party.

In the past many of these saloons have been used to advance the political fortunes of leading members of the Democratic party. Many of them have been in fact Democratic political headquarters for the ward in which they are located. Democrats who desire to succeed in politics have been compelled to attach themselves to some saloon or secure the aid of some prominent saloonkeeper in order to do so. This condition of things has been bitterly resented by Democrats who do not believe in the liquor business dominating the party, and who dislike to be the tools of the liquor interests.

If this order is strictly enforced, it will do a great deal to purify politics, and especially Democratic politics in the city of Boston. It certainly should be enforced and it certainly can be if the board is in earnest, and there is every indication that it is.

The Leaders Against Moran.

It now begins to look very much as if the Democratic leaders in Massachusetts proposed to make an aggressive fight against the self-appointed leadership of District Attorney John B. Moran of Suffolk county. In the last few days active steps have been taken to solidify the opposition to Moran's nomination for governor on the Democratic ticket. There are already evidences that the strength of Moran in many sections of the state is really based on hot air. It looks as if it had the same consistency and cohesion as the harbor fogs. A good strong breath from the Democratic leaders would be likely to reveal its weakness. Mr. Moran has become so puffed-up with vanity and self-conceit in the last few weeks as to regard himself as one of the greatest men of the country.

Certainly if he is to continue as district attorney for any length of time he will be a very expensive luxury to the county of Suffolk. Much of the court work in the office of the district attorney is now performed by hired counsel. It cost over $9000 to try Ferdinand E. Borges in counsel fees alone, that being the bill of Frederick M. Chase, who conducted the case for the county. In the old days District Attorney Oliver Stevens and his assistants used to try such cases and there were no such bills for the county to pay. If Mr. Moran put in more time attending to the work of the office and less time to devising schemes for getting himself advertised in the newspapers and nominated for governor, he would unquestionably please the tax-paying public more generally than he does at the present time.

More Bills For the County.

Mr. Moran has now appointed Felix McGettrick to read the testimony taken by the committee on rules of the Massachusetts house, and prepare the bribery case for the grand jury. He has selected Philip J. Doherty to investigate alleged violations of the law and extortion on the part of the gas and electric light companies, and he has chosen Lawyer Granville McFarland to investigate allegations that the railroads have issued free passes, contrary to law, to members of the legislature. Who is to pay for the work to be done by these men? Is the county to be called upon to pay several thousand dollars for this service, which ought to be done by the district attorney and his assistants, and could be done by them if they were willing to hustle as former district attorneys and their assistants have done in years gone by? There seems to be no question that Mr. Moran has a legal right to hire 40 lawyers if he sees fit and place the expense upon the county of Suffolk.

The appointment of Felix McGettrick to probe the legislative matter has been severely criticised. McGettrick is a Vermont Democrat and during President Cleveland's second term in 1894 he was appointed United States commissioner in Vermont, which office he held until July 1, 1897. United States commissioners are given judicial power in cases where Chinamen are arrested, charged with being unlawfully in the United States. During the time that Mr. McGettrick held office Chinese were coming in great numbers into Canada to the United States border at Richford, Vt., where they endeavored to enter the United States. There they were usually arrested and taken to St. Albans for trial before McGettrick. Nearly 1100 Chinamen were tried before McGettrick and discharged as properly in the United States. The record shows that five of those tried were refused admission to the country.

It is unfortunate that the district attorney should have selected a man for this work whose record in office it was necessary to defend. The appointment of Mr. McFarland to investigate the railroads was much better in every way, although the hostility of Mr. McFarland to corporations makes him a prejudiced attorney. No one, however, would say anything against the personal honesty of Mr. McFarland or Mr. Doherty. The fair and candid man must admit that corporations have rights, and that, like individuals, they should be considered innocent until proven guilty. Upon the prosperity of our corporations depend largely the prosperity and employment of the working people of Massachusetts.

Moran a Menace to Democracy.

It is not strange in view of all the facts that leading Democrats have at last been awakened to the fact that the candidacy of Mr. Moran is a menace to the party organization. If he should be successful in carrying the caucuses, the Hearst-Moran-George Fred Williams crowd would eventually and certainly take over the control of the Democratic party in Massachusetts. To the conservative element of the party the spectacle of such a control is anything but pleasant. They have seen something of that nature in the brief control of the state organization by George Fred Williams and a few others during the Bryan period. That brief period of authority disclosed the fact that Mr. Williams had few elements of leadership, but that he was the most potent disintegrating force which has ever held the reins over the Democratic party in this commonwealth, however sincere he may be in his views. If he had been permitted to continue in authority it is not altogether improbable that the Democratic party today might have been tabulated in the election returns under the head of "scattering." The control of the party by Moran and Hearst is looked upon by conservative Democrats as far more unfortunate and injurious than its control some years ago by Mr. Williams.

Persian Tears.

The Persians still believe that human tears are a remedy for certain chronic diseases. At every funeral the bottling of mourners' tears is one of the chief features of the ceremonies. Each of the mourners is presented with a sponge with which to mop off his face and eyes, and after the burial they are presented to the priest, who squeezes the tears into bottles, which he keeps. This custom is one of the oldest known in the east and has probably been practiced by the Persians for thousands of years. Mention is made of it in the Old Testament.

Experience.

Mother—Now, Tommy, you know what happens to little boys who are naughty. Tommy—Yes, I know. Their papas give 'em a licking, and then their mammas pet 'em and kiss 'em and give 'em nice things to eat.—New York Press.

Coal. COAL. Coal.

SUMMER PRICES.

Furnace, - -	$6.25
Egg, - - -	6.50
Stove, - - -	6.75
Nut, - - -	6.75

Blanchard, Kendall & Co.

Macullar Parker Company

Makers and Retailers of

Best Clothing

for Men, Youths and Boys, ready for immediate use and to measure.

Fine Haberdashery

(TO ORDER ONLY)

Ladies' Tailored Costumes

Garments cut and made by men tailors on our own premises.

Specialty—RIDING HABITS

400 Washington St. BOSTON

Here is Relief for Women

If you have pains in the back, urinary bladder or kidney troubles, and want a certain pleasant herb cure for women's ills, try Mother Gray's Australian Leaf. It is a safe and never failing monthly regulator. At druggists or by mail 50 cts. Sample package free. Address, The Mother Gray Co., LeRoy, N. Y.

Beautiful Pearls.

The pearls found on the gulf coast of Lower California are said to exhibit a greater variety of colors than those of any other part of the world, and the business of pearl fishing there is growing. The chief colors are black, gray, red, bluish green and yellowish. The red pearls rank among the most valuable. They possess a fine luster, and many of them are large and of the most perfect shape. They are, however, found only occasionally.

The soothing spray of Ely's Liquid Cream Balm, used in an atomizer, is an unspeakable relief to sufferers from Catarrh. Some of them describe it as a God-send, and no wonder. The thick, foul discharge is dislodged and the patient breathes freely, perhaps for the first time in weeks. Liquid Cream Balm contains all the healing, purifying elements of the solid form, and it never fails to cure. Sold by all druggists for 75c. including spraying tube, or mailed by Ely Bros., 56 Warren street, New York.

Consolation.

"So you are still unmarried," said the girl friend.

"Yes," answered Miss Cayenne. "And when I see the disappointments of the girls who are married I begin to believe there is, after all, something in this doctrine of the survival of the fittest."—Washington Star.

Mother's Ear

A WORD IN MOTHER'S EAR: WHEN NURSING AN INFANT, AND IN THE MONTHS THAT COME BEFORE THAT TIME,

SCOTT'S EMULSION

SUPPLIES THE EXTRA STRENGTH AND NOURISHMENT SO NECESSARY FOR THE HEALTH OF BOTH MOTHER AND CHILD.

Send for free sample.

SCOTT & BOWNE, Chemists, 409-415 Pearl Street, New York. 50c. and $1.00; all druggists.

PINEAPPLE ICE CREAM

WITH FRESH FRUIT.

NOTE: Our team leaves for Winchester at 10.45 a. m. and 4.30 p. m. daily.

CRAWFORD'S,

412 Main St., Woburn.

Tel. 48-3.

Ayer's Pills Act directly on the liver. They cure constipation, biliousness, sick-headache. Sold for 60 years. J. C. Ayer Co., Lowell, Mass.

Want your moustache or beard a beautiful brown or rich black? Use **BUCKINGHAM'S DYE** FIFTY CTS. OF DRUGGISTS OR R. P. HALL & CO., NASHUA, N. H.

H. T. MELLETT, UPHOLSTERING.

RATTAN FURNITURE REPAIRED AND STAINED.

CHAIRS OF EVERY DESCRIPTION RE-SEATED. MATTRESSES MADE OVER.

20 Years' Experience with Wakefield Rattan Co.

SEND POSTAL. WORK CALLED FOR.

120 ELM STREET, TEL. 25-2. **STONEHAM.** s22

The Russian Translator of Dickens.

Irinarch Ivanovich Vredensky was the son of a poor but intelligent village pope or priest who tilled his glebe to feed and clothe his large family of daughters and this only son, to whom he still found time to impart the rudiments of education. Irinarch was a sickly and lonesome boy, cut off from all playfellows by his ascetic though well meaning father, and he grew up to manhood in bitter poverty, having sometimes literally nowhere to lay his head. Yet, in spite of all obstacles, he became a distinguished scholar, a versatile linguist and a beloved pedagogue in the military schools at St. Petersburg. He was growing in fame and favor with the authorities and had been called upon to undertake educational work of the highest importance when his blindness and premature death cut short his brave career. His translations of Dickens, Thackeray, Fenimore Cooper, etc., are classical and laid the foundation of the wonderful popularity which their works still enjoy in Russia.—Notes and Queries.

Word Fashions.

The history of the word asparagus shows how, even in the days of dictionaries, word fashions change. In the eighteenth century, even in elegant usage, the delicacy was regularly called "sparrow grass." A dictionary of 1791 says that "sparrow grass" is now so general that "asparagus" has an air of stiffness and pedantry. "Sperage" had been the usual English form in the sixteenth century, but in the seventeenth herbalists brought back the original Greek and Latin spelling "asparagus." Pepys varies between "sparrow grass," "sparagus" and "sparague." No doubt the eighteenth century relapse was the last, and the "a" is back for good now.

ALASKA FREEZERS

THE BEST EVER

1 qt.	2 qt.	3 qt.	4 qt.
1.50	1.75	2.25	2.50

Just look over our line of

Hammocks

before buying. From *75c to $6.00*

8 Ball Croquet Sets, $1.25

F. A. NEWTH & CO.

Hardware, Paints and Oils.

Subscribe for the Star

Have you a defunct clock in your house? Why have such an eyesore and useless piece of furniture? Send for Scales the Clockman and have the timepiece put in good order.

JEWELRY REPAIRING. **FRED S. SCALES, Jeweler, P. O. BUILDING, Winchester. Established 1890.**

THE WINCHESTER STAR.

PUBLISHED
EVERY FRIDAY AFTERNOON
—BY—
THEODORE P WILSON,
EDITOR AND PUBLISHER.
Pleasant Street.
WINCHESTER, MASS.
Telephone, 29

SINGLE COPIES, FIVE CENTS.

FRIDAY, JULY 27, 1906.

Entered at the post-office at Winchester as second-class matter.

JOB + PRINTING

Special Advertising Rates.

Advertisements of "To Let," "For Sale, "Found," "Lost," Wanted," and the like, are inserted at the uniform rate of fifty cents each. The same, set solid, under "Newsy Paragraphs," will be charged for at 10 cents per line first insertion, and 5 cents per line for each subsequent insertion. No charge to be less than 50 cents for first insertion.

Left at Your Residence,

For One Year, the Winchester Star, $2.00, in advance.

News items, lodge meetings society events, personals, etc., sent to this office will be welcomed by the Editor.

Does it Pay to be Fair?

An inclination to be fair to automobilists in Winchester does not mean that the owners of autos should recklessly disregard the speed laws. Five of those persons came to grief last Sunday for speeding over twenty-five miles an hour. It does pay to be fair.

Representative Districts.

The County Commissioners will assemble at the Court House in East Cambridge on Tuesday, the 7th day of August, at 10 a. m., to take steps to divide Middlesex County into representative districts and apportion the representation according to the legal number of voters. The county is entitled to 48 representatives.

The number of legal voters as returned by the Bureau of Statistics is 136,500 and the number required to be used as a ratio in computing Representative districts in Middlesex County is 2,844. The population of the County is 608,499.

Winchester Has the Best.

What town is there in this state that gives to its inhabitants more benefits from taxes than does Winchester. The best of schools, pure and abundant water, splendid sewerage system, an up-to-date library, excellent streets, well equipped and managed fire department, parks and play ground—these are only a few of the many benefits accorded to the residents. These departments cost a lot of money to maintain, yet where is the person who would be willing to have a retrograde movement set in for the sake of having a lower tax rate. Winchester gets the best of returns for taxes paid. And yet for all these things, the rate cannot be classed as so very high—$17.60 on $1000.

Bowser—Pendleton.

Mr. William Townley Lawrence Bowser of this town and Miss Bessie Elizabeth Pendleton of Manchester, N. H. were married last evening at Melrose by Rev. C. Bertram Bowser of Lawrence, a cousin of the groom.

The ceremony took place at the home of the bride's brother, Mr. George E. Pendleton, of 248 E. Foster street, and was witnessed by a large number of friends and relatives of the couple. Miss Alice Bailey of Claremont, N. H. was the bridesmaid and Mr. Joshua B. Taylor of Somerville the best man.

Mr. Bowser is a well known resident of Winthrop street, this town, being the northern representative of the Globe Optical Co. His wife is a daughter of Mr. and Mrs. Edward Bryant Pendleton of Manchester, N. H.

Will Preach Again by Request.

By request Rev. Albert Walkley of Marblehead will preach again at the Unitarian Church next Sunday morning. The church will be closed and services discontinued during the Sundays in August and the first Sunday in September; regular services being resumed on Sunday, September 9th.

What Our Advertisers Have to Say.

Geo. Adams Woods reports an unusually brisk demand for moderate rent houses, that is from $20 to $25 a month. Thus far this season he could have let at least fifty of this class of houses. He reports that he is doing considerable in placing the different lines of insurance in first class companies.

One of the best places in Boston to procure summer supplies for camp, cottage or yacht is at Warren F. Witherell & Co's., 91 Causeway street, opposite the North Station.

The goods are carefully packed, the best of care being used so that they will arrive at destination in first class condition. This firm also makes a speciality of furnishing domestic and imported delicacies for receptions, etc., their line being most extensive. Send for catalogue and price list, "The Gourmet."

Crawford of 412 Main street, Woburn, Tel. 48-3, says that this year beats all records of sales of ice cream and fancy ices in Winchester. He has built up a big trade by using the best cream and fruit syrups, coupled with a long experience in the business. He delivers in Winchester twice daily, and Young & Brown, the local druggists, are his agents.

Mr. James McLaughlin, the shoeman, has placed in stock a large line of the latest summer foot wear. He also carries a big line of goods that are always seasonable. Call and look them over, and incidently price them. They sell here as low as in Boston.

It is never too late in the season to select plants for your garden. Arnold has many choice kinds. He also carries all kinds of cut flowers in their season. Also he furnishes flowers for receptions weddings and all other occasions, in designs or otherwise.

Mr. Thomas Quigley, the contractor, says that he has laid many artificial stone and asphalt walks this year. He does good work in this line, also in digging cellars and stone work of all kinds, including general contract work.

Plenty of Spring Water on Manchester Field.

EDITOR OF THE STAR:

The geological formation of Winchester is such that a great abundance of fine sand-filtered water is constantly flowing through underground channels into the Aberjona river. This is particularly true of the land lying along the river between the center of the town and Mystic Lake. All the old residents remember the depot spring and the big Thompson spring, the latter being situated in Manchester Field, just below the present Walnut street bridge and quite near the river. This spring was ten or twelve feet in diameter, being walled up and substantially constructed. It originally supplied the Tompson tannery with clear, sweet water of even temperature, large quantities of which were used in the business.

Another spring, celebrated a hundred years ago, formerly existed in the yard to the present McNelly blacksmith shop, near Main street. When a ford (originally called "The King's Ford,") existed at this place, just below the bridge, it was the custom of travelers and cattle drivers to drink at the spring while the four footed beasts drank from the river, the water from both sources being very clear and sweet at that time. Later a perfect spring of water was discovered close by the old ford under the old shop built for Charles F. Jordan as a leather finishing factory. There is no doubt a first class spring of pure cold water could be established on Manchester Field nearer the locality of the Thompson spring than the present rude drinking place, spoken of by "Cold Water" if the Park Commissioners desire such a desirable adjunct to Winchester's play ground. All users of the playground certainly desire it.

ARTHUR E. WHITNEY.

Traders' Day.

EDITOR OF THE STAR:

I believe in a Traders' Day, provided the storekeepers go on a picnic to the seashore or lake. But if the day is merely to consist of the stores closing with no set program in view and just go as you please and where you please, then there is no sense in the scheme whatever, in view of the fact that I now lock my store door every Wednesday afternoon. Trade is being absorbed fast enough by out of town dealers at the present time to give further encouragement to any proposition that does not include a social meeting of the traders at seashore or lake.

This is the only good that can come from a Traders' Day.

BUSINESS MAN.

How's This?

We offer One Hundred Dollars Reward for any case of Catarrh that cannot be cured by Hall's Catarrh Cure.

F. J. CHENEY & CO., Toledo, O.

We, the undersigned, have known F. J. Cheney for the last 15 years, and believe him perfectly honorable in all business transactions and financially able to carry out any obligations made by his firm.

WALDING, KINNAN & MARVIN,
Wholesale Druggists, Toledo, O.

Hall's Catarrh Cure is taken internally, acting directly upon the blood and mucus surface of the system. Testimonials sent free. Price 75 cents per bottle. Sold by all Druggists.

Take Hall's Family Pills for constipation.

ELECTRICITY

The recent reduction in the charges of the Edison Company applies equally here and all over the wide territory supplied. No discrimination is shown.

Have you learned to be light-wise?

Full information of the terms upon which you can obtain electricity--and of the economies and advantages of the Electric Light will be given you at once if you'll write our Contract Agent, or call or telephone "Oxford 1150, Collect."

The Edison Electric Illuminating Company, General Offices, 3 Head Place, Boston.

PRESS ASSOCIATION OUTING.

To Hampton Beach and Canobie Lake Park.

A few years ago you wandered out from the hustle and bustle of the city and found a spot where some cool road goes winding between the hills. You watch a team come laboring along and hear the crackling of the old farm wagon. You go back there today and sit by the same old road, and whizz—biff, an electric car rushes by. This is the day of development and it was never more fully realized than on Monday last when over 100 members of the Suburban Press Association and their ladies were taken from Hampton Depot to Hampton Beach and Canobie Lake Park, a distance of 60 miles across the state of New Hampshire, as guests of the New Hampshire Electric Railways.

The party left Boston on the 8.50 a. m. train over the Eastern division of the Boston & Maine Railroad, having been provided with a special car through the generosity of D. J. Flanders, General Passenger Agent of the road.

They were met at the Hampton Depot by Superintendent C. P. Hayden who escorted them in special cars through the delightful town of Hampton with its gray old colonial mansions on either side of broad thoroughfares shaded by giant oaks, and along a level stretch of meadow land where every member of the party enjoyed the free sweep of the bracing and healthgiving air from the sea, to Hampton Beach, one of the most famous resorts on the New England coast, affording a wide sweeping ocean view over the smooth, stoneless sand. Here the party received the glad hand from their old friend, Robert H. Derrah, the advertising agent of the company, who in turn presented them to Col. W. H. Phinney, manager of the large Casino, theatre, two hotels, many up-to-date cottages, and the numerous attractions at the Beach. Col. Phinney proved himself a prince of entertainers. His experience at the Beach has afforded him ample opportunity to study the wants of his patrons and all can rest assured they will be served to the Queen's taste. No time was lost, for in his genial, off-hand way, he led the party to the spacious dining room where luncheon was served; after which they were all free to mingle with the crowd of bathers, stroll along the shore, witness the attractive show or listen to the fine selections of the band. At 12.15 the specials were again taken for a trip along the shore, over the famous mile long pile bridge, separating old ocean from the wavering salt marshes, then westward past model farms, fine country homes, hills, valley, orchards, meadows dotted with grazing cattle and pretty inland villages with ever changing variety of scenery so diversified as to be a source of constant delight, arriving at Canobie Lake Park at 2.45 p. m.

This is without exception one of the most picturesque, spacious and natural pleasure resorts in all New England, the beauty of the place being much improved by artistic flower beds, long reaches of lawn and fine rolled walks. Each member of the party was furnished with a badge by Mr. Williams, Superintendent of the Park, entitling them to all the privileges of the place, such as the roller coaster, merry-go-round, circle swing, box ball, dancing, and the laughing gallery, etc. A sail around the fringed shore of the delightful lake in one of the many steam launches was very much enjoyed by the ladies, and on the return dinner was served in the large restaurant, laid out in the form of a St. George Cross, and under the able management of Messrs. Graves & Ramsdell, who also manage the Canobie Lake Hotel, a new homelike house with some thirty rooms furnished and equipped with all the modern appliances and an ideal place to spend a day, week or month. After dinner, a general inspection of the park was made by the entire delegation. It is claimed that Canobie Lake Park has more picnic and organization outings from all sections than any other pleasure resort, and there is no wonder for the grounds are laid out with the necessary requirements, having a private grove with a large shelter tent, and a great ball ground all for the free and exclusive use of those who desire seclusion, besides the numerous attractions.

Late in the afternoon the specials were again taken for a ride through the primrose forest to Lawrence, giving the party a good view of the great Salem race track. At Lawrence a special car was attached to the 6.20 train for Boston for the benefit of the editors, and in this way completed the most enjoyable outing in the history of the Association.

Observations.

EDITOR OF THE STAR:

So the tax rate is to be eighty cents higher this year! Well that was to be expected, and all of the cities and towns in the Metropolitan district and all others that are demanding all modern conveniences must expect to see higher tax rates until they get very much more of the personal property tax than they now get.

Why should not our Board of Health get after the people who cart swill through the town in unclosed carts? These people should be compelled to have tightly closed carts and keep their fragrance in. They are particularly obnoxious when they stop to water their four horse teams at the drinking troughs.

We have a great many kinds of inspection, most of it poor and much of it is crooked, and yet the press and the public is always ready to put all the blame upon a corporation or a trust when accidents happen or bad conditions come out, when the fault is really with the people's agents who do not do as they should—in fact the people get just what they deserve as they have things right in their own hands.

In relation to the completing of the work at Manchester Field and thereabouts mentioned by the "Spring" correspondent in last week's STAR, I would say that the act authorizing that work being Chapter 444 of 1900, was got through by Representative Twombly and other citizens of Winchester, but up to the present time the work has not been completed nor the town informed why it has not been, and apparently no citizen, will take the trouble to ask.

With the advent of the Puffer Company will come a demand for more school room and the chances are that the new old Chapin will have to be enlarged again. If it is, by rebuilding the front half the building will all be made new, whereas now half of it is thirty years old.

The residents of Winchester Park are delighted at the prospect of having that street laid out as a public way after their long fight for it.

The boulder for the fountain at the foot of Lebanon street is said to be of almost if not quite pre historic origin and will be one of the gems of the town.

Not Due to Extravagance.

Winchester's $17.60 tax rate points to another suburb which is getting into extravagant ways of living. It is not the best inducement to new residents to come in and be taxed. But the expense of $15,000 to fight the gypsy moths, is one that ought not to be repeated often. [Boston Record.] The increase cannot be laid to extravagant ways of living, but to the forced appropriation for moths and a loss of $200,000 in personal taxes caused by the Unted Shoe Machinery Co. leaving Winchester. Had it not been for this the rate would have been lower than last year, or about $15. There was no way to circumvent this compulsory expenditure for moths or the loss of income.

Miss Stevens, district nurse, has been spending her vacation at Nantucket. Miss Billings will join her this Saturday.

Bargains in Real Estate

Five and 1-4 acres corner Cambridge and Pond Streets. 75,000 feet leased and under cultivation, balance wood land, all assessed $2850. Want offer.

GEO. ADAMS WOODS,
15 STATE ST., BOSTON.

SUMMER SUPPLIES
FOR
Camp, Cottage or Yacht

Carefully packed for special conditions as "tote roads," etc.

Freight paid on reasonable amounts.

Send for our Price-List, "The Gourmet."

WARREN F. WITHERELL CO.
IMPORTERS AND GROCERS,
91 Causeway Street, Opposite North Union Station,
BOSTON, MASS.

GARDEN HOSE

It's a waste of money to buy cheap hose. It is unnecessary too, when good and reliable hose—such as we sell and I guarantee costs so little.

Note this special July offer of Boston Made Rubber Hose—warranted by us—
50 ft. ½ in. $5.50. 50 ft. ¾ in. $6.00
Full assortment of Lawn Sprinklers at lowest prices.

Reliable goods and fair dealing—as our customers know.

Full line of Kodaks and all Supplies.

J. B. HUNTER & CO.
60 SUMMER STREET,
BOSTON, - - MASS.

JUST LOOK THIS THROUGH.

E. D. WYNER, LADIES' AND GENTS' TAILOR,
204 MAIN STREET, WINCHESTER.

Look at these prices for Fall and Winter Goods:

Suits Made to Order	from $15 up	CLEANING, PRESSING and DYEING	
Overcoats,	from 15 up	Suits pressed and sponged,	50c
Top Coats,	from 13 up	Overcoats pressed and sponged,	40c
Pants,	from 5 up	Pants pressed and sponged,	15c

All goods are the best, prices are the lowest, and the work is cut, made and fitted by ourselves. The new fashion plates have just arrived for ladies and gentlemen.

TELEPHONE 318-4.

Open until 9 P. M. Goods called for and delivered. 22 6m

MISS McKIM,
188 Main Street, Room 8, Winchester
MANICURE
Chiropody, Hygienic Facial and Scalp Treatment, Shampooing.
HOURS—8.30 A. M. to 5 P. M. Open Monday and Thursday evenings by appointment.

J E. YOUNG, D. D. S.,
—DENTIST—
White's Block, 188 Main Street. e10

BOSTON TEL. 2525-4 Back Bay. WINCHESTER TEL. 26-.
ELIZABETH FLINT KELLEY,
OSTEOPATHIC PHYSICIAN,
229 BERKELEY ST., Boston, Mass. Tuesday, Thursday, Saturday 10 a. m., to p.m.
41 CHURCH ST., Winchester, Mass. Monday Wednesday and Friday.

Holland's Fish Market,
DEALERS IN
FRESH, SALT, SMOKED and PICKLED FISH, OYSTERS, CLAMS and LOBSTERS.
Canned Goods of all kinds.
174 Main St. Winchester.
TELEPHONE 217

WE FURNISH
4 ROOMS COMPLETE
FOR
$88

Send for Illustrated List.

We furnish 4 rooms complete for $125
We furnish 4 rooms complete for $175
We furnish 4 rooms complete for $250
We furnish 4 rooms complete for $350
We furnish 4 rooms complete for $500
We furnish 4 rooms complete for $750
We furnish 4 rooms complete for $1000

CASH OR CREDIT

Lowest Possible Prices.

We redeem S. & H. Gold Stamp

The Plimpton - Hervey Co.
21 Washington St. Near Haymarket Sq
OPEN SATURDAY EVENINGS.

JAMES McLAUGHLIN,

FINE FOOTWEAR

Lyceum Bldg., Winchester

If you are in doubt as to what you want, why call on

ARNOLD
THE FLORIST

Flowers for all occasions furnished and delivered at shortest notice.

Flowering and Foliage Plants in their season. Funeral Designs made in Winchester.

B. F. MATTHEWS,

HAS REMOVED HIS BARBER SHOP

From Common Street

TO 180 MAIN ST

Formerly occupied by Antonio Raymond.
ap27 tf

VOLPE & PICCOLO,

DEALERS IN

Fruits, Nuts and Confectionery,

Fresh Frui Ice Cream and Sherbets.

IMPORTERS OF ITALIAN OLIVE OIL.

Lyceum Building, Tel. connection. **4 Pleasant St.** my11 3m

THOMAS QUICLEY, JR.
Teamster, Contractor and Stone Mason

PAVING, FLOORING, ROOFIN

In Artificial Stone, Asphalt and all Concrete products.

Sidewalks, Driveways, Curbing, Steps, Etc

Floors for Cellars, Stables, Factories and Warehouses.

—ESTIMATES FURNISHED—

280 MAIN STREET

Telephone Connection.

n24-y

IS TRADE DULL?
Try an advertisement in the STAR.

Selectmen's Meeting.

July 23rd, 1906.

Board met at 7.45 p. m. Present, Messrs. Woods, Symmes, Rowe and Beggs.

Mr. Beggs was elected clerk pro tem, on account of illness of the regular clerk.

Miss Foley and Mr. Lynan appeared in regard to wash from Eaton and Nelson streets. Referred to Supt of Streets to report.

Signed note for $15,000.00 in anticipation of taxes, due December 11th, next.

Received communication from A. E. Whitney in regard to condition of catch basins at Walnut street bridge, also condition of Mystic avenue.

Received communication from the Edison Company in regard to poles on Sheffield road. Referred to Town Engineer.

Notice received from State Board of Health of hearing on rules and regulations governing great ponds, at office of Board, August 12th, at 12 noon.

Voted, that Mr. Rowe be a committee of one to take up matter of edgestone in front of Mystic School with the School Board.

Voted, that the Town Engineer be instructed to take up location or relocation of poles of Postal Tel. and Tel. Company on Bacon street opposite Pierce's.

Voted, that the committee on police be authorized to buy and install an electric fan for use in the Police Station.

Voted, to request the Edison Company to install an incandescent light at corner of Warren street and Oxford, under the direction of the Town Engineer.

Voted, to install auto signs on Main street opposite Forten's blacksmith shop, and opposite Ripley's house; Church street opposite Rangeley entrance; Pleasant street opposite end of Town Hall; Main street opposite J. W. Russell's, and opposite Madison avenue.

Warrants drawn for $1279.42, and $1279.42.

Adjourned at 10.10 p. m.

W. E. BEGGS, clerk pro tem.

W. C. T. U. Notes.

Our State Supt. of Health and Heredity, Mrs. L. C. Purrington, M. D., gives some good summer hints under the title "Peace, Pace and Poise."

It is the steady grind that tells, as well as the tremendous spurt with its inevitable reaction. If we obeyed the divine command "Six days shalt thou labor and do all thy work, the seventh is the Sabbath of the Lord thy God in it thou shalt do no manner of work," physical, mental and spiritual necessities would in a measure be met. Who does not take the week's work into Sunday, thinking up broken thoughts and disconnected activities.

Not that work kills; it is the over work with worry and the friction incident thereto. Worry destroys the peace; it is fatal to pace, and leaves one stranded, out of poise and self-control.

If worry is "a lung disease caused by lack of oxygen" we have an antidote in draughts of God's open; in sweet sleep, and in a good digestion.

"Indigestion is the mother of Indiscretion" and there are a great many of us in the family allied to mother and child.

Eating should be a more leisurely affair, not only to favor the process of digestion, but to fulfill in the body the mission of food to muscles, nerves and blood. A hearty meal when one is over tired means, usually, indigestion.

"The abuse of sleep," says Dr. Cyrus Edson, "is a prime factor in physical degeneracy as much so as the abuse of alcohol."

"What's the use of worrying,
Of hurrying,
And scurrying,
Everybody flurrying,
And breaking up their rest,
When everything is teaching us,
Preaching and beseeching us,
To settle down and end the fuss,
For quiet days are best!"

From the "Portland Daily Press," July 9, we read: "A largely attended temperance meeting under the auspices of the W. C. T. U. was held in Williston Church last evening. Rev. Dr. Smith Baker presided. It was one of the most enthusiastic gatherings ever held in this city and the magnificent address by Mrs. L. M. N. Stevens, which may be regarded as the first speech of the campaign, was listened to with the deepest interest."

Certainly our National president has honor in her own County.

Able engineers say that this will be an "electrical year. Electricity, it is said, will be used to operate all the railroads in and around New York City. Telephones, electric lights and trolley cars are reaching even the most remote and rural points, and as the motive power for thousands of vehicles of all sizes it is becoming most popular, and also for propulsion of wheels in factories and mills.

Dr. KENNEDY'S FAVORITE REMEDY

Pleasant to take, Powerful to Cure, And Welcome in every Home.

KIDNEY and LIVER cure.

Dr. Kennedy's Favorite Remedy is adapted to all ages and both sexes, affording permanent relief in all cases caused by impurity of the blood, such as, Kidney, Bladder and Liver Complaints, Constipation, and weaknesses peculiar to women. Successful for 30 years. Prepared by DR. D. KENNEDY'S SON'S, Rondout, N. Y.
$1.00 all druggists. Six bottles $5.00.

Newsy Paragraphs.

Mr. and Mrs. A. A. Reed are at Brewer, Me.

Rev. Vincent Ravi, pastor of the Methodist Church, is on his vacation.

The sewer department is extending its pipes on Ridgeway and on Washington street near Cross street.

The Baptist Church is to decide Sunday whether that church will hold services through the month of August or not.

Miss M. A. Parsons, who has been stopping at the Isles of Shoals, is now at Granite, N. H.

Mr. and Mrs. George F. Fosdick and family are at Camden, Me., until September.

Miss Amy Newman, Miss Ruth Sleeper, and Miss Marion Browning have been spending the past two weeks at Mirror Lake, N. H.

Mr. and Mrs. Wadsworth Hight are the parents of a daughter born to them this week.

Mr. Walter T. Berry has accepted a position as boys' work director of the Y. M. C. A. in Pawtucket, R. I.

Howard T. Dickson spent Sunday at Marblehead.

Mr. and Mrs. George B. Davis and family are at the High Rock House Ogunquit, Me.

Mr. and Mrs. C. H. Lewis, who are summering at Windermere, entertained a party of guests at Paragon Park last week.

Mr. James Gerlach and family move this week into their new home at the corner of Cambridge street and Everett avenue.

Mr. and Mrs. J. Edwin Bradshaw of Maxwell road are at The Harbor, Scituate, Mass.

Miss Helen Edlefson is the guest of her grandmother, Mrs. M. K. Norwood of Duxbury, Mass.

An interesting story appears in this week's Congregationalist entitled "The Government's Yeast Cake," by Miss Helen Pearson Barnard of this town.

Mr. Geo. S. Cabot is entertaining his mother from Winsor, Vermont.

Mrs. Marie Hightower has returned to Winchester again.

Mr. Charles E. Swett has returned from a business trip in the south.

Mr. Hugh Donahey of 14 Glenwood avenue, and an employee of the Whitney Co., has gone to visit friends in New London, Conn., and to take a well earned rest. He has been in Winchester 24 years and has been too faithful to his work and family to take a rest before.

The ball game scheduled for last Saturday between the Winchesters and North Woburns and which was postponed on account of the rain, will be held on Manchester Field this Saturday afternoon.

Mr. Sumner McCall left today for a trip to Rumford Falls, Me.

Mr. Geo. E. Morrill returned Sunday morning from a week's vacation at Brunswick, Maine.

Mr. and Mrs. Wallace Flanders were registered at the Colonial Arms, Gloucester, over Sunday.

Mr. and Mrs. R. L. Sherman went Tuesday to Bretton Woods for a few days making the trip in an automobile.

Mrs. Wendell M. Weston has been visiting her parents at their summer home in the White Mountains.

Mr and Mrs. Edgar Young of Glen road have a cottage at Windermere for the summer. Mrs. Young has been a recent guest at Hawthorne Inn, Gloucester.

Rev. H. P. Rankin sailed Wednesday on the Bohemia for Europe, where he will sail later for Norway and Denmark returning home in September.

Mrs. H. A. Emerson is at Marblehead for a few days.

Mrs. Charles E. Dyer went to Maine this week to visit her mother.

Mr. Charles T. Whitten went to Mt. Vernon, N. H., this week, where his family are spending the summer.

Mr. Irving Clark returned this week from his two weeks' vacation in Conn.

Mr. Walter I. Ailman spent Sunday at North Scituate Beach.

Harold Rhodes of Lakeview Road has returned from two weeks at North Falmouth.

The Misses Mary Butler, Mary Riley and Ann Riley are in New Hampshire on their vacations.

It is reported that Dr. Eaton has taken the house on Main street formerly occupied by Dr. Dennett.

Fined for Overspeeding.

Last Sunday the police were on the war path for automobile speeders and as a result there were five complaints, and in court Thursday the following were disposed of: Francis R. Henderson of Winchester was fined $5 and Roy McCausland of Boston was fined $15. Henry B. Stowell of Brookline, charged with overspeeding was found guilty, and the case was placed on file. The other two failed to appear.

Pleasantly Remembered.

Principal Briggs of the Wadleigh School, who is convalescing in the Mass. Homoepathic Hospital, Boston, after three operations, was on Sunday, the 22nd, the glad recipient of two dozen choice asters and a dozen beautiful day breaks, the gift of twenty-four "at home" pupils, members of the recent graduating class. The flowers were choice, but the loving kindness which prompted the sending will never be forgotten.

SUNDAY SERVICES.

FIRST CONGREGATIONAL CHURCH—Rev. D. Augustine Newton, Minister. Parsonage, 460 Main street.

10.30 a. m., Morning worship with preaching by the Rev. E. M. Noyes of Newton Centre, Mass. Mr. Swaine will sing, "My hope is in the Everlasting," Stainer, and "Beautiful Isle of Somewhere," Fearis.

12 m. The Sunday School in the large vestry will be taught as one Class. Lesson, "Jesus dines with a Pharisee." Luke 14: 1-14. Teacher, Dea. G. S. Cabot.

Evening service at 7 o'clock conducted by the Rev. E. M. Noyes.

Prayer meeting on Wednesday evening, Aug. 1st, at 7.45 o'clock. The Topic is, "Finding God in Nature." Psalm 19. 1-14. Responsible for leader, Mr. Harrison Parker.

FIRST CHURCH OF CHRIST, SCIENTIST Services in Town Hall at 10.30 a.m. Subject, "Spirit."

Sunday school at 11.45 a. m.

CHURCH OF THE EPIPHANY.—Rev John W. Suter, rector, 113 Church street The Rev. Arthur P. Greenleaf, Minister in charge.

Seventh Sunday after Trinity.

10.30 a. m. Morning Prayer, and Sermon.

SECOND CONGREGATIONAL CHURCH—Rev. Charles A. S. Dwight, pastor.

Sunday, July 29. Morning worship, 11 a. m. The pastor will preach. Theme, "The True Use of the Sabbath." "Moreover also I gave them my sabbaths, to be a sign between Me and them, that they might khown that I am the Lord that sanctify them." Ezekiel XX, 12.

7 p. m. Evening worship. Preaching by the pastor. Theme, "Walking by Faith"—"We walk by faith, not by sight." II Corinthians V. 7.

THE NEW HOPE BAPTIST CHURCH, Cross Street.—Rev. C. H. Johnson, pastor, residence, 40 Harvard street.

10.30 a. m. Morning worship with sermon by the Pastor. Subject, "The Voice in the Wilderness."

12.00 m., Sunday School. Mr. Jas. Hunt, Supt. Subject, "Jesus dines with a Pharisee." Luke 14: 1-14.

6.45 p. m. Missionary praise meeting. Mr. Gardner of East Woburn will lead and address the society.

7.30 p. m. Evening worship with sermon by the Pastor. Subject, "The general view of Christ's work." Seats free. All are welcome.

FIRST BAPTIST CHURCH—Rev. Henry E. Hodge, pastor, residence, 211 Washington street.

Morning and evening service as usual, with preaching by the pastor. Morning subject: "Kept by the Power of God." Evening subject: "Guarding Our Christian Possessions."

Sunday School at 11.30. p. m. The school will resolve into three classes.

At the close of the Sunday morning service an important item of business will come before the church. All the members are urged to be present.

The Pastor will take his vacation in August as usual, and his address will be Jackson, N. H.

METHODIST EPISCOPAL CHURCH—Rev. Vincent Ravi, pastor, residence, 17 Myrtle street.

10.30 a. m. Morning worship with preaching by the pastor.

6 p. m. Evening worship with preaching by the pastor.

The pastor's vacation begins with next Monday and will continue until the first Sunday in September.

Castle Square Theatre.

Once more, and for the fourth time during this summer season, there is to be a Gilbert and Sullivan comic opera at the Castle Square. So popular have been the revivals of "The Mikado," "Pinafore" and "Iolanthe" that the management has wisely selected "The Pirates of Penzance" for next week's offering. This opera is one of the liveliest and most melodious of all Gilbert and Sullivan's many works, and its merry tale of the pirate crew that has its haunt on the shores of Cornwall is set to the most delightful of Sir Arthur Sullivan's clever music. The story is taken by Mr. Gilbert from one of his deliciously comic "Bab Ballads" and it is full of the characteristic touches of humor that have made his reputation. In the opinion of many "The Pirates of Penzance" is one of the most piquant and picturesque comic operas of its genuinely mirthful kind.

Miss Mary Carrinton, who created so pleasant an impression in "Carmen" and "Pinafore" a few weeks ago, will return to the Castle Square to sing the role of Mabel in "The Pirates of Penzance." Mr. Thayer, Mr. Shields, Mr. Tallman, Miss Lass and the other popular members of the company will also be in the cast.

MARRIED.

BOWSER—PENDLETON.—July 26, by Rev. Bertram Bowser, William Townley Lawrence Bowser of this town and Bessie Elizabeth Pendleton of Manchester, N. H.

HINDS—CONNELL—In Boston, July 24, James Hinds of this town and Mary Connell of Cambridge.

GRAY'S Horse Power THRESHING MACHINES, Wood Saws, Ensilage Cutters, Gasoline Engines. Highest Grade.

Practical, durable and economical machinery. Write for illustrated catalogue showing cuts and descriptions of our full line.

A. W. GRAY'S SONS, 1 West St., Middletown Springs, Vt.

Fine Job Printing AT TAR OFFICE

The Middlesex County National Bank
OF WINCHESTER, MASS.

Deposits, May 11th, 1906, - - - $217,063.14
Surplus and Profits, May 11th, 1906, - - 16,796.21

Frank A. Cutting, Pres. James W. Russell, Vice Pres. Frank L. Ripley, Vice Pres. C. E. Barrett, Cashier.

DIRECTORS.

Frank L. Ripley, Freeland F. Hovey, Fred L. Fattee, George A. Fernald, Frank A. Cutting, James W. Russell, Charles E. Barrett.

Banking Hours: 8 A. M. to 12 M. and 2.30 P. M. to 4 P. M. Saturdays 8 a. m. to 12 m.

FIRE LOSSES.

Fire losses in the United States from January 1st to June 27th were

$327,770,000.00.

Average loss per day (not including San Francisco) $436,910.00.

Why not protect your property with FIRE INSURANCE NOW and not be sorry when it is too late.

NEWTON A. KNAPP & CO.
Insurance Agents and Brokers.
99 Water Street, Boston. TELEPHONES MAIN 2331 WINCHESTER 179-2

Correct PIANO TUNING and Repairing by FRANK A. LOCKE.
30 YEARS' EXPERIENCE.
Boston Office, 54 Bromfield St.
Tuner in Winchester for 21 years.

EVERY unison, octave and chord so evenly balanced and smoothly tuned as to make the harmony on your piano an exquisite pleasure to listen to. No jagged, rough, harsh and uneven chords so often left by tuners. Recommendations from manufacturers, dealers, teachers, colleges, and the musical profession.

Telephone Connection with Residence.
$25 to $75 saved on pianos for persons about to purchase
Winchester Office F. S. Scales, the Jeweler, Common Street.

MOTHS
ARE HERE. KILL THEM WITH
Aromatic Cedar Camphor
Far more effective than CAMPHOR, CARBOLIC ACID or TARRED PAPER
15c per lb.

FOR SALE ONLY BY
YOUNG AND BROWN,
THE ENTERPRISING DRUGGISTS

SOMETHING NEW
TAKE HOME A BRICK
BOSTON ICE CREAM CO.
ICE CREAM
Vanilla,—Harlequin,—Harvard—Country Club—Tutti Fruitti
By the plate, brick, or in bulk. DELICIOUS ICE CREAM SODA
COLLEGE ICES—Served with this Ice Cream.
JOHN F. O'CONNOR
172 MAIN STREET.

THE
WINCHESTER CO-OPERATIVE BANK.
ROOM 2, LYCEUM BUILDING,

Loans money to those who wish to own a home. Monthly payments practically what one would pay for rent. If you do not understand the system please call and have it explained.

During the months of June, July and August the Treasurer will be at the Bank on Wednesday evenings instead of Saturday.

It is to be understood, however, that the Bank will be open on Saturday evenings, June 30 and August 4th, for the reception of deposits.

—DIRECTORS—
H. D. NASH, President. GEO. A. FERNALD, Vice-President.
THOS. S. SPURR, Secretary.
Anson Burton, Alexander Foster, Jr. John Challis, W. B. French, Theo. C. Hurd, F. J. O'Hara, Sam'l S. Symmes, N. H. Taylor.

New Shares issued May and November each year.

JAPANESE
PARASOLS
FOR HOME OR SEASHORE

WILSON THE STATIONER
Pleasant Street, Winchester

SANITARY CLEANING

Essential to Good Housekeeping

CABOT'S Sulpho-Naphthol TRADE MARK LIQUID CLEANLINESS.

The most inexpensive article for cleansing and disinfecting where absolute cleanliness and purity are desired and where troublesome places are to be kept clean, sweet and wholesome. Use freely about all sources of decaying matter and offensive odors. Keep drainage pipe clean, clear and disinfected.

Look for above Trade-Mark on all packages.

At all dealers 10c., 25c., 50c., $1.00.

J. H. KELLEY & CO.,

HOUSE PAINTING AND JOBBING.

HARD WOOD FINISHING, ETC.

PROMPT SERVICE.

Satisfaction Cuaranteed.

RESIDENCE, 17 THOMPSON ST.

Ask For "1847 ROGERS BROS."

If you want Silver Plate That Wears. Make Sure of this Trade Mark

"1847 ROGERS BROS." and you will receive the Genuine and Original

Rogers Knives, Forks, Spoons, etc.

They can be purchased of leading dealers. For new catalogue "C-L" address the makers

INTERNATIONAL SILVER CO., Meriden, Conn.

CARPET WORK

Now is the time to have your Rugs and Carpets cleaned and old carpets made into rugs. Cane seat chairs reseated. All kinds of carpet work

C. A. NICHOLS,

Proprietor of Woburn Steam Carpet Cleaning Works, 7 BUEL PLACE WOBURN.

Telephone, 151-5 Woburn.

Notary Public
Justice of the Peace.

Pension and other papers executed.

THEO. P. WILSON,
Pleasant St.

IF YOU WANT A
FIRST-CLASS JOB OF PLUMBING,
AT A LOW FIGURE,

Call on me and I will give you a figure at once.

Jobbing promptly attended to and all work guaranteed.

Agent for the Glenwood Range. ples in store.

GAS FITTING, HEATING AND GAS FIXTURES.

CHAS. P. FRENCH
167 Main St.

Telephone Connection.

Sewer Connections a Specialty.

s4 1y

HOLLISTER'S
Rocky Mountain Tea Nuggets
A Busy Medicine for Busy People
Brings Golden Health and Renewed Vigor.

A specific for Constipation, Indigestion, Live and Kidney Troubles, Pimples, Eczema, Impure Blood, Bad Breath, Sluggish Bowels, Headach and Backache. It's Rocky Mountain Tea in tablet form, 35 cents a box. Genuine made by HOLLISTER DRUG COMPANY, Madison, Wis.

GOLDEN NUGGETS FOR SALLOW PEOPLE

KELLEY & HAWES CO.,
Hack, Livery, Boarding AND EXPRESS.

Baled Hay and Straw For Sale.
Tables and Chairs To Let for all occasions

KELLEY & HAWES,
Undertakers and Funeral Directors.
Office, 13 PARK STREET

Telephone Connection. jy

A. F. FORTEN,

Painting, Paper Hanging, Tinting, Glazing. Also Furniture Renewed and Screens Painted.

Estimates Cheerfully Given

Also references as to workmanship and quality of work. All work guaranteed satisfactory and promptly attended to.

Orders sent to P. O. Box 64 or left at 2 Converse Place, Winchester, will receive prompt attention. ff my20

Call 'Em Up.

For the convenience of our readers we give below a list of all our local advertisers who are connected by telephone. The telephone is coming to be an absolute necessity for business men who wish to accommodate their customers, and at the same time secure orders by making it easy to communicate with them.

Automobiles.
Shepard Mfr. Co. Cars, rented, repaired and sold. 171-2 Melrose

Bank.
Middlesex County National bank 220

Boots and Shoes.
McLaughlin, James. Fine boots, shoes and rubbers, 203-3

Caterer,
Crawford. Ices and sherberts. 48-3 Woburn

Coal and Wood.
Blanchard, Kendall & Co. Coal and lumber. 17. 28-2
Parker & Lane Co. Coal and wood. 324-3. 66-3

Contractor.
Quigley, Thos. Jr. Stonemason and contractor. 125-4

Druggist.
O'Connor, John F. Prescriptions and drugs. 357-2
Young & Brown. Prescriptions and drugs. 159-3

Dry Goods.
Winchester Exchange. 118-2
Bowser, F. J. Dry goods and dressmakers' findings.

Electric Light.
Edison Light Co., No. Dist. Office. 200

Electrician.
Sanderson, E. C. Electrical contractor. 355-2

Express.
Hawes Express. 174

Fire Station. 39-3

Fish Market.
Holland's Fish Market. Pure sea food. 217

Florist.
Arnold, Geo. F. Cut flowers and potted plants. 261-2

Fruit.
Volpe & Piccolo, Ice cream from fresh fruit juices. 214-3

Gas Light.
Arlington Gas Light Co. 412-3 Arlington

Groceries.
Morrill, Geo. E. Fine groceries. 144 2
Richardson's Market. Meats and groceries. 410
Thompson, J. W. Fine and staple groceries. 228-2
Witherell, Warren F. Co., Fine groceries. 631 Haymarket

Hardware.
Newth, F. A., & Co. Hardware, paints and cutlery. 144 3

Ice.
Brown & Gifford. Pure ice. 348-2

Insurance.
Knapp, Newton A. & Co. Fire insurance. 179-2
Larrabee, H. L. Insurance of all kinds. 6450 Main
Woods, Geo. A. Real estate and insurance. 36-3
Wooster, F. V. Insurance of all kinds. 358-2

Laundry.
Winchester Laundry. Work called for and delivered. 321

Livery.
Kelley & Hawes. Carriages and Boarding. 35-2

Manicure.
McKim, Mabel. Manicuring and hair dressing. 330

Newspaper.
Winchester STAR. All the news of the town. 29 448-3 162-3

Optician.
Barron, Geo. A. Jeweller and optician. 119-5

Paper Hanger.
Farrow, Gene B. Painter and paper hanger. 318-3

Photographer.
Higgins, F. H. 318-6

Piano Tuner. (Expert)
Locke, Frank A. 17-3 Jamaica
Office at Scales' jewelry store.

Plumber.
French, Chas. P. 348-4
Pratt, Geo. E. & Co. Master plumbers 203-4 351-4 132-4

Police. 50

Provision.
Richardson's Market, meat and provisions 410
Blaisdell's Market. Meats and provisions. 225-2
New Winchester Market. Meats and provisions. 173

Real Estate.
Woods, George Adams. 36-3

Stationer.
Wilson the Stationer. Fine note paper inks, etc. 29

Tailor.
Bigley, George. Clothes made and repaired. 124-4
Wyner, E. D. Ladies and Gents clothes made. 318-4

If any of our advertisers have been inadvertently omitted from above list, and will ring us up, we shall be pleased to add their names in our next issue.

A Certain Cure for Aching Feet

Allen's Foot-Ease, a powder; cures tired, aching, sweating, swollen feet. Sample sent free. Also sample of Foot-Ease Sanitary Corn pad, a new invention. Address, Allen S. Olmsted, LeRoy, N. Y.

Subscribe for the STAR

An Instrument of the Law

By FRANK H. SWEET

Copyright, 1905, by Frank H. Sweet

THAT an officer of the law could be wholly an instrument of execution was exemplified by Sheriff Turner. During twenty years of rounding up criminals of all sorts he had never once allowed personal feeling to interfere with duty. With him an order was not to be tampered with even in the mode of executing, and if he was susceptible of such official weaknesses as sympathy and indecision they never appeared upon the surface. Moreover, he was a keen reader of faces and had a memory that was far reaching and relentless.

So it came about that the man who had Sheriff Turner on his trail had cause to fear, and if there were opportunity for doubling or twisting among the labyrinth of city buildings or fastnesses of deep forests he took advantage of it to the utmost and then counted himself a lucky man if he escaped.

The sheriff was in a river town working up an important case when the levee gave way and allowed the overcrowded waters of the Mississippi to leap forth in a wild, resistless flood. It did not matter that he was almost upon his quarry or that a few minutes would have ended a long three months' chase. The flood was not a respecter of law or of shrewdness and determination, and he was forced back, and the black waters rushed in between and bore away his success as easily as they had torn the mighty levee from its foundations and scattered it over the fertile fields of the sugar plantations.

But more disastrous than flooded fields or thwarted law were the objects which the mad flood bore upon its surface or drew down from time to time in its turbulent depths. The fragment of a negro cabin, with perhaps half a dozen frightened faces peering from its unsubmerged angles, would whirl and eddy with the conflicting currents until some obstructing rock or tree would give it a violent jar, when one or all of the faces would disappear. Floating bits of wreckage of all kinds

HE CAUGHT GLIMPSES OF THE STRONG BEARDED FACE.

had their unwilling passengers, cats with big eyes and humped backs, domestic fowls craning their necks to keep above the surging water and even occasional farm animals, whose frantic struggles had gained them this temporary point of vantage. Sometimes a violent upheaval of the water would throw an object toward the surface, which would cause one to turn away with a shudder. Even the tossing bit of roof or whirling timber could offer no succor to that inanimate, hand clinched thing now.

Sheriff Turner saw one of these objects for a brief second as it was borne past him on the flood, and the sight drove away all self consciousness. He was a strong man in other ways than his profession, and what was transpiring before his eyes made him hurl himself far out into the mad rush of waters and wreckage.

As he struggled back again toward land with his first prize from the flood he was conscious of another man battling near him on the same errand. Several times during the afternoon he noticed him taking women and children from rafts and tossing debris, plunging into seething whirlpools after exhausted unfortunates who had been torn from their hold and clambering up banks or upon secure masses of wreckage to leave his burdens in places of safety, staggering with weariness, but strong enough to plunge in again to the rescue of some one weaker than himself. Sheriff Turner only noticed him as their work brought them together. He was too busy himself for watching. But as the afternoon wore away, disclosing the man again and again, always risking his life, always steady, mechanical, self controlled, he began to wonder and admire, as one brave man will wonder at and admire another.

And with this admiration there presently began to mingle a curious sense of recognition. He only caught momentary glimpses of the strong, bearded face as the man rose from the water with some one he had rescued or plunged back again to continue his work, but these glimpses were enough. He never forgot a face, and this man had crossed his memory somewhere—he could not remember how or when or whether for good or bad, but it did not matter. It would all come to him when he had leisure to turn his mind back upon the past.

And it did. That night as he was lying on a cot in a small building on the very edge of the flood he sprang suddenly to his feet with a low exclamation of relief. He had lain down exhausted, but not to sleep. Now he was strong, with eyes flashing, but steely, and with lips close shut and stern. He was no longer the heroic man whose life was a free offering for others, but a Nemesis of the law, mechanical, implacable, just. It had come to him with a rush, as he had believed it would, and, though the strong bearded face had crossed his memory half a decade before and then only as one incident of a busy day, the scene returned to him now as clear cut and vivid as though he had but just come from the courtroom. There were the white haired judge upon his bench and the arguing lawyers and the prisoner, calm and collected, pleading guilty in a voice as clear and triumphant as though acknowledging a deed of duty or valor. The beard had been black and glossy then and the figure slighter and straighter, but the man was the same. He was as sure of it as he was that the sun would rise in the east and set in the west. And here he was in the same building, sleeping off the exhaustion of the day's battling with the flood. It was strange.

Sheriff Turner was a man of action. Ten years before he had had a warrant for this man's arrest; now he would take him officially as an escaped prisoner.

Leaving his room, he walked three doors down the hall and then rapped sharply. A wondering voice called, "Come in."

A dim light was burning, and as he crossed the room to the bedside Sheriff Turner looked at the man sharply. Yes, he had not been mistaken. A strong face like that was not often seen, and certainly was not to be forgotten.

"You are Clifford Waite?" he said.

The man started, but did not answer.

"Of Orange county, N. Y.," the sheriff went on quietly. "I arrest you for the murder of Pete Bolly, eleven years ago."

For a moment the man shivered as though struck by an icy blast, then his face grew calm and strong again as before.

"Yes, I am Clifford Waite of Orange county, N. Y.," he answered, raising himself to a sitting posture, "and I executed the miscreant Pete Bolly, whom a bribed jury turned loose upon the community eleven years ago. And moreover," looking the sheriff calmly in the face, "I consider it was a good gift to the state. People tell me I have done good work—I was told that yesterday—but none of it has been of such real benefit as ridding the country of such a villain as Pete Bolly. The law itself would have done it long before had it not been for his money. You know that. But of course," breaking off suddenly, "that does not affect my case."

"No, it does not affect your case," coldly. "You will please get ready as quickly and quietly as possible. A train leaves here at midnight. I do not wish to make a disturbance."

"I understand," dryly. "You fear I have so many friends here it might be difficult to take me away. I think you are right. However, I will go quietly. Now I am discovered it could only be a question of a few weeks at most. I have often had a desire to go back and try to clear myself at home. If it were not for my wife"—

"Your wife?" with some surprise.

"Yes. I came here without a dollar, and one of the merchants gave me a position as bookkeeper without even asking for references. Later I bought him out and put up a brick block. Five years ago I married his daughter. It will be hard for her," a slight break coming into his voice in spite of his self control. "She believes in me thor-

"YES, I AM CLIFFORD WAITE OF ORANGE COUNTY, N. Y."

oughly, and—and"— He turned abruptly, and Sheriff Turner, remembering the scenes of the turbulent flood, stretched out his hands under a sudden impulse, then remembered his office and was himself again.

"Come, we have no time to spare," he said harshly. "You must hurry."

As they passed down the corridor there came a sudden, dull roar, which caused them to exchange hurried glances. Then followed a hoarse cry from somewhere outside.

"The levee is down at Viteau! Fly! Fly for your lives! The flood is on us again!"

"It is a pity you recognized me," the man said regretfully. "You and I could do more work here."

"Yes, we are needed here," the sheriff assented. He looked at his companion, and a flush of conscious shame mantled his face. Through all his years of office he could not remember such irresolution as had been his during the last half hour. Then he threw out his hands with a sudden gesture as though flinging consequences to the winds.

"Will you give me your word to come back when the flood subsides?" he demanded.

"Yes, if I am alive."

"Then we will go and do what we can. It we get through it all right we will meet here and go on to Orange county together. Now come."

The work was more dangerous than they had experienced during the day, for now it was too dark to see the black masses of wreckage until it was too late to avoid them. And the flood

"HE IS DEAD," SHE SAID SOFTLY.

lasted longer. All through the night they battled with the currents and all through the next day, and when at last the water began to subside it left Sheriff Turner bruised and helpless upon one of the banks, and beside him was the man he had recognized, his strong, bearded face now upturned to the sky, white and inanimate.

Presently came the sound of carriage wheels, and a woman hurried forward, clasping and unclasping her hands and sobbing to herself.

"He was so good to me," she moaned as she flung herself on her knees beside the silent form, "so good to me and to every one." Then she raised her head, and a new light came into her eyes.

"He is dead," she said softly, "but it has been good for me to have known him—good to have been his wife."

"And it has been good for me to have known him," said a voice near her. "He was a brave man."

She turned quickly and then came forward and held out her hand.

"Yes, he was a brave man," she said simply, "and you were with him. You are a brave man too. I am glad to meet you."

He took her hand almost reluctantly, and as he gazed up into her eyes and saw the great sorrow there he felt thankful it was the flood and not he that was responsible.

Taking the Breeks Off by Law.

There is an act of parliament of George II. which clearly shows the attitude of the English mind toward the Scottish highlanders in the eighteenth century. In that act parliament solemnly ordained that "from and after the 1st day of August, 1747, no man or boy within that part of Great Britain called Scotland shall on any pretense whatever wear and put on the clothes commonly called highland clothes—that is to say, the plaid, philibeg or little kilt, trouse, shoulder belt or any part whatsoever of what peculiarly belongs to the highland garb—and that no tartan or party colored plaid or stuff shall be used for greatcoats or upper coats." The act then went on to declare that if the smallest piece of tartan plaid could be detected among the garments of any highland man or boy he should suffer six months' imprisonment and for a second offense seven years' penal servitude. The oath of a single witness before a justice of the peace was enough to effect a conviction. This attempt to "take the breeks off a highlandman" by act of parliament grew immediately out of the terror inspired by the rebellion of 1745, but underlying and re-enforcing the panic stricken legislation there was the popular conviction that the Scottish mountains were inhabited by "black kneed" cattle thieves barely emerged from the cannibal state.—Macmillan's Magazine.

Book Bindings.

An officer of the Congressional library was recently remarking upon the difference of the binding put upon the documents issued by the United States government and those of European countries. "Here, for instance, is a volume issued by the French government upon fish culture," he said. "You will observe that the paper, presswork and illustrations are the finest, while the binding, or cover, rather, is a very cheap paper. A volume somewhat similar is the annual report of the Smithsonian institution in this country, but upon this report is put a good binding of green cloth. The reason for this is simple. Practically every book collector or institution in Europe has its private binding, it being possible to have this work done at a very moderate rate, and the paper covers are intended merely as wrappers until the volume shall have reached its destination. In this country there are a few individuals and some libraries which have their books bound in a private binding, but the cost of such work is so great that it is far from being usual. This is one reason for the fact that the paper and presswork of a French book, for instance, are so much finer than those of an American book of the same price."—Harper's Weekly.

JAMES QUIN.

Reign of the Great Irish Actor In the Eighteenth Century.

The son of an Irish barrister, himself intended for the bar, lack of means and consciousness of ability sent Quin on to the stage. He made his first success in 1720, when he persuaded Christopher Rich to allow him to appear as Falstaff in "The Merry Wives of Windsor." After Booth's death he advanced still further in public esteem by what he modestly described on the playbill as "his attempt" to follow that tragedian in his greatest part of Cato. He so delighted the audience by his attempt that after his delivery of the line "Thanks to the gods, my boy has done his duty!" they cried: "Booth outdone! Booth outdone!" And after he had spoken the then famous soliloquy on the immortality of the soul the enthusiasm reached such a pitch that in answer to a vociferous demand for an encore Quin was obliged to repeat the speech.

From this night Quin as an actor reigned supreme for ten years. It was a solemn reign, dignified, weighty, tra[illegible]. He was unsurpassed in such characters as Falstaff and Sir John Brute, but in tragedy he did no more than uphold with fine elocution, ponderous majesty and rugged independence that solemn unreality of speech and action which both in England and France was then considered the appropriate expression of tragic sentiment. As in France Le Kain was the first to restore nature to tragic acting, so did Garrick in England by a similar return to nature expose the dullness, the lifelessness of the settled methods of the actors of the type of Quin. And Quin had too much good sense not to see it himself, for as a man he was the rather coarse embodiment of that rough but ready witted, prejudiced but generous and warm hearted disposition, which we admire and respect in Dr. Johnson.

The few of Quin's sayings preserved to us almost make one regret that he had no Boswell by his side. Lords and bishops, clergy and gentry, all were represented in the circles of Quin's many friends, who delighted in his wit and conversation. He could hold his own in an argument with any man. One instance must suffice. At some gathering Bishop Warburton, dictatorial and overbearing, was arguing in support of royal prerogative. Quin said he was a republican and thought that perhaps even the execution of Charles I. by his subjects might be justified. "Aye," asked the indignant Warburton, "by what law?" "By all the laws he had left them," answered Quin. The shocked bishop then cited the wrath of the divine judgment as visited upon the regicides; they all, he said (though it is not strictly true), had come to violent ends. "I would not advise your lordship," said Quin, "to make use of that inference, for if I am not mistaken that was the case with the twelve apostles." Horace Walpole greatly admired this instance of the player's readiness and aptness of retort.—H. B. Irving in Fortnightly Review.

Collecting Old China.

Old china ornaments, such as are often to be purchased from country people, are very salable. Particularly those funny old jugs known to collectors as "Toby jugs" are in demand. The buyer should make sure that he is purchasing the genuine old articles, as there are many forgeries about. The old jugs have been copied so exactly in design and markings that it is extremely difficult even for experts to tell the real thing. If the jug looks very old and the owner can give it a history extending some time back, the purchaser will be fairly safe in laying out anything under $3. In out of the way places jugs and plates are still to be found made in one time fashionable "luster" ware. Of late years these have been in demand among collectors, and the amateur will easily recognize them from the metallic appearance of the surface. In conclusion, it may be said that the general rule of the treasure hunter must be not to pay any big prices at all. At the best the buying of such articles as mentioned above is very speculative in that the purchaser may be able to realize a good price, or, on the other hand, he may not do more than cover his expenses, so that the conscience of the amateur purchaser may be quite easy in buying at a low price, and if he can sell at a large profit he deserves all he gets for the risk he is willing to run.—New York Mail.

Brown Leather Bags.

The salesman brought out a superb kit bag of cowhide, a rich brown bag, hand sewed, as big as a trunk.

"This," he said, "is $40."

"I'd take it," said the patron, "only brown leather luggage gets so dirty and shabby after a few months' use. I have a leather steamer trunk I paid $75 for, and it is scratched and stained and discolored so I am ashamed of it."

The salesman frowned.

"Haven't you sense enough," he said, "to clean your brown leather luggage with a tan dressing, the same as you clean your brown leather shoes? As brown shoes, uncleaned, become unsightly, so brown luggage does, but this luggage, cleaned whenever it is used, is the most imposing and the most beautiful you can have.

"Get a bottle of brown leather dressing, apply it to your brown trunk and rub with a woolen cloth for five minutes. I'll guarantee that the trunk will then look better than new. It will have a richer, deeper color.

"Suit cases, valises and all sorts of brown leather things should be rubbed up each time they are used. Then, instead of shabby luggage, we would see everywhere spick and span luggage of the richest brown."—St. Louis Globe-Democrat.

THE HUMAN BODY.

Composition of the House In Which Man's Spirit Abides.

The foundation of the human body is composed of 206 bones, covered with 522 voluntary muscles. The smaller blood vessels are so numerous as to be beyond the telling, but we have no fewer than about 1,000 arteries through which the blood is always flowing under the government of the heart.

The blood is composed of two constituents, termed by physiologists red and white corpuscles, numbering some thousands of millions.

Our house has something like 600 tiny telegraph wires, called nerves, connected with the brain and spinal cord, and these little wires are always throbbing with messages which they telegraph to the main office—the brain. Besides these there are the sympathetic wires, or nerves, numbered by thousands, which help the former.

The front of our house, the skin, has been measured up and found, if spread out, to cover fifteen square feet.

The ventilation scheme by which we get our fresh air is built of such fine porous stuff that, if spread out, it would be found to cover a stretch of land big enough to contain a fifteen roomed house. We refer to the lungs which have hundreds of millions of air cells.

To every square inch of the palm of the hand are 2,500 pores, while the number of sweat glands in the skin generally is 2,500,000. Their function is to deposit secretions upon the skin; hence the necessity of a daily tub to wash this stuff away, otherwise it clogs the sweat glands and prevents their proper working.

SUNSTROKE.

Properly Speaking, It Should Be Called Heat Apoplexy.

What is called "sunstroke," the effect of great heat, should be "heat apoplexy." The misnomer leads the multitude to suppose that death from it is caused through being struck down by exposure to a special malevolency of the sun's rays. This is not so, for patients are with equal frequency found in houses and barracks and tents and at night as well as day and, whether in sun or shade, are generally those whose health is debilitated by dissipation, disease and overfatigue, and the evidences from all parts of the world show that exposure to intense sun rays is less to be feared in dry countries than in countries where the temperature is much lower, but the atmosphere is moist, and perspiration is consequently retarded.

People suffer more from a temperature of 87 degrees F. at Brussels than at 122 degrees F. at Cairo, owing to the moist air of the first and the extreme dryness of the air in the latter city.

The inhabitants of the eastern coasts of the United States bear with amazement of temperatures from 118 to 128 degrees F. being tolerated in the dry regions of Arizona and South Colorado without harm and that the ordinary avocations of farm and factory are pursued without inconvenience. This is due to the cooling effect of rapid evaporation from the surface of the body, and hence the sun's malignancy is unknown.—London Mail.

Family Crests In England.

She had discovered the family crest and was having a die made for her letter paper.

"You'd have to pay $5 a year to use this crest on your stationary if you were English," said the stationer. "There is in England a tax of $5 a year on all who sport a crest."

"So few people are entitled to a crest, though," she said. "I shouldn't think such a tax would bring in the English government much money."

"The tax brings in $250,000 a year," replied the stationer. "There are 50,000 English with crests on their stationery."

The Marriage Knot.

A good deal is heard of the "marriage knot," but very few of us realize that the knot was ever anything more than a figure of speech. Among the Babylonians tying the knot was part of the marriage ceremony, says Home Chat. The priest took a thread from the garment of the bride and another from that of the bridegroom and tied them into a knot, which he gave to the bride, thus symbolizing the binding nature of the union which now existed between herself and her husband.

Highland Deaths.

Pennant in his "Tour of Scotland" tells that on the death of a highlander, the corpse being stretched on a board and covered with a coarse linen wrapper, the friends placed a wooden platter on the breast of the deceased containing a small quantity of salt and earth, separate and unmixed—the earth an emblem of the corruptible body, the salt an emblem of the immortal spirit.

The Speculator's Progress.

Graball—So you sent your boy around the globe for a little trip, eh? I heard he was dabbling some in stocks? Ritchie—Dabbling? He probably was—at first, but when I discovered his predicament he was floundering in them!—Puck.

A Man of Ability.

Tomson—Johnson has no ability of any kind. Jackson—No ability? Nonsense. Why, he can ask you for a loan in such a way that you thank your lucky stars for the opportunity to accommodate him.—London Tit-Bits.

Used to It.

Mrs. Knicker—Weren't you frightened when the bull bellowed at you on account of your new dress? Mrs. Bocker—No. It was exactly the way Henry behaved when he got the bill.

GUIMARD, THE SPIDER.

The Great Dancer of the Great Days of the Ballet.

The elder Vestris, who flourished in the middle of the eighteenth century, called himself the "god of dancing" and declared in all sincerity and without rebuke that his century had produced but three supreme men—himself, Frederick the Great and Voltaire. On one occasion when reproving his son Augustus for refusing to dance before the king of Sweden at the request of the king of France he said that he would not tolerate any misunderstanding between the houses of Vestris and Bourbon, which had lived hitherto upon the most friendly terms.

Madeleine Guimard made her debut when she was thirteen years of age and for nearly thirty years kept all Paris worshiping at her feet. This was a success of art and not of beauty, for Guimard was so aggressively thin that she was known as "the spider." She discovered the great painter David, who helped Fragonard to adorn her house with frescoes. Indeed, Fragonard, for whose paintings today fabulous sums have been paid, lost his commission because he dared to fall in love with his patron. Guimard had a theater in her own house, and her entertainments there were deemed extravagant in an age of luxury. Paris could not spare her to London until she was past her fortieth year. She was a sort of boudoir adviser to Marie Antoinette, and so great was the esteem in which she was held that one of the most distinguished sculptors of the day molded her foot, and when her arm was broken in a stage accident a mass for her speedy recovery was celebrated at Notre Dame.—Macmillan's Magazine.

THE BLACK BASS.

A Marine Butcher That Kills For the Pleasure of Slaughter.

The bass is like a roaring lion going about seeking whom he may devour. I have seen a good sized specimen get into a school of minnows and eat and stuff until he could not get any more into his capacious insides, then go off by himself, throw up what he had eaten and begin over again, after which he would keep on killing the poor innocent minnows, apparently for the mere pleasure of killing. Very young bass will attack minute water life which flourishes on water plants and get away with every one in sight, adopting the same method as their elders. To illustrate the extent of the cannibalism of the black bass here is the experience of a superintendent of one of the fish hatcheries in Pennsylvania:

"The superintendent made an actual count of 20,000 young bass about an inch long and placed them in a fry pond by themselves. He gave them food six times a day, and, according to his statement, each fish ate on an average three times its own weight of the prepared food every twenty-four hours. They were placed in a pond on the 1st of July, and on Oct. 1, when they were taken out, there were only 11,000, and the record showed that less than 200 died from sickness. It is reasonable to suppose, therefore, that in addition to the food given them by the superintendent there were about 9,000 bass devoured by their stronger and more fortunate companions."—W. E. Meehan in Field and Stream.

Caring For the Teeth.

Without good teeth there cannot be thorough mastication. Without thorough mastication there cannot be perfect digestion, and consequently poor health results; hence the paramount importance of sound teeth. Clean teeth do not decay. The teeth should not be brushed from side to side. If this is done the points of the gums will be injured and the teeth loosened. The upper teeth should be brushed from the top downward (from the gums to the ends of the teeth), the lower teeth from the bottom upward, also from the gums to the extremity of the teeth. It is essential to wash the teeth at night and wise to wash them also in the morning. Rinse the mouth after each meal.

Swiss Enterprise.

There is a weekly journal published at Zurich, Switzerland, called the Engaged Couples' Advertiser, which has agents at work all over Switzerland ascertaining the name of every girl who is engaged to be married and that of her prospective husband. These names are printed in the paper, with the addresses of the sweethearts and a description of their social position. Soon after the announcement of her engagement a girl finds herself almost in a position to start a shop, so numerous are the samples she receives from firms anxious to sell their goods to her.

Gun Barrels.

To brown gun barrels wet a piece of rag with chloride of antimony, dip it into olive oil and rub the barrel over. In forty-eight hours it will be covered with a fine coat of rust. Then rub the barrel with a fine steel scratch brush and wipe with a rag dipped in boiled linseed oil. To rebrown remove the old coating with oil and emery paper, then remove the grease with caustic potash.

Sitting on Chairs.

Does sitting on chairs tend to make people stiff and awkward? Orientals can sit on their heels however fat and elderly they may be, while many English people after middle age can rarely rise from their chairs without assistance.—London Graphic.

Nose For News.

"That man is an inveterate gossip, and he has a perfect genius for smelling out squally times in families."

"Then his is something of a storm scenter."—Baltimore American.

It is easy to be brave when you know the enemy has only blank cartridges.

BOSTON & MAINE RAILROAD

SOUTHERN DIVISION.

Summer Arrangement, June 4, 1906.

FOR BOSTON. LV.	AR.	FROM BOSTON. LV.	AR.
6.02 A.M	6.28 A.M	6.00 A.M.	6.22
6.15	6.40	*6.30	6.48
6.27	6.50	6.55	7.22
6.52	7.20	7.24	7.48
*7.05	7.25	*7.54	8.15
*7.20	7.40	*8.15	8.30
*7.35	7.56	8.34	8.58
*7.43	8.00	9.23	9.45
*8.00	8.15	10.04	10.28
*8.13	8.30	*10.45	11.01
8.28	8.50	11.35	12.01 PM
8.44	9.09	*12.00 M.	12.17
9.22	9.40	12.29 P.M.	12.51
*10.03	10.19	*1.05	1.23
10.08	10.30	1.29	1.55
10.23	10.57	*2.00	2.19
*11.46	12.02 P.M	2.29	2.56
11.53	12.15	3.05	3.21
*12.58 P.M.	1.18	3.44	4.07
1.53	2.15	*4.14	4.32
2.00	2.25	*4.44	5.01
2.53	3.14	5.14	5.31
*3.33	3.48	*5.29	5.48
3.53	4.16	*5.44	6.03
*4.33	4.49	5.49	6.15
4.53	5.16	*5.59	6.29
*5.08	5.30	*6.14	6.33
5.23	5.55	6.19	6.44
*5.44	6.05	*6.29	6.48
*5.57	6.15	6.44	7.10
6.19	6.42	7.14	7.36
7.07	7.30	7.44	8.11
8.33	8.56	9.09	9.32
*9.15	9.41	9.35	9.58
9.33	9.55	10.30	10.52
*10.33	10.50	*11.20	11.37
*10.53	11.17	11.25	11.48

SUNDAY.

FOR BOSTON. LV.	AR.	FROM BOSTON LV.	AR.
*7.11 A.M.	7.30 A.M.	*9.00 A.M.	9.19 A.M
*7.50	8.05	10.05	10.31
8.59	9.20	11.00	11.26
9.30	9.49	12.40 P.M.	1.06 P.M.
*9.55	10.15	*1.00	1.17
11.08	11.33	1.35	2.01
12.12 P.M.	12.37 P.M.	2.15	2.40
12.45	1.07	4.15	4.40
2.07	2.32	*5.00	5.19
*3.10	3.27	5.30	5.56
3.32	3.57	6.30	6.56
*4.13	4.37	7.35	8.03
*5.44	6.00	9.00	9.21
*5.53	6.18	9.30	9.53
6.54	7.18	10.15	10.40
8.30	8.56		
9.14	9.40		

*Express

Wedgemere.

FOR BOSTON.		FROM BOSTON
6.04 A.M.	6.28 A.M.	6.00 A. M. 6.20
6.17	6.40	6.55 7.20
6.54	7.20	7.24 7.46
*7.07	7.25	7.54 8.13
7.22	7.40	8.34 8.56
*7.37	7.56	9.23 9.43
*8.02	8.15	10.04 10.26
*8.15	8.30	*10.45 10.59
8.30	8.50	11.35 11.59
8.46	9.09	*12.00 M. 12.15 PM
9.24	9.40	12.29 P. M. 12.49
10.10	10.30	*1.05 1.21
10.35	10.57	1.29 1.53
11.35	12.15 P M	*2.00 2.17
*1.00 PM	1.18	2.29 2.54
1.55	2.15	3.05 3.19
2.55	3.14	3.44 4.05
3.55	4.16	*4.14 4.30
4.55	5.16	*4.44 4.59
5.35	5.55	*5.14 5.29
6.21	6.42	*5.29 5.46
7.09	7.30	*5.44 6.01
8.35	8.56	5.49 6.13
9.35	9.55	*5.59 6.18
10 55	11.17	*6.14 6.31
		*6.29 6.46
		6.44 7.08
		7.14 7.34
		7.44 8.09
		9.09 9.30
		9.35 9.56
		10.30 10.50
		*11.20 11.35

SUNDAY.

FOR BOSTON. LV.	AR.	FROM BOSTON LV.	AR.
9.01 A. M.	9.20 A.M.	10.05 A. M.	10.29 A.M
9.32	9.49	11.00	11.24
11.10	11.33	12.40 P. M.	1.04 P.M.
12.14 P.M.	12.37 P.M.	1.35	1.59
12.47	1.07	2.15	2.38
2.09	2.32	4.15	4.38
3.34	3.57	5.30	5.54
4.15	4.37	6.30	6.54
5.55	6.18	7.35	8.01
6.56	7.18	9.30	9.51
8.32	8.56	10.15	10.38
9.16	9.40		

Winchester Highlands.

LEAVE WIN. HGLDS. FOR BOSTON. LV.	AR.	LEAVE BOSTON FOR WIN. HGLDS LV.	AR.
6.12 a. m.	6.40 a. m.	6.55 a.m.	7.28 a.m.
7.02	7.25	8.34	9.01
7.32	7.56	10.04	10.31
7.57	8.15	11.35	12.04
8.10	8.30	12.29 p. m.	12.54 p.m.
8.41	9.09	1.29	1.57
†10.06	10.30	2.29	2.58
11.51	12.15 p. m.	3.44	4.09
12.51 p. m.	1.18	4.44	5.04
†1.50	2.15	5.29	5.51
†3.50	4.16	5.59	6.23
†4.59	5.16	6.29	6.51
5.30	5.55	7.14	7.39
6.16	6.42	9.35	10.01
†8.30	8.56	11.25	11.50
†10.50	11.17		

† Stops on signal to take passengers.

SUNDAY.

FOR BOSTON LV.	AR.	FROM BOSTON. LV.	AR.
8.56a.m.	9.20 a. m.	10.05 a. m.	10.34 a. m.
12.42 p. m	1.07 p. m.	1.35 p. m.	2.04 p. m.
†4.11	4.37	5.30	5.59
6.51	7.18	6.30	6.59
8.27	8.56	9.30	9.56

D. J FLANDERS
Gen. Pass. and Ticket Agent.

TOWN DIRECTORY.

Following are the evenings set apart by the town departments as regular times of meeting:

TOWN CLERK—Daily, 8 31 a. m., 2 to 4.30 p. m., and Saturday evenings from 6.45 to 7.45.

SELECTMEN—Monday evenings.

SEWER COMMISSION — 2d and 4th Monday evenings of each month.

SCHOOLS—Fourth Tuesday evening of each month.

TRUSTEES OF LIBRARY—Fourth Friday of each month.

CEMETERY COMMISSION—First Saturday of each month at 4.30 p. m.

WATER BOARD — Monday evening.

TREASURER — Wednesday afternoons from 12.30 to 5.30.

WATER REGISTRAR—Tuesdays and Fridays from 5 to 6 p. m.

COLLECTOR—Hours for collection, daily from 2.30 until 5 o'clock, p. m. (excepting Wednesday) and Saturday evenings 7.30 to 9.

FIRE ENGINEERS—Every Monday evening at Engineer's room.

BOARD OF HEALTH meets last Friday of each month at Town House.

SUPT. OF SCHOOLS—Superintendent's office hours: 4 to 5 p. m. on each school day. Meetings of School Committee: fourth Tuesday evening of every month at High school house.

EDWARD E. PARKER,
Steam and Hot Water Heating.
8 MIDDLE ST., WOBURN, MASS.

ORION KELLEY, D.D.S.,
DENTAL OFFICE,
WHITE'S BUILDING, WINCHESTER
Office Hours: 8-12 and 2-5.

4 TRAINS A DAY
BETWEEN
CHICAGO, INDIANAPOLIS and CINCINNATI
VIA
MONON ROUTE
Louisville, New Albany & Chicago Ry. Co.

Finest Pullman Equipment Including Compartment Cars
INCOMPARABLE DINING-CAR SERVICE

The "LIMITED," A NEW TRAIN, leaving Chicago at 11:20 p. m., arriving Cincinnati 7.35 a. m., and leaving Cincinnati 11.25 p. m., arriving Chicago 7.40 a. m., is an especially popular train. Carries Indianapolis layover sleeper.

CHAS. H. ROCKWELL, Traffic Manager.
FRANK J. REED, General Pass. Agent

Boston & Northern St. Ry. Co. Time Table.

Woburn Division.

WEEK DAYS.

Leave Winchester for Sullivan Square Terminal at 5.39 a. m., then every 15 minutes until 9.54 p. m., then every 30 minutes until 11.24 p. m.

RETURNING.

Leave Sullivan Square Terminal at 6.17 a. m., then every 15 minutes until 10.32 p. m., then every 30 minutes until 12.02 a m.

Leave Winthrop Square, Medford at 6.23, 6.38 a.m., then every 15 minutes until 10.53 p. m., then every 30 minutes until 12.23 a. m.

Leave Winchester for Woburn at 5.54 a. m. then every 15 minutes until 11.09 p. m., then every 30 minutes until 12.39 a. m.

SUNDAYS.

Leave Winchester for Sullivan Square at 6.54, 7.24, 7.54 8.24, 8.54, 9.24 a. m., and then every 15 minutes until 9.54 p. m., then every 30 minutes until 11.24 p. m.

RETURNING.

Leave Sullivan Square Terminal for Winchester and Woburn at 7.32, 8.02, 8.32, 9.02, 9.32, 10.02 a. m., and then every 15 minutes until 10.32 p. m., then every 30 minutes until 12.02 a. m.

Leave Winthrop Square, Medford for Winchester and Woburn at 7.53 a. m., then every 30 minutes until 10.23 a. m., then every 15 minutes until 10.53 p. m., then every 30 minutes until 12.23 a. m.

Leave Winchester for Woburn at 8.09 a. m., then every 30 minutes until 10.39 a. m., then every 15 minutes until 11.09 p. m., then every 30 minutes until 12.39 a. m.

A. E. MYERS, Div. Supt.

Wakefield Division.

WAKEFIELD, STONEHAM, WINCHESTER AND ARLINGTON.

Leave Reading for Stoneham, Winchester and Arlington at 5.00, 5.30, 6.00, 6.30, 6.45 a. m., and then every 30 minutes until 10.15 p. m.

RETURN.

Leave Arlington for Winchester, Stoneham and Reading at 6.00, 6.30, 7.00, 7.30 7.45 a. m., and then every 30 minutes until 10.45 p. m., then 11.30 p. m.

Leave Winchester for Stoneham and Reading at 6.20, 6.50, 7.20, 7.50, 8.05, 8.25 a. m., then every 30 minutes until 11.05 p. m., then 11.50 p. m.

Wakefield and Stoneham route week days.

Leave Wakefield for Stoneham, Winchester, and Arlington 6.00, 6.30, 7.00, a. m., then every 30 minutes until 11 p. m., connecting at Reading square for Winchester.

RETURN.

Leave Arlington for Winchester Stoneham and Wakefield at same time as for Reading, connecting in Reading square.

Leave Winchester for Stoneham and Wakefield at same time as for Reading, connecting in Reading square.

SUNDAY TIME.

Leave Stoneham square for Winchester and Arlington at 7.05, 8.05, 8.35, 9.05 a. m., and every 30 minutes until 10.05 p. m., then 10.50 p. m.

Leave Winchester square for Arlington at 7.25, 8.25, 9.05, 9.25 a. m. and every 30 minutes until 10.25 p. m., then 11.10 p. m.

Returning leave Arlington center for Winchester at 7.45, 8.45, 9.15, 9.45 a. m., and every 30 minutes until 10.45 p. m., then 11.30.

Leave Winchester for Stoneham at 8.05, 9.05, 9.35, 10.05 a. m., and every 30 minutes until 11.05 p. m., then 11.50 p.m.

READING AND LOWELL ROUTE.

Cars leave Reading square for Wilmington, Tewksbury and Lowell at *6.15, 7.15 a. m., and every 30 minutes until 10.15 p. m.

Returning leave Merrimack square, Lowell, for Reading, Lynn and Boston at 6.45 a. m., and every 30 minutes until 9.45 p. m.

SUNDAY TIME.

Cars leave Reading square for Wilmington, Tewksbury and Lowell at 7.15 a. m., and every 30 minutes until 10.15 p. m.

Returning leave Merrimack square, Lowell, for Reading, Lynn and Boston at 6.45 a. m., and every 30 minutes until 9.45 p. m.

*6.15, Wilmington only.

J. O ELLIS, Div. Supt.

THE WINCHESTER STAR
Is read by over 5000 people.
And is a First Class Advertising Medium.

FIRE ALARM TELEGRAPH.

Box 5. Wildwood St., opp. Woodside road.
7. Central Fire Station.
12. Mystic av. cor. Maxwell road.
13. Winchester Manufacturing Co.
14. Bacon street, opp. Lakeview road.
15. McKay. (Private.)
21. Main street, opp. Young & Brown's.
22. No school.
23. Main street, opp. Thompson street.
24. Mt. Vernon, cor. Washington street.
25. Main, cor. Mt. Pleasant street.
26. Main street, cor. Herrick avenue.
27. Main street at Symmes Corner.
28. Bacon's Mills. (Private.)
31. Swanton street, Hose house.
32. Forest street, cor. Highland avenue.
33. Washington street, cor. Cross street.
34. Cross street, opp. East street.
35. Swanton street, cor. Cedar street.
36. Washington street, cor. Eaton street.
37. Harvard street, cor. Florence street.
38. Oak street, cor. Holland street.
41. Lake street, cor. Main street.
42. Beggs & Cobbs Tannery. (Private.)
43. Main street, cor Salem street.
44. Main street, opp. Canal street.
45. Main street, opp. Sheridan circle.
48. Eastern Felt Mill, Canal street.
51. Cambridge street, opp. Pond street.
52. Central street, opp. Rangeley.
53. Bacon street, cor. Church street.
54. Wildwood street, cor. Fletcher street.
55. Dix, cor. Pine and Church streets.
56. Wildwood, cor. Cambridge street.
57. Church street, cor. Cambridge street.
58. Calumet road, cor. Oxford street.
61. Winthrop, near cor. Highland avenue.
62. Mt. Vernon, cor. Highland avenue.
63. Highland avenue, opp. Webster street.
64. Highland avenue, cor. Wilson street.
66. Highland avenue, cor. Herrick street.

A second alarm is given by striking three blows followed by Box number.
Two blows dismisses the Department.
Two blows for Test at 7.30 p. m.
22, three times, at 7.50 a. m., no morning session for grades below grade six; at 12.50 p. m., no afternoon session.
Three blows, brush fires.

TOWN OFFICERS.

Town Clerk—George H Carter.
Town Treasurer—Thomas S Spurr
Collector of Taxes—Aaron C Bell
Auditor—William H. Herrick.
Selectmen—George Adams Woods, William E. Beggs, Frank E. Rowe, Sam'l S. Symmes, William D. Richards.
Assessors—Fred V Wooster, George H Carter, George W Payne.
Water Board—Charles T Main, Henry C Ordway, David N Skillings.
Cemetery Commissioners—Samuel W Twombly, Charles W Bradstreet Henry J Winde, J H Dwinell George P Brown.
Trustees Library—George H Eustis, Theodore C. Hurd, Robert Coit.
Sewer Commissioners—Fred M Symmes, Stillman Snaw, John F. Holland.
Park Commissioners—Preston Pond, James F Dorsey, Edmund H Garrett.
Board of Health—Benjamin T. Church, Lilley Eaton, William M. Mason.
School Board—Charles F A Currier, Frank F Carpenter, Albert F Blaisdell.
Overseers of Poor—Geo. H Carter, Chas. F McCarthy, Mrs Emily C Symmes.
Tree Warden—Irving T Guild.
Chief of Police—William R McIntosh.
Superintendent of Streets—Henry A Spates.
Superintendent of Schools—Robert C Metcalf.
Water Registrar—Charles E Barrett.
Superintendent of Sewers—James Hinds.
Inspector of Wires—James Hinds.
Chief of Fire Department—Irving L Symmes.
Sealer of Weights and Measures—William R McIntosh
Superintendent of Water Works—William T Dotten.
Constables—W R McIntosh, E F Maguire, James P. Hargrove.
Inspector of Milk—Harold A. Gale.
Inspector of Animals—John W. Heminway.
Burial Agent of deceased soldiers and sailors—Edwin Robinson.
Measurers of Wood and Bark—Benjamin F. Morgan, Justin L Parker Norman E. Gates, Daniel R. Beggs John D. Coakley.
Weighers of Coal—Benjamin T Morgan, Justin L. Parker, John D. Coakley.
Registrar of Voters—John T. Cosgrove, Emmons Hatch, James H. Roach.
Fence Viewers—Samuel W Twombly George P. Brown.

JUNE 4TH, 1906

Winchester Post Office.

MAILS OPENED FROM

BOSTON, 7, 8.45, 11.15, a.m., 1.30, 2.45, 5 7 p.m.
NEW YORK, West & South, 7, 8.45, 11.15 a.m., 1.30, 4.45 p.m.
MAINE, 7.15 a.m., 1.30, 4.45 p.m.
NORTH, 8.15 a.m., 12.30, 4.30 p.m.
WOBURN, 7.35, 9.30 a.m., 5.15 p.m.
STONEHAM, 8.25, 11.55 a.m., 2.15, 5.45 p.m.

MAILS CLOSED FOR

BOSTON, 7.10, 9, 10.20, 11.50 a. m. 2.30, 5, 8.00 p.m.
NEW YORK, West and South, 7.10, 9.00, 10.20, 11.50 a.m., 2.45, 5.00, 8.00 p.m.
NORTH, 8.20 a.m., 1.00 p.m., 6 10 p.m.
MAINE, 8.20, 11.50 a.m., 5.40 p.m.
PROVINCES, 8.20 a.m., 5.40 p.m.
WOBURN, 9.30 a.m., 2.15, 5.40 p.m.
STONEHAM, 8.45 a.m., 1.45, 5.30 p.m.

Subject to change without notice.

Office open Sundays 9.45 to 10.45 a.m. Carriers collect 4.30 p.m. Box in front of office and Centre boxes collected at 6.20 p.m.

Week days office open from 7 a.m. to 8 p.m. Money orders from 7 a.m. to 7 p.m.

Holidays, 7 to 9.30 a.m. One delivery by carriers.

JAWS AS WEAPONS.

Chief Means of Defense Among All Old World Apes.

Among all old world apes the teeth are the chief weapons for defense against natural foes and for combats for mates or tribal supremacy. The canines are in most cases enormously developed, insomuch that ill informed naturalists have suggested that a near relationship must exist between the primates and the carnivora. As a matter of fact, these formidable teeth have nothing to do with alimentation, but are as purely weapons of war as are the bayonet and the Maxim gun. In practically every emergency demanding unusual energy, obstinacy and courage they come into play.

In every conflict with the world, the flesh and the devil—as such things are understood in pithecoid society—the temporal and masseter muscles are the chief arbiters of war. To become a great and powerful anthropoid it is absolutely and brutally necessary to have a large and strong jaw, to give them attachment to the teeth and good leverage to the muscles. That for an immense epoch our prehuman ancestors achieved success in life in like manner is as clear as the print of "Maga" to those who have learned to read nature's handwriting.

Since those days of true Arcadian simplicity our life has become bewilderingly complex and our methods for settling social difficulties have changed generally for the better. But here, as in so many other instances, the habits of a past age have left an indelible impress on the nervous system.—Blackwood's Magazine.

Her Namesake.

When Mrs. Lombard heard that the baby of her former cook had been named for her she bought a suitable rattle with many jingling bells and went to see her namesake.

"Why, Bridget," she said to the late Miss Leahy, now Mrs. O'Sullivan, "I thought you said the baby was named for me. My name is Hannah, and you are calling the baby Celestine."

"Celestine L., ma'am," said Mrs. O'Sullivan hastily. "The 'L' is for Lombard, and Celestine is just a koind of a name to describe you, ma'am. There ain't anny Hannah to your looks, Mrs. Lombard; anny wan would tell you that."—Youth's Companion.

Fireworks.

Fireworks originated in the thirteenth century, along with the evolution of powder and cannon. They were first employed by the Florentines, and later the use of fireworks became popular in Rome at the creation of the popes. The first fireworks, which resemble those which we see nowadays, were manufactured by Torre, an Italian artist, and displayed in Paris in 1764.

PARKER'S HAIR BALSAM
Cleanses and beautifies the hair. Promotes a luxuriant growth. Never Fails to Restore Gray Hair to its Youthful Color. Cures scalp diseases & hair falling. 50c. and $1.00 at Druggists

Nasal CATARRH
In all its stages.
Ely's Cream Balm
Cleanses, soothes and heals the diseased membrane. It cures catarrh and drives away a cold in the head quickly.
Cream Balm is placed into the nostrils, spreads over the membrane and is absorbed. Relief is immediate and a cure follows. It is not drying—does not produce sneezing. Large Size, 50 cents at Druggists or by mail; Trial Size, 10 cents.
ELY BROTHERS, 56 Warren Street, New York
ELY'S CREAM BALM CURES COLD IN HEAD HAY-FEVER CATARRH DEAFNESS 50 CTS ELY BROS. NEW YORK

50 YEARS' EXPERIENCE
PATENTS
TRADE MARKS DESIGNS COPYRIGHTS &C.
Anyone sending a sketch and description may quickly ascertain our opinion free whether an invention is probably patentable. Communications strictly confidential. HANDBOOK on Patents sent free. Oldest agency for securing patents.
Patents taken through Munn & Co. receive special notice, without charge, in the
Scientific American.
A handsomely illustrated weekly. Largest circulation of any scientific journal. Terms, $3 a year; four months, $1. Sold by all newsdealers.
MUNN & Co. 361 Broadway, New York
Branch Office, 625 F St., Washington, D. C.

GEO. ADAMS WOODS,

15 State Street,

BOSTON.

Telephone 2855 Main.

WATERFIELD BUILDING,

WINCHESTER.

Open Tuesday and Friday Evenings From 7 to 9.

Myopia Hill—Winchester.

Fifty acres of high land overlooking Mystic Lakes, with distant views, fine trees and easy approaches, laid out in lots from 20,000 feet to 4 acres; this property is absolutely unique in its combination of attractive features and offers the ideal location for a gentleman's country place.

Geo. Adams Woods, 15 State St.

Building Lots—Winchester, West Side.

In the best section, near steam and electric cars; lots are level, carefully restricted and very attractive; price from 10c to 35c per foot.

Geo. Adams Woods, 15 State St.

Lakeview—Winchester.

Within 5 minutes' walk of Wedgemere Station, West Side, house of 12 rooms and 12,000 sq. ft. of land, (room for stable) house is new, has all modern improvements, with beautiful views of lake high land, large oak trees, and very desirable neighborhood. Price $10,000.

Geo. Adams Woods, 15 State St.

Gentleman's Place—West Side.

For Sale: One of the most attractive places in town, consisting of 3 acres in best neighborhood, of fine lawn with fruit and shade trees, shrubs and garden. Very substantial modern house of 16 rooms of most artistic style and arrangement, with every modern convenience, finished in hardwood with open plumbing, steam heat, open fireplaces, gas and electric light, etc. Modern stable, 6 stalls, coachman's room and all accessories. For full particulars, apply to

Geo. Adams Woods, 15 State St.

For Sale or Exchange Free and Clear.

WINCHESTER—In centre of town, investment property, consisting of brick block, 2 houses and 2 barns and 20,000 feet of land, all assessed for $14,700; rent pays $1050 per annum; chance for investment and further development which the present owner has not the time to undertake. Will be sold for less than assessed value.

Geo. Adams Woods, 15 State St

Winchester Hillcrest.

For Sale: New house, 14 rooms, 15,000 sq. ft. of land, high and dry, beautiful view, excellent neighborhood, near Middlesex Fells, 5 minutes' walk to electrics, house built in best manner, has every convenience, wide verandas, fine shade trees, awnings, screens, and everything complete for immediate occupancy; the rooms are large and airy, the finish is largely of quartered oak, and the arrangement is excellent; open plumbing, electric lighting, fireplaces, hardwood floors, plate glass, etc. Free and clear.

Geo. Adams Woods, 15 State St.

Winchester.

For Sale: One of the best locations on the East side, high land, fine views, 5 minutes to railroad station, 10,000 sq. ft. of land and 12 room house, built for owner, all modern conveniences, owners change of business location necessitates sale. A place beyond criticism.

Geo. Adams Woods, 15 State St.

$2500 and other sums to loan AT ONCE on good REAL ESTATE MORTGAGES.

Geo. Adams Woods, 15 State St.

West Side Bargain.

OWNER MUST SELL attractive 9 room house and stable with 14,000 sq. ft. of land. House is new and finished in oak and other hardwoods. Interior decorations are attractive and artistic. Bathroom and laundry equipped with the latest modern plumbing. An unusually fine billiard room. Stable has two single and one box stall. Fine shade trees, granolithic walks, drives, etc. Price, $8000.

GEO. ADAMS WOODS,

15 State Street,

BOSTON.

WATERFIELD BUILDING,

WINCHESTER.

Open Tuesday and Friday Evenings From 7 to 9.

Newsy Paragraphs.

Mr. and Mrs. James L. P. Wingate announce the engagement of their daughter Helen to Mr. Chester Byron Kelley, son of Mr. and Mrs. Anthony Kelley.

Mr. and Mrs. Geo. A. Barron have been to No. Woodstock for a few days. They are now domiciled in their pretty cottage, Bayside, Hull.

The STAR would be very glad indeed to publish letters from its subscribers who are enjoying vacation outings.

Do not forget the flower missions. There are several representatives of this highly commendable charity at work in Winchester. The flowers bring cheer to many sick beds and desolate homes.

The tax rate of Melrose is $17 80, 20 cents less than last year.

"Speaking of that girl who broke her arm while trying to fasten the middle button at the back of her shirt-waist," said Uncle Allen Sparks, "there is'nt the slightest excuse for such an accident. Let an even number of buttons always be sewed on the back of a shirt-waist and there won't be any middle button."

Chief Engineer Irving L. Symmes of the fire department has gone to Salisbury beach with his family for a vacation of a few weeks.

Miss Beatrice Tuck and Miss Marion Cole left last Saturday for Cottage City, where they will be the guests of Mr. and Mrs. George F. Parker.

Louis Goddu and his daughters, Mrs. Rose E. Lane and Miss Eda Goddu, who have been touring Europe for the past few months, are expected home this week.

Everybody knows everything that takes place in a country town. Nothing is lost in the local paper; every line is read—ads and all.

The Republican State Convention will be held in Tremont Temple on Friday, Oct. 5. The date for the caucuses is Tuesday, Sept. 25.

The vacation habit is catching, judging by the number of persons that are away. It is a good thing to take a rest and a change.

The tax rate of Arlington for this year is $18.10 per thousand. Last year it was an even $20, while the year before it was $21.

Miss Bessie Kelley spent this week at Hampton Beach, N. H.

Medford's tax rate is $20 20, or $1.20 less than last year. The Mercury says that the rate is "abnormally high for a city which looks forward to a proper development."

Miss Anna Stone was at Bayside, Hull, last week, visiting her brother, Mr E. H. Stone. Miss Mildred Stone, who has been sojourning in New Hampshire, is now at home at Bayside.

Roy Hilton of Stratford road left Monday for Philadelphia. He will pass the month of August at Lake Hopatcong, New Jersey.

Twenty new Pullman vestibule cars have been ordered for the Boston & Maine Railroad from the Pullman works. Twelve moguls have also been ordered from the Manchester shops of the American Locomotive Company and ten consolidated type from the American Locomotive works at Schenectady, N. Y.

Mr. Henry Nickerson, who is passing the summer at Bayside, Hull, derives much pleasure from drives along that picturesque shore, and his pleasure is enchanced by frequent trips in his motor boat Peggie.

Mr. and Mrs. G. D. Stevens and Mr. and Mrs. George Hawley of Wildwood street have taken the Kaler Cottage, Galot's Hill, Hull, for the remainder of the season.

Mr. Edward F. Brady, a former resident of Winchester, has been admitted to the bar.

John Maxwell, the veteran leather manufacturer is sick at his home on Cross street.

Mr. and Mrs. W. R. Cowdery are spending a month at Concord, N. H.

Fancy fresh vegetables at lowest prices, butter beans, green peas, cucumbers lettuce, radishes, bunch beets, bunch carrots, summer squash. Fresh from the farms every day at Blaisdell's market.

Master Lawrence Nichols of Railroad avenue is spending his vacation with his relatives in Hillsboro, N. H.

Mr. and Mrs. Geo. B. Davis, Miss Estelle Davis and M. T. Davis are at Ogunquit, Me.

Mrs. Mary F. Barron is at Oceanside, Marblehead Neck.

Miss Margaret French was one of the bridesmaids at the Bygrave-Reed wedding at Belmont recently.

Miss Elizabeth Walsh is visiting her aunt at Osterville.

Stoneham's tax rate is $21 50—50 cents less than last year.

Chairs and card tables to rent. Also canopies for weddings and receptions Apply at Kelley & Hawes'.

Sanderson, Electrician. Tel. 355-2.

There will be a shoot at the Gun Club Saturday at 3 30.

Miss Louise Stuart and Miss Ellie Stuart have gone to Cottage City for two weeks.

It has caused more laughs and dried more tears, wiped away diseases and driven away more fears than any other medicine in the world. Hollister's Rocky Mountain Tea. 35 cents. Tea Tablets. A. B. Grover.

F. D. RICHARDSON,

DEALER IN

Fine Groceries and Provisions,

10 and 12 Pleasant Street.

CONNECTED BY TELEPHONE

THE KIND OF ROASTS

that are good cold can be had only by buying choice meats.

CHOICE MEATS

can't be had everywhere. It isn't everybody that knows how to select them. We do and our market is where you always find them. This hot weather buy roasts of us and serve cold.

Newsy Paragraphs.

Mr. George B. Spurr of this town, student at Meadville, Pa., Theological Institute, is supplying the pulpit of the Church at Bayside, Hull, during July and August, where the Winchester colony is residing. The Winchester people speak very enthusiastically of his discourses and pronounce them to be of a very high order, and predict a brilliant future for Mr. Spurr in the ministry.

Mrs. John I. French left for Plymouth, N. H., the first of the week. She will remain there until the first of September.

Every house in town which is at all inclined to leak did so on Saturday night during the extremely heavy thunder shower and more than one residence developed some very unexpected leaks, keeping the inmates busy looking after the water. At the Calumet and Winches Boat Clubs the water came in very badly, considerable effort being necessary to protect the bowling alleys in the former building.

Mrs. C. A. Cutter, of Winchester, lost an umbrella valued at five dollars, while enroute from that town to Arlington on July 15th. She reported the loss to the police and with an officer proceeded up the avenue to Water street, where she discovered the "finder" of the umbrella about to take an electric on the Boston Elevated. The property was returned to the owner and the "pickup" was allowed to go on her way—we trust a wiser, if not more honest women.—[Arlington Advocate.

J. Newman & Sons had one of their horses killed at Cambridge Monday afternoon in a collision with an electric car.

Word has been received from Mr. Wm. J. Smith of Washington street, who reports his safe arrival at Seattle, Wash., after a pleasant journey. He was to dine with Mr. and Mrs. Andrew J. Fitz, former well known Winchester people.

Dr. and Mrs. H. J. Olmsted have been enjoying the cruise of the Boston Yacht Club, being with friends upon a large power boat.

Photographs of quality. The Litchfield Studio, Arlington. Try them.

The veterans' exemption law passed by the last Legislature will make a difference of 50 cents in Stoneham's tax rate. That being the estimated increase.

Mr. John Challis, who is passing the summer at Bayside, Hull, has been under the weather for a few days, but is now able to come up to Boston.

Miss Amy White after a most pleasant visit to Bar Harbor, has returned to the seashore home of her parents, Mr. and Mrs. F. M. White, Bayside, Hull.

Leave the key with Farrow and your rooms will be completed when you return from your vacation. Tel. 318-3.

Miss Gertrude Donovan of Nelson street is spending a few days at Marblehead.

Miss Annie Sullivan is spending a few days at Beverly with her sister, Mrs. Henry Kelley.

Mr. and Mrs. Maurice Saunders are at the Hilltop House, Pompey, N. Y., for the summer.

George W. Chesley, formerly well known in Winchester, musician in Co. B, 2d infantry of Springfield, won first prize, a trophy valued at $100 and $15 in cash at the Bay State range, Wakefield, Tuesday. His score was 93 out of a possible 100.

Mrs. George Lawrence of Glen road, and the Misses Dorothy, Ruth, Katharine and Marjorie Lawrence are at the Pine Point House, Pine Point, Maine.

A game is being arranged between an all Woburn team and an all Winchester team to be played soon. It will prove a good contest if it is pulled off and will result in a few wagers without doubt. —[Woburn Times.

N. B. Truth, St. Paul, June 31, '08.—I've lived so long, I remember well when the Mississippi was a brook. My good health and long life came by taking Hollister's Rocky Mountain Tea. 35 cents. A. B. Grover.

Newsy Paragraphs.

Mrs. George Bigley and her sister, Miss Alice L. Mitton, left Monday for New Brunswick on their summer vacation. They will be absent a month.

Miss Agnes Hinds sails Saturday on the S. S. New York for Paris.

Mr. Samuel W. Twombly will quietly observe his 84th birthday next Tuesday, July 31st. He says that he never felt better in his life.

Mary Sullivan of Charlestown is spending a few weeks' vacation as the guest of her cousin Theresa Sullivan of Spruce street.

Miss Mary Cosgrove is spending her vacation with her grandparents, Mr. and Mrs. Thomas Cosgrove of East Lexington.

Mr. George H. Hamilton of Vine street, who is visiting his brother, Rev. William Hamilton, of Manitoba, Can., expects to return to Winchester about Aug. 5.

"The Hawthorne" Hillside avenue, Winthrop Beach. Quiet family hotel, close to the water, reasonable rates excellent table. Mrs. Melvina Barnard, proprietor. je29im

Mr. William J. Dotten is in charge of the town engineering department during the absence of Engineer James Hinds, who is taking a vacation.

Mr. George C. Squier of this town has taken the eastern agency for the Premier motor cars. Mr. Squier has a Premier entered in the Glidden tour and is making the trip in his car personally.

Mrs. J. W. Thompson, while spending the summer at Annapolis Royal, N. S., was called home last week owing to the serious illness of her mother. She returned to Nova Scotia again this week.

Mr. George A. Saltmarsh and family are at Concord, N. H.

Mrs. Henry Smalley is at her cottage at Harwichport.

W. L. Tuck and family are at Tucks Landing, P. Q.

Mrs. Leo N. Leslie and the Misses Kate and Estill Leslie of Kansas City, Mo., are visiting Mr. and Mrs. Nathan H. Taylor.

Mr. Robert W. Armstrong sailed Wednesday on the Canadian for a five weeks' trip abroad, visiting England, Scotland and France.

Miss Louise Taylor and Mrs. Arthur V. Rogers are at Friendship, Me. Dr. Rogers is at Bangor, Me., for a few days, after which he will join Mrs. Rogers at Friendship.

Mrs. Ella C. Abbott has returned from Ogunquit, Me.

Miss Ella Butman is at West Lebanon, N. H.

Fancy fresh vegatables at lowest prices, butter beans, green peas, cucumbers, lettuce, radishes, bunch beets, bunch carrots, summer squash. Fresh from the farms every day at Blaisdell's market.

Mr. and Mrs. George F. Bouve are guests at the Lincoln House, Swampscott.

Miss A. R. Bates is at Lancaster, N. H.

Mr. and Mrs. Charles H. Chapman and Miss Alice Chapman have opened their cottage at Brant Rock.

Mr. and Mrs. Ralph O. Durrell are spending the summer at the Columbia House, Kennebunkport, Me.

Mr. John F. Duncan is at Bethlehem, N. H.

Mrs. Annie Davenport is stopping at Hillsboro Lower Village, N. H.

George Bigley (tailor) Tel. 1244.

Higgin's Studio. Tel. 318-6, Winchester.

Mrs. George H. Eustis is a guest at Camp Cutting, St. Regis Falls, N. Y.

Mr. and Mrs. G. E. Fuller are at Bangor, Me.

Mrs. Emma E. Foster is at Chilmark, Mass.

Mrs. W. S. Forbes is stopping at Castine, Me.

H. A. Hall and family are at Centre Barnstead, N. H.

Wall papers, mouldings or window shades? See Farrow, 220 Main street, Niles Block. Tel.

Telephone 321.

WINCHESTER LAUNDRY,

Steam and Hand Work

A. T. DOWNER, Prop. **Converse Place**

INSURANCE.

For Fire, Life, Accident, Liability, Burglary and all other forms of Insurance, Best Companies, contracts, rates and information regarding same, consult

F. V. WOOSTER, Agent,

75 Washington St., Winchester. Tel. 306-2 Winchester.

161 Devonshire St Boston. Tel. 3944 Main.

CONVALESCENTS' COACH.

We have had designed and made to order a comfortable coach to move the convalescent, sick or invalid to any destination without any discomfort. It is nicely fitted with rattan couch, hygienic air mattresses and pillows, and may be heated when necessary. It opens at the side, thereby giving the patient no uneasiness.

Convalescents' Coach Ready to Receive Patient.

We have also ambulance service ready at all times. Carrying baskets, hygienic air mattress and pillows for sale and to let.

Telephones: Winchester 35-2 and 174

KELLEY & HAWES CO.

Newsy Paragraphs.

Mr. and Mrs. E. B. Horne are guests at Isleboro Inn, Dark Harbor, Me.

Mr. and Mrs. George Hawley are summering at Gallops Hill, Hull.

Rev. J. R. Jenkins has gone to Chadson, Neb.

Superintendent of Schools, Robert C. Metcalf, with Mrs. Metcalf, are stopping at the Atlantic House, Nantasket.

Miss Alice and Miss Gladys Mendum are at Alton, N. H.

Miss E. G. Prentiss is at Peacham, Vt.

Mr. and Mrs. W. H. Weldon are stopping at Gloucester.

Mr. and Mrs. George H. Root are at Charlotte, Vt.

A little love, a little wealth,
A little home for you and me;
It's all I ask except good health,
Which comes with Rocky Mountain Tea.

A. B. Grover.

THE BROWNING SCHOOL.

A Home and Day School for Girls and Young Ladies.

Miss A. P. Barnes, Principal. Residence: 304 Harvard Street Cambridge, Mass.

The school year begins September 26, 1906.

Booklets at Wilson's store. jy20,3m

LOST.

Black cloth cape between Church street and Spot Pond, via Bacon street, the Parkway and Fells. Finder please return to Mrs. W. B. French.

LOST.

Last Saturday evening, between the Baptist Church and the railroad crossing, a gold watch. Finder will be rewarded by leaving same at STAR office.

BOAT FOR SALE.

Fourteen foot cedar (painted) row boat. Built for use on the Rangeley Lakes by an expert builder as a sample of his work. This boat will be sold at a low figure, although the price for a similar *stock* craft is $50. Address N. STAR office. jy27,3t

CANOE FOR SALE

Sailing canoe "Fly." One of the famous boats built by Paul Butler. Overhauled this season and in first class condition. Very fast. For sale cheap. Address T, STAR office. tf

Standing Grass for Sale.

About four acres of standing grass for sale. Inquire at this office. 3t,jy27

WORK WANTED.

A reliable colored woman would like work by the day. A beautiful laundress. Address Mrs. Annie Hunter, 42 Harvard street, Winchester.

A CHANCE.

Anyone desiring a fine building lot at a low price, can learn of such an opportunity by addressing T. P. W., STAR office. The land is off Highland avenue. tf,jy27

WANTED.

About August first a competent girl for general housework, one who has had experience with children. Lock Box 8, Winchester Postoffice.

WANTED

A first class girl in a family of five adult persons. Good wages. Don't reply, unless willing to work. Address, Mrs. X, this office. jy20,2t*

FOR SALE.

A tract of six acres of land at Winchester Highlands, suitable for building purpose. Address W. STAR office. jy27,4t*

FOR SALE.

A fine lot of land at Hillcrest containing 17,000 square feet. Will be sold at less than Assessors' valuation. T., STAR office. jy27,4t*

TO LET.

Store No. 3, Vine street. Suitable for any business. Apply to Kelley & Hawes. jy8,tf

TO LET.

A five room tenement in the centre. Apply to T. Price Wilson, Star office. tf.

NELLIE M. DUNKLEE,

TEACHER OF PIANO,

9 Eaton Street, Winchester, Mass

ly

GYPSY MOTHS

A band of Tree Tanglefoot four inches wide and one-sixteenth of an inch thick, placed around the trunks of trees and shrubbery will positively check the ravages of the Gypsy Moth. The females cannot fly, and cannot cross a band of Tree Tanglefoot. They are compelled therefore, to deposit their egg clusters on the trunk *below* the band of Tree Tanglefoot instead of in the tree top, the customary breeding place. Egg clusters on the trunks are easily and inexpensively destroyed and there is also no damage to the foliage. An immediate and systematic use of Tree Tanglefoot will free your grounds of Gypsy Moths and save you endless trouble and expense.

The O. & W. Thum Co.

jy22,1m

TRIALS OF TO-DAY

Looking facts IN THE FACE is the way the WISE ones act. Those who look another way at the trials of to-day add to the sufferings of to-morrow. If your eyes are weak; if film comes over them, or they ache, or burn, or trouble you in any way, don't delay, but come and ask for

AN EXAMINATION

We tell you what you ought to do.

Occulists' Prescriptions filled at lowest prices

GEO. A. BARRON,

3 WINTER ST., Room 22,

BOSTON.

Telephones { Oxford 1327-1 / Winchester 119-5

Residence: 67 Parkway, Winchester, Mass.

F. J. BOWSER,

7 PLEASANT ST.

You will find latest styles of shirt waists in white Lawn, Batiste and Silk.

The daintiest Muslins for shirt waists, also Dainty Washings in Poplins, Cheviots and Lawns.

We have our New Sateen Goods now just the thing for Suits.

A new line of underwear, Ladies Union Suits, in all styles, Summer Vests, for Ladies, Misses and Children. Our usual fine fast Black Hose. The best styles of Corsets, all sizes. The latest novelties in stock-collars and favorite Ruchings. A great variety of Valenciennes lace by yard, or by the piece.

Kid Gloves, white and popular colors. Gloves in silk and lisle thread in both white and colors.

BROWN & GIFFORD

TEL. 124-2.

PURE ICE

Analyzed 1903 Absolutely Pure

OFFICE:

174 Main Street, Winchester

Houses at Hern Pond

Public Library

THE WINCHESTER STAR.

VOL. XXVI. NO. 6. WINCHESTER, MASS., FRIDAY, AUGUST 3, 1906. PRICE, FIVE CENTS

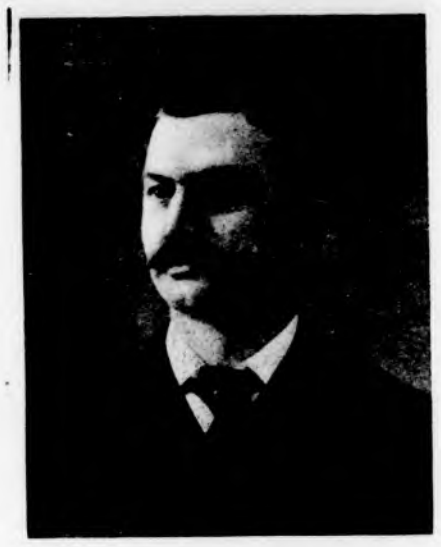

LEWIS PARKHURST
Junior partner and executive manager of Ginn & Company.

Newman—Corey.

A wedding of more than ordinary prominence, solemnizing the uniting of two well known members of Winchester's younger set, was the marriage last evening of Miss Mabel Dexter Corey, daughter of Mr. and Mrs. Charles E. Corey, and Mr. Sewall Edwin Newman, son of Mrs. Harriet L. Newman and graduate of Dartmouth, '02.

The ceremony was performed at the home of the bride's parents, 32 Mt. Vernon street, at eight o'clock, by Rev. D. Augustine Newton, pastor of the First Congregational Church. He was assisted in the service by Rev. A. Eugene Bartlett of Stamford, Conn., brother-in-law of the groom.

The residence was handsomely decorated with green ferns and vines and white flowers, intermingled with yellow. The general color scheme was for a green and white wedding, and the decorations carried out the idea to a very tasty completion. The ceremony was witnessed by a number of relatives and intimate friends.

The wedding party entered the front parlor to the strains of the wedding march from Lohengrin, played by Kingston's orchestra. The bride was gowned in a charming dress of white princess lace over chiffon and taffeta and carried a bouquet of white sweet peas. Miss Louise M. Giles of Beverly was maid of honor, being gowned in a dress of white net lace. She carried pink sweet peas. Miss Florence W. Ripley and Miss Elizabeth R. Gibson of Bath, Me., were the bridesmaids, and wore dresses of white and carried pink sweet peas. Mr. Herman W. Holt, Jr., of Boston was the best man.

Following the ceremony a reception was held attended by a large number of friends from Winchester, California, Beverly, Northboro, Vineyard Haven and New York until ten o'clock. The bridal couple was assisted in receiving by Mr. and Mrs. Corey and Mrs. Newman, Mrs. Corey being gowned in a princess dress of grey aeolian cloth and Mrs. Newman wore black crepe de chine trimmed with duchess lace. The ushers were Mr. William C. Corey of Wilmington, Del., and Mr. Preston E. Corey, both brothers of the bride.

The display of gifts was very handsome, including a quantity of beautiful cut glass, many fine metal articles, besides china, furniture and several substantial checks.

At the close of the reception the couple left on a wedding journey. They will reside after Nov. 1st in the newly finished house on the Parkway adjoining the residence of the bride's parents.

Mr. and Mrs. J. Ervin Johnson Receive their Friends.

A very pleasant party of friends gathered at the home of Mr. and Mrs. J. Ervin Johnson (nee Dyer) 22 Brookside road, Sunday evening, to congratulate them on having reached the first milestone of their married life. The house was prettily decorated with ferns, golden rod, and Japanese lanterns.

Miss Hattie Snow presided at the piano. Refreshments were served by Gray, the caterer. Many pretty and useful gifts were left as tokens of the esteem in which the young people are held by their many friends.

Will be a Vacancy on Sewer Board.

Mr. Stillman Shaw, a member of the Sewer Board, will leave for Wyoming shortly, so it is said, where he will take up his residence. This will cause a vacancy to exist on this Board. Since the first of the year the Board has been quite busy attending to matters of detail connected with the department, and as one member puts it, there is plenty to do to occupy the spare time of the members.

Nowell—Wood.

Mr. and Mrs. Wm. E. Wood of Arlington announce the engagement of their daughter, Annie, to Mr. James Nowell.

Local news can be found on pages two and three.

MR. ARNOLD LAWSON MARRIED.

Will Make His Home in This Town.

Mr. Arnold Lawson, eldest son of Mr. and Mrs. Thomas W. Lawson of this town, was united in marriage on Saturday last to Mrs. Lucie Mitchell, daughter of Mrs. T. A. McIntyre of New York City.

The ceremony was performed at noon in St. Thomas' Church, New York, by Rev. J. B. Masson.

The wedding had been set for October but on account of the serious illness of Mr Lawson's mother at Dreamwold, the country home of Thomas W. Lawson, the plans were changed, and as it was uncertain whether Mrs. Lawson would have sufficiently recovered to attend on the date originally fixed, it was decided that the wedding take place in July.

For the same reason the ceremony was as quiet as possible. The only invited guests were Mrs. McIntyre, the bride's mother, Miss Ethelyn Houghton, daughter of Charles B. Houghton, formerly of Washington, who was maid of honor, and Edward Bridges White, best man.

Mrs. Arnold Lawson comes of a prominent southern family, and made her home with her stepfather, who is the head of the banking and brokerage house of T. A. McIntyre & Co., 71 Broadway, New York.

Mr. and Mrs. Lawson will pass a three months' honeymoon cruising on Mr. Lawson's schooner yacht Cygnet, which has just been fitted out. They will make their home in Winchester, after the first of November, where Mr. Lawson lived for many years, and where his father now has his residence.

Successful Man.

Chester W. Knox, a Winchester born boy, now a man of 24, has established a successful business in mine, mill and ranch machinery and supplies in Boulder, Colorado. On the first of July he opened a store in the same line in Denver and has made the Denver place now his head quarters, and employs between thirty and forty men. He also runs a gold mine in a small way in Boulder where he has twenty men.

He is energetic and an indomitable worker and has sufficient capital behind him. He is not a promoter and has no stock certificates for sale, but he will deal in mines and equip them. He is now rebuilding a reduction plant on his own property to take the place of the one that was burned a year ago, and two other plants on properties belonging to other concerns in his vicinity. He is intimate with the Mayor and other influencial citizens of Boulder, but does not touch politics in the least, preferring to attend to business.

Timely Reminders.

EDITOR OF THE STAR:

The following reminders might help our "beasts of burden" if they could find a place in your paper every week tho' the summer:

In hot weather keep a sponge, towel, or handkerchief soaked with cold water on the top of your horse's head.

If your horse's back is sore, use pure cold water on it frequently, every time the saddle is removed.

Keep your check rein loose, there is no greater torment than a tight check rein.

Give your horse a little water frequently, too much water at one time drives the fever to the feet, and causes lameness.

Don't drive fast for anybody, and above all let your whip have a rest. Constant nagging at a horse soon wears him out.

S. P. C. A.

Winchester's Oldest Resident Ill.

Mr. William G. Chaffee, 94 years of age, is not enjoying his usual good health. For the past week he has been very poorly. Mr. Chaffee is the oldest resident of Winchester. For many years he has not had a sickness of any kind and has been in unusually robust health.

UNIQUE BIRTHDAY SURPRISE.

Mr. Lewis Parkhurst Guest of Honor at Notable Reception

By Business Associates in Celebration of His Fiftieth Birthday.

A more unique gathering or more genuine surprise could hardly be imagined than that which greeted Mr. Lewis Parkhurst last week Thursday evening as he stepped from an automobile to become an unwitting participant in the celebration in honor of his fiftieth birthday. The affair was arranged by his business associates and was held in Ginn & Company's spacious quarters on the site of the old John Hancock house at 29 Beacon street, Boston. Limited to those intimately connected with the business this occasion was a striking illustration of the resourcefulness of his associates and the popularity of Ginn & Company's executive manager, as well as of the pleasure of a genuine surprise.

Plots and counter-plots were planned to decoy Mr. Parkhurst to Boston on the evening of the celebration. With that generosity, characteristic of the man, Mr. T. W. Gilson a partner and a resident of this town, offered him the use of his 50-horse-power Haynes touring car to show friends the beautiful scenery of Winchester and its vicinity. For some reason, presumably known only to Mrs. Parkhurst and the chauffeur, the batteries threatened trouble shortly after Harvard Square was reached, and a trip to Boston for replenishment became necessary. The trouble was soon remedied and the party sped on its way. A rain coat, unfortunately (?) left by one of the guests at Ginn & Company's office, next played an important part. With characteristic courtesy, when the sky showed signs of rain, Mr. Parkhurst said that a trip to the office would be no trouble and the large touring car soon arrived in front of the darkened offices of the firm. Hardly had he reached the top step when the door flew open and the building was flooded with light. There, to his utter astonishment, were grouped in the hall and on the staircase his many friends and associates gathered to celebrate this notable occasion.

With mock solemnity, one of the partners, Mr. Geo. A. Plimpton of New York City, master of ceremonies, assured Mr. Parkhurst of his safety and conducted him to the spacious private office of Mr. Edwin Ginn where the festivities of the evening were to be held. This room, especially arranged for the occasion, was artistically decorated with yellow and white bunting and with floral designs. A program of an informal and semi-humorous character was opened by Mr. Edwin Ginn, the founder of the firm and the "discoverer of Mr. Parkhurst." He said in part: "For many months our helpers have been concocting a scheme whereby they might surprise you on your fiftieth birthday with some expression of their loyalty and esteem, and it is with the greatest pleasure that I bring to you tonight at their request heartiest greetings and congratulations. This enthusiastic gathering shows you more forcefully than any utterances of mine could do the position you occupy in our midst."

Mr. H. A. Maley as senior superintendent at the Athenaeum Press, was next introduced and after extending to Mr. Parkhurst the congratulations of the hundreds of employees "over the river," briefly sketched in a characteristically happy vein the rapid and successful growth of that department under Mr. Parkhurst's notable executive management.

Mr. Geo. W. Anderson, of Boston, and a well known member of its school board, on behalf of Mr. Parkhurst's friends, other than those connected with Ginn & Company, spoke, saying in part: "I congratulate you that as husband, father, teacher, employee, junior partner, captain of industry, citizen, and as friend, you have tailed in the full and intelligent performance of no duty.

"As one of your many friends, at the end of this first half, let me thus express my word of cheer, and the hope that you may go on 'from strength to strength'; that in the future as in the past, the stream of your life may run —

'Though deep, yet clear; though gentle yet not dull;
Strong without rage; without overflowing full.'"

Then followed a clever parody on the song, "Good Old Summer Time," entitled "The Days at Twenty-nine," which included many sharp and witty hits at the heads of departments connected with the Boston office.

This was followed by a humorous farce in one act entitled "The Sawdust Centre Adoption." This little skit written by Mr. Leroy Phillips of the Trade Department, peculiarly sparkling in its witticisms, was a parody on the trials and tribulations of a text book agent, incorporating many sallies on the peculiarities of the books and the people connected with them. A feature of the play was the singing of various songs, presumably from the Corona Song Book, but in reality clever adaptations of recent topical songs to various amusing incidents in the lives of practically all the people at the Boston office. Mr. James M. McLaughlin, director of music in the Boston public schools, conducted the "orchestra."

At the close of the drama Dr. C. H. Thurber, Editor-in-chief of the Editorial Department, was introduced in the guise of a wandering author with a hitherto unpublished manuscript. A reading was requested and to the surprise of all it was a semi-facetious account of the life of Lewis Parkhurst. So successful was the author in his descriptions of Mr. Parkhurst's life that it was immediately voted to make this work a "rush order" and to publish it at once. Dr. Thurber eagerly called on the heads of departments at the Press, all of whom were present, asking them how soon they could finish their respective parts in the publication of the book. The heads of the editorial, stock, type-setting, electrotyping, printing, and binding departments assented to their willingness to attempt the publication at once. Ginn & Company is noted for its ability and facility for turning out rapid and efficient work, but the past has no precedent and the future no possibility of another volume equal in rapidity of publication and sumptuousness of finish, to that which was now presented to the gaze of the astonished gathering. Seven minutes had not elapsed after the vote of acceptance before Mr. W. I. Emerson of the shipping department, rising, said that the book was ready to be delivered, and presented the volume to Mr. Parkhurst.

In accepting the gift Mr. Parkhurst spoke feelingly in appreciation of the good-will of his associates, and their gift.

The book which is a splendid example of the printer's art, is printed on deckle edged Strathmore paper and bound in full morocco. The cover of Dartmouth green is surmounted with the coat of arms of the Parkhurst family in colors, the autograph of Mr. Parkhurst in gold and the figures, 1856–1906.

The coat-of-arms itself is very elaborate in detail. The crest is a demi-griffin in sable with wings endorsed holding in the right paw a silver cutlass with gold pummell. The shield is on a silver ground with an ermine cross between four bucks trippant of natural color. Above is added a chief of red charged with three gold cresents.

The book is a semi-humorous life of Mr. Parkhurst, treating of the various incidents in his career under appropriate titles selected from Ginn and Company's publications. Among them are:

"Sea Stories for Wonder Eyes"
Lewis Parkhurst as College Oarsman.
"Philosophy of School Management"
Lewis Parkhurst as Teacher.
"Ten Boys"
The Firm of Ginn & Company.
"Trade Unionism and Labor Problems"
Testimonials from Composing Room and Electrotyping Department.
"Agriculture for Beginners"
Lewis Parkhurst as Farmer.
"Following the Deer"
Lewis Parkhurst as Hunter.
"Secrets of the Woods"
Lewis Parkhurst's Camp.

The book is dedicated to "Our friend on his fiftieth birthday as a souvenir of many happy, busy days together," and "Entered according to Act of Congratulation in the year 1906 by each and all in the office of Ginn & Company at Boston."

The dedicatory ode written by Dr. C. H. Thurber is as follows:

"Rich in the wisdom of the garnered years,
Strong in experience, tried and wanting not,
Brave with the true man's scorn of foolish fears,
Kind, as who knows and shares the common lot,
We greet you, Lewis Parkhurst, on your natal day.
Our lives are richer where they meet your life.
May yours be brighter as you go your way,
Well filled with calm content, devoid of strife.
Long be the time we share your daily task,
Far distant be the day when we must part.
That time shall stay its flight we do not ask—
We know there are no wrinkles on the heart."

The volume is profusely illustrated with original photographs of scenes connected with Mr. Parkhurst's life and the daily routine of his business.

The end papers show the various mark used by the Athenaeum Press.

Upon the last page is an announcement characteristic of the whole book, "This book was set, electrotyped, printed and bound at the Athenaeum Press, Cambridge, Massachusetts, in July, MCMVI. The edition is limited to one copy. This copy is Number 1. (So is its owner.)"

At the conclusion of the more formal program, Mr. Parkhurst was presented with a mammoth birthday cake lighted with fifty candles, which he cut, presenting each guest with a souvenir portion.

J. H. B.

EDWIN GINN
Senior partner and founder of the firm of Ginn & Company.

Selectmen's Meeting.

July 30th, 1906.

Board met at 7.45 p. m. Present, Messrs. Woods, Symmes, Beggs and Rowe.

Records of last meeting read and approved.

Voted to lay a concrete sidewalk on the southerly side of Hancock street, in front of Dr. Hammond's and Mr. Nolan's property, they to pay one half cost.

Voted to instruct the Supt. of Streets to give estimate for putting street back in proper condition after gas trench has been dug on Swanton street from Washington street to a point opposite the Puffer Man'f'g Company; Arlington Gas Company having applied for permission to lay such trench.

Received communication from the Town Treasurer in regard to receiving deposits from individuals for work to be done by the town.

Received communication from Bond & Goodwin, Boston, Mass., saying they had bought the note for $15,000.00 signed by the Board at the last meeting.

Received communication from H. E. Wellington asking if the Arlington Gas Company had put the trench on Bacon street in proper condition after laying pipes. Referred to Supt. of Streets to report.

Received from the New England Telephone & Telegraph Co. petition for location of 14 poles on Ridge street. Referred to the Town Engineer to report.

Signed State Aid return for month of June.

Received communication from George P. Brown saying that telephone pole interfered with his horse chestnut tree. Referred to the Town Engineer.

Received communication from A. E. Whitney in regard to various matters. Placed on file.

Received from James A. Hirtle permission to connect pipe from the spring on Lebanon street with the proposed fountain.

Warrants drawn for $852.21, and $2251.20.

Adjourned at 10.00 p. m.

G. H. LOCHMAN, Clerk.

Business Changes in the Centre.

The first of September will see two important changes in the business locations of two well known firms in the centre as was stated in the STAR several week ago, but which we were unable to give to the public until this time, when the final arrangements are made.

The People's Fish Market, now occupying a store in the Y. M. C. A. building, will move to Main street.

Another firm to make a change will be Atherton's gent's furnishing house. This firm has found that its steady increase in business has entirely outgrown its present quarters on Main street, necessitating a larger store and increased room for the accommodation of its trade. Mr. Atherton has therefore taken a store in the Y. M. C. A. building running through the entire length of the building, the alterations now being made in the old gymnasium making this possible. This store is now occupied in part by People's Fish Market.

This change will give Mr. Atherton one of the finest stores in the centre, and the general satisfaction given by this firm since its opening in Winchester will doubtless insure a greatly increased patronage from the townspeople.

These changes will be made during the month and both firms will be doing business in their new stores by the first of September.

Engagement Announced.

Mr. Frank W. Humphrey of St. Louis announces the engagement of his daughter, Adelle, to Mr. Frederick C. Maynard of Winchester.

NEW INDUSTRY.

A Unique and Entirely New Line of Business.

Will Have Shop in one of the McKay Buildings.

There is about to open in this town a business that is entirely new, and to be located in one of the McKay building on Swanton street. Mr. S. E. Leland, well known in Winchester and a former resident, has resigned his position with the United Shoe Machinery Co. at Beverly, and his connections ceased the first of the present month. While the business taken up by Mr. Leland is something entirely new, at least as far as the public is concerned, yet he has done quite a little at it already, and it was the general favor with which the new departure was received that induced him to give his whole time to it. The name of the new concern is the Manufacturing Equipment and Engineering Co.

Mr. Leland was formerly local manager of the McKay Department Factory in this town. He was appointed a member of the building committee that had charge of building the new plant at Beverly and had charge of the engineering department.

Since the completion of the plant Mr. Leland has had charge of the mechanical engineering, power equipments, foundry and forge departments and resigned to accept the office of president and general manager of the Manufacturing Equipment and Engineering Co. of Boston.

This company has leased a part of the McKay plant from the Puffer Co. and expects to begin manufacturing at once a complete line of factory fire proof and sanitary equipment, such as is now being installed in most up-to-date plants, such as sanitary washing bowls, sanitary clothes lockers, metal framed stools and furniture, improved soda and potash kettles, fire proof storage racks and emergency hospital equipment and do a general industrial and mechanical engineering business.

The main office of the company will be in Boston. Work will be commenced here immediately.

Sewer Board Getting Cramped for Money.

The Sewer Board is beginning to get cramped for money, although they will have enough to last through the present year, but at the March meeting, a member of the Board says, they will be compelled to ask for an appropriation. This member claims that previous Boards instead of asking for money for maintenance have used that set aside for construction purposes to the amount of about $23,000, so that for the new work of next year there will have to be an appropriation. He claims that this money should not have been used for this purpose but kept in the original channel, and that money for maintenance should have been voted each year by the town. Next year the Board will be asked to extend the sewer up High street, and this will require considerable money as there will be much blasting, and to cover this work and also to provide for the cost of maintenance an appropriation will be asked for at the annual town meeting.

Mrs. William J. Stevenson.

Mrs. Susan McKee (Ferguson) Stevenson, wife of William J. Stevenson of 29 Winchester Park street, died at the Mass. Gen. Hospital on Friday last of a heart trouble. She was 39 years old.

Mrs. Stevenson was born in Loringville, N. B., her parents being Samuel and Jane Ferguson. She leaves a husband, eight children and nine brothers and sisters. Mrs. Stevenson was taken sick about two weeks ago, and had been an inmate of the Mass. Gen. Hospital for about a week.

Funeral services were held from her late home on Monday at 2.30 p. m., conducted by Rev. S. Winchester Adriance. The burial was in Wildwood.

QUAINT OLD QUEBEC.

[Continued from page 1.]

Canada. It is impossible to stand here and reflect on the momentous consequences of Wolfe's victory without feeling the influence of the spirit of the scene. Founded by Samuel de Champlain, A. D. 1608, nearly three centuries have given the fortress city a history rich in material for the publisher, the poet and the romancer.

In the Citadel is an old brass cannon captured from the United States troops in 1775, at the Battle of Bunker Hill. Visitors, particularly those from the States, have their attention called to it by their guide, a courteous "Tommy Atkins." Also to the place where Brigadeir General Montgomery fell on the 31st of December. A bronze tablet marks the spot where this gallant officer and his horse fell from the cliff in attempting to scale the heights leading to the citadel. A fine view can be had from the fortress, but from Dufferin Terrace the scene spreads out in magnificent grandeur. At the eastern end of the terrace is the Champlain Monument erected in honor of Samuel de Champlain, the founder of Quebec.

A stroll around the ramparts, and an inspection of the picturesque and substantial archways, gives the visitor a good idea of the military strength of that city In the midst of these standing evidences of defiance or defence, you may trace the dominant influence of a greater power in the embodiment of its religious century. Crowning the cliffs stands the University of Laval, the chief seat of French culture in the Dominion. To the visitor, the university possesses a peculiar charm, and many a priceless relic and work of art may be found within its walls. It has been called after the famous bishop, Mgr. de Laval de Montmorenci, who endowed it liberally, as did all his successors. It looks down from the high rock—two hundred feet above the river—upon one of the most magnificent scenes in America. Imposing as the edifice is from the outside, it is a treasure house within, with its vast library, its museum and picture gallery. Among the celebrated masters represented in the gallery of Laval may be mentioned Salvator Rosa, Teniers, Romenelli, Joseph Vernet, Paget and Perocci Poussin.

Every turn that we take in Quebec brings us face to face with some memorial of the past, and most of its streets perpetuate the names of its worthies. Among the curious streets that every visitor is sure to see, may be mentioned Sous-le-Cap and the site of the famous Break-neck Stairs. Even the Post-Office has its history, for it is built on the site of an old legendary haunted house, known as Le Chien d'Or. There, in the wall, we can see the curious old stone, with its inscription and its golden dog gnawing its bone as of old.

The streets under Citadel hill are, some of them, so narrow, that pedestrians are obliged to step into doorways in order to allow the passage of teams. A few years ago there was an avalanche of rock that fell from the cliff when a number of houses were buried some 30 people being killed in their own homes. The ruins of some of the battered houses are seen today, and no effort has been made whatever to prevent another avalanche beyond condemning a part of the wall of the Citadel. Here, in the United States, steps would have been taken long ago to prevent such a catastrophe, but in Quebec, apparently they view such matters differently.

While Quebec is pre-eminently a summer resort, it also claims the right to be crowned as Queen of Northern Winter Resorts. Then when the frost-king is supreme, the population devotes a generous portion of its time to the various forms of out-door pleasure and winter sport which have made St. Petersburg one of the most famous and popular European winter resorts. The time is spent in sleighing, skating tobogganing, skiing and snowshoeing, and such games as curling and hockey, all of which are indulged in with vim inspired by the pure invigorating winter air, which renews vitality and creates a desire for open air exercise.

We saw considerable of Quebec, yet so little, that we long for the time to come when we can go there again, there is so much to see and interest. It is a well kept city, good streets and beautiful drives. The French language is spoken almost entirely, and address a boy or girl on the street in the English language and they are unable to understand you.

After our all to short visit, we went to the Shrine of St. Ann de Beaupre.

EDITOR OF THE STAR:

In your's of the 20th your editorial writer has a "slur" for Mr. MacFarland. The gentlemen have met before, and Mr. MacFarland needs no defence from me, as I know him to be a fearless Bryan Democrat, and votes the Democrat ticket, while I think your writer is one, who, as a member of the Democratic Town Committee, votes the Republican ticket

Read Winston Churchill's address at Littleton, N. H., and see his views of railroads.

WHITFIELD TUCK.

Old maids would be scarce and hard to find,
Could they be made to see,
How grace and beauty is combined
By using Rocky Mountain Tea.
A. B. Grover.

The Growth of the Wabash System.

To provide for its fast-growing business, the Wabash Railroad has under contract for delivery this year, eighty (80) locomotives and six thousand (6,000) freight cars. Large additions are being made to its terminals at Chicago, St. Louis, Kansas City, Omaha, Council Bluffs, Detroit, Toledo and Decatur. Three mammoth freight houses have been completed in the past year, at St. Louis, Chicago and Pittsburg.

The final completion of the connection with the U. S. Steel Co's plant at Pittsburg, puts the Wabash into the heaviest tonnage producing district in the world.

This road occupies a unique geographical position in the railroad world in that it operates mileage both east and west of the Mississippi River, forming the short line between Buffalo, N. Y., and Kansas City, Mo., and being the route selected to carry the fast mail between these points; also unique in that it is the shortest line between the big commercial centers of the country, i. e., Chicago and Buffalo, Chicago and St. Louis, St. Louis and Des Moines; having its own rails in the western cities of Kansas City, Omaha, Council Bluffs, DesMoines, St. Louis and Chicago, and terminating in the eastern cities of Detroit, Toledo, Buffalo, Cleveland, Pittsburg and Wheeling.

Its main lines are laid with 80-pound steel rails throughout and the road is fully ballasted and thoroughly equipped Every through train has high class dining and observation cars.

Be Just to Both.

The following has been sent us with the request that we insert the same:

To check the political ambitions of the Labor Union leaders, the National Citizens' Industrial Association is submitting to political candidates throughout the country two questions:

"Have you pledged your support to the Labor trust or to any other trust, organization, or corporation seeking special legislation?"

"Will you or will you not represent the citizens as a whole and seek to protect them from class legislation, whether by organized capital or organized labor when such legislation is in the interests of the few to give power over the many?"

The plan provides that the names of candidates who stand for labor or capital trusts shall be supplied to the different citizens' associations, now organized in over 500 towns and cities, in order that citizens' of all parties, who are opposed to class legislation and organized trust methods of seeking to control legislation can vote for anti-trust candidates at the coming elections.

The citizens propose to support public men of either party who stand free from pledges to any organization They refer to the effort of the labor leaders to secure the passage of an anti-injunction bill, as a direct step towards anarchy and an effort to take away the power of the courts and transfer it to the labor trust or a capital trust, whichever might choose to revenge itself on workingmen. To strip the courts of power to restrain organizations from attacking men or property, would place citizens and communities in jeopardy, from any organization either of labor or capital which might choose to use violence. Labor in its proposed attacks upon other workmen and property; capital if it should see fit to hire men to attack union workmen.

This movement of citizens is based upon the theory of government that the community must protect its members from control of the people by any organization, class or trust.

We opine that there may be considerable "figuring" over the selection of a Republican candidate in this new Senatorial District in about a month from now, which will end in an amicable settlement of the question of who shall be first, and how the succession shall run. Medford will probably present and urge the claims of Mr. Lawrence, an excellent gentleman; Representative H. S. Kiley of Woburn is likely to be a candidate; and as for Winchester, that town is full of statesmen, and her woods abound in Senatorial timber.—[Woburn Journal.

Is It Your Own Hair?

Do you pin your hat to your own hair? Can't do it? Haven't enough hair? It must be you do not know Ayer's Hair Vigor! Here's an introduction! May the acquaintance result in a heavy growth of rich, thick, glossy hair! Use this splendid hair-food, stop your falling hair, and get rid of your dandruff.

The best kind of a testimonial—"Sold for over sixty years."

Made by J. C. Ayer Co., Lowell, Mass. Also manufacturers of
Ayer's SARSAPARILLA. PILLS. CHERRY PECTORAL.

Jell-O Ice Cream Powder.

2 Packages make nearly a Gallon. Costs 25 Cents

Stir the contents of one package into a quart of milk and freeze. No cooking or heating, no eggs, sugar or flavoring to add. Everything but the ice in package.

RECIPE BOOK FREE.

5 Flavors. 2 packages, enough for a gallon, 25 cts. at all grocers, or by mail if he hasn't it. Approved by Pure Food Commissioners

The Genesee Pure Food Co., Le Roy, N. Y.

Winchester Won.

North Woburn lost to Winchester last Saturday afternoon at Manchester Field playground by the score of 5 to 4. Neither team presented their usual lineup.

Hearn and Hogan of the Woburn K. of C. team played with Winchester, the former taking Badger's place behind the bat after the third inning. Caulfield pitched for Winchester.

Rupp made a fine three base hit. George Lyons on first for Winchester made a one hand stop of one of Logan's drives, that would have been good for a home run.

WINCHESTER

	ab	bh	po	a	e
Sears lf	3	2	1	0	0
Hearn ss	2	1	1	3	1
Lyons 1b	2	1	12	1	0
Badger c	3	1	7	1	0
Hogan cf	1	0	1	0	0
Atherton rf	3	1	0	0	0
Haley 2b	3	0	2	1	2
O'Connor 3b	2	1	2	2	1
Caulfield p	2	0	1	2	0
Totals	27	7	27	9	5

NORTH WOBURN.

	ab	bh	po	a	e
M. Doherty c	2	1	4	2	0
Rupp ss	2	1	1	0	0
Wiggin cf	2	1	0	0	0
Logan p	3	0	0	3	1
McDonald 2b	3	0	2	3	1
Shay 3b	3	0	0	1	1
C. Doherty lf	3	0	4	0	0
Connors 1b	2	0	11	2	1
J. Doherty rf	1	1	2	0	0
Totals	21	4	24	11	4

Innings	1	2	3	4	5	6	7	8	9	
Winchester	0	3	1	0	0	0	0	1		—5
North Woburn	0	2	0	0	0	0	0	2	0	—4

Runs—Made by Hogan, Atherton, Haley, Lyons, Sears, M. Doherty 2, Rupp, J. Doherty. Three base hit—Rupp. First base on balls—Off Caulfield 4, off Logan 1. Struck out—By Caulfield 11, by Logan 4. Passed balls—Badger, M. Doherty. Hit by pitched ball—Caulfield. Time—1h, 20m. Umpire—Harding. Attendance—500.

Trouble from Many Systems of Bookkeeping.

For years it has been impossible for the state authorities to know the financial condition of the various towns and cities; but on April 21st an act was approved requiring the city or town officers to furnish a statement of receipts, expenses and public debt to the Chief of the Bureau of Statistics. Chief Pidgin now is attempting to secure these reports in uniform shape, but it is anticipated that he will have trouble because the systems of bookkeeping employed are so diverse. If, as things are, he has trouble, how much more severe would be his troubles if the conduct of railways, electric light plants and other public utilities, with all their multiplicity of details, and their increased need for accurate bookkeeping had been added to the undertakings of the cities and towns?

The Messrs. Hope Brothers have opened an office and shop at 589 Main street, where they will take orders for painting, paper hanging and kalsomining. Estimates will be cheerfully furnished on all work in their line. A young lady will be in attendance at the office at all times

City's Accounts Will Be Audited by W. C. Newell.

William C. Newell, an expert accountant with a Boston office, and a branch office in this city, has commenced to audit the accounts of the several departments of the city. He will do the small accounts first, taking up the water department for the first large department. The work will occupy about two weeks. Mr. Newell has audited several of the largest manufacturing concerns in this city for years and has just finished auditing the accounts of the Boston sewer department for Asa P. French, United States district attorney, who was appointed by the mayor of Boston.—[Norwich (Conn.) Record.

Danger of Matches.

Every little while is reported an accident due to the use of some open-flame illuminant or to the matches which are necessary where such an illuminant is used. Sometimes draperies are blown against the flame, again a lamp is overturned, while sometimes the mischief is caused by matches unduly ignited. An instance of the latter was the sad accident by which George J. McNeil, a boy of three, recently lost his life in East Boston. He was playing with matches and his clothing was set on fire. His mother tried to extinguish the flames but she, also, was burned. Both were taken to the relief station; but the child was found to be so injured that he died the same night.

Dr. David Kennedy, Rondout, N. Y.

DEAR SIR:—Some time since I was troubled with blotches coming out on my breast, of a scrofulous character, and my general system seemed to be out of order. I was induced to try Dr. David Kennedy's Favorite Remedy. The first bottle drove the eruption away and I feel better every way. It is a splendid blood medicine. Henry S. Eldredge, Rochester, N. Y.

W. C. T. U. Notes.

All who are interested in our soldiers will be pleased to know that a good scheme is being carried out by the Woman's Christain Temperance Unions of Nebraska, Iowa, Kansas, Missouri, Arkansas, and Oklahoma for the erection of a large tent for the use of the soldiers when off duty, at the encampment at Fort Riley, Kansas, during the months of August and September. The tent is to be equipped with facilities for wholesome amusements, reading matter, writing materials, a graphophone, a fine stereopticon with five hundred slides, an organ and singing books. Meetings will held from time to time with the best speakers available, both men and women. The National Woman's W. C. T. U. through its president, Mrs. L. M. N. Stevens approves the plan and will give substantial aid. Mrs Ella U. Thacher National Superintendent of work for soldiers and sailors, will be on the ground and with other white ribboners will do all that can be done for the comfort of the soldiers.

What is being done in South Africa:

Mrs. Ina Abbott, corresponding secretary of the Colonial W. C. T. U. Cape Colony, South Africa, sends the following:

"We are petitioning Parliament by resolutions at public meetings and petitions signed at church doors or in unions, or by canvassing districts, for (1) prohibition to natives; (2) against a proposed law for sale of light wines in cafes and tea-rooms, etc.; (3) against giving alchohol to laborers in work hours by their employers; (4) raising age of consent from thirteen to eighteen; (5) for removal of C. D. Act which is on our statute books, though a later law prohibits any one gaining a livelihood in such a way or having or letting houses to such persons who do earn a living that way."

Will of Father Daly.

Rev. Patrick J. Daly, who at the time of his death was pastor of St. Francis de Sales Church, Roxbury, and a former pastor of St. Mary's Church, Winchester, left an estate valued at $391,928.25, consisting wholly of personal property and stock.

The will provides for $60,000 in special legacies and gives the remainder of the estate to his brothers and sisters. He left seven sisters and brothers and ten half-sisters and brothers, most of whom live in Ireland.

The public bequests are as follows: Twenty-five thousand dollars in trust to the Daly Industrial School, Dorchester, which he founded; $7500 to St. John's Seminary for the education of students for the priesthood; $3000 to the poor of St. Francis de Sales Church, and $1000 each to the Home for Destitute Catholic Children, St. Mary's Infant Asylum, Working Boys' Home, House of the Good Shepherd and All Hallows College, Dublin, Ire.

Woburn and Municipal Lighting.

The Woburn City Council has passed to a second reading an order to establish a municipal lighting plant for that city. The city councils of 1892 and 1893 passed a similar order but for some unexplained reason the question was never submitted to the people and so fell through. Should such a plant prove successful in Woburn it certainly would anywhere. There is every reason to believe, however, that politics would make electricity far more expensive than it is at the present time.

At a meeting of the National Pure Food convention last week Frank Thurber, a lawyer and formerly a manufacturer, characterized as hysterical the reports given out by the president concerning the packing houses and severely attacked him for his action in the matter as imperiling the manufacturing interests of the country. Thereupon the convention by unamious vote adopted a resolution disapproving the sentiments which Thurber had expressed and endorsing President Roosevelt. That is the way the people at large feel about it. A man who has the stamina to stand for a square deal for all the people regardless of special interests is the one the country admires and will support.

A. M. Carr, in the Home Trade Advocate, says that while it is the incontestible right of every man to trade where he will, yet it is equally true that every resident in a town should be active in furthering the interests of his home town, as every dollar paid by him to a distant trader is so much money taken out of circulation in his own community.

Commonwealth of Massachusetts.

MIDDLESEX, ss.

PROBATE COURT.

To the next of kin and all others interested in the estate of Henry C. Hubbard, late of Winchester, in said County, deceased.

WHEREAS, J. Wheelock Spring and Daniel J. Murphy the administrators of the estate not already administered of said deceased, have presented to said Court, for allowance the first account of their administration on said estate and application has been made for a partial distribution of the balance in their hands among the widow and next of kin of said deceased:

You are hereby cited to appear at a Probate Court, to be held at Cambridge, in said County of Middlesex, on the fourth day of September, A. D. 1906, at nine o'clock in the forenoon, to show cause, if any you have, why said account should not be allowed and distribution made according to said application.

And the petitioners are ordered to serve this citation by publishing the same once in each week, for three successive weeks, in the Winchester STAR, a newspaper published in Winchester, the last publication to be one day, at least, before said Court, and by delivering or mailing postpaid, a copy of this citation to all known persons interested in the estate, seven days at least before said Court.

Witness, CHARLES J. MCINTIRE, Esquire, First Judge of said Court, this twenty seventh day of July in the year one thousand nine hundred and six.

F. M. ESTY, Asst. Register.

a3 3,10,17

JAYNES' MED-ALBA SOAP
(Medicated White)

Towels
Bathmats
Bath sprays
or
Shower baths

Is particularly necessary to the household during the summer months as it prevents eruptions of the skin and soothes all irritations caused by sunburn, prickly heat, rash, etc. It is soothing and healing and highly medicated and is an especially fine soap for keeping the baby's skin in good condition. Med-Alba Soap is guaranteed absolutely pure and its fragrance makes it a delightful soap for the bath, nursery, and toilet.

Price 13c. per cake
33c. per box of three cakes
$1.19 per dozen

BATH-ROOM NECESSITIES
of superior quality at our usual low prices

Bath Mats	47c. up
Bath Sprays or Shower Baths	33c. up
Soap Boxes	23c. up
Bath Towels	13c. up

The ingredients of our own preparations and all drugs and chemicals sold by us are subjected to the most thorough tests by our Analytical Chemist, Prof. W. L. Scoville, and we GUARANTEE them to be of the HIGHEST QUALITY OBTAINABLE. OUR GUARANTEE PROTECTS YOU. Your money back on our own preparations if they do not cure. WE TAKE THE RISK.

We Give Legal Stamps Double Every Tuesday

4 STORES
50 Washington St., cor. Hanover
877 Washington St., opp. Oak
143 Summer St., cor. South
129 Summer St. (Annex)

JAYNES & CO.
(TRADE MARK)
BOSTON

HOWES' RANGES DELIGHTS HOUSE WIVES'

FOR SALE BY
GEO. E. PRATT & CO.

LIST YOUR PROPERTY
FOR THE SPRING DEMAND
WITH
Henry W. Savage
7 Pemberton Sq., Boston
REAL ESTATE
MORTGAGES AND INSURANCE
WM. H. HUNTON, Local Representative.

Capitol Ink Stands
Pneumatic Penholders
Paste
In Tubes and Water Jars
WILSON THE STATIONER
Pleasant Street, Winchester

STEP INTO THE
WINCHESTER EXCHANGE
183 MAIN STREET
And see the new designs in the Locke Art Glassware. Choice gifts for weddings and birthdays

Winchester Junk Collector.
CHARLES FEINBERG,
44 Middlesex Av.
All kinds of rags, bottles, rubbers, and iron and metal of all kinds collected and highest cash prices paid for same. sept.15-3m

An Ingenious Fireman.

The Woburn Times says of Mr. George W. Nichols, electrician of the Woburn fire department:

George W. Nichols has been in the department over 30 years, but it is only the past few years he has been its electrician.

In his sleeping room are several novel inventions of his which are of assistance to him.

For instance, if he awakes at night and wishes to know the time, he touches a lever at his bedside and one of the gas jets is lighted. Should an alarm sound the other gas jet, in the room lights up automatically, the clock stops to denote the time alarm was sounded, and a narrow strip of paper is reeled through a machine and the number of bells to the box is punched through the paper, one at a time, with the strokes of the alarm.

A box on the lower floor is used in answering still alarms. It is box 9, and is sounded by pulling the hook without opening the door. An alarm from this box lights up the steamer house. Another clever arrangement tells how much time elapses from the stroke of the first bell until the steamer leaves the house.

Nearly all these contrivances are the work of Mr. Nichols.

Rescued From Certain Death.

Mrs. Walter Patchett, now a resident of Winchester, and well know in Stoneham, had a narrow escape from almost certain death Tuesday forenoon, at West Medford. But for two young lads, Harry Sheldon and Ray Brisbin, whose timely shouts caused the locomotive engineer to reverse his throttle just in time, Mrs. Patchett, who had fallen inert across the track, would have been terribly mangled. Mrs. Patchett had alighted from the train, which she had boarded at Winchester, and started to cross the tracks in front of the engine. As she has been in delicate health for the past few months, it is thought she fainted. Mrs. Patchett was able to continue on her way to the home of her mother, Mrs. George Priggin of Cottage street, West Medford, and despite her nervous condition, determined to go to Boston to do some shopping. She did so, but on her return to her mother's home, in the afternoon, she took a sudden turn for the worse, and so critical did her condition become during the evening that a physician was called. For a time her life was almost despaired of. During the evening Mrs. Patchett gave birth to a child, a 5 1-4 pound boy, which did not live. The fall at West Medford in the morning proved fatal for the infant. The child was buried Wednesday at Lindenwood. —[Stoneham Independent.

Inheritance Tax.

The taxation of inheritances has for years been a subject of earnest discussion of civic and legislative bodies. It has been endorsed by both political parties and commercial and trade associations. It has met the approval of the state legislature, but always at the end has been blocked by the Senate's refusal to concur. In 33 states of the Union it is a part of the system of taxation. As it now stands in this state the possessor of a large fortune can escape his share of the burden of taxation during life and leave property to his heirs which has never paid its just tax and no claim can be enforced against it. At a legislative hearing recently upon the subject parties deceased who had paid respectively annual taxes on $1500 and 10.000 were shown to have left estates of $2,000,000 and $500,000 each. The law should protect the public from such unjust discrimination, when declarations of wealth have been proven false by disclosures made by event of death of the owner of it.—[Athol Chronicle.

Edison Electric Earnings.

Through the reduced cost of operation made possible by the improvements at the plants, Edison Electric has been able to reduce the price of electricity. The percentage of profit will be about the same, while the reduction should serve to increase the demand. It is estimated that for the fiscal year which has just closed the company will show a surplus of $195 000 above all charges and dividends. An issue of new stock is expected this year, to cover the cost of the purchase of real estate and the erection of new buildings. Most of the power plants of the suburban companies that have been absorbed have been abandoned, and the power is furnished by the Boston plants. This decreases the maintenance cost materially.

Winchester Rock and Brick Company.

The County Commissioners visited the property of the Company at Winchester Highlands last Friday and found everything satisfactory. The land is graded and ready to put in the crushers and power house. A spur track is to be run from the main track of the B. & M. Railroad to be completed in about a month. The Company expects to commence work in about two months.

If you are going out of town, send word to the STAR office, giving address while away. Your friends will know where you are if your trip is mentioned n the STAR.

Confetti in the new paper tubes at Wilson the Stationer's.

BOSTON LETTER.

Massachusetts Has Done Much For Labor This Year.

GOV. GUILD MARSHALS FACTS.

Republicans Pleased With State Convention Plans.

Governor Curtis Guild, Jr., has pointed out in a speech recently made the great advance in labor legislation passed this year. No state in the Union has acted more liberally toward the wage earner than Massachusetts, although one might not think so if he were to take on trust the word of the labor leaders who make a living by working for Democratic candidates for political office. All fair-minded labor men know that the states which show the least deference to labor are the Democratic states, while those in which labor is best protected are the Republican commonwealths.

It needs only a visit to Democratic states like the Carolinas, Tennessee, Georgia, Alabama and Mississippi, to ascertain how the laboring man fares in municipalities and states governed by the Democratic party. There the long days are not limited to 10 hours, but to 11 and sometimes more, and children of tender years toil there when they should be in school, or at play.

Here in Massachusetts, as the governor pointed out, truant officers are empowered to go to the mills and shops and take children under the school age from the bench to the school. Under present law it is a crime punishable by imprisonment to forge an age certificate in order to set a child at work in the mills. The educational requirements of minors before they shall be qualified to work in the mills has been raised to an ultimate standard such as is required for admission to the fourth grade of the best public schools. The law also has been strengthened as to penalties for parents who restrain children from attending school.

Another step taken this year in advance was the establishment of free employment offices under the supervision of the chief of the bureau of labor, the first of which is to be opened this fall. Under the supervision of the state board of education free employment offices have been established for securing positions for school teachers. The eight-hour day has been established in city and state, as well as county.

State Convention Plans Satisfy.

There is general satisfaction with the action of the Republican state committee in making up the organization of the state convention to be held Oct. 5 in Tremont Temple. Attorney General William H. Moody of Haverhill is just the man to draft the platform, and former Governor Bates as chairman of the convention will make a rattling speech that will be pleasing to every Republican.

It will unquestionably be a convention that will arouse the latent enthusiasm of the Republican masses of the commonwealth and show up the weakness and the sham of the Democratic position. One of the greatest speeches ever made in a Republican convention was delivered by Attorney General Moody in Tremont Temple at the Republican state convention three or four years ago. Even the Democratic leaders admitted at the time that it was a tremendous bombardment of their position and that it exposed and held up to the gaze of the people all the weak spots in their platform and candidates. Mr. Moody can be trusted to discover instinctively the weak points in the Democratic armor and to send his shafts direct to those weak positions. He is master of logic and of sarcasm and there is no man in the commonwealth in any of the parties who is his match in that direction.

Foss Is Against Draper.

There is to be a contest on the Republican side for the nomination for lieutenant governor. Eugene N. Foss of Boston has announced that he will be a candidate for this nomination against Lieutenant Governor Eben S. Draper of Hopedale, who is serving his first term in that position.

Mr. Foss says that he is making this campaign to advance the cause of reciprocity with Canada. There seems to be a doubt whether Mr. Foss, if unsuccessful, will be an independent candidate at the polls. Political judges do not see how he can have any possible show of securing the nomination. Mr. Draper secured the regular nomination last fall and was elected by a narrow margin. It has been an invariable rule to renominate a man in all cases where he had performed the duties of the office to the satisfaction of the public. There is no claim that Mr. Draper has not done all this. He will have the support of all the party leaders, so far as known.

Mr. Foss, however, has gone so far as to deny the story published in Boston that he was to be the Democratic nominee for lieutenant governor on a ticket with John B. Moran.

Moran Movement Going Slower.

The Moran movement is the state has attained quite a strong position, if any credence can be placed in the reports which come to the district attorney. Quite a number of the city committees of the larger centers have taken steps to align themselves with the Moran boom. In other centers, however, there is a distinctly anti-Moran sentiment, so that it is today a matter of much doubt as to just how strong with the Democratic masses the district attorney will be found to be.

A good many of the Democratic leaders who do not take kindly to Moran's candidacy are of the opinion that he can be beaten if the proper man can be drafted to oppose him. There are several gentlemen who have been mentioned, among whom are Congressman John A. Sullivan of Boston, Henry M. Whitney of Brookline, and former Governor William L. Douglas of Brockton. It is said of Mr. Whitney that he is the strongest fighter in the Democratic ranks. Many, however, regard him as a vulnerable target for the assaults of the Moran campaigners, owing to his long connection with street railway legislation at the state house and the memorable investigation of his methods in 1890 by a committee of the legislature. A good many Democrats believe this is not a year in which prominent corporation men would be strong with the masses. Such Democrats believe that Sullivan, although he is extremely vulnerable, would be a better man to unite the Boston Democrats in opposition to the aspirations of the district attorney.

Is Sullivan Strongest Man?

Mr. Sullivan is a very able speaker in many ways and in a rough and tumble debate is extremely quick and resourceful. There are unfortunate incidents, however, connected with his career which the Moran campaigners would not hesitate to bring to the attention of the public in case he should run. Notwithstanding all these things, there is a general belief that he might be able to pull the Boston Democrats more strongly together against Moran than any other candidate.

Former Governor Douglas, during the latter part of his term of office at least, was in extremely bad favor with the Boston Democracy and quite a number of the leaders feel that while he would be a strong man at the polls he would not in the caucuses marshal the anti-Moran forces so effectively as some other person.

There is no question, however, that the conservative Democrats who do not believe in Socialism or the bombastic methods of District Attorney Moran have definitely decided to bring out a candidate against him and make a tremendous fight to retain the organization and the party control.

There are evidences galore that the Prohibitionists are extremely dissatisfied with what their state convention did in nominating Moran for governor on a Prohibition platform. The rank and file of the people have become aware of the fact that their party leaders were carried off their feet by the Moran wave and that if the convention were to be held at the present time it is extremely doubtful if any such action would be repeated. Mr. Moran believes in local option and not in prohibition and for the first time in the history of the party its followers are called upon to vote for a candidate for governor whose views regarding the liquor questions are diametrically opposed to the principles of that party. Mr. Moran will not be able to secure the Prohibition vote in full nor anything like it, notwithstanding the fact that it has been an extremely small vote in recent years.

BIRDS OF ILL NATURE.

The Cruelty of Swans as Displayed Toward Other Fowls.

The graceful swan is one of the most ungracious in its ways. Not only (in the breeding season) does a male bird resent the intrusion of a strange gentleman, but it will spend the day in driving off from its domain any unlucky geese which might be plainly assumed to have no designs upon its domestic arrangements and have, indeed, no desire beyond that for a comfortable wash and swim. It will also pursue even the most innocent of newborn ducklings while they unwittingly rejoice in an early taste of their common element.

When an only child has passed out of the cygnet stage of life and grown to full physical if not mental maturity father and mother swans have been known to fall upon and deliberately beat it to death with wing and beak. The gratified parents swam gracefully about the mere in which they lived while the great white corpse of their son lay battered and dead upon the shore. The following year, after another had been born to them and in infancy carried upon his mother's back, they began to treat him so roughly that, not being pinioned like them, he wisely flew away, and we saw him no more. Curiously enough, geese which have experienced rudeness from swans in the lusty spring have been known to retaliate in the calmer autumn, when the fierceness of their enemy had become mitigated. I have seen a gander leap upon the back of a once arrogant swan and pound away at it in the full enjoyment of gratified revenge.—Cornhill Magazine.

Man and His Money.

Almost every woman has her basis for the valuation of a man. One girl who recently broke off an engagement to be married certainly has hers.

"I couldn't stand him," she said, "because he carried his money in a fish scale purse. That seemed to me the limit. To my mind there is only one really manly way for a man to carry money, and that is to throw it around loose in his trousers pockets, so that when he wants a nickel he has to dig up change by the handful to get it. For bills, of course, I can stand one of those flat leather pocketbooks. They have a businesslike aspect and do not detract from a man's dignity. But to see a big strapping fellow who has the appearance of a real live man draw a little purse from his pocket and fish around for a dime is too much for me."—New York Sun.

Coal. COAL. Coal.

SUMMER PRICES.

Furnace, - -	$6.25
Egg, - - -	6.50
Stove, - - -	6.75
Nut, - - -	6.75

Blanchard, Kendall & Co.

Macullar Parker Company

Makers and Retailers of

Best Clothing

for Men, Youths and Boys, ready for immediate use and to measure.

Fine Haberdashery

(TO ORDER ONLY)

Ladies' Tailored Costumes

Garments cut and made by men tailors on our own premises.

Specialty—RIDING HABITS

400 Washington St. BOSTON

PINEAPPLE ICE CREAM

WITH FRESH FRUIT.

NOTE: Our team leaves for Winchester at 10.45 a. m. and 4.30 p. m. daily.

CRAWFORD'S,

412 Main St., Woburn.

Tel. 48-3.

Ayer's Pills The dose is one, just one pill at bedtime. Sugar-coated, mild, certain. They cure constipation. J. C. Ayer Co., Lowell, Mass.

Want your moustache or beard a beautiful brown or rich black? Use **BUCKINGHAM'S DYE** FIFTY CTS. OF DRUGGISTS OR R. P. HALL & CO., NASHUA, N. H.

H. T. MELLETT, UPHOLSTERING.

RATTAN FURNITURE REPAIRED AND STAINED.

CHAIRS OF EVERY DESCRIPTION RE-SEATED. MATTRESSES MADE OVER.

20 Years' Experience with Wakefield Rattan Co.

SEND POSTAL. WORK CALLED FOR.

120 ELM STREET, STONEHAM.

TEL. 25-2. s22

Hump Back

SCOTT'S EMULSION won't make a hump back straight, neither will it make a short leg long, but it feeds soft bone and heals diseased bone and is among the few genuine means of recovery in rickets and bone consumption.

Send for free sample.

SCOTT & BOWNE, Chemists, 409-415 Pearl Street, New York.

50c. and $1.00; all druggists.

ALASKA FREEZERS

THE BEST EVER

1 qt.	2 qt.	3 qt.	4 qt.
1.50	1.75	2.25	2.50

Just look over our line of

Hammocks

before buying. From *75c to $6.00*

8 Ball Croquet Sets, $1.25

F. A. NEWTH & CO.

Hardware, Paints and Oils.

Subscribe for the Star

Here is Relief for Women.

If you have pains in the back, urinary bladder or kidney troubles, and want a certain pleasant herb cure for women's ills, try Mother Gray's Australian Leaf. It is a safe and never-failing monthly regulator. At druggists or by mail 50 cts. Sample package free. Address, The Mother Gray Co., LeRoy, N. Y.

Gold.

The first mention which we have of gold is in the eleventh verse of the second chapter of Genesis, or, in other words, 4,004 years before Christ. Gold was used as money by the ancient Egyptians at a very early date. Herodotus tells that the invention of the coinage of gold belongs to Lydia, about 750 B. C. Authorities conflict about the first coinage of gold. Some say it was Miletus and some the Persians, but there are no records to show just when.

Quick Changes from hot to cold and back again try strong constitutions and cause, among other evils, nasal catarrh, a troublesome and offensive disease. Sneezing and snuffling, coughing and difficult breathing, and the drip, drip of the foul discharge into the throat—all are ended by Ely's Cream Balm. This honest and positive remedy contains no cocaine, mercury, nor other harmful ingredient. The worst cases are cured in a short time. All druggists, 50c., or mailed by Ely Bros., 56 Warren street, New York.

Enough.

"I'll never ask another woman to marry me so long as I live."

"Refused?"

"No; accepted."—London Tit-Bits.

The angels may have wider spheres of action, may have nobler forms of duty, but right with them and with us is one and the same thing.—Chapin.

The Laundry Auction.

"Ever go to a laundryman's auction?" asked the man who was sorting bundles. "You can get bargains there sometimes. Here are forty-eight packages that will be sent to the auctioneer tomorrow. One bundle is labeled 'W. Joblotz. No address. Will call.' Now, I wonder what has become of W. Joblotz, who had no address and promised to call? What has become of the owners of these forty-seven packages? Some of the things thrown on our hands are very fine and as good as new. Just look at that pile of handkerchiefs and those shirt waists and collars and cuffs. It has been more than a year since they were left here. All unclaimed packages are kept a year or more, then they are sent around to a general receiving station to be disposed of at auction."—New York Sun.

Archbishop of Canterbury.

The archbishop of Canterbury is referred to as "his grace," and he writes himself archbishop, etc., "divina providentia," whereas other prelates use the phrase "divina permissione." He is the first peer in the realm. At coronations he places the crown on the head of the sovereign, and the king and queen are his domestic parishioners. The bishop of London is his provincial dean, the bishop of Winchester his subdean, the bishop of Lincoln his chancellor and the bishop of Rochester his chaplain.

No Use For Them.

Canvasser—Madame, I would like to show you the beautiful silver forks that we are giving away with every half dozen bars of Skinflynt soap. Lady of the House—We don't never eat with forks in this house. They leak.—Woman's Home Companion.

Have you a defunct clock in your house? Why have such an eyesore and useless piece of furniture? Send for Scales the Clockman and have the timepiece put in good order.

JEWELRY REPAIRING. **FRED S. SCALES, Jeweler, P. O. BUILDING, Winchester. Established 1890.**

THE WINCHESTER STAR.

PUBLISHED
EVERY FRIDAY AFTERNOON
—BY—
THEODORE P WILSON,
EDITOR AND PUBLISHER.
Pleasant Street.
WINCHESTER, MASS.
Telephone, 29

SINGLE COPIES, FIVE CENTS.

FRIDAY, AUGUST 3, 1906.

Entered at the post-office at Winchester as second-class matter.

JOB + PRINTING

Special Advertising Rates.

Advertisements of "To Let," "For Sale, "Found," "Lost," Wanted," and the like, are inserted at the uniform rate of fifty cents each. The same, set solid, under "Newsy Paragraphs," will be charged for at 10 cents per line first insertion, and 5 cents per line for each subsequent insertion. No charge to be less than 50 cents for first insertion.

Left at Your Residence,

For One Year, the Winchester Star, $2.00, in advance.

News items, lodge meetings society events, personals, etc., sent to this office will be welcomed by the Editor.

An Instructive Pamphlet.

Readers of the STAR should procure a copy of the monthly bulletin of the State Board of Health for June, if they desire to known the extent to which food adulteration is practiced. It also gives a list of the adulterated foods and the conditions of the slaughter houses in this State.

Representative District.

It is reported that the County Commissioners favor joining Winchester, Lexington and Bedford in one Representative District. For ten years Lexington has been linked with Arlington, and for the same time Winchester has had for a companion wards three and six of Medford. This was a compact district wherein the inhabitants had a general common interest in affairs affecting both places.

While no objection can be had to Lexington and Bedford, yet they are practically strangers to Winchester, and again the district is not a compact one. It was thought that our town and Stoneham would be joined. Had this been done it would have been one of the liveliest political districts in the State, which might have proved a good thing for Winchester as it would have brought out the stay-at-home voters. As we announced last week the County Commissioners have given notice that on the first Tuesday of August they will divide the county into representative districts.

Mystic Valley Trolley Club.

The fourth and final trip of the season was taken on Thursday to Worcester. Route: Winchester to Arlington, to Harvard Square, to Newton Corner, to Natick, to South Framingham, to Framingham Centre, to Worcester, dinner at the State Mutual Dining Rooms, in the clean, cool restaurant on the ninth floor. At one o'clock car was taken for Clinton, thence to Hudson, to Concord, to Arlington Heights, to Arlington Centre and to Winchester, arriving home at 5.45.

At South Framingham the ruins of the new post office building were viewed. The trip along the Wachusett Reservoir was of great interest. The party pronounced mother nature to be in most beautiful shape, as the country was never in finer condition all along the route. Fares, $1.30. Dinner 50 cents. Towns and cities visited 26. Health benefit, too large to estimate. Number cars used 13.

While in Worcester the procession of the Order of Eagles was witnessed by the party, the white duck uniforms of the members giving a very striking effect. One body carried whips, another Japanese umbrellas.

Some 511 automobiles were encountered upon the trip, only one of which was disabled owing to a punctured tire.

The number of striking things that may be observed upon such a trolley trip, can only be appreciated by taking the trip.

Present three Georges and one Henry.

Mr. and Mrs. Arthur H. Russell and daughters returned this week from a stay of several weeks at the Iron Mountain House, Jackson, N. H.

H. T. Bond of Winchester has won the finals in the Sanborn golf championship at the Winchester Country Club, defeating H. W. Spurr, Jr., 5 up and 4 to play in a 36-hole match.

Newsy Paragraphs.

Frederic Parker Tufts, the two months old son of John L. and Ida H. Tufts of Park avenue, died Thursday, burial being in Mt. Hope Cemetery.

Have you seen those little water color pictures of the High school at Wilson the Stationers? If not, do so.

Mr. and Mrs. Arthur P. Briggs are stopping at Dighton.

Mr. and Mrs. Daniel B. Badger are at Clifton.

Mr. Robert Bean is visiting friends in Minneapolis.

Mr. and Mrs. Charles L. Briggs have returned from Ogunquit, Me., where they have been spending several weeks.

Miss Anna P. Clark is stopping at Beverly.

Miss Margaret Cameron is at the Ocean View House, Baileys Island, Me.

Mr. and Mrs. Harry P. Dyer are at Norman Cottage, Magnolia.

Miss Caroline Duncklee is stopping at Cottage City.

Mrs. Payson W. Duncan is at Hyannis.

Mr. George F. Fosdick and family are at Camden, Me.

Mr. and Mrs. Alexander Foster are spending a few weeks at Hull.

Mr. and Mrs. W. M. Grant are at North Haverhill, N. H.

Rev. H. P. Greenleaf is at Centre Harbor, N. H.

Rev. Henry E. Hodge, pastor of the First Baptist Church, accompanied by Mrs. Hodge, left Monday for Jackson, N. H., where they will pass the month of August.

Mr. W. E. Hatch was confined to his home by sickness for a few days the first of the week.

Miss Mabel McKim will close her manicure parlors during the month of August.

Mr. and Mrs. Luther S. Ayer are stopping at Camden, Me., for a few weeks.

Mr. P. F. Ayer and family are at Waterville, Me.

Mr. Stewart Bishop and family are enjoying the sea breeze at Rockport.

Mr. and Mrs. E. Alden Bigelow and son are guests at Edgerly Farm, Mirror Lake, N. H.

Mrs. Peterson has returned from Peaks Island, Me., where she had been stopping during July.

Mr. and Mrs. E. B. Page are registered at the Mountain View House, Whitefield, N. H.

Mrs. A. M. Jealous is at Wonalancet, N. H.

Miss Anna Kinsley is at Cottage City.

Veterinary James Callahan, of Woburn received one of Thomas Lawson's valuable bull dogs Wednesday for treatment of cancer of the stomach. This is a very rare disease but Dr. Callahan says he has always treated it with success.

Mr. and Mrs. Lewis Parkhurst are stopping at Weston, N. H.

Miss Anna Peterson is at Cottage City.

The Misses Caroline L. and Kate F. Pond are at Bear River, N. S.

Miss Alice Pattee is at Lighthouse Inn, Mayville, N. Y.

Mr. Franklin Rolf and family are stopping in Brookline.

Have you seen those little water color pictures of the High school at Wilson the Stationers?—If not, do so.

Miss Agnes Regan is at Brewster Mass.

Mrs. J. L. Stevens is at Camdem, Me.

Mrs. C. W. Sewell and her daughter, Miss C. E. Sewell are guests at the Wilson Cottage, Jackson, N. H.

Miss R. G. Tucker is at Frankfort, Me.

Mrs. S. W. Thompson is a guest at the Atlantic House, Scarboro Beach, Me.

Mrs. Margaret Wills and her daughter, Miss Grace Wills, are at Gloucester.

Mrs. A. H. Wood is a guest at Turk's Head Inn, Rockport.

Winchester Country Club.

The first match of the tennis doubles for the championship of the club was played last Saturday afternoon and a second match Wednesday. Saturday Metcalf and Kent defeated Wingate and Foster, 4 6, 6-2, 6-1, 6-4, and Wednesday the same pair defeated Capen and Chapman 6-3, 6-4, 6-2, thus bringing themselves into the finals.

Mr. I. W. Small came in fourth out of a field of about seventy at the tournament of the Hatterly Club of North Scituate, last Saturday, having the gross score of 79 and the net of 73.

Mrs. Angel Cloutier.

Mrs. Angel Cloutier, aged 72 years widow of Peter Cloutier, died yesterday at the home of her daughter, Mrs. Archie De Morris of Main street.

Mrs. Cloutier was born in Quebec, moving with her husband to this town about forty years ago. She leaves two children. Mrs. Archie De Morris and Mr. Peter Cloutier, both of this town. A brother, Mr. Charles Laforte of this town also survives her.

Funeral service will be held from St Mary's Church tomorrow at 9 a. m. The burial will be in Calvary Cemetery, Montvale.

ELECTRICITY

The latter half of the summer will be made far more comfortable than has been the first half if an Electric Fan is newly installed in every home where the Electric Light has been introduced. At the new rates for electricity the cost of operation will be a trifle. An Electric Fan may be rented for $1 a month on three months' order.

Have you learned to be light-wise?

Full information will be given if you'll write our Contract Agent, or call or telephone "Oxford 1150, Collect."

The Edison Electric Illuminating Company, General Offices, 3 Head Place, Boston.

Observations.

EDITOR OF THE STAR:

It is all very well for the people and press to holler about trusts and corporations violating laws and furnishing poor and bad food products put up in dirty establishments, but how about the people's representatives who do not enforce the laws? The largest and most of the larger slaughter houses in Massachusetts are reported by our State Board of Health as being kept in good condition, but of the twenty-four smaller places reported upon but four were in proper condition and the other twenty were in bad to wretched condition. The local Board's of Health are responsible for the enforcement of these laws, but the State Board has co-ordinate powers with the local boards and so is also responsible. In most all directions where the public health and safety is at issue there should be more inspection, more efficient inspection and more honest inspection. This is a government of laws, the people through their representatives make the laws, and provide for their enforcement. If the laws are not right or are not enforced whose fault is it?

The powers that be have been going to have that Manchester Field spring analyzed for a long time but you cannot expect them to hurry, they never do, and in the meantime those who desire a drink must stand on their heads to get it or go without.

Here is a good sample of the way public officials neglect their duties: After the fatal accident to the President's party in Pittsfield in the fall of 1902, the Legislature at the next session made it mandatory that Aldermen and Selectmen should fix speed limits in the cities and towns where there were street railways, subject to approval by the Railroad Commissioners, and under this mandatory law just fifteen places acted, and last year the law was made permissive again. Today there are cars run through main streets in some cities and towns at a rate of 35 miles an hour and yet the authorities do not act. The only places that have established speed for the street cars are Boston, Lowell, Middleborough, Wellesley, Lee, Lakeville, Wakefield, Brookline, Southborough, Natick, Gardner, Framingham, Bedford, Greenfield and Winchester.

Just for a change, why don't the local paper print the names of some of those who are at home and why?

It is rumored that the County Commissioners are considering putting Winchester, Lexington and Bedford in a district together and putting Stoneham and Medford together. How does this strike you? A good chance for farmers.

At the ball game on Manchester Field last Saturday, there being no police present, the small boys sat almost into the diamond.

Why the Selectmen should go to the trouble and expense of erecting signs to inform automobilist what the law is does not appear very clear, as they know what the law is even if they do not always obey it, and such signs are no ornaments, certainly.

I wonder which has made most progress the committee on public lighting or the petitioners for a reduction in the price of electric light? There does not seem to be any great signs of life in either of them.

It has already been made evident that ninety cents per thousand feet for gas in Boston, as fixed by the sliding scale act, was too high, but that act had been carefully greased to go through and it did. Its history would be very interesting reading.

Bargains in Real Estate

Five and 1-4 acres corner Cambridge and Pond Streets. 75,000 feet leased and under cultivation, balance wood land, all assessed $2850. Want offer.

GEO. ADAMS WOODS,
15 STATE ST., BOSTON.

What Our Advertisers Have to Say.

One of the conveniences that has proved a great blessing to Winchester is the Convalescents' Coach of Messrs. Kelley & Hawes. It has proved to be a great alleviator of pain and suffering, and done away with much worry. The nicely fitted and comfortable coach, with its hair mattresses and pillows give the patient while being transported as much ease as would be the case if home and in bed. This firm also have a well equipped ambulance, ready at a moment's notice.

The dull weather has not interfered with the clock and watch repair work of Fred S. Scales, the jeweler, as he reports business unusually good. He is an expert time piece repairer, so also are his assistants. Take your old clock to him and have it put in first class condition. He also carries a large line of articles suitable for wedding or birthday gifts.

Geo. E. Morrill, the grocer, has justly won an enviable reputation for the class of goods he keeps and the extensive line. A visit to his store would cause surprise at the large variety of goods he carries in stock, both plain and fancy.

W. O. Blaisdell and his Mammoth Cash Market have proved quite successful. He carries the best the market affords, in season and out, and he is enabled to sell at a low price because he does so for cash and has no bad bills, and his customers are thus benefitted.

E. D. Wyner is kept pretty busy all the year making ladies' and gents' suits. He does the work nicely and gives satisfaction. His price list can be found in another column.

J. E. Young, D. D. S., the dentist, White's Block, does excellent work. If your teeth are troubling you, consult him. He is thorough and his prices are not Boston gilt edge.

While the warm weather is with us, would be a good time to have your furnace overhauled and put in condition for the cold weather of next winter. Doing so now will save much annoyance later on. Geo. E. Pratt & Co., the well known plumbers, make a specialty of doing this class of work.

A. A. Kidder is a guest at the Rockmere Inn, Marblehead.

William J. Ladd is at Sugar Island, Clayton, N. Y., where he will attend the annual meet of the American Canoe Association.

How's This?

We offer One Hundred Dollars Reward for any case of Catarrh that cannot be cured by Hall's Catarrh Cure.

F. J. CHENEY & CO., Toledo, O.

We, the undersigned, have known F. J. Cheney for the last 15 years, and believe him perfectly honorable in all business transactions and financially able to carry out any obligations made by his firm.

WALDING, KINNAN & MARVIN,
Wholesale Druggists, Toledo, O.

Hall's Catarrh Cure is taken internally, acting directly upon the blood and mucus surface of the system. Testimonials sent free. Price 75 cents per bottle. Sold by all Druggists.

Take Hall's Family Pills for constipation.

SUMMER SUPPLIES
FOR
Camp, Cottage or Yacht

Carefully packed for special conditions as "tote roads," etc.

Freight paid on reasonable amounts.

Send for our Price-List, "The Courmet."

WARREN F. WITHERELL CO.
IMPORTERS AND GROCERS,
91 Causeway Street, Opposite North Union Station,
BOSTON, MASS.

LAWN TENNIS

WE CALL SPECIAL ATTENTION
To our two most popular racquets,

the King for gentlemen, the Queen for ladies. These racquets are built on entirely new and graceful lines and sell for $6.50. Other racquets from $1.00 to $7.00. A full line of the famous Bancroft racquets. Slazenger Tennis Balls $4.00 per doz.

You will enjoy making your purchases here. Your patronage will receive the consideration it deserves.

Full line of Kodaks and all Supplies.

J. B. HUNTER & CO., 60 Summer St., Boston.

JUST LOOK THIS THROUGH.

E. D. WYNER, LADIES' AND GENTS' TAILOR,
204 MAIN STREET, WINCHESTER.

Look at these prices for Fall and Winter Goods:

Suits Made to Order	from $15 up	CLEANING, PRESSING and DYEING	
Overcoats, . . .	from 15 up	Suits pressed and sponged,	50c
Top Coats, . . .	from 13 up	Overcoats pressed and sponged,	40c
Pants, ...	from 5 up	Pants pressed and sponged,	15c

All goods are the best, prices are the lowest, and the work is cut, made and fitted by ourselves. The new fashion plates have just arrived for ladies and gentlemen.

TELEPHONE 318-4.

Open until 9 P. M. Goods called for and delivered. 12 6m

SEAL OF THE TOWN OF WINCHESTER MASS. WATERFIELD 1638 WINCHESTER 1850

NOTICE!

Notice is hereby given that all persons who have not paid their poll taxes for the years 1904 and 1905 must call at Collector's Office at once, and pay the same. Warrants for the collection thereof, have been placed in hands of an Officer.

Section 26, of the Public Statutes reads:

"If a person refuses, or neglects to pay his tax, for fourteen days after demand, the collector may take the body of such person and commit him to jail."

AARON C. BELL,
Collector of Taxes for the Town of Winchester.

MISS McKIM,
188 Main Street, Room 8, Winchester
MANICURE
Chiropody, Hygienic Facial and Scalp Treatment, Shampooing.
HOURS—8.30 A. M. to 5 P. M. Open Monday and Thursday evenings by appointment.

J E. YOUNG, D. D. S.,
—DENTIST—
White's Block, 188 Main Street. 19

BOSTON TEL. 2525-4 Back Bay. WINCHESTER TEL. 26-7.
ELIZABETH FLINT KELLEY,
OSTEOPATHIC PHYSICIAN,
229 BERKELEY ST., Boston, Mass. Tuesday, Thursday, Saturday 10 a. m., to p. m.
41 CHURCH ST., Winchester, Mass. Monday Wednesday and Friday.

Holland's Fish Market,
DEALERS IN
FRESH, SALT, SMOKED and PICKLED FISH.
OYSTERS, CLAMS and LOBSTERS.
Canned Goods of all kinds.
174 Main St. Winchester.
TELEPHONE 217

WE FURNISH
4 ROOMS COMPLETE
FOR
$88

Send for Illustrated List.

We furnish 4 rooms complete for $125
We furnish 4 rooms complete for $175
We furnish 4 rooms complete for $250
We furnish 4 rooms complete for $350
We furnish 4 rooms complete for $500
We furnish 4 rooms complete for $750
We furnish 4 rooms complete for $1000

CASH OR CREDIT

Lowest Possible Prices.

We redeem S. & H. Cold Stamp

The Plimpton - Hervey Co.
21 Washington St. Near Haymarket Sq
OPEN SATURDAY EVENINGS

JAMES McLAUGHLIN,

FINE FOOTWEAR

Lyceum Bldg., Winchester

If you are in doubt as to what you want, why call on

ARNOLD
THE FLORIST

Flowers for all occasions furnished and delivered at shortest notice.

Flowering and Foliage Plants in their season. Funeral Designs made in Winchester.

B. F. MATTHEWS,

HAS REMOVED HIS BARBER SHOP

From Common Street

TO 180 MAIN ST

Formerly occupied by Antonio Raymond.
ap27 tf

VOLPE & PICCOLO,
DEALERS IN
Fruits, Nuts and Confectionery,
Fresh Frui Ice Cream and Sherbets.
IMPORTERS OF ITALIAN OLIVE OIL.
Lyceum Building, Tel. connection. my11 **4 Pleasant St.** 3in

THOMAS QUICLEY, JR.
Teamster, Contractor and Stone Mason
PAVING, FLOORING, ROOFIN
In Artificial Stone, Asphalt and all Concrete products.
Sidewalks, Driveways, Curbing, Steps, Etc
Floors for Cellars, Stables, Factories and Warehouses.
——ESTIMATES FURNISHED——
230 MAIN STREET
Telephone Connection.
n24-y

A CHANCE.
Anyone desiring a fine building lot at a low price, can learn of such an opportunity by addressing T. F. W., STAR office. The land is off Highland avenue. tf,jy27

THE SAGUENAY RIVER.

A Trip Abounding in Magnificent Scenery and Quaint Hamlets.

Quebec and Some of its Attractions to the Visitor.

No. 4.

It was a lovely morning when the members of the National Editorial Association boarded the steamer of the Richelieu and Ontario Navagation Co. at Quebec. The weather was a little sultry on shore but when the steamer pulled out into the stream the refreshing breeze was delightful. A trip up the Saguenay is as inspiring as a visit to Niagara Falls and is one that will long linger in the memory.

Leaving Quebec, we pass the Island of Orleans on our left, and glide by picturesque vilages, pointed spires, towering hills, on toward Cape Tourmente and the region so rich in folk lore. Chateau Richer and the blue peak of Mount St. Anne appear in the distance, and soon Grosse Isle, the quarantine station of the St. Lawrence, is passed. From here, the river expands, and the broad, open waters seem to have the proportions of a sea.

QUAINT OLD QUEBEC.

For mile after mile the course of the steamer lies between mountains whose towering sides are covered by virgin forests, where the sound of the axe is unknown, where mankind has never trodden, and where there is never a sign of a human habitation. And yet it is this primitive state that adds to the beauty of the trip, the silent bosom of the waters, broken only by the passing steamer or the occasional bateau of the Frenchman sailing majestically down the stream with the tide: the deep shadows cast upon the dark tide by the overhanging cliff, the sun kissed summits of the slopes, inducing a feeling of restfulness that is exhilarating in the extreme. At every turn the eye is greeted by some new and unexpected beauty, each separate and distinct yet harmonizing in such a manner as to add to the general effect and baffle description.

On and on the journey continues, the surroundings growing more and more impressive until the climax is reached when the steamer glides around a projecting mass of rock more formidable in appearance than any yet encountered and creeping slowly into a tiny bay nestling peacefully in the shadow, brings one face to face with the most imposing spectacle on the entire river and which for grandeur and solemnity has few rivals in the world. There, but a few yards away, stretching upward into the air until it seems as though the summit must pierce the blue sky above, the crest reaching outward until it overshadows the boat and threatening to crush it like a shell, is Cape Trinity. Two thousand feet in height the dull hue of the massive pile of granite is unbroken not even by the presence of so much as a lichen, while vegetation turns in despair from this formidable monster. The massive mountain, towering upward in majestic splendor, the unfathomable depths of the dark tide, whose chocolate tinge, gained among the hemlock roots of the rocky fastness further up, has made the stream famous, the intense silence, broken only by supressed exclamations of wonderment and delight on the part of those about you, form a scene difficult of replacement.

Inspired by this scene Louis Frechette wrote the following verses:

The forest has spells to enchant me,
The mountain has power to enthrall,
Yet the grace of a wayside blossom
Can stir my heart deeper than all.

O towering steeps that are mirrored
On Saguenay's darkening breast.
O grim, rocky heights, stearnly frowning,
The thunders have smitten your crest!

O sentinels, piercing the cloud-land,
Stand forth in stupendous array!
My brow by your shadows enshrouded,
Is humble before you to-day.

But, peaks that are gilded by Heaven,
Defiant you stand in your pride!
From glories too distant above me,
I turn to the friend by my side.

Situated half way up the mountain on a shelving ledge, stands the figure of a saint in prayerful attitude. How this figure was ever raised to its lofty pedestal is a mystery to the traveller. Yet there it stands giving added solemnity to the awe-inspiring scene.

A never ending source of pleasure is the stopping of the boat at the various quaint old settlements to leave passengers and freight. The costumes of the natives are odd in the extreme. The high top boots and shoes being made of material difficult to describe. All the people talk French, but not the same kind that is taught in the schools. It is a mongrel French and even the native of France would have trouble in understanding the language used by the natives.

Located at the mouth of the Sagnenay river, is the town of Tadousac, the first settlement made by the French on the St Lawrance and was their principal fur trading post. As the fur-bearing animals disappeared, so did the commercial and political glory of Tadousac, and it is now but a quiet hamlet, still glorious in its surroundings.

There is a very comfortable and pleasant hotel here, frequented by many American. Miss Annie Laura Tolman and her mother, Mrs. Edward H. Rice, of Winchester are now passing the summer here. There is plenty of good fishing here, both in the river and in many lakes.

Murray Bay is another pretty resort, and here is situated the palatial Manor Richilieu, owned by the Richelieu & Ontario Navigation Co. This hotel ranks with the best summer hotels on the continent, both as to equipment and location and the place is noted for its bracing air and health-restoring atmosphere.

Ha! Ha! bay, a charming place, was named, so the story runs, from the surprised laugh of the earliest French explorers, who, sailing, as they thought, straight up the river, found themselves in this huge cul-de-sac. St. Alphonse, a scattered picturesque village, decks the shore, and the tourist will meet with an interesting type of Canadian character in the villagers. A short sail in the steamer round the bend of the river brings us to Chicoutimi.

Beautifully situated on a hill, Chicoutimi seems to form a little world of its own. Its name appears to be singularly appropriate, meaning Cree, "Up to here it is deep." Chicoutimi was one of the earliest Jesuit missions, and a great fur-trading centre, becoming afterwards one of the principal posts of the Hudson's Bay Company, and it could boast of a church as early as 1670. In the present church, over the altar, is a beautiful painting of considerable value, which is said to be an original Rubens. This brings the tourist to the headwaters of the Saguenay, that is as far as navigation is concerned, the water being too shallow to proceed further. Indeed the steamer is dependent on the tides to reach the wharf.

The Editorial party arrived here early in the morning and the boat remained long enough only to leave and take freight, so that we did not see much of the old settlement. As a night is spent on the river going up, the return trip is so arranged that passengers are given an opportunity to see this part of the journey passed over in the darkness by daylight, therefore the river for its entire length is viewed by the tourist, and in the morning we find ourselves back again in Quebec, pleased beyond words that we had seen the beautiful Saguenay.

The boats making the trip up the river are first class, and commodious, and the cuisine is all that could be desired. In fact the steamship people do everything possible to add to the comfort of the passengers.

A day was spent in sight seeing in Quebec. Carriage rides and pilgrimages on foot afforded an opportunity to take in the most noted places in the city. One is amazed at the number and magnificence of the church buildings and convents and hospitals, of the Catholic faith. The interior furnishings of costly marbles and carved woods are almost beyond description. Three hundred and sixty-five feet above the river is the famous Citadel of Quebec, built at a cost of $25,000,000. From under these gray old walls, the first pioneers of what is now the granary of the world went forth into the wilderness. Here was fought the fiercest and most momentous battles in the early history of North America, and in which the generals of both France and England perished in the final struggle for the possession of

[Continued on page 2]

Dr. KENNEDY'S FAVORITE REMEDY

Pleasant to take, Powerful to Cure, And Welcome in every Home.
KIDNEY and LIVER cure.
Dr. Kennedy's Favorite Remedy is adapted to all ages and both sexes, affording permanent relief in all cases caused by impurity of the blood, such as Kidney, Bladder and Liver Complaints, Constipation, and weaknesses peculiar to women. Successful for 30 years. Prepared by DR. D. KENNEDY'S SONS, Rondout, N. Y.
$1.00 all druggists. Six bottles $5.00.

SUNDAY SERVICES.

FIRST CONGREGATIONAL CHURCH—Rev. D. Augustine Newton, Minister. Parsonage, 460 Main street.

10.30 a. m., Morning worship with preaching by the Rev. Thomas Sims, D. D., of Melrose, Mass.

Sunday Evening service at 7 o'clock conducted by the Rev. Thomas Sims.

The soloist for the morning service will be Miss Daisie MacLellan.

The Bible class will be discontinued during the month of August.

Prayer meeting on Wednesday evening, Aug. 8th, at 7.45 o'clock. The Topic is, "Finding God in Conscience." Rom. 2: 1-16; Matt. 19: 16-22. Responsible for leader, Dea. Arthur W. Hale.

CHURCH OF THE EPIPHANY. — Rev. John W. Suter, rector, 113 Church street. The Rev. Arthur P. Greenleaf, Minister in charge.

Eighth Sunday after Trinity.

10.30 a. m. Holy Communion, and Sermon.

FIRST BAPTIST CHURCH—Rev. Henry E. Hodge, pastor, residence, 211 Washington street.

Morning service for worship and Bible Study.

This service will be something new, and will prove very helpful to all who can make it possible to attend. The church and Sunday school unite in this service.

The Sunday evening services will be discontinued during August.

Wednesday evening the usual service will be held at 7.45.

On Wednesday, Aug. 1st, the Pastor went to Jackson, N. H., where he can be addressed during the month.

THE NEW HOPE BAPTIST CHURCH, Cross Street.—Rev. C. H. Johnson, pastor, residence, 40 Harvard street.

10.30 a. m. Morning worship. Song service and address. Subject, "Walking with God." Pastor will lead. All are invited to testify their relationship with Christ.

12.00 m., Sunday School. Mr. Jas. Hunt, Supt. Subject, "False Excuses." Luke 14: 15-24.

6.45 p. m. Women's Missionary Circle. Song service. Mrs. W. Hunt will lead.

7.30 p. m. Communion Service. Subject, "Courage in the Lord's work." After which the Lord's Supper will be administered. You are cordially invited to attend each service.

Castle Square Theatre.

No operas are more popular than the good old operas of long ago. Of these one of the most familiar and best is "Martha," and it combines all the charactistics of grand and comic opera. Its music is brilliant and filled with a constant succession of beautiful melodies, and its plots and situations are alternately serious in their romance and rollickingly humorous in their comedy. "Martha" has never grown old, despite the fact that it has been sung ten thousand times to the audiences of this and preceding generations, and even in this modern day of novelty and twentieth century excitement, it is as much admired and applauded as at its first production. One of its greatest claims upon fame is the fact that the song that has thrilled every heart, "The Last Rose of Summer," is but one of many of the numerous solos that are sung by the heroine and the characters that surround her.

When "Martha" is produced at the Castle Square Theatre next week it will have every advantage of a cast that will introduce all the leading favorites of the summer opera company. In the title role, Miss Mary Carrington will be again warmly received, Harry Luckstone will appear as Plunkett, and the other leading roles will be sung by Mr. Tallman, Mr. Shields and Miss Ladd and Miss Gardner.

MARRIED

NEWMAN—COREY. Aug. 2, by Rev. D. Augustine Newton, pastor of the First Congregational Church, assisted by Rev. A. Eugene Bartlett of Stamford, Conn., Sewall Edwin Newman and Mabel Dexter Corey, both of this town.

DIED

CLOUTIER—Aug. 2. Angel, widow of Peter Cloutier, aged 72y. Funeral services will be held from St. Mary's Church, Aug. 4, at 9 a. m.

STEVENSON—July 27, Susan McKee (Ferguson), wife of Samuel J. Stevenson, aged 30y. 2m. 13d. Funeral services held July 30. Interment in Wildwood Cemetery.

GRAY'S Horse Power THRESHING MACHINES,
Wood Saws, Ensilage Cutters, Gasoline Engines. Highest Grade.
Practical, durable and economical machinery. Write for illustrated catalogue showing cuts and descriptions of our full line.
A. W. GRAY'S SONS, 1 West St., Middletown Springs, Vt.

Commonwealth of Massachusetts.

MIDDLESEX, ss.

PROBATE COURT.

To the heirs-at-law, next of kin, redittors, and all other persons interested in the estate of Lois S. Holden, late of Winchester, in said County, deceased, intestate.

WHEREAS a petition has been presented to said Court to grant a letter of administration on the estate of said deceased to Charles P. Holden of Cohasset in the County of Norfolk, without giving a surety on his bond.

You are hereby cited to appear at a Probate Court, to be held at Cambridge, in said County of Middlesex, on the fourth day of September, A. D. 1906, at nine o'clock in the forenoon, to show cause, if any you have, why the same should not be granted.

And the petitioner is hereby directed to give public notice thereof, by publishing this citation once in each week, for three successive weeks, in the Winchester Star, a newspaper published in Winchester, the last publication to be one day, at least, before said Court.

Witness, CHARLES J. McINTIRE, Esquire, First Judge of said Court, this first day of August, in the year one thousand nine hundred and six.

W. E. ROGERS, Register.
3,10,17
au3

The Middlesex County National Bank
OF WINCHESTER, MASS.

Deposits, May 11th, 1906, - - - $217,063.14
Surplus and Profits, May 11th, 1906, - - 16,796.21

Frank A. Cutting, Pres. James W. Russell, Vice Pres. Frank L. Ripley, Vice Pres. C. E. Barrett, Cashier.

DIRECTORS.
Frank L. Ripley, Freeland E. Hovey, Fred L. Pattee, George A. Fernald, Frank A. Cutting, James W. Russell, Charles E. Barrett.

Banking Hours: 8 A. M. to 12 M. and 2.30 P. M. to 4 P. M. Saturdays 8 a. m. to 12 m.

INSURANCE

ANY KIND
ANY AMOUNT
ANY WHERE

NEWTON A. KNAPP & CO.
Insurance Agents and Brokers.
99 Water Street, Boston. TELEPHONES MAIN 2331 and 1381 WINCHESTER 179-2

FRANK A. LOCKE
EXPERT PIANO TUNER, REPAIRER & REGULATOR
Tuner in Winchester over 21 years. Formerly piano tuning instructor in Boston Conservatory of Music. Also head tuner in factory 14 years.
Boston Office, 52 Bromfield Street
(R. Nichols & Sons Art Store.)
Winchester Office, F. S. Scales the Jeweler, Common Street.
TELEPHONE IN RESIDENCE AND OFFICE.
Among his many patrons are the following: Ex-Gov. Brackett, Hon. Sam'l McCall, Hon. W. W. Rawson, Vice Pres. Berry B. & M. R. R., Ex-Supt. French, N. Y., N. H. & H. R. R., Gen Mang'r Barr B. & M. R. R., Samuel Elder, C. D. Jenkins, F. M. Symmes, Henry Nickerson, M. W. Jones, C. H. Sleeper, E. L. Barnard, J. W. Russell, W. J. Brown, J. E. Corey, C. A. Lane, C. E. Lee, W. G. Allman and many other Winchester people.

MOTHS
ARE HERE. KILL THEM WITH
Aromatic Cedar Camphor
Far more effective than CAMPHOR, CARBOLIC ACID or TARRED PAPER
15c per lb.
FOR SALE ONLY BY
YOUNG AND BROWN,
THE ENTERPRISING DRUGGISTS

SOMETHING NEW
TAKE HOME A BRICK
BOSTON ICE CREAM CO.
ICE CREAM
Vanilla, Harlequin, Harvard Country Club Tutti Fruitti
By the plate, brick, or in bulk. DELICIOUS ICE CREAM SODA
COLLEGE ICES Served with this Ice Cream.
JOHN F. O'CONNOR
172 MAIN STREET.

THE
WINCHESTER CO-OPERATIVE BANK,
ROOM 2, LYCEUM BUILDING,
Loans money to those who wish to own a home. Monthly payments practically what one would pay for rent. If you do not understand the system please call and have it explained.
During the months of June, July and August the Treasurer will be at the Bank on Wednesday evenings instead of Saturday.
It is to be understood, however, that the Bank will be open on Saturday evenings, June 30 and August 4th, for the reception of deposits.
——DIRECTORS——
H. D. NASH, President. GEO. A. FERNALD, Vice-President.
THOS. S. SPEAR, Secretary.
Anson Burton, Alexander Foster, Jr. John Challis, W. B. French, Theo. C. Hurd, F. J. O'Hara, Sam'l S. Symmes, N. H. Taylor.
New Shares issued May and November each year.

JAPANESE
PARASOLS
FOR HOME OR SEASHORE
WILSON THE STATIONER
Pleasant Street, Winchester

SANITARY CLEANING

Essential to Good Housekeeping

CABOT'S Sulpho-Napthol TRADE MARK LIQUID CLEANLINESS.

The most inexpensive article for cleansing and disinfecting where absolute cleanliness and purity are desired and where troublesome places are to be kept clean, sweet and wholesome. Use freely about all sources of decaying matter and offensive odors. Keep drainage pipe clean, clear and disinfected.

Look for above Trade-Mark on all packages.

At all dealers 10c., 25c., 50c., $1.00.

J. H. KELLEY & CO.,

HOUSE PAINTING AND JOBBING.

HARD WOOD FINISHING, ETC.

PROMPT SERVICE.

Satisfaction Guaranteed.

RESIDENCE, 17 THOMPSON ST.

Stamped

"1847 ROGERS BROS."

always combine the desirable features of silver plate—artistic designs with highest grade of plate. Remember the stamp of the genuine Rogers. Sold by leading dealers. Send for Catalogue "C-L" to the makers.

International Silver Co., Meriden, Conn.

CARPET WORK

Now is the time to have your Rugs and Carpets cleaned and old carpets made into rugs. Cane seat chairs reseated. All kinds of carpet work

C. A. NICHOLS,

Proprietor of Woburn Steam Carpet Cleaning Works, 7 BUEL PLACE WOBURN.

Telephone, 151-5 Woburn.

Notary Public

Justice of the Peace.

Pension and other papers executed.

THEO. P. WILSON,

Pleasant St.

IF YOU WANT A

FIRST-CLASS JOB OF PLUMBING,

AT A LOW FIGURE,

Call on me and I will give you a figure at once.

Jobbing promptly attended to and all work guaranteed.

Agent for the Glenwood Range. pies in store.

GAS FITTING, HEATING AND GAS FIXTURES.

CHAS. P. FRENCH

167 Main St.

Telephone Connection.

Sewer Connections a Specialty.

s4 1y

HOLLISTER'S

Rocky Mountain Tea Nuggets

A Busy Medicine for Busy People.

Brings Golden Health and Renewed Vigor.

A specific for Constipation, Indigestion, Live and Kidney Troubles, Pimples, Eczema, Impure Blood, Bad Breath, Sluggish Bowels, Headache and Backache. It's Rocky Mountain Tea in tablet form, 35 cents a box. Genuine made by HOLLISTER DRUG COMPANY, Madison, Wis.

GOLDEN NUGGETS FOR SALLOW PEOPLE

KELLEY & HAWES CO.,

Hack, Livery, Boarding AND EXPRESS.

Baled Hay and Straw For Sale.
Tables and Chairs To Let for all occasions

KELLEY & HAWES,

Undertakers and Funeral Directors.

Office, 13 PARK STREET

Telephone Connection. jw

A. F. FORTEN,

Painting, Paper Hanging, Tinting, Glazing, Also Furniture Renewed and Screens Painted.

Estimates Cheerfully Given

Also references as to workmanship and quality of work. All work guaranteed satisfactory and promptly attended to.

Orders sent to P. O. Box 64 or left at 2 Converse Place, Winchester, will receive prompt attention. ff my20

Call 'Em Up.

For the convenience of our readers we give below a list of all our local advertisers who are connected by telephone. The telephone is coming to be an absolute necessity for business men who wish to accommodate their customers, and at the same time secure orders by making it easy to communicate with them.

Automobiles.
Shepard Mfr. Co. Cars, rented, repaired and sold. 171-2 Melrose

Bank.
Middlesex County National bank 220

Boots and Shoes.
McLaughlin, James. Fine boots, shoes and rubbers, 203-3

Caterer,
Crawford. Ices and sherberts. 48-3 Woburn

Coal and Wood.
Blanchard, Kendall & Co. Coal and lumber. 17 28-2
Parker & Lane Co. Coal and wood. 324-3 66-3

Contractor.
Quigley, Thos. Jr. Stonemason and contractor. 125-4

Druggist.
O'Connor, John F. Prescriptions and drugs. 357-2
Young & Brown. Prescriptions and drugs. 159-3

Dry Goods.
Winchester Exchange. 118-2
Bowser, F. J. Dry goods and dressmakers findings.

Electric Light.
Edison Light Co., No. Dist. Office. 200

Electrician.
Sanderson, E. C. Electrical contractor. 355-2

Express.
Hawes Express. 174

Fire Station. 39-3

Fish Market.
Holland's Fish Market. Pure sea food. 217

Florist.
Arnold, Geo. F. Cut flowers and potted plants. 261-2

Fruit.
Volpe & Piccolo, Ice cream from fresh fruit juices. 214-3

Gas Light.
Arlington Gas LightCo. 412-3 Arlington

Groceries.
Morrill, Geo. E. Fine groceries. 144-2
Richardson's Market. Meats and groceries. 410
Thompson, J. W. Fine and staple groceries. 228-2
Witherell, Warren F. Co., Fine groceries. 631 Haymarket

Hardware.
Newth, F. A., & Co. Hardware, paints and cutlery. 144-3

Ice.
Brown & Gifford. Pure ice. 348-2

Insurance.
Knapp, Newton A. & Co. Fire insurance. 179-2
Larrabee, H. L. Insurance of all kinds. 6450 Main
Woods, Geo. A. Real estate and insurance. 36-3
Wooster, F. V. Insurance of all kinds. 358-2

Laundry.
Winchester Laundry. Work called for and delivered. 321

Livery.
Kelley & Hawes. Carriages and Boarding. 35-2

Manicure.
McKim, Mabel. Manicuring and hair dressing. 330

Newspaper.
Winchester STAR. All the news of the town. 29 448-3 162-3

Optician.
Barron, Geo. A. Jeweller and optician. 119-5

Paper Hanger.
Farrow, Gene B. Painter and paper hanger. 318-3

Photographer.
Higgins, F. H. 318-6

Piano Tuner. (Expert.)
Locke, Frank A. 17-3 Jamaica Office at Scales' jewelry store.

Plumber.
French, Chas. P. 348-4
Pratt, Geo. E. & Co. Master plumbers 203-4 351-4 132-4

Police. 50

Provision.
Richardson's Market, meat and provisions 410
Blaisdell's Market. Meats and provisions. 225-2
New Winchester Market. Meats and provisions. 173

Real Estate.
Woods, George Adams. 36-3

Stationer.
Wilson the Stationer. Fine note paper inks, etc. 29

Tailor.
Bigley, George. Clothes made and repaired. 124-4
Wyner, E. D. Ladies and Gents clothes made. 318-4

If any of our advertisers have been inadvertently omitted from above list, and will ring us up, we shall be pleased to add their names in our next issue.

A Certain Cure for Aching Feet

Allen's Foot-Ease, a powder; cures tired, aching, sweating, swollen feet. Sample sent free. Also sample of Foot-Ease Sanitary Corn pad, a new invention. Address, Allen S. Olmsted, LeRoy, N. Y.

Subscribe for the STAR

WON BY "WIRELESS"

By William Wallace Cook

Copyright, 1905, by William Wallace Cook

"WIRELESS telegraphy, gentlemen, is all very well—it is the coming system, I suppose—but there are other wireless ways of shooting our thoughts across an abyss of space that will never be entirely sidetracked by this invention."

The young fellow over in one corner of the smoking compartment roused himself with the genial laugh of a man who might become a raconteur if pressed. Several tedious hours lay before us, and such a pay streak could not be allowed to go undeveloped.

"Do you remember the strike of the telegraph operators on that jerk water Arizona road last spring?" the young man proceeded after a little urging. "Among those who walked out were three young easterners who had jollied each other over the wire until they had become pretty well acquainted.

"That strike became a lockout, and the road brought in a lot of young women operators to take the places of

HE GAVE HER PERSONAL INSTRUCTION.

the men. Now what do you suppose an outfit of husky strikers could do after that?

"Their native chivalry prevented anything like intimidation, so they bowed to the inevitable, and those who did not emigrate to other parts turned their hands to the first thing that offered. The three young easterners I have already mentioned found employment at the North Star mine, six miles across the Hassayampa valley from the town of Panout.

"One of them, a handy fellow by the name of Gene Leavitt, had a working knowledge of the steam engine and secured a job as engineer in the stamp mill.

"Tom Morrisey, the second of the trio, went to work in the superintendent's office as timekeeper and general utility man, and Mynie Bennett, the third of the lot, was allowed to try his hand as underforeman.

"It was a wearisome change from accustomed duties at the telegraph key, but before the three friends had been long at the mine the situation was found to have its amenities.

"The young lady who had usurped Bennett's place at Panout was a bit of femininity who might be referred to as a 'dream' without jarring the sensibilities of the purist who takes issue with so trite an expression. She was from the east, too, and possessed a pair of blue eyes that eventually played havoc with all Panout, say nothing of the surrounding country and the camp at the North Star.

"The three locked out strikers all displayed an unmistakable interest in the Panout operator, but fortune seemed to favor Bennett. There were certain details connected with her duties at the station which Miss Bradley—Nita Bradley was the new operator's name—found it difficult to comprehend, and Bennett used to ride over evenings and give her personal instruction.

"At that time the North Star camp was short of live stock, so much so that there was only one horse to be had for love or money. When Bennett didn't have the horse it was a safe guess that the animal was in the hands of Leavitt or Morrisey or Nate Beals.

"Beals was the superintendent and had also struck his colors to the Panout operator. As he became further and further involved he displayed a mercenary spirit and refused firmly to grant either of his three rivals a layoff during working hours.

"The weeks wore on and the wooing of Miss Bradley developed into a game of checkmate. Eternal vigilance was to be the price of success, it seemed, and each of the quartet made it his business to watch the others and backcap any design that might lead to an advantage.

"Morrisey's ingenuity evolved a machine that filled the others with despair. It was a crude heliograph, which he perched on the side of the mountain and utilized for flashing dots and dashes of budding affection across the valley.

"Beals took occasion to perfect himself in the Morse alphabet and would station himself in a convenient spot from which the heliograms might be read; then when Morrisey strolled back, with his tripod under one arm and his mirror under the other, the super used to meet him at the office door and mince over his tender messages.

"After this sort of thing had been going on for a week or ten days Leavitt began tooting his own version of the old, old story on the mill whistle. On still days the sound easily carried across the valley, and as there were fully as many still days as cloudless ones the siren had the heliograph tied in the race for Miss Bradley's favor.

"Often the flashing and the tooting were going at the same time, so that the young lady in the railroad station must have been at sixes and sevens keeping track of the two and incidentally attending to her office calls. Ultimately Beals shut down on the use of the whistle for anything but official business, and Leavitt used to lean out of the engine room window and gnash his teeth over the lovelorn heliograms that twinkled from the mountain side.

"What means Bennett was taking meanwhile to keep abreast of his rivals did not appear, but nearly every night rockets of various colors transcribed parabolas in the air from the direction of Panout.

"While far from certain that Miss Bradley had anything to do with the rockets, nevertheless Beals and Morrisey and Leavitt were not a little worried to account for them. Here was a code entirely distinct from the Morse alphabet, and the gentlemen in question were completely in the dark.

"Affairs were in this unsatisfactory condition for some time, and then a bit of news fell into the camp like a dynamite bomb, spreading demoralization among the four whose aspirations clustered about the Panout station. Miss Bradley was to be transferred to Antelope Springs and was to leave that day by an evening train.

"Leavitt, Morrisey and Bennett stampeded to the house of the man who owned the horse, only to learn that the animal had already been secured by Beals. Then followed another stampede in the direction of the office, where the super was just mounting for a ride to town. Three requests for a layoff were summarily refused, and Beals spurred triumphantly away.

"The super's rifle lay across his horse in front of him. He was going to Panout, he explained, to have the resident gunsmith overhaul the Winchester.

"Beals was no more than well out of the camp before the insubordinate mill whistle set up its clamor. Drawing rein, the super spelled out the long and short sounds that answered for dots and dashes:

"'W-i-l-l y-o-u b-e m-y'—

"Slipping to the ground, he laid his rifle across the saddle and took careful aim at the whistle. He was a crack shot, and after he had pulled trigger the resonant note from the mill had dropped into a wheezy undertone that hardly crossed the camp limits.

"Barely had the super accomplished this stroke when the glare of the heliograph struck across his eyes. 'Nita, before you go will you promise to be my'

"Beals swerved the muzzle of his Winchester in the direction of the blazing point on the slope and fired. The blazing point vanished, and he knew he had smashed the mirror and put the heliograph out of the running.

"Chuckling to himself, Beals remounted and rode complacently on to

THE SUPER USED TO MEET HIM AT THE OFFICE DOOR.

the Panout station. Miss Bradley was on the station platform, sitting on a box of outgoing freight. She was looking toward the North Star mine through a pair of powerful binoculars.

"'Miss Bradley,' said Beals, 'is it true you have been transferred to Antelope Springs?'

"'It is,' she answered, still using the binoculars.

"'And you are going this evening?'

"'Possibly.'

"'I have ridden over here to ask you a question, Miss Bradley. You surely are not blind to the feeling I cherish toward you'—

"'Not blind,' she broke in, remaining wrapped up in something she saw at the North Star, 'but scarcely what you would call responsive.'

"'Won't you let me finish?' he pleaded, finding it hard to have his hopes dashed before he had fairly stated his case.

"'Did you allow Mr. Leavitt to finish? Or Mr. Morrisey?'

"Beals gasped. 'What do you know about that?' he inquired.

"'Mr. Bennett informed me.'

"'Bennett? Why, he'—

"'Take the binoculars,' said she, looking at him with a radiant smile.

"He took the glasses, and across the valley, on a white scarp of the mountain opposite, he saw Mynie Bennett wigwagging a message with a white flag. Then a great light dawned upon Beals.

"'Will you tell me how long this has been going on?' he asked, as he returned the binoculars.

"'Well,' Miss Bradley acknowledged, 'it antedates the heliograph and the mill whistle. If there is a blue rocket in the sky about 7:30 tonight you and

HE TOOK THE GLASSES.

Mr. Leavitt and Mr. Morrisey will please accept my sincere regrets, together with assurances of my sisterly regard.'

"No doubt she would have said more, but at that moment a call from the dispatcher came clicking out to her through the open window of the telegraph office, and she flitted away from the astounded Beals.

"Well," and here our raconteur sighed and lighted a fresh cigar, "the rocket was blue, and I'm on my way to Denver to buy something real nice in the silver line as a wedding present for Bennett and Miss Bradley. The three who were shut out are in on the deal. My name is Leavitt," he added.

His Story Was True.

"Here's a cup I got in Morocco," said the enthusiastic tourist, showing his collection of souvenirs. "You see it has an Arabic inscription."

His friend was turning the cup curiously around. At length he remarked dryly:

"Yes, the inscription is Arabic all right."

"Sure!" replied the returned tourist, a little miffed at the intimation of a possible doubt.

"You can read it better if you turn the cup upside down," suggested the friend, and, suiting the action to the word, he showed the tourist that the mysterious characters were nothing more than "1903" engraved in rough, irregular figures on the metal.

"The rascal!" exclaimed the outraged collector. "He told me that it was an Arabic inscription when he sold it to me!"

"He told you nothing more than the truth," was the reply. "You forget that our numerals are Arabic."

But somehow from that moment the collector lost interest in the souvenir from Morocco.—New Orleans Times-Democrat.

It Cured Him.

An elderly man once consulted Sir William Gull, the eminent physician, about stomach complaints, but there was a formidable obstacle to diagnosis in the patient being deaf.

"What do you have for dinner?" roared Sir William into his right ear.

"Oh, no," was the reply; "plenty of that—two miles regularly after breakfast and two more before dinner."

"How long do you lie abed of a morning?"

"Well, doctor, I shall be sixty-nine this day three weeks."

Without further parley the doctor gave him some simple prescription. At the door the man turned round and in the loud, rattling tones of one very deaf called out:

"Doctor, can you cure deafness?"

Sir William shook his head and made his lips express "No."

"I thought so. You've been very kind to me, therefore I make you welcome to this prescription," which he pulled from his pocket, adding, "It cured me."—London Graphic.

The Steam Schooner.

The steam schooner, a vessel whose build and habits are peculiar to the Pacific, often goes to sea "with her load line over her hatch," which means that after her hold has been crammed with cargo a deckload of lumber is piled halfway up the masts, so that her skipper puts out with the water washing green over his main deck and an occasional comber frisking across his battened hatches. Along the harbor front of Seattle runs the story of a passenger who loped down to the wharf in a hurry to get aboard a departing steam schooner. He balanced himself on the stringpiece for an instant, looked down at what little he could see of the laden craft and hove his gripsack down the only opening in sight. He was about to dive after it when a lounger on the wharf shouted:

"Hi, there! Where do you think you're jumpin' to? That's the smokestack you tossed your baggage down."

"Rats!" gasped the passenger. "I thought it was the hatch."—Outing Magazine.

LIGHTHOUSE REPAIR SHOP.

Little Building Where Delicate Machinery Is Made.

In the reservation of the lighthouse department at St. George, Staten Island, there is an ugly three story building of brick that is the "department store" of the lighthouse service in this country and its foreign possessions. Practically everything in the nature of a mechanical device used in the service, from the biggest lantern to the smallest order of light, and including the apparatus for blowing fog signals and making the lights flash on gas buoys, is turned out in this place, and not only sent to all the stations in this district, which includes Porto Rico, but also as far away as Alaska, and even to the Philippines.

The mechanics employed are all men of the highest grade, for the objects they are at work on are too delicate, as a rule, to allow of much machine labor, and in addition to this the government has never seen fit to spend sufficient money on the plant to fit it out with such machinery. In a stroll through the workrooms one can see men turning out the delicate brasswork that keeps the flashlights on a gas buoy going for three months at a time, the curious brass cylinders that make the wailing cry of a fog siren, tiny floating stops that serve to keep the oil from overflowing in the lamps after the manner of a student lamp, and the clockwork that keeps revolving lights turning around hour after hour through the long nights.

The only thing they don't make in this department store are the lenses, which are imported from Paris or London. These are "assembled" in these shops, however, and one can see lanterns of all sizes in the course of preparation, from the smallest size used in the service to ones of the power sufficient to go in lighthouses of the first order. Of course the department has to be ready for emergencies in the way of breakdowns of lights, as well as of lightships, and so they not only keep two light vessels at the wharf always ready for instant service, but they also have in this storehouse an emergency light that can be put up anywhere and fitted to take the place of any light of any description, whether it be fixed or revolving, red and white or all red.—New York Press.

SOME FIRST OCCASIONS.

Cannon and small arms were introduced in 1390.

Spinning wheels came to the rescue of women in 1530.

The first stereotyping was done in 1813 in New York.

Shirts resembling those now worn were in use in 1830.

Phrenology, "discovered" by Franz Joseph Gall, a Viennese physician, in 1796, became a so called science in 1805.

The first submarine telegraph wire in this country was from Governors island to the Battery in New York, laid in 1842.

Double entry bookkeeping was first used in the mercantile cities of Italy, notably Venice and Florence, in the fifteenth century.

Schwartz invented gunpowder in 1328. But Roger Bacon, a thirteenth century alchemist, gives a recipe for it in a work of his in 1270.

Natural Wells In Yucatan.

Since Yucatan, where the Mayas built their strange cities, is a coral limestone formation, it would, says a writer in Records of the Past, have been a barren desert but for its subterranean rivers and the cenotes, or water caverns, which give access to them. The Mayas noted the courses of the underground streams and built their towns round the cenotes. Many cenotes are now found surrounded by ruins and give indications of the methods employed by the Mayas to reach their cool waters. In Uxmal a cenote about forty feet deep is inhabited by a peculiar species of fish. At Bolanchen there is a cenote having five openings in the rocks at the bottom of the cavern. Ladders made by tying tree trunks together lead down a total distance of 1,400 feet, but the perpendicular depth from the surface to the water is not over 500 feet.

The Mixture In Roumania.

Roumania is inhabited by a bewildering variety of races, but whether of Greek, Slav or Teutonic lineage, the modern Roumanian makes it a point of honor to claim descent from the colonists whom Trajan planted in the conquered province of Dacia A. D. 107. Calling themselves Romuni and their language Romunie, the proud citizens seldom draw out a legal document without some allusion to their founder, whom they style "the divine Trajan." The Roumanian language reflects the composition of the race and now but faintly suggests the language which Trajan spoke.

Tennyson's Gruffness.

Apropos of Tennyson's gruffness is a story repeated by the London Chronicle. Tennyson, in his last days gave audience to an American, a friend of Longfellow and Lowell, who came armed with credentials. "I hope you don't write," was the cautious old poet's first remark. "No, my lord, and I don't talk!" was the swift reply. This response set Tennyson at his ease, and he at least "talked," to his guest's vast contentment.

Flattered Men.

There is no exaggerated and barefaced compliment a man will not swallow greedily if it be served by a woman. He suspects it from the lips of another man, but is so innately convinced that woman, his inferior, is always secretly worshiping him and longing for him that he will bolt every sugared pill she offers.—M. A. P.

JOY OF HOUSE BOATING.

Complete Freedom In Nature's Romantic Retreats.

He who would live the simple nomadic life in complete freedom and independence in the very heart of nature's most romantic retreats must live in a house boat. I mean, of course, a roomy craft that possesses its own motive power, that will go wherever the will of its owner directs, that will be small enough and sufficiently light of draft to explore the secret passages, the inmost lagoons of the watery wilderness, where nature most royally entertains her guests.

What an idle, lazy, luxurious, romantic life this is, to be sure! It is impossible to enthuse too strongly on the merits of such an unfettered existence. A camping launch big enough to accommodate one's family and a man of all work, a combination of guide, cook and pilot, is the ideal craft and crew for the majority. It provides a comfortable habitation, a tight roof and a dry bed in all weathers and carries all the supplies needed for an extended journey in the wilds.

There are those who prefer the joys of tramping through woods and over mountains, carrying their tents, canoes and supplies on their backs, but their labors are very much greater than those who are luxuriously carried about in their floating camp. Its very restfulness is the sedative required by the man of strenuous life. Reclining in deck chair or hammock, he sails among the most beautiful vistas of shimmering water and woodland scenery, changing his surroundings every hour if need be.—Outdoors.

THE CAMEL.

He Has a Dangerous Temper, and His Bite Is Vicious.

The camel is a dangerous animal to ride—a much more dangerous animal than the horse—for the reason that, with his serpentine neck, he can reach round when annoyed and bite his rider.

Camels are not at all the patient, quiet, kindly creatures they are painted. They have nasty tempers. A caravan crossing the desert is always noisy. The loud and angry snarls of the camels make the waste places resound.

A camel's bite is a serious matter. The strong teeth lock in the wound and a circular motion is given to the jaw, around and then back, before the teeth are withdrawn again. The wound is a horrible one. There are few camel drivers without camel scars.

Dr. Nachtigal, the celebrated African explorer, once said to a youth who expressed a sentimental desire to cross the Sahara on camel back:

"Young man, I'll tell you how you can get a partial idea of what riding a camel in an African desert is like. Take an office stool, screw it up as high as possible and put it along with a savage dog into a wagon without any springs. Then seat yourself on the stool and have it driven over uneven and rocky ground during the hottest parts of July and August, being careful not to eat or drink more than once every two days and letting the dog bite you every four hours. This will give you a faint idea of the exquisite poetry of camel riding in the Sahara."—St. Louis Globe-Democrat.

The King's Page of Honor.

The post of page of honor to the sovereign does not carry with it, as it used to do, the right to a commission in the guards without examination of any kind, but it is still a coveted office, with privileges attached to it which are much appreciated by the sprigs of noble houses who are lucky enough to receive the appointment. It is not, for example, an unpleasant experience for a fourth form boy at Eton or Harrow to be summoned up to London on a "whole school day" for a court at Buckingham palace or other state pageant while his schoolfellows are toiling at their books. Such summonses are, of course, of the nature of royal commands, which must be obeyed.—London Modern Society.

NAIL CHARACTERISTICS.

They Are an Aid In Diagnosis of Diseases and Traits.

It is said that the moon at the base of the nail is simply an indication of good health and excellent circulation, while the white spots are always the accompaniment of an impaired nervous system. The common idea that an external application of vaseline will cure the white spots is erroneous, and those afflicted with the little "story tellers" would far better turn their attention to securing perfect physical health in the assurance that the spots will disappear with improved circulation.

It is not possible to create moons at the base of the nails. Frequently the moon is there, but through negligence it is covered by skin, which without attention will grow upward over the base of the nail.

It is not generally understood that the shape and appearance of the finger nails are carefully considered and form an important factor in the diagnosis of disease. Long nails are said to indicate physical weakness and tendency to lung trouble, and this tendency is aggravated where the nails are corrugated and yet more aggravated if they curve from the top back to the finger and across. Where the nails are long and bluish they indicate bad circulation. This same type of nail, but shorter, denotes tendency to throat affection, bronchitis and the like.

Short, small nails indicate heart disease. Where they are short, flat and sunken you may look for nervous disorders. The short nailed woman will criticise her friends and her foes, but she will criticise herself with the same severity. She is apt to be sarcastic and sometimes so quick at repartee that she appears almost brutal. The best dramatic and literary critics possess this type of nail.

THE SUNDIAL.

It Should Be Marked For the Latitude In Which It Stands.

In an old shop in lower New York a man keeps up his trade of dial making. The dials, square, octagonal or circular, are hand chased. They do not receive a high polish, and any accidental effect of weather stain or other "tone of time" is carefully preserved if not skillfully added. These dials, fitted with the gnomon, or stylus, are then artfully slipped into the show windows of uptown curiosity shops among a selected debris of Sheffield plate, prism candlesticks, inlaid tea caddies and old blue plates.

A visitor to one of these shops asked: "How old is that brass dial over there? It's all hand work, isn't it?"

"It's all hand work," said the proprietor, whom we will call Truthful James, "I can testify to that, for I know the man whose hands made it. It's about a month old, if you want to know. You're like lots of other people—you want an old Scotch or English dial. Don't you know it would be useless, if you found it, for practical purposes? Excuse me, but haven't you ever studied geography and heard of latitude? A dial ought to be marked out scientifically for the exact latitude in which it is to be set up. So unless you strike the same parallel in the states that the dial left in England it will tell lies from morning till night. You'd be surprised how many people pick up a dial that strikes their fancy which perhaps stood in the garden of an old Virginia estate, intending to hurry it off to the big grounds of some place in Minnesota; or they'll snatch at some quaint dial from New England, with the idea of rigging it up in Texas.

"More people would make the same blunder, except that many haven't caught on to dials. Too bad. Nothing is prettier than a simple dial at the crossways of garden paths, or by a fountain or on a terrace or at the entrance of a pergola or near a rustic seat or arbor. You don't have to hire a head gardener and two assistants to keep a sundial. Marble platforms and pedestals are very grand, but unless you're running a big Italian garden with clipped hedges and yews and statues something simple is what you want. The dial will keep just as good time, once it's engraved right, if it's mounted on a tree stump, with ivy planted round it, or on a bowlder, or on the coping of an old disused well, or on a column of cobbles mortared together, or on top of the old hitching post that the family doesn't use in these automobile days, but doesn't want to root up and throw away.

"You'd be surprised at the ingenuity of some people," said Truthful James, who himself seemed of ingenious bent. "I mean people who haven't much money to spend and are fond of their own old stuff for association's sake. They're the ones who get effects with a piece of junk, a lump of sentiment and a pocket of small change that can't be bought with a blank check. I've known people who used an old millstone to set the dial on, or who laid a slab over an old stone garden urn, or who saved the capitals from pillars on a house being torn down, or who even rigged up a standard from the bricks of a chimney on an old homestead that had meant a lot to them. One family made a sort of cairn out of a geology collection some ancestor had formed. Another took a flag pole for the gnomon and laid out a dial with pebbles in the grass around the pole.

"No, it doesn't require any skill to set up the dial. Get the noon mark for the gnomon on several days, nick it on the slab and then set the dial in a bed of cement. There you are."—New York Post.

THE NATIONAL FLAG.

No Possession of a Country More Loyally Loved and Revered.

There is no possession of a country which is more deeply revered, more consistently loved or more loyally supported than its national flag. In our country is this especially true, for in that one emblem are embodied all the principles which our forefathers upheld, all the benefits of a century and a quarter of enlightened progress and all the hope and assurance of a promising future.

The stripes of alternate red and white proclaim the original union of thirteen states to maintain the Declaration of Independence. Its stars, white on a field of blue, proclaim that union of states constituting our national constellation which receives a new star with every state. Thus the stars and stripes signify union and "in union there is strength."

The very colors have a significance. White stands for purity, red for valor and blue for justice, together forming a combination which it is our inherited privilege to honor and uphold.

It is not the flag of a king or an emperor or a president. It is the flag of the people, brought into being by their will, defended when necessary by their patriotism and to which they turn for protection in time of danger. No matter into what parties our people may be divided, due to political beliefs and leanings, they all stand united under one flag. It is the emblem of unity, safety and faith.—St. Nicholas.

A Colored View.

"Mammy," said Pickaninny Jim as he watched the meteors falling, "does you see all dat brightness comin' down?"

"Yaas, indeed."

"I know what makes it. De cullud angels has been put to work sweepin' up de golden city."—Washington Star.

His Way.

Mr. Hennypeck (peevishly)—When you tell me to do a thing, like a fool I go and do it. Mrs. Hennypeck (acridly)—No, you go and do it like a fool.—Puck.

BOSTON & MAINE RAILROAD

SOUTHERN DIVISION.

Summer Arrangement, June 4, 1906.

FOR BOSTON. LV.	AR.	FROM BOSTON. LV.	AR.
6.02 A.M	6.28 A.M	6.00 A.M.	6.22
6.15	6.40	*6.30	6.48
6.27	6.50	6.55	7.22
6.52	7.20	7.24	7.48
*7.05	7.25	*7.54	8.15
*7.20	7.40	*8.15	8.30
*7.35	7.56	8.34	8.58
*7.43	8.00	9.23	9.45
*8.00	8.15	10.04	10.28
*8.13	8.30	*10.45	11.01
8.28	8.50	11.35	12.01 PM
8.44	9.09	*12.00 M.	12.17
9.22	9.40	12.29 P.M.	12.51
*10.03	10.19	*1.05	1.23
10.08	10.30	1.29	1.55
10.33	10.57	*2.00	2.19
*11.46	12.02 P.M	2.29	2.56
11.53	12.15	3.05	3.21
*12.58 P.M.	1.18	3.44	4.07
1.33	2.15	*4.14	4.32
2.09	2.28	*4.44	5.01
2.53	3.14	5.14	5.31
*3.33	3.48	*5.29	5.48
3.53	4.16	*5.44	6.03
*4.33	4.49	5.49	6.15
4.53	5.16	*5.59	6.20
*5.08	5.30	*6.14	6.33
5.33	5.50	6.19	6.44
*5.44	6.05	*6.29	6.48
*5.57	6.15	6.44	7.10
6.19	6.42	7.14	7.36
7.07	7.30	7.44	8.11
8.33	8.56	9.09	9.32
*9.15	9.31	9.35	9.58
9.33	9.55	10.30	10.52
*10.33	10.50	*11.20	11.37
*10.53	11.17	11.25	11.48

SUNDAY.

FOR BOSTON. LV.	AR.	FROM BOSTON LV.	AR.
*7.11 A.M.	7.30 A.M.	*9.00 A.M.	9.19 A.M
*7.50	8.05	10.05	10.31
8.59	9.20	11.00	11.26
9.30	9.49	12.40 P.M.	1.06 P.M.
*9.55	10.15	*1.00	1.17
11.08	11.33	1.35	2.01
12.12 P.M.	12.37 P.M.	2.15	2.40
12.45	1.07	4.15	4.40
2.07	2.32	*5.00	5.19
*3.10	3.27	5.30	5.56
3.32	3.57	6.30	6.56
*4.13	4.37	7.35	8.03
*5.44	6.00	9.00	9.21
*5.53	6.18	9.30	9.53
6.54	7.18	10.15	10.40
8.30	8.56		
9.14	9.40		

*Express

Wedgemere.

FOR BOSTON.		FROM BOSTON	
6.04 A.M.	6.28 A.M.	6.00 A. M.	6.20
6.17	6.40	6.55	7.20
6.54	7.20	7.24	7.46
*7.07	7.25	7.54	8.13
7.22	7.40	8.34	8.56
*7.37	7.56	9.23	9.43
*8.02	8.15	10.04	10.26
*8.15	8.30	*10.45	10.59
8.30	8.50	11.35	11.59
8.46	9.09	*12.00 M.	12.15 PM
9.24	9.40	12.29 P. M.	12.49
10.10	10.30	*1.05	1.21
10.35	10.57	1.29	1.53
11.55	12.15 P M	*2.00	2.17
*1.00 PM	1.18	2.29	2.54
1.55	2.15	3.05	3.19
2.55	3.14	3.44	4.05
3.55	4.16	*4.14	4.30
4.55	5.16	*4.44	4.59
5.35	5.55	*5.14	5.29
6.21	6.42	*5.29	5.46
7.09	7.30	*5.44	6.01
8.35	8.56	5.49	6.13
9.35	9.55	*5.59	6.18
10.55	11.17	*6.14	6.31
		*6.29	6.46
		6.44	7.08
		7.14	7.34
		7.44	8.09
		9.09	9.30
		9.35	9.56
		10.30	10.50
		*11.20	11.35

SUNDAY.

FOR BOSTON. LV.	AR.	FROM BOSTON LV.	AR.
9.01 A. M.	9.20 A.M.	10.05 A. M.	10.29 A.M
9.32	9.49	11.00	11.24
11.10	11.33	12.40 P. M.	1.04 P.M.
12.14 P.M.	12.37 P.M.	1.35	1.59
12.47	1.07	2.15	2.38
2.09	2.32	4.15	4.38
3.34	3.57	5.30	5.54
4.15	4.37	6.30	6.54
5.55	6.18	7.35	8.01
6.56	7.18	9.30	9.51
8.32	8.56	10.15	10.38
9.16	9.40		

Winchester Highlands.

LEAVE WIN. HGLDS. FOR BOSTON. LV.	AR.	LEAVE BOSTON FOR WIN. HGLDS LV.	AR.
6.12 a. m.	6.40 a. m.	6.55 a.m.	7.28 a.m.
7.02	7.25	8.34	9.01
7.32	7.56	10.04	10.31
7.57	8.15	11.35	12.04
8.10	8.30	12.29 p. m.	12.54 p.m.
8.41	9.09	1.29	1.57
†10.06	10.30	2.29	2.58
11.51	12.15 p. m.	3.44	4.09
12.51 p. m.	1.18	4.44	5.04
†1.50	2.15	5.29	5.51
†3.50	4.16	5.59	6.23
†4.59	5.16	6.29	6.51
5.30	5.55	7.14	7.39
6.16	6.42	9.35	10.01
†8.20	8.56	11.25	11.50
†10.50	11.17		

† Stops on signal to take passengers.

SUNDAY.

For BOSTON. LV.	AR.	FROM BOSTON. LV.	AR.
8.56a. m.	9.20 a. m.	10.05 a. m.	10.34 a. m.
12.42 p. m	1.07 p. m.	1.35 p. m.	2.04 p.m.
†4.11	4.37	5.30	5.59
6.51	7.18	6.30	6.59
8.27	8.56	9.30	9.56

D. J FLANDERS
Gen. Pass. and Ticket Agent.

TOWN DIRECTORY.

Following are the evenings set apart by the town departments as regular times of meeting:

TOWN CLERK—Daily, 3 to 4 p. m., 2 to 4.30 p. m., and Saturday evenings from 6.45 to 7.45.

SELECTMEN—Monday evenings.

SEWER COMMISSION — 2d and 4th Monday evenings of each month.

SCHOOLS—Fourth Tuesday evening of each month.

TRUSTEES OF LIBRARY—Fourth Friday of each month.

CEMETERY COMMISSION—First Saturday of each month at 4.30 p. m.

WATER BOARD — Monday evening.

TREASURER — Wednesday afternoons from 12.30 to 5.30.

WATER REGISTRAR—Tuesdays and Fridays from 5 to 6 p. m.

COLLECTOR—Hours for collection, daily from 2.30 until 5 o'clock, p. m. (excepting Wednesday) and Saturday evenings 7.30 to 9.

FIRE ENGINEERS—Every Monday evening at Engineer's room.

BOARD OF HEALTH meets last Friday of each month at Town House.

SUPT. OF SCHOOLS—Superintendent's office hours: 4 to 5 p. m. on each school day. Meetings of School Committee: fourth Tuesday evening of every month at High school house.

EDWARD E. PARKER,
Steam and Hot Water Heating,
8 MIDDLE ST., WOBURN, MASS.

ORION KELLEY, D.D.S.,
DENTAL OFFICE,
WHITE'S BUILDING, WINCHESTER
Office Hours: 8-12 and 2-5.

4 TRAINS A DAY
BETWEEN
CHICAGO, INDIANAPOLIS and CINCINNATI
VIA
MONON ROUTE
Louisville, New Albany & Chicago Ry. Co.

Finest Pullman Equipment Including Compartment Cars
INCOMPARABLE DINING-CAR SERVICE

The "LIMITED," A NEW TRAIN, leaving Chicago at 11:20 p. m., arriving Cincinnati 7.35 a. m., and leaving Cincinnati 11.25 p. m., arriving Chicago 7.40 a. m., is an especially popular train. Carries Indianapolis layover sleeper.

CHAS. H. ROCKWELL, Traffic Manager.
FRANK J. REED, General Pass. Agent

Boston & Northern St. Ry. Co. Time Table.

Woburn Division.

WEEK DAYS.

Leave Winchester for Sullivan Square Terminal at 5.39 a. m., then every 15 minutes until 9.54 p. m., then every 30 minutes until 11.24 p. m.

RETURNING.

Leave Sullivan Square Terminal at 6.17 a. m., then every 15 minutes until 10.32 p. m., then every 30 minutes until 12.02 a m.

Leave Winthrop Square, Medford at 6.23, 6.38 a.m., then every 15 minutes until 10.53 p. m., then every 30 minutes until 12.23 a. m.

Leave Winchester for Woburn at 5.54 a. m. then every 15 minutes until 11.09 p. m., then every 30 minutes until 12.39 a. m.

SUNDAYS.

Leave Winchester for Sullivan Square at 6.54, 7.24, 7.54 8.24, 8.54, 9.24 a. m., and then every 15 minutes until 9.54 p. m., then every 30 minutes until 11.24 p. m.

RETURNING.

Leave Sullivan Square Terminal for Winchester and Woburn at 7.32, 8.02, 8.32, 9.02, 9.32, 10.02 a. m., and then every 15 minutes until 10.32 p. m., then every 30 minutes until 12.02 a. m.

Leave Winthrop Square, Medford for Winchester and Woburn at 7.53 a. m., then every 30 minutes until 10.23 a. m., then every 15 minutes until 10.53 p. m., then every 30 minutes until 12.23 a. m.

Leave Winchester for Woburn at 8.09 a. m., then every 30 minutes until 10.39 a. m., then every 15 minutes until 11.09 p. m., then every 30 minutes until 12.39 a. m.

A. E. MYERS, Div. Supt.

Wakefield Division.

WAKEFIELD, STONEHAM, WINCHESTER AND ARLINGTON.

Leave Reading for Stoneham, Winchester and Arlington at 5.00, 5.30, 6.00, 6.30, 6.45 a. m., and then every 30 minutes until 10.15 p. m.

RETURN.

Leave Arlington for Winchester, Stoneham and Reading at 6.00, 6.30, 7.00, 7.30 7.45 a. m., and then every 30 minutes until 10.45 p. m., then 11.30 p. m.

Leave Winchester for Stoneham and Reading at 6.20, 6.50, 7.20, 7.50, 8.05, 8.25 a. m., then every 30 minutes until 11.05 p. m., then 11.50 p. m.

Wakefield and Stoneham route week days.

Leave Wakefield for Stoneham, Winchester, and Arlington 6.00, 6.30, 7.00, a. m., then every 30 minutes until 11 p. m., connecting at Reading square for Winchester.

RETURN.

Leave Arlington for Winchester Stoneham and Wakefield at same time as for Reading, connecting in Reading square.

Leave Winchester for Stoneham and Wakefield at same time as for Reading, connecting in Reading square.

SUNDAY TIME.

Leave Stoneham square for Winchester and Arlington at 7.05, 8.05, 8.35, 9.05 a. m., and every 30 minutes until 10.05 p. m., then 10.50 p. m.

Leave Winchester square for Arlington at 7.25, 8.25, 9.05, 9.25 a. m. and every 30 minutes until 10.25 p. m., then 11.10 p. m.

Returning leave Arlington center for Winchester at 7.45, 8.45, 9.15, 9.45 a. m., and every 30 minutes until 10.45 p. m., then 11.30.

Leave Winchester for Stoneham at 8.05, 9.05, 9.35, 10.05 a. m., and every 30 minutes until 11.05 p. m., then 11.50 p.m.

READING AND LOWELL ROUTE.

Cars leave Reading square for Wilmington, Tewksbury and Lowell at *6.15, 7.15 a. m., and every 30 minutes until 10.15 p. m.

Returning leave Merrimack square, Lowell, for Reading, Lynn and Boston at 6.45 a. m., and every 30 minutes until 9.45 p. m.

SUNDAY TIME.

Cars leave Reading square for Wilmington, Tewksbury and Lowell at 7.15 a. m., and every 30 minutes until 10.15 p. m.

Returning leave Merrimack square, Lowell, for Reading, Lynn and Boston at 6.45 a. m., and every 30 minutes until 9.45 p. m.

*6.15, Wilmington only.

J. O. ELLIS, Div. Supt.

THE WINCHESTER STAR
Is read by over 5000 people.
And is a First Class Advertising Medium.

FIRE ALARM TELEGRAPH.

Box 5.	Wildwood St., opp. Woodside road.
7.	Central Fire Station.
12.	Mystic av. cor. Maxwell road.
13.	Winchester Manufacturing Co.
14.	Bacon street, opp. Lakeview road.
15.	McKay. (Private.)
21.	Main street, opp. Young & Brown's.
22.	No school.
23.	Main street, opp. Thompson street.
24.	Mt. Vernon, cor. Washington street.
25.	Main, cor. Mt. Pleasant street.
26.	Main street, cor. Herrick avenue.
27.	Main street at Symmes Corner.
28.	Bacon's Mills. (Private.)
31.	Swanton street, Hose house.
32.	Forest street, cor. Highland avenue.
33.	Washington street, cor. Cross street.
34.	Cross street, opp. East street.
35.	Swanton street, cor. Cedar street.
36.	Washington street, cor. Eaton street.
37.	Harvard street, cor. Florence street.
38.	Oak street, cor. Holland street.
41.	Lake street, cor. Main street.
42.	Beggs & Cobbs Tannery. (Private.)
43.	Main street, cor Salem street.
44.	Main street, opp. Canal street.
45.	Main street, opp. Sheridan circle.
48.	Eastern Felt Mill, Canal street.
51.	Cambridge street, opp. Pond street.
52.	Central street, opp. Rangeley.
53.	Bacon street, cor. Church street.
54.	Wildwood street, cor. Fletcher street.
55.	Dix, cor. Pine and Church streets.
56.	Wildwood, cor. Cambridge street.
57.	Church street, cor. Cambridge street.
58.	Calumet road, cor. Oxford street.
61.	Winthrop, near cor. Highland avenue.
62.	Mt. Vernon, cor. Highland avenue.
63.	Highland avenue, opp. Webster street.
64.	Highland avenue, cor. Wilson street.
66.	Highland avenue, cor. Herrick street.

A second alarm is given by striking three blows followed by Box number.

Two blows dismisses the Department.

Two blows for Test at 7.30 p. m.

22, three times, at 7.50 a. m., no morning session for grades below grade six; at 12.50 p. m., no afternoon session.

Three blows, brush fires.

TOWN OFFICERS.

Town Clerk—George H Carter.
Town Treasurer—Thomas S Spurr
Collector of Taxes—Aaron C Bell
Auditor—William H. Herrick.
Selectmen—George Adams Woods, William E. Beggs, Frank E. Rowe, Sam'l S. Symmes, William D. Richards.
Assessors—Fred V Wooster, George H Carter, George W Payne.
Water Board—Charles T Main, Henry C Ordway, David N Skillings.
Cemetery Commissioners—Samuel W Twombly, Charles W Bradstreet Henry J Winde, J H Dwinell George P Brown.
Trustees Library—George H Eustis, Theodore C. Hurd, Robert Coit.
Sewer Commissioners—Fred M Symmes, Stillman Shaw, John F. Holland.
Park Commissioners—Preston Pond, James F Dorsey, Edmund H Garrett.
Board of Health—Benjamin T. Church, Lilley Eaton, William M. Mason.
School Board—Charles F A Currier, Frank F Carpenter, Albert F Blaisdell.
Overseers of Poor—Geo. H Carter, Chas. F McCarthy, Mrs Emily C Symmes.
Tree Warden—Irving T Guild.
Chief of Police—William R McIntosh.
Superintendent of Streets—Henry A Spates.
Superintendent of Schools—Robert C Metcalf.
Water Registrar—Charles E Barrett.
Superintendent of Sewers—James Hinds.
Inspector of Wires—James Hinds.
Chief of Fire Department—Irving L Symmes.
Sealer of Weights and Measures—William R McIntosh
Superintendent of Water Works—William T Dotten.
Constables—W R McIntosh, E F Maguire, James P. Hargrove.
Inspector of Milk—Harold A. Gale.
Inspector of Animals—John W. Heminway.
Burial Agent of deceased soldiers and sailors—Edwin Robinson.
Measurers of Wood and Bark—Benjamin F. Morgan, Justin L. Parker Norman E. Gates, Daniel R. Beggs John D. Coakley.
Weighers of Coal—Benjamin T. Morgan, Justin L. Parker, John D. Coakley.
Registrar of Voters—John T. Cosgrove, Emmons Hatch, James H. Roach.
Fence Viewers—Samuel W. Twombly George P. Brown.

JUNE 4TH, 1906

Winchester Post Office.

MAILS OPENED FROM

BOSTON, 7, 8.45, 11.15, a.m., 1.30, 2.45, 5.7 p.m.
NEW YORK, West & South, 7, 8.45, 11.15 a.m., 1.30, 4.45 p.m.
MAINE, 7.15 a.m., 1.30, 4.45 p.m.
NORTH, 8.15 a.m., 12.30, 4.30 p.m.
WOBURN, 7.35, 9.30 a.m., 5.15 p.m.
STONEHAM, 8.25, 11.55 a.m., 2.15, 5.45 p.m.

MAILS CLOSED FOR

BOSTON, 7.10, 9, 10.20, 11.50 a. m. 2.30, 5, 8.00 p.m.
NEW YORK, West and South, 7.10, 9.00, 10.20, 11.50 a.m., 2.45, 5.00, 8.00 p.m.
NORTH, 8.20 a.m., 1.00 p.m., 6.10 p.m.
MAINE, 8.20, 11.50 a.m., 5.40 p.m.
PROVINCES, 8.20 a.m., 5.40 p.m.
WOBURN, 9.30 a.m., 2.15, 5.40 p.m.
STONEHAM, 8.45 a.m., 1.45, 5.30 p.m.

Subject to change without notice.

Office open Sundays 9.45 to 10.45 a.m. Carriers collect 4.30 p.m. Box in front of office and Centre boxes collected at 6.20 p.m.

Week days office open from 7 a.m. to 8 p.m. Money orders from 7 a.m. to 7 p.m.

Holidays, 7 to 9.30 a.m. One delivery by carriers.

LIVING FOR THE FLAG.

A Beautiful Example of Devotion From Our War Records.

One of the most touching as well as the most beautiful examples of devotion to the flag is to be found in the records of our civil war. The Sixteenth regiment of Connecticut volunteers after three days of the hardest and bloodiest of fighting became convinced that defeat and capture by the enemy was imminent. The ranks were depleted, and to hold out longer would only involve needlessly further sacrifice of life. But even in their hour of peril the zealous patriots thought more of the face of their battle scarred flag than of their own. Just before the final assault on the breastworks the gallant colonel shouted to his men, "Whatever you do, boys, don't give up our flag; save that at any price!" In an instant the flag was torn from its staff and cut and torn into hundreds of small fragments, each piece being hidden about the person of some one of its brave defenders.

The survivors of the regiment, about 500 in number, were sent to a prison camp, where most of them remained until the end of the war, each cherishing his mite of the regimental colors. Through long months of imprisonment many died, and in all such cases the scraps of bunting guarded by the poor unfortunates were intrusted to the care of some surviving comrade.

At the end of the war when the prisoners returned to their homes a meeting of the survivors was held, and all the priceless fragments of the flag were sewed together. But a very few pieces had been lost, so that the restored emblem was made nearly complete.

That flag, patched and tattered as it is, forms one of the proudest possessions of Connecticut today and is preserved in the state capitol at Hartford, bearing mute testimony to the devotion of the brave men who were not alone ready and willing to die for it on the field of battle, but to live for it through long years of imprisonment in order that they might bring it back whole to the state that gave it into their hands to honor and defend.—St. Nicholas.

The Just.

Banaram of Persia bore the enviable title of the Just. The righteousness of his decisions was seldom called in question. This title has been conferred on several monarchs, among them being Casimir II. of Poland, Ferdinand I. and James II. of Aragon, Haroun-al-Raschid of "Arabian Nights" fame, Khosron of Persia, Louis XIII. of France and Pedro I. of Portugal.

We have committed the Golden Rule to memory; now let us commit it to life.—Markham.

PARKER'S HAIR BALSAM
Cleanses and beautifies the hair. Promotes a luxuriant growth. Never Fails to Restore Gray Hair to its Youthful Color. Cures scalp diseases & hair falling. 50c. and $1.00 at Druggists

A Positive CURE
Ely's Cream Balm
is quickly absorbed. Gives Relief at Once.
It cleanses, soothes heals and protects the diseased membrane. It cures Catarrh and drives away a Cold in the Head quickly. Restores the Senses of Taste and Smell. Full size 50 cts., at Druggists or by mail; Trial Size 10 cts. by mail.
Ely Brothers, 56 Warren Street, New York.
CATARRH

HAY FEVER

50 YEARS' EXPERIENCE
PATENTS
TRADE MARKS
DESIGNS
COPYRIGHTS &c.
Anyone sending a sketch and description may quickly ascertain our opinion free whether an invention is probably patentable. Communications strictly confidential. HANDBOOK on Patents sent free. Oldest agency for securing patents.
Patents taken through Munn & Co. receive special notice, without charge, in the
Scientific American.
A handsomely illustrated weekly. Largest circulation of any scientific journal. Terms, $3 a year; four months, $1. Sold by all newsdealers.
MUNN & Co. 361 Broadway, New York
Branch Office, 625 F St., Washington, D. C.

GEO. ADAMS WOODS.

15 State Street,

BOSTON.

Telephone 2855 Main.

WATERFIELD BUILDING,

WINCHESTER.

Open Tuesday and Friday Evenings From 7 to 9.

Myopia Hill—Winchester.

Fifty acres of high land overlooking Mystic Lakes, with distant views, fine trees and easy approaches, laid out in lots from 20,000 feet to 4 acres; this property is absolutely unique in its combination of attractive features and offers the ideal location for a gentleman's country place.

Geo. Adams Woods, 15 State St.

Building Lots—Winchester, West Side.

In the best section, near steam and electric cars; lots are level, carefully restricted and very attractive; price from 10c to 35c per foot.

Geo. Adams Woods, 15 State St.

Lakeview—Winchester.

Within 5 minutes' walk of Wedgemere Station, West Side, house of 12 rooms and 12,000 sq. ft. of land; room for stable; house is new, has all modern improvements, with beautiful views of lake, high land, large oak trees, and very desirable neighborhood. Price $10,000.

Geo. Adams Woods, 15 State St.

Gentleman's Place—West Side.

For Sale: One of the most attractive places in town, consisting of 3 acres in best neighborhood, of fine lawn with fruit and shade trees, shrubs and garden. Very substantial modern house of 16 rooms of most artistic style and arrangement, with every modern convenience; finished in hardwood with open plumbing, steam heat, open fireplaces, gas and electric light, etc. Modern stable, 6 stalls, coachman's room and all accessories. For full particulars, apply to

Geo. Adams Woods, 15 State St.

For Sale or Exchange Free and Clear.

WINCHESTER—In centre of town, investment property, consisting of brick block, 2 houses and 2 barns and 20,600 feet of land, all assessed for $14,100; rent pays $1060 per annum; chance for investment and further development which the present owner has not the time to undertake. Will be sold for less than assessed value.

Geo. Adams Woods, 15 State St

Winchester Hillcrest.

For Sale: New house, 14 rooms, 15,000 sq. ft. of land, high and dry, beautiful view, excellent neighborhood, near Middlesex Fells, 5 minutes' walk to electrics, house built in best manner, has every convenience, wide verandas, fine shade trees, awnings, screens, and everything complete for immediate occupancy; the rooms are large and airy, the finish is largely of quartered oak, and the arrangement is excellent; open plumbing, electric lighting, fireplaces, hardwood floors, plate glass, etc. Free and clear.

Geo. Adams Woods, 15 State St.

Winchester.

For Sale: One of the best locations on the East side, high land, fine views, 5 minutes to railroad station, 10,000 sq. ft. of land and 12 room house, built for owner, all modern conveniences. Owners change of business location necessitates sale. A place beyond criticism.

Geo. Adams Woods, 15 State St.

$2500 and other sums to loan AT ONCE on good REAL ESTATE MORTGAGES.

Geo. Adams Woods, 15 State St.

West Side Bargain.

OWNER MUST SELL attractive 9 room house and stable with 14,000 sq. ft. of land. House is new and finished in oak and other hardwoods. Interior decorations are attractive and artistic. Bathroom and laundry equipped with the latest modern plumbing. An unusually fine billiard room. Stable has two single and one box stall. Fine shade trees, granolithic walks, drives, etc. Price, $8000.

GEO. ADAMS WOODS,

15 State Street,

BOSTON.

WATERFIELD BUILDING,

WINCHESTER.

Open Tuesday and Friday Evenings From 7 to 9.

Newsy Paragraphs.

Mr. Fred N. Kerr and family went Tuesday to Winthrop.

Mr. C. H. Lewis of Glen road has purchased a handsome cottage at Point Allerton, Hull. It is right on the ocean front and is one of the best sites on the beach.

Miss Louise Stewart is spending her vacation at the Pawnee House, Cottage City.

The family of Mr. Edward Mason are at their cottage at Rockport.

Mr. Herman Dudley Murphy and family are at Bridge Farm, Marblehead, as is also Miss Sargent.

Mr. and Mrs. Arthur A. Kidder is a guest at the Lincoln House, Swampscott.

The new addition to Haley's Patent Leather Shop on Canal street is nearly completed. He is putting in fourteen new ovens. When the new addition is completed it will be one of the best shops in this vicinity.

A full line of the best souvenir postals of Winchester can be found at Wilson the Stationer's.

The Misses Josie and Cora Quimby went to No. Woodstock today where they will pass their vacations.

Kites for the children at Wilson's.

The Melrose Journal and the Melrose Reporter will hereafter be issued as one newspaper under the title, The Melrose Journal and Reporter. The two printing offices will be consolidated. The combined paper will be published by C. H. Adams of the Journal.

After the tax rate come the tax bills. They will be ready in a few day.

The Painters, Decorators and Paper Hangers' Union whose headquarters have been in Winchester, will now have their business place in Woburn.

The gypsy moth has now taken a good hold in Natick.

Councillor Cox is now in the fourth district. He represented the old sixth of which Winchester is a part.

See Frank A. Locke's new ad. Fine references.

The railroad bridge near the Parkway at Bacon's Mill was replanked and strengthened last Sunday.

Mr. Henry Weed has leased the Mills house on Euclid avenue and will take possession about October 1st.

The Collector of Taxes gives notice that all persons who have not paid their poll taxes for the years 1904 and 1905 will be served with a warrant by the police.

Leave the key with Farrow and your rooms will be completed when you return rom your vacation. Tel. 318-3.

Fearing that there would be a brisk demand for houses and tenements when the Puffer Manufacturing Co. comes here, over a dozen houses have been sold to colored people on Harvard and Irving streets during the past few weeks. The prices at which these houses sold are reported to be very low.

Mr. William J. Smith arrived home last Saturday night from a very pleasant and instructive trip to the Pacific slope.

Mr. and Mrs. Clyde W. Bell returned the first of the week from a very enjoyable outing at Southport, Me. This place is charmingly situated near the mouth of the Kennebec River.

Chairs and card tables to rent. Also canopies for weddings and receptions Apply at Kelley & Hawes'.

Sanderson, Electrician. Tel. 355-2.

Mrs. E. A. Elliott is spending a month at the Iduna, York Beach, Me.

Mrs. Dwight Elliott is stopping at Megansett.

Col. Edward H. Gilbert, of Ware, and Gilbertville, Mass., was the guest of his brother, Mr. George H. Gilbert, over Sunday at the Equinox, Manchester, Vt. Col. Gilbert was charmed with this beautiful mountain town.

"If a person refuses or neglects to pay his tax for fourteen days after demand, the Collector may take the body of such person and commit him to jail."—Section 26, Public Statutes. The Collector has placed in the hands of the Chief of Police warrants for the arrest of those persons who have not paid their poll taxes for the years 1904 and 1905.

Miss Georgie Porter of Philadelphia has returned home after spending a month with Mrs. Claflin.

Mr. Fred Richardson of Brooklyn, N. Y., is the guest of his sister, Mrs. Chas. E. Corey.

Mrs. Chas. Mills is in town closing up her home on Euclid avenue. She will return to Dakota next week where she will probably make her home.

Miss Lillie Waldecker of New York City is the guest of Mr. and Mrs. Theo P. Wilson.

Mr. and Mrs. Francis Smith of Wilson street returned last Saturday from their vacation.

"The Hawthorne" Hillside avenue, Winthrop Beach. Quiet family hotel, close to the water, reasonable rates excellent table. Mrs. Melvina Barnard, proprietor. je29tm

Pen holders and pencils of every make and description may be found at Wilson the Stationer's.

From August 6th until the 25th, Arnold's flower store will be closed.

Scrub yourself daily, you're not clean inside. Clean insides means clean stomach, bowels, blood liver, clear, healthy tissue in every organ. Moral: Take Hollister's Rocky Mountain Tea, 35 cents, Tea or Tablets. A. B. Grover.

F. D. RICHARDSON,

DEALER IN

Fine Groceries and Provisions,

10 and 12 Pleasant Street.

CONNECTED BY TELEPHONE

THE KIND OF ROASTS

that are good cold can be had only by buying choice meats.

CHOICE MEATS

can't be had everywhere. It isn't everybody that knows how to select them. We do and our market is where you always find them. This hot weather buy roasts of us and serve cold.

Newsy Paragraphs.

The interclub hop of the Winchester and Medford Boat Clubs was held on Saturday evening of last week at the Medford club. Notwithstanding the rain of the early evening, there was a good attendance, many members of the Winchester club going to the Medford club by electrics.

Mr. Edward W. Ray and family of Lebanon street returned Tuesday after a very pleasant vacation at Hyannisport, Mass.

F. J. Bowser announces a great mark down sale in stock collars, white linen and dress skirts, two piece suits, lawn wrappers, window curtains, etc., in which there are many genuine bargains.

Miss Edna G. Cummings of Ware, Mass., has been the guest of Alice M. Crawford the past week.

Mrs. W. E. Chamberlin and daughter are at the Nourse Cottage, North Scituate, Mass., where they will remain until Labor Day.

Mr. William Corey of Wilmington, Del., has been in town this week, coming on to attend the wedding of his sister.

Miss Helen E. Daly of the Winchester postoffice staff left this week for a stay at Block Island, R. I., being a guest at the Manasses. Miss Vena G. Robinson is filling Miss Daly's place at the postoffice during her absence.

Wall papers, mouldings or window shades? See Farrow, 220 Main street, Niles Block. Tel.

The Collector of Taxes gives notice that all persons who have not paid their poll taxes for the years 1904 and 1905 will be served with a warrant by the police.

Mr. George W. Porter of Woburn, a member of Aberjona Council, R. A., of Winchester, died in Aiker, S. C., on July 9, of consumption. He went there about six years ago. Wednesday his widow received $3000 from the Royal Arcanum, he having been a member for about ten years. During that time he had paid into the council for assessments $216.44. This speaks well for the Royal Arcanum and the benefit it confers.

An excellent piano tuner—Frank A. Locke.

Mr. Ralph Joslin and family returned Friday from a month at Ayer.

Mr. and Mrs. Charles Wingate went to Exeter, N. H., last Saturday to attend the funeral services of Mr. Lewis Mitchell of Haverhill.

Master Franklin Flanders of Lakeview road celebrated his fifth birthday Wednesday afternoon, giving a party to about a dozen of his little friends.

Mr. Edward P. Noyes of Everett avenue spent Saturday and Sunday at his country place at Byfield, Mass.

Mr. Harry G. Gray preached at Waltham on Sunday.

George Bigley (tailor) Tel. 1244.

Higgin's Studio. Tel. 318-6, Winchester.

George A. Barker was one of the ushers last Thursday at Quincy, at the wedding of Miss Lola A. West and Frank Warren Taber of Newark, N. J.

Miss Marian Cole is a guest at the Hotel Naumkeag, Cottage City.

Rev. D. A. Newton and sons have been camping at Passaconway, N. H.

Mr. Irving S. Palmer has been elected vice president and Mr. Frank L. Ripley one of the directors of the Marblehead Neck Hall Association.

Mrs. Jane Hill has been away on a few days visit.

Mrs. John Abbott was in Winchester for a few days last week returning to New Hampshire on Monday where the family are spending the summer.

There were only three in attendance at the Winchester Gun Club last Saturday, the majority of the members being out of town.

We carry a large assortment of fine blotting paper in all colors. Wilson the Stationer.

Miss Margaret McEachern is visiting in Brudnell, P. E. Island.

Newsy Paragraphs.

Local news can be found on pages two and three.

Mr. Sanford D. Leland will take up his residence in Winchester about Sept. 1st, occupying his handsome house on Highland avenue. He has severed his connection with the United Shoe Machinery Co. of Beverly and has gone into business for himself. His hosts of friends will be glad to welcome him and his family back to Winchester again.

The engagement is announced of Mr. Melville T. Nichols and Miss Marjorie Lawrence, daughter of Gen. Lawrence of Medford. Mr. Nichols is brother to Mr. Nathaniel M. Nichols, Custodian of the Winchester school buildings.

Mr. Aaron C. Bell, Collector of Taxes, goes to Maine on a short vacation Saturday. This is his first outing for over two years.

Mrs. Manuel Lombard has returned from Hyannisport.

Henry G. Young and family will close their house this week for the rest of the summer and go to their cottage at North Scituate Beach.

Mrs. Edwin Ginn and Miss Gretchen were up from Buzzard's Bay for a couple of days last week.

Mr. and Mrs. William Firth and daughter, formerly of this town, are at Hotel Preston, Clifton, for the summer.

Webster Hawes is visiting Selectman Atkins of Chatham.

Collector Bell is after those persons who have neglected to pay their poll taxes for the years 1904 and 1905. Warrants for these delinquents have been placed in the hands of the Chief of Police.

Mr. and Mrs. A. J. Edwards of Wedgemere Heights returned this week from a ten days' visit at Rumford Falls, Me.

Master George F. Purrington and Miss Clara I. Purrington are visiting friends in Laconia, N. H.

Dr. and Mrs. Philip Hammond are spending the month at East Harpswell, Me.

Miss Theresa Keeley formerly of this town is spending a few weeks as the guest of Mae Hanlon, Swanton street.

Samuel J. Elder, Esq., and Mrs. Elder sailed for France Thursday. While in that country Mrs. Elder will be treated for rheumatism from which she is a sufferer.

Mr. C. Willis Currier and son Geo. B., formerly of Winchester sailed for Europe, Thursday, Aug. 2, on the White Star line on a business and pleasure trip.

Miss Edith Warren and Miss Mae Richardson are spending two weeks at the Hotel Eastman, North Conway, N. H.

Miss Florence Richardson returned this week from Christmas Cove, Me., where she has been spending a vacation.

Mr. and Mrs. A. S. Hall were guest at Rev. C. L. Mitchell's cottage at Christmas, Me., this week.

Mr. George F. Arnold and family are spending a few weeks at Peak's Island, Me.

Dr. Eaton has removed to 454 Main street, corner Main and Washington streets.

Photographs of quality. The Litchfield Studio, Arlington. Try them.

The Collector of Taxes has requested the Chief of Police to arrest all persons who have not paid their poll taxes for the years 1904 and 1905.

Mrs. C. E. Tupper is spending a few weeks at North Conway.

Manager Arthur N. Ledwith of the Winchester telephone exchange is substituting at Woburn during the vacation of manager Eugene M. Wilson.

Miss Eva M. Palmer, teacher of Latin at the High School, who with her sister Miss Frances Palmer, have been stopping at Portland, are now at Machias.

Among the prominent Bay State Democrats who will welcome William J. Bryan next to this country at New York, Aug. 30, is Mr. Henry T. Schaefer of this town. We also see that Henry is spoken of as a Moran Democrat.

Telephone 321.

WINCHESTER LAUNDRY,

Steam and Hand Work

A. T. DOWNER, Prop. **Converse Place**

INSURANCE.

For Fire, Life, Accident, Liability, Burglary and all other forms of Insurance, Best Companies, contracts, rates and information regarding same, consult

F. V. WOOSTER, Agent,

75 Washington St., Winchester. Tel. 306-2 Winchester.

161 Devonshire St Boston. Tel. 3944 Main.

CONVALESCENTS' COACH.

We have had designed and made to order a comfortable coach to move the convalescent, sick or invalid to any destination without any discomfort. It is nicely fitted with cotton couch, hygienic air mattresses and pillows, and may be heated when necessary. It opens at the side, thereby giving the patient no uneasiness.

Convalescents' Coach Ready to Receive Patient.

We have also ambulance service ready at all times. Carrying baskets, hygienic air mattress and pillows for sale and to let.

Telephones: Winchester 35-2 and 174

KELLEY & HAWES CO.

LADIES' & GENTS' FURNISHINGS

Complete line of Ladies' and Gents' furnishings.

We have just received a lot of Men's and Boys Clothing which we will close out at half the original prices. Come in and we feel that we can save you money.

H. B. WINN,

NO. 8 PLEASANT STREET.

Newsy Paragraphs.

Mr. and Mrs. Robert C. Metcalf, who have been guests at the Atlantic House, Nantasket, are now at Amherst.

Mr. W. M. Mason and family are spending several weeks at Megansett.

Dr. G. N. P. Mead with Mrs. Mead and Jack are at the Bungalow, Ashland, N. H.

Mr. W. H. Morse is at Hull.

C. S. McGowen and family are at Middleboro'.

Crepe paper, all colors, at Wilson's.

The Misses Ethel, Dorothy and Marguerite Powers and Master Willie Powers are stopping at Baileys Island, Me.

Artists brushes and water color paints may be had at Wilson the Stationer's.

A woman worries until she gets wrinkles, then worries because she has them. If she takes Hollister's Rocky Mountain Tea she would have neither. Bright, smiling face follows its use. 35 cents, Tea or Tablets. A. B. Grover.

THE BROWNING SCHOOL.

A Home and Day School for Girls and Young Ladies.

Residence.
Miss A. P. Barnes, Principal.	364 Harvard Street, Cambridge, Mass.

The school year begins September 26, 1906.

Booklets at Wilson's store. jy20,30t

HAND LAUNDRY.

A hand laundry has been opened by Mrs. Williams, 42 Harvard street. First class work done 75c per doz.

BOAT FOR SALE.

Fourteen foot cedar (painted) row boat. Built for use on the Rangeley Lakes by an expert builder as a sample of his work. This boat will be sold at a low figure, although the price for a similar *stock* craft is $50. Address N. STAR office. jy27,3t

CANOE FOR SALE

Sailing canoe "Fly." One of the famous boats built by Paul Butler. Overhauled this season and in first class condition. Very fast. For sale cheap. Address T, STAR office. tf

Standing Grass for Sale.

About four acres of standing grass for sale. Inquire at this office. 3t jy27

WANTED.

Two unfurnished rooms near Rangeley Park. Address H. M. Vanderbilt, 38 Rangeley, Winchester, Mass. s33,1m*

WANTED

A first class girl in a family of five adult persons. Good wages. Don't reply, unless willing to work. Address Mrs. K, this office. jy29,2t*

FOR SALE.

A tract of six acres of land at Winchester Highlands, suitable for building purpose. Address W. STAR office. jy27,4t*

FOR SALE.

A fine lot of land at Hillcrest containing 17,000 square feet. Will be sold at less than Assessors' valuation. T., STAR office. jy27,4t*

TO LET.

Store No. 8, Vine street. Suitable for any business. Apply to Kelley & Hawes. jy8,tf

TO LET.

A five room tenement in the centre. Apply to T. Price Wilson, Star office. tf.

NELLIE M. DUNKLEE,

TEACHER OF PIANO,

9 Eaton Street, Winchester, Mass

ly

TRIALS OF TO-DAY

Looking facts IN THE FACE is the way the WISE ones act. Those who look another way at the trials of to-day add to the sufferings of to-morrow. If your eyes are weak; if film comes over them, or they ache, or burn, or trouble you in any way, don't delay, but come and ask for

AN EXAMINATION

We tell you what you ought to do.

Occulists' Prescriptions filled at lowest prices

GEO. A. BARRON,

3 WINTER ST., Room 22,

BOSTON.

Telephones { Oxford 1327-1 / Winchester 119-5

Residence: 67 Parkway, Winchester, Mass.

AUGUST SPECIALS.

GREAT MARK-DOWN

In White shirt waists and white stock collars.

Ladies' white linen and colored dress skirts.

Ladies' two piece suits.

Ladies' lawn wrappers.

White muslin and bobbinet window curtains.

Childrens' hats less than half price.

F. J. BOWSER,

7 PLEASANT ST.

HOPE BROS.

PAINTING, PAPER HANGING, KALSOMINING.

Estimates given on House Painting and all work in their line.

589 MAIN ST.

s33 tf

BROWN & GIFFORD

TEL. 124-2.

PURE ICE

Analyzed 1903 Absolutely Pure

OFFICE:

174 Main Street, Winchester

Houses at Horn Pond

Public Library

THE WINCHESTER STAR.

VOL. XXVI. NO. 7. WINCHESTER, MASS., FRIDAY, AUGUST 10, 1906. PRICE, FIVE CENTS

DEATH OF MRS. LAWSON.

Sudden End of Former Winchester Lady.

Leaves Many Friends in Winchester and Other Places.

Mrs. Thomas W. Lawson died at 11 o'clock Sunday morning at Dreamwold, the country home of her husband, in Scituate. Despite her recent illness, her death occurred unexpectedly, her apparent convalesence having relieved, in a large measure, the alarm felt by her friends and relatives a few weeks ago.

For nine years Mrs. Lawson had been almost an invalid on account of a valvular affection of the heart, and on June 26, she was seized with a more painful attack than any of the several she had gone through.

On that day the Misses Marion and Doris Lawson sailed from Boston on the Cunard liner Saxonia. They received news of their mother's illness upon their arrival in London on July 5, and determined to return at once. They sailed on July 7 on the Cunarder Campania, arriving in New York on the morning of July 14, and at Dreamwold on the evening of the same day.

For the past month Mrs. Lawson apparently was improving steadily. Besides Mr. Lawson, who has been with Mrs. Lawson continually during her illness, all of his business affairs having been set aside, four doctors and several nurses were in constant attendance upon her, and last week she had recovered sufficiently to be able to drive about the grounds at Dreamwold. On Friday, however, she suffered a setback, which, though aggravated by the intense heat, was not considered dangerous until a sudden change for the worse Sunday morning.

At her bedside were Mr. Lawson and four of the Lawson children, Mrs. Eben Blaine Stanwood (Gladys Lawson) and the Misses Marion, Doris and Bunny Lawson. Arnold Lawson, the eldest son, who was married in New York on July 23, had left Boston on Saturday night on his schooner yacht Cygnet, aboard which he had planned to spend a three months' honeymoon cruise with his bride. The Cygnet put in at Marblehead at 7 o'clock last evening, and there Mr. Lawson was notified of his mother's death. Mr. and Mrs. Lawson left immediately for Dreamwold. Douglas Lawson, the other son, who was visiting friends in New Hampshire, was informed of his mother's death and at once left for home.

Mrs. Thomas W. Lawson, whose maiden name was Jeannie Augustus Goodwillie, was a native of Cambridge. She was married to Mr. Lawson in 1878.

She was a woman of exceedingly domestic tastes, her preference for a simple home life having been in marked contrast with the strenuous public career of her husband.

Mrs. Lawson had been in somewhat delicate health for several years, owing to heart trouble, and the thoughtful attention shown her by her husband on all occasions when she appeared with him in public places, such as the horse show, of late years, was a touching testimonial of the affection of the combative millionaire for his sweetly feminine life partner.

It was for her sake that in 1899 Mr. Lawson paid $30,000 for all the plants then in existence of the then newly cultivated flower since known as the Lawson pink. He had been accustomed to bring bunches of them to Mrs. Lawson, when she was confined to the house by illness, and they had given her so much pleasure that he determined to give her in a measureable degree the proprietorship of the beautiful flower.

Mrs. Lawson was esteemed as one of the most kindly and generous of women, and almost without exception her benefactions were as unobtrusive as generous. It is said that the worthy poor in the various towns where the family has lived have had many a cause to bless her name, and public charities have not been overlooked.

She was noted among her friends for the possession of a cultivated mind, a keen intelligence of practical bent and an unfailing fund of good humor. It has always been manifested that her affections centered in her husband and her children, two sons and four daughters.

Six children were born to Mr. and Mrs. Lawson, and all of them are living. Arnold Lawson, the eldest is 27 years old. He was married in New York, July 28 to Mrs. Lucie Mitchell, and they were on a honeymoon cruise in the yacht Cygnet, near Marblehead, when Mrs. Lawson died.

The next oldest child is Mrs. Eben B. (Gladys) Stanwood. She was 23 years old last Saturday. Then came the unmarried daughter, Marion, aged 20 and Doris, aged 18, and a son, Douglas Lawson, 16. The youngest child, Jeanne Chandler Lawson, is 9 years, and is known to the household as "Bunny" Lawson.

Mrs. Lawson's aged mother, Mrs. Georgiana Goodwillie, lives at Arlington Heights. She is the widow of James M. Goodwillie. Mrs. Lawson leaves a brother, Fred M. Goodwillie of Arlington, and a sister, Mrs. Franklin Brancroft of Newton.

Marked by the utmost simplicity and with hardly a suggestion of mourning, the body of Mrs. Thomas W. Lawson, who died on Sunday at Dreamwold, the Lawsons' summer home, was on Tuesday afternoon tenderly borne from the house by eight employees of Dreamwold, and carried to a little cottage nearby, where it will remain temporarily until a marble tomb is completed within 200 feet of the house.

At 5 o'clock an Episcopalian service was performed by the Rev. Milo H. Gates of New York, formerly of Cohasset, in Dreamwold Hall. It lasted about 20 minutes. None but the family were present. The room in which the body will repose until the marble tomb is completed, is on the west side of the two-storied cottage. In the centre of the room is a raised platform about a foot from the floor. Upon this rests a silk rug. The burglar proof tomb or steel casing, which weighs about 1000 pounds, rests on this platform, and in it was placed the casket. When this tomb is once sealed it cannot be opened. Surrounding the catafalque are a number of oak boughs and floral tokens. The latter were in profusion and it took three teams to convey them from the railroad station to the house.

"The Nest" was selected for the temporary resting place for Mrs. Lawson's body because it had been her ideal spot. About it are wild bushes and shrubbery.

Edwin A. Symmes Dead.

Edwin Albert Symmes, aged 41 years, died on Friday last at the Malden hospital, from abscess of the liver, where he had been for a week.

Mr. Symmes was born in Lawrence, Mass., his parents being John and Emily C. Symmes. He came to this town with his parents when a year old, passing his entire life here until shortly after his marriage, which occurred about six years ago. Since that time he had made his home in Boston and Malden. He was married in 1900 to Miss Carry Etta Chapin, daughter of Mrs. Fred C. Burnham of this town, now of Malden.

Mr. Symmes was taken sick while in Worcester three weeks ago Friday and immediately started for Clifton where he was passing the summer with his wife. From there he was taken to the Malden Hospital where he was operated on the following Sunday. He was apparently recovering when his condition changed, resulting in his unexpected death, which came as a great shock to his relatives and friends.

He was a Mason, being a past master of William Parkman Lodge, also a member of Woburn Royal Arch Chapter and of Hugh de Payen Commandery Knights Templars of Melrose. He was also a member of Waterfield Lodge of Odd Fellows of this town. He leaves a wife and a mother, Mrs. Emily C. Symmes of Elm street, this town.

Funeral services were held Monday from his home, 21 Hawthorne street, Malden, conducted by Rev. Henry Parker, pastor of the Unitarian Church, Woburn. Many relatives and friends were present. The burial was in Mt. Feake, Cemetery, Waltham. The services were attended by delegations of Masons and Odd Fellows from this town and Malden, and the floral offerings from his relatives numerous friends were very beautiful and included a square and compass from William Parkman Lodge of Masons, cross and crown from Hugh de Payens Commandery, wreath of roses and ferns from A. B. and E. S. Shaw, by whom he was employed for 22 years; a mound of lilies from employes of the Shaw factory, mound of roses and ferns from family, wreath of lilies and roses from Hotel Clifton where Mr. Symmes and wife had been stopping, bunch of asters and ferns emblematic of the Commandery colors from Dr. Prior of Malden, bunch of 41 pinks from Arthur Symmes of Lawrence, ferns and roses from Mr. and Mrs. Hodgdon of Malden, roses and pinks from Mr. and Mrs. D. C. Stiles of Boston, large spray of roses and pinks from Mr. and Mrs. Dupee of Clifton.

Thomas W. Lawson's Generosity.

The Marshfield Agricultural and Horticultural society has now formally accepted the recent offer of the President Thomas W. Lawson to make extensive improvements on the grounds free of cost to the organization. The work will cost, it is estimated, around $5,000. Mr. Lawson's workmen began work last week. Two bends in the race track will be raised and it is believed that this will enable horses which have formerly made the course in 2.19 to do it easily in 2.15. The large exhibition hall will be sheathed, the secretary's office enlarged and beautified, and the stage near the judge's stand relayed.

Twombly—Coleman.

Mr. William A. Twombly, jr., of this town and Miss Mary Elizabeth Coleman of Dorchester, were united in marriage at the Episcopal Church, Jamaica Plain, Monday July 30. The officiating clergyman was Rev. Sumner Sherman.

RETURNS FROM THE ASSESSORS.

Figures that Show How Town Money is Used.

A Healthy Increase in Values of Real and Personal Estate.

Below are given the returns of the Assessors in detail. The figures of last year are also given for comparison:

	1905	1906	Increase
Value of buildings	$4,941,100	$5,026,475	$85,375
" land	3,987,125	3,991,925	4,800
" personal	1,668,675	1,699,200	30,525
Total valuation	$10,596,900	$10,717,600	$120,700

	1905	1906	Increase
Tax rate	$16.80	$17.60	
State tax	12,617.60	11,148.76	$1,468.84*
Metropolitan sewer tax	7,944.84	8,006.97	62.13
" park tax	7,332.98	6,756.12	576.86*
County tax	10,280.25	10,896.71	616.46
Town tax	139,225.32	155,734.84	16,509.52
Overlayings	5,062.93	226.36	4,836.57*
Total amount raised by taxation	$182,463.92	192,769.76	

* Decrease.

	1905	1906
Number of polls	2,218	2,070
" horses	410	415
" cows	253	235
" dwelling houses	1,568	1,588
" other buildings	581	588
Population by census	8,242	

Each and every tax of $17.60 is used as follows for the objects named:

$39,000	On town debt	$3.56
27,334	schools	2.51
20,000	highways and bridges	1.83
12,300	interest	1.13
11,000	state tax	1.00
10,900	county tax	.99
10,000	fire department	.91
10,000	insects and pests	.91
8,000	Metropolitan sewer tax	.73
7,000	street lights	.63
6,750	Metropolitan park tax	.62
6,000	police	.55
5,500	salaries town officers	.50
4,600	poor	.42
4,000	incidentals	.37
3,200	town hall	.29
1,800	library	.17
1,200	cemetery	.11
1,000	board of health	.09
500	Manchester Field	.05
400	assessors' expenses	.04
400	flag pole	.04
350	indexing town records	.03
300	common and public plots	.03
250	Independence Day	.02
250	Memorial Day	.02
226	overlayings	.02
150	soldiers' relief	.01
100	state highway tax	.01
100	Wellington bridge	.01
		$17.60

Political.

Politics are warming up according to what appears in our exchanges, but as regards Winchester not a sound is heard. This town is, however, being reported as in favor of this or that candidate from one or the other cities and towns in the new Senatorial district. But of course this is mere guessing. When it comes time to speak, Winchester may have a candidate of its own.

The Medford Mercury says: At present there is a prospect of a warm contest between Representative Frank L. White and ex-Mayor Lewis H. Lovering for the Medford delegation to the Republican senatorial district convention. The new district will include the cities of Medford and Woburn and the towns of Arlington, Winchester, Stoneham and Wakefield; and Medford will have a large influence in the convention.

Representative Herbert S. Riley of Woburn is a candidate, and the claim is being made that Winchester will probably support him. Wakefield has a claimant, and come to sift the situation down, so too, will the remaining places in all probability.

There are a good many Republican voters in Winchester who would like to have Alfred S. Hall, Esq., elected as Senator from the new district. He is not afraid to stand up and fight for what he believes to be right, even if he does so alone. The Legislature is sadly in need of such men. He is no trimmer.

It is reported that the local Democratic organization will come out for Mr. Moran for Governor, as several of the prominent leaders are in favor of him.

Given a Dinner by His Associates.

A complimentary and farewell dinner was tendered to S. D. Leland, late of the engineering force at the United Shoe Machinery plant at Beverly at the Relay House, Nahant, last Saturday evening by nearly 200 of his business associates and shopmates. These presented him with a handsome French clock. Mr. Leland was associated with the company for 12 years, and will open a factory of his own at Winchester, where he was formerly superintendent of the McKay department.

Winchester Country Club.

The tennis doubles championship is down to the final round, Butters and Nowell vs Metcalf and Kent. During the last week Fish and Jewett defeated Sanborn and Barnard 6-4, 6-2, 6-2, and Butters and Nowell defeated Fish and Jewett 6-3, 3-6, 7-5, 6-1. The summary of the championship matches now stands:

First round—Fish and Jewett defeated Sanborn and Barnard 6-4, 6-2, 6-2.

Metcalf and Kent defeated Wingate and Foster 4-6, 6-2, 6-1, 6-4.

Semi-final round—Butters and Nowell defeated Fish and Jewett 6-3, 3-6, 7-5, 6-1.

Metcalf and Kent defeated Capen and Chapman 6-3, 6-4, 6-2.

Final round—Butters and Nowell vs Metcalf and Kent.

In the class A tennis round robin, Nowell seems to be winner, having played and won six out of his seven matches. In class B, Foster seems also to be the winner, having played and won five out of his seven matches.

In practice this week, Dana Wingate made two 38's, giving him a 76 for 18 holes play, while the record for 18 holes is 74.

Former Superintendent of Streets

We learn from the Norfolk papers that Mr. Charles H. Pratt, who was a former superintendent of streets in Winchester, is Chief Engineer and Superintendent of the Jamestown Exposition at Jamestown, Virginia. He has had charge of this important work for more than a year and employs a large force of men in the many departments, as a great amount of work has to be done in order to open the Exposition next spring.

Will Move to Somerville.

Mr. and Mrs. F. Collins Keith have given up their house on Eaton street and will move to West Somerville the first of next month. Mr. Keith is well known in town as a member of the Calumet Club and former proprietor of the Dinsmore Stables.

Police officer Harrold left this week for his vacation; officer O'Connell returning from his outing on Monday.

Traders' Day Observed by All.

Winchester Merchants are certainly men who keep their word. Everyone of them had agreed to close their stores on August 8th and make that date traders' day for this town, and every business place was closed so tight that it would have been an impossibility for a woman to procure a bunch of hair pins or a pair of peek-a-boo stockings or a man to find a place open where he could have bought suspender buttons and a needle and thread to sew those buttons on his pants, or a piece of tobacco and a T D pipe. In fact between 9 a. m. and 5 p. m. you couldn't have had a prescription from your doctor filled as even the druggists took a vacation of a few hours on that day. Everybody was intent on making this a day to be remembered, but alas, the Waterman had to butt in and do the wrong thing in the wrong time, by having it rain in the morning. If he only had waited and sent that rain down in the afternoon it wouldn't have been so bad, and he made it rain in a way that certainly looked as if it was going to rain all day. One of the principal features, in fact the principal feature, of recreation for the day was an excursion to Bass Point and the early rain without any doubt prevented a great many from enjoying a nice sail on the ocean whose surface was perhaps a little misty, but very, very calm. Nevertheless at least two hundred Winchester people visited Bass Point Wednesday. The greatest number went by boat, some by electric cars and some chose carriages, with everybody intent on having a good time, and a good time they had. While dinner was being prepared a game of baseball was played by teams composed of Winchester men. The West Side had for their captain Mr. J. F. O'Connor, and the East Side Mr. A. W. Rooney. Of course they couldn't play unless they had mascots, so the West Side called upon Mr. William Jones and the East Side upon Mr. Thomas Jones as their respective mascots.

The game was one of the liveliest that ever was, and perhaps ever will be played again at Bass Point, and the result was 9 to 10 in favor of the West Side. It was a hot game from beginning to end and well it might be, for we have Mr. J. F. O'Connor's word (given on the sly) whose veracity was never doubted in the past (but was perhaps a little doubted then) nor will be in the future, that the two teams had played for a $25 purse. We congratulate the West Side team on the selection of its mascot and if we are not trespassing we would suggest that he be given the largest part of the purse.

After the battle everybody stampeded for the Relay House where a fine dinner was served while an orchestra was dispensing selected music.

After dinner, arrangements were made with a party of men from Malden and the Winchester boys to give an exhibition of base ball as played this season by the Boston American and Boston National League teams. The Winchester boys representing the Boston American team had for their battery: Wm. Jones pitcher, L. Smith catcher. The Malden's had certainly as good a battery and the umpiring was by (hope he won't get angry if I tell his name) Mr. John Cosgrove. Well it was a sight worth the labor of going miles to see; it was the rankest game of ball that any one ever saw and no one would wish to see one like it a second time. The Umpire's decisions were something awful, that's all. The only redeeming feature of that game was Prof. William Jones' pitching. The score as reported by he who would be an umpire, was 377 to 7954 in favor of nobody.

But this is enough for the base ball game and we will talk about something else.

Well, it was a fine day all things considered. It stopped raining at about ten o'clock, and it was nice and cool and comfortable. Bass Point is a good place with all its amusements—dancing, roller skating, bowling, etc. Quite a number of our people went fishing, while a good number stopped to see the fireworks and electric illumination in the evening.

The best feature of all was the fraternizing of the Winchester people. Everybody had a smile for everybody, and everybody spoke to everybody. This fraternizing was certainly the crowning part of a day well and pleasantly spent by the social and genial tradespeople of Winchester.

Here's hoping that it will not rain next year on traders' day.

Famous Yachtsman in Court.

William Starling Burgess, son of the famous yacht designer, himself a well known figure in yachting circles, was in court at Woburn last Friday on complaint of the Winchester police of exceeding the speed limit a few Sundays ago. He was found guilty, but Justice George S. Littlefield thought the circumstances would warrant placing the case on file, and did so.

Burgess was stopped on Church street and was making twenty-one miles an hour. He had a runabout which he said was not a fast car and he testified that he did not think he was making such fast time.

ST. ANNE DE BEAUPRE.

A Visit to this Interesting Shrine Where Miracles are Performed.

How this Place Became a Mecca for Pilgrims.

NO. 5.

Of course when one visits Quebec it is but natural that he or she would want to make a pilgrimage to the Shrine of St. Anne de Beaupre. This famous place is a short distance below Quebec and is reached by an electric railway. Thousands of pilgrims go there from the States each year, and on August 17th there will be a party of several hundred go from the vicinity of Boston. Last year nearly 300,000 pilgrims visited the shrine and the present year promises to far exceed this. That cures are constantly taking place among the pilgrims, there can be no doubt, as the large pyramid of crutches, canes and other aids to the afflicted seen in the church are silent testimonials. The first recorded miracle to be performed was in the 1658 when Louis Guimont, a farmer of Petit Cap, had the happiness to experience the merciful effects of the goodness and the powers of St. Anne. Afflicted with rheumatism, he went, through devotion, to place some stones in the foundation of the the new church, the construction of which was just commencing, and he found himself suddenly cured. Since that time there are recorded thousands of cases of reported cures through St Anne.

The history of St. Anne is interesting, and both Nazareth and the little town of Sephoris, at the foot of Mount Carmel, claim the honor of having been her blessed dwelling-place. St. Anne's sisters were the mothers of several amongst the Apostles and of St. Elizabeth, the mother of St. John the Baptist. Anne espoused Jo-Achim or Eli-Achim. In the Gospel according to St. Luke, Joachim is mentioned, under the abbreviated name of Eli, as father-in-law of St. Joseph. The only but glorious offspring of this marriage was the blessed Virgin Mary, the mother of Christ. St. Anne, after her holy death, was buried near Jerusalem, but later on her sacred remains were deposited in the church of the Sepulchre of Our Lady, in the valley of Jehosaphat. During the reign of the Roman Emperor Trajan, in the first century of Christendom, the venerable body of St. Anne, or rather the greater portion of it, was brought over to the town of Apt, in the diocese of Avignon, France, where it is still held in deep veneration.

Concerning the removal of these precious remains it is reported that one day a mysterious bark was seen to approach the shores of France. It had neither sail nor rudder, but God was its pilot. Never had the ocean borne a greater treasure, for in this bark was St. Lazarus, with his two pious sisters, St. Mary Magdalene and St. Martha, together with several other saintly women. They were fleeing from Palestine, their country, carrying with them a number of precious relics, the most precious among them being the hallowed body of St. Anne. This treasure was placed in the hands of St. Auspicius, the first bishop of Apt.

The existence of the first chapel dates back to 1645, at the time of the earliest period of the colonization of Canada, and the origin of the place as a shrine where miracles were performed is handed down through popular tradition. The story is that some Breton mariners, whilst navigating the St. Lawrence, were overtaken by a violent storm. In their youth and manhood they had been accustomed to have recourse to the well-beloved patroness of their own beloved Brittany, and never had St. Anne remained deaf to their prayers. They solemnly vowed that if the saint would save them from shipwreck and death they would build her a sanctuary on the very spot where they should happen to land. Their prayers were heard. When the morning dawned those brave men tonched the shore on the north bank of the river, at a place seven leagues northeast of Quebec, at that time known as Petit Cap. True to their vow, they raised a little wooden chapel which was to become famous throughout America.

In 1660 it became necessary to rebuild the primitive edifice, and in 1866 the present magnificent new church was erected, and on the north side of the large temple an auxiliary chapel was built with the materials, and having the decorations, steeple and bell of the primitive church. It is of Corinthian architecture, and its twin towers rise to a height of one hundred and sixty-eight feet. It was solemly blessed and opened for public worship on the 17th of October, 1876. It was consecrated, with imposing ceremonies, on the 16th of May, 1889, by His Eminence Cardinal Taschereau. Two years after its completion (1878), it was placed under the charge of the Redemptorist Fathers.

The most striking object on entering the church is the main altar, a magnifi-

[Continued on page 2.]

ST. ANNE DE BEAUPRE.

[Continued from page 1.]

cent piece of work in white marble, covered by a canopy also in marble and brass, also supported by columns. The face of the altar has two exquisite carvings, one in particular, that of "The Last Supper," being a masterpiece. There is a beautifully carved and decorated statue of St. Anne with the Virgin, standing in the centre of the middle aisle, a few feet from the communion-rail, on an elegant polish column of Mexican onyx. The floor of the church is of polished stones of different colors, laid in geometrical design. On each side of the entrance door are large pyramids of crutches and various surgical appliances that have been left by those who have found relief from their sufferings and infirmities through the powerful intercession of St. Anne.

Two relics that are shown to the visitor are a fragment of rock extracted from the room of St. Anne in Jerusalem, and a part of the wrist bone of St. Anne. This latter was presented by His Holiness Leo XIII. The building is full of gifts. In the Chapel is seen a long glass front case standing against the wall filled with articles of gold and silver and precious stones—watches, bracelets, rings, chains and all kinds of jewelry. We were told by the attendant priest that the monetary value was over $200,000.

It matters not with what preconceived ideas you approach this sacred place, whether you believe or disbelieve in the intercession of the saint and in the miraculous effect of the prayers offered up you cannot fail to be stirred into emotion by all the surroundings. If a traveller be a Roman Catholic he finds something sublimely unusual in a pilgrimage to a sacred shrine, and he departs a better man. If a tourist be a non-Catholic he cannot fail to admire the simple faith of the numerous pilgrims that he will meet at the shrine and be impressed. Even were the excursionist an unbeliever—an atheist—he must be impressed in some way or other by a visit to St. Anne de Beaupre.

The Reverend Fathers maintain a small store in which are sold, for the benefit of the church, articles of piety and souvenirs of the visit to St. Anne, and are at all times pleased to show to visitors the various relics, vestments and interesting offerings given to the church by grateful pilgrims. Nearly every member of the editorial party came away from the Shrine the possessor of a relic of this most interesting visit.

After a visit to the pretty Montmorency Falls and a reception and luncheon by the Mayor of Quebec, City Council and Merchants Association, the party embarked on the magnificent steamer "Montreal" for Montreal. This steamer is said to be the equal of the boats on the Fall River line in size and appointments and is indicative of the broad spirit maintained by the Richelieu & Ontario Navigation Company to give its patrons the best.

Montreal was reached early in the morning and as soon as breakfast was over the entire party, as guests of the city, was driven in carriages through the city, then up to Mountain park, where one could take in at a glance the magnificence of the city's situation. Descending the mountain the Royal Victoria hospital was seen, then the carriages passed McGill university, next Montreal college. One of the oldest historical landmarks is the Chateau de Ramezay, associated with events of great importance in Canadian history. It was built in 1705 by Claude de Ramezay, governor of Montreal. It is now a museum. Opposite the chateau is the city wall. Farther west is the court house. On the north side of the court house is a large open space called Champ de Mars, still used as a military parade ground.

The next morning trolley cars, under the auspices of the Montreal Press club, were lined up in front of Place Viger and the entire party was taken by the club for a delightful trolley ride over the lower part of the city. In the afternoon a visit was made to Notre Dame and the Gray Nunnery. Montreal is famous for its churches, there being nineteen Episcopalian, thirteen Roman Catholic, besides many denominational ones.

Sunday night the party bade goodby to the beautiful city of Montreal, some of delegates from the east returning to their homes. Others boarded the Pullmans and were taken over the Canadian Pacific and landed in Ottawa, the capital of the Dominion. Ottawa is liberally supplied with public parks, open squares, etc., and with her wide streets, which are kept beautifully clean, she can justly claim her right to be called "The Washington of the North."

A great deal has been said about the Canadian houses of parliament, but to know how beautiful and full of dignity they are, see them in the early morning.

After a short reception in the city hall the party was conducted to Parliament hill, and taken through the senate chamber, the library, the cabinet chamber and the house. It being Dominion day parliament was not in session. Leaving Parliament hill, cars were taken for a ride through the city and then to Rockcliff park, a mile out of town. Here lunch was served on a long table spread in front of the Royal chateau. Then the party returned to the city to witness a game of lacrosse.

Every effort was made by the hospitable people of Ottawa to entertain the editors and give them a pleasant and profitable day. Nothing was left undone, and at 6.30, the party reached the train that was to carry them to Detroit where the itinerary of the National Editorial Association came to an end.

Our return trip was made from Montreal over that beautiful and picturesque route through Vermont, the train landing us in Winchester after one of the trips of a life time, having been away a little over three weeks.

We would recommend the Canadian part of the trip to readers of the STAR. The routes of the Boston & Maine and the Canadian Pacific abound in splendid scenery and the Richelieu & Ontario Navigation Co., spoken of so complimentary in these letters, offer all that could be desired in the way of travel.

What Our Advertisers Have to Say.

Mr. H. B. Winn, who succeeded to the ladies' and gents' furnishing goods business of C. A. Ramsdell, says that he is doing as well as he expected and that business is increasing every day. He carries a complete line of goods, and has just placed in stock a lot of men's and boy's clothing which is being closed out at half price. Inspect his goods and learn his prices, and you will be pleased that you have done so.

F. V. Wooster is agent for many strong companies in fire, life, accident, liability, burglary and all other forms of insurance. No person can afford to be without insurance these days, and Mr. Wooster would be glad to assist you in placing it. His Boston office is at 161 Devonshire street, and in Winchester he can be found at 75 Washington street.

Judging by the number of employees who leave the Winchester Laundry at the closing hours they do a big business there. The teams of this firm are seen in all the cities and towns in this vicinity, which only goes to prove that excellent work is being done to have so many customers.

Clothing that has been packed away until next fall should be carefully watched that the moths do not put in their work. Young & Brown can promise immunity from these pests by using aromatic cedar camphor, prepared specially by them.

If you have an old carpet that you have no particular use for and that is stored away, have it made into beautiful rugs by C. A. Nichols of 7 Buel place, Woburn, Tel. 151-5 Woburn. His rugs go to all parts of the world.

Bugs Have Commenced to Work.

Prof. Kirkland, State superintendent, and Dr. L. H. Howard, head of the national bureau of entomology, believe the moth problem will be practically solved if the imported parasites thrive in this country. Nearly 50,000 pteromalus and bracoind flies have been liberated in badly infested wilds in different localities, and the former have been doing good work. They have been seen depositing their eggs under the skin of the gypsy caterpillar. The young feed on the caterpillar and finally put him out of commission. Of the 50,000 released it is estimated that 10 per cent. have escaped death and are now at work. It will be three years at least before the parasites will become numerous enough to cope with the moths.

A Bathing Pool on Manchester Field.

A wise and timely word from the Quincy Patriot:—"If parents would take as much interest in the matter of their children learning to swim as they do in having them learn the art of dancing, fewer deaths by drowning would be reported. Already many fatalities have been reported thus far this summer. Every father should insist upon his children learning to care for themselves in the water. Instructions in swimming should be considered as essential as instructions in any other line."

And this again calls attention to the need of a swimming pool on Manchester Field. Why not use the money left over from the Fourth of July to construct such a bathing place, Messrs. Selectmen?

In case Moran fails to get the Democratic nomination for governor will he add to the multifarious legal proceedings he has in hand by bringing suit against the party for non-support?—[Wakefield Item.

My Hair is Scraggly

Do you like it? Then why be contented with it? Have to be? Oh, no! Just put on Ayer's Hair Vigor and have long, thick hair; soft, even hair. But first of all, stop your hair from coming out. Save what you have. Ayer's Hair Vigor will not disappoint you. It feeds the hair-bulbs; makes weak hair strong.

The best kind of a testimonial—"Sold for over sixty years."

Made by J. C. Ayer Co., Lowell, Mass. Also manufacturers of

Ayer's SARSAPARILLA. PILLS. CHERRY PECTORAL.

The Cause of Many Sudden Deaths.

There is a disease prevailing in this country most dangerous because so deceptive. Many sudden deaths are caused by it—heart disease, pneumonia, heart failure or apoplexy are often the result of kidney disease. If kidney trouble is allowed to advance the kidney-poisoned blood will attack the vital organs, causing catarrh of the bladder, or the kidneys themselves break down and waste away cell by cell.

Bladder troubles almost always result from a derangement of the kidneys and a cure is obtained quickest by a proper treatment of the kidneys. If you are feeling badly you can make no mistake by taking Dr. Kilmer's **Swamp-Root,** the great kidney, liver and bladder remedy.

It corrects inability to hold urine and scalding pain in passing it, and overcomes that unpleasant necessity of being compelled to go often through the day, and to get up many times during the night. The mild and the extraordinary effect of Swamp-Root is soon realized. It stands the highest for its wonderful cures of the most distressing cases.

Swamp-Root is pleasant to take and is sold by all druggists in fifty-cent and one-dollar size bottles. You may have a sample bottle of this wonderful new discovery and a book that tells all about it, both sent free by mail. Address, Dr. Kilmer & Co., Binghamton, N. Y. When writing mention reading this generous offer in this paper. Don't make any mistake, but remember the name, Swamp-Root, Dr. Kilmer's Swamp-Root, and the address, Binghamton, N. Y., on every bottle.

Boston & Maine is in Splendid Condition.

The Boston & Maine railroad has had in the year ending June 30, one of the best years in its history. The gross earnings for the year increased about $3,000,000, which is a larger increase than the company has had in any two years since the road took over the Fitchburg. The policy of putting most of its extra earnings into its operating expenses, instead of building up a large surplus, is adhered to. The Boston & Maine is in splendid hands, and was never better and more wisely managed than today.

Dr. David Kennedy, Rondout, N. Y.

DEAR SIR:—Some time since I was troubled with blotches coming out on my breast, of a scrofulous character, and my general system seemed to be out of order. I was induced to try Dr. David Kennedy's Favorite Remedy. The first bottle drove the eruption away and I feel better every way. It is a splendid blood medicine. Henry S. Eldredge, Rochester, N. Y.

The display of colored lights which has been visible near the coast recently has been due to experiments which have been conducted by electrical engineers preparing for the Jamestown Exposition to be held next year at Hampton Roads, Va. Near the shore at Bass Point, Nahant, were erected five great naval projectors or electric searchlights. These sent their rays sometimes far out to sea, sometimes inland; sometimes they were directed through colored gelatine discs upon jets of steam released some little distance away. Then, and as these jets of steam were effected by the wind, they assumed beautiful colors and various forms. The effects were no less beautiful than they were striking. At Jamestown not only will there be 100 of these large searchlights; but other, and very important, effects will be gained by the installation of many thousands of electric lights,—effects possible with no other illuminant.

"If a person refuses or neglects to pay his tax for fourteen days after demand, the Collector may take the body of such person and commit him to jail."—Section 26, Public Statutes. The Collector has placed in the hands of the Chief of Police warrants for the arrest of those persons who have not paid their poll taxes for the years 1904 and 1905.

Old maids would be scarce and hard to find,
Could they be made to see,
How grace and beauty is combined
By using Rocky Mountain Tea.
A. B. Grover.

If you would carry concealed weapons remember you are liable to get arrested. A new law was passed by the last legislature which makes it necessary for persons carrying concealed weapon to have a permit.

The STAR would be very glad indeed to publish letters from its subscribers who are enjoying vacation outings.

1¢ A Plate

For the most delicious

ICE CREAM

Is cheap enough, isn't it? That is all it costs when made with

Jell-O Ice Cream Powder

and it can be made and frozen in 10 minutes. Simply stir contents of one package into a quart of milk and freeze. No cooking, heating or fussing; no eggs, sugar or flavoring to add, as everything but the ice and milk is contained in the package, and approved by Pure Food Commissioners. Five kinds: Chocolate, Vanilla, Lemon, Strawberry and Unflavored.

If your grocer hasn't it, send his name and 25c. to us for two packages. Illustrated Recipe Book Mailed Free.

The Genesee Pure Food Co., Le Roy, N. Y.

Vitality A-plenty In Monastic Life.

Oh, my friend, you may prate of wasted lives and idleness and the parasites of the church and all that sort of thing, but I fear it is little you know about the vital forces that are feeding and sustaining and strengthening it every hour of the four and twenty.

If I could show you the letters that came to me from that friar in the south of Europe, letters bubbling over with health and happiness and the sweetest resignation, and then show you a photograph of a young man in tonsure and cowl, with the calmest, clearest eyes that ever looked out from under a placid brow; if you could have felt of his knotted biceps and known the grasp of his small but powerful hand and heard the peal of his hearty laughter—for his spirit was bubbling over even there in his serene solitude—you would perhaps begin to understand why the monastic life, in spite of its tranquillity, never stagnates and why the more you contend against the spirit of the religious orders the more they live and thrive.—From "A Fin de Siecle Friar" in National Magazine.

Weighing a Hair.

"To number the hairs of your head is not a very difficult task," said the refiner of the assay office to a friend recently. "A very close approximation can be made by weighing the entire amount of hair on a man's head and then weighing a single hair. The weight of the former divided by that of the latter will, of course, give the desired number. If you will pluck out a hair from your beard I can show you." A long and straggling one was accordingly detached, the refiner putting it on a scale which was inclosed in a glass case and graduated with extreme accuracy. With little weights of aluminium he piled up one arm until an equipoise was reached. The hair weighed three kilograms. "If you reduce this to figures," said the speaker, "it would require 8,000 hairs to weigh one ounce, and, supposing you have six ounces, you have 48,000 hairs."—New York Herald.

Picking Peanuts.

The seeds of the peanut are planted like beans, and when the vines have come up and the nuts are ready for harvesting the farmer takes a cultivator especially made for that purpose and starts down the long rows. On either side of this cultivator are two long knives which sink into the ground sufficiently to cut the taproot of the vine. The same process is gone through with on the other side of the vine. The main root being thus severed and the ground loosened, the vines are lifted into shocks like corn. They are cured by allowing them to stand in the sun for about ten days, when a colored woman and children are sent into the field to pick the nuts from the vines. An average picker will pick about five bushels a day, for which he is paid at the rate of 10 cents a bushel.

Material For 1,200 Eggs In a Man.

German scientists announce that the material for a man weighing 150 pounds can be found in the whites and yolks of 1,200 hens' eggs. Reduced to a fluid, the average man would yield ninety-eight cubic meters of illuminating gas and hydrogen enough to fill a balloon capable of lifting 155 pounds. The normal human body has in it the iron needed to make seven large nails, the fat for fourteen pounds of candles, the carbon for sixty-four gross of crayons and phosphorus enough for 820,000 matches. Out of it can be obtained, besides, twenty teaspoons of salt, fifty lumps of sugar and forty-two liters of water.

Leading Authority.

"Mister," said the sad faced individual who had sneaked in the big skyscraper, "can I sell you the great 'Encyclopedia of Sporting Events?'"

"Nope," replied the busy man. "We have one encyclopedia of sporting events already."

"That so? Where do you keep it?"

"Why, we try to keep him on that stool over there, addressing envelopes. I mean the office boy, and he is an encyclopedia on everything from a game of skiddoo to the Olympic games."—Chicago News.

Aroused Her Suspicion.

"Mamma," asked the little girl, "has Mr. Brown got heart disease?"

"I don't know, my child. Why do you ask?"

"Well, it says in my new book that faint heart never won fair lady, and when I saw Mrs. Brown I made up my mind that something must be wrong with his."—Toledo Blade.

To Tell Eggs' Sex.

"It is usually possible," said a chicken farmer, "to tell from an egg's look whether it will hatch out a rooster or a hen. The egg that will hatch out a hen is, you see, quite smooth at both ends. The one that will give a rooster is wrinkled at the point. Sometimes this rule fails, but as a general thing it holds good."

He Couldn't Run Off With It.

The freaks were forming a club. The elastic skin man had the chair.

"Next in order," said he, "are nominations for treasurer. Has any one"—

The wild man of Borneo rose.

"I nominate," he said, "the legless wonder."

Lots of Care.

"You know, George," she was explaining, "I was brought up without any care."

"Marry me, my darling," said George, "and you shall have nothing but care."

No Nonsense About Her.

Skidds—Did she say it was so sudden when you asked her to marry you? Askin—Of course she didn't. She was a widow.

JAYNES' TOOTH BRUSHES

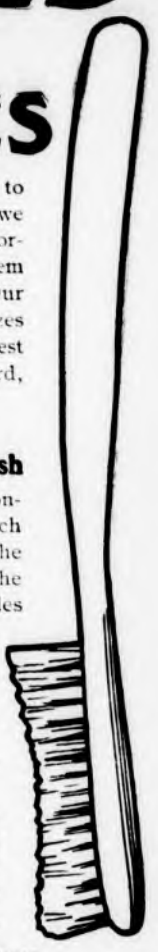

are made in a large variety of shapes to suit the individual needs, because we know that a tooth-brush must fit the formation of the teeth in order to clean them thoroughly and prevent decay. Our English-made brush is made in all sizes and styles. The bristles are of the finest grades, ranging from very soft to very hard, and are securely fastened by wire.

Price, 30 cents

Jaynes' Special Hygienic Tooth-brush

is the most durable tooth-brush made. Constructed to fit the contour of the mouth, each tuft of bristles is pointed to reach between the teeth while the long bristles at the end of the brush thoroughly clean the back teeth. Holes drilled in the back of the brush ventilate and keep the bristles clean and sweet.

Price, 35 cents. Three for $1.00

If the bristles come out we will give a new brush free.

We carry all makes of tooth-brushes at prices ranging from 5c. to 47c.

The ingredients of our own preparations and all drugs and chemicals sold by us are subjected to the most thorough tests by our analytical chemist, Prof. W. L. Scoville, and we GUARANTEE them to be of the HIGHEST QUALITY OBTAINABLE. OUR GUARANTEE PROTECTS YOU. Your money back on our own preparations if they do not cure. WE TAKE THE RISK.

We Give Legal Stamps Double Every Tuesday

JAYNES & CO. (TRADE MARK)

4 STORES
50 Washington St., cor. Hanover
877 Washington St., opp. Oak
143 Summer St., cor. South
129 Summer St. (Annex)

BOSTON

HOWES' RANGES DELIGHTS HOUSE WIVES'

FOR SALE BY

GEO. E. PRATT & CO.

LIST YOUR PROPERTY
FOR THE SPRING DEMAND
WITH
Henry W. Savage
7 Pemberton Sq., Boston
REAL ESTATE
MORTGAGES AND INSURANCE
WM. H. HUNTON, Local Representative.

Capitol Ink Stands
Pneumatic Penholders
Paste

In Tubes and Water Jars

WILSON THE STATIONER

Pleasant Street, Winchester

STEP INTO THE
WINCHESTER EXCHANGE
183 MAIN STREET
And see the new designs in the Locke Art Glass ware. Choice gifts for weddings and birthdays.

Winchester Junk Collector,
CHARLES FEINBERG,
44 Middlesex Av.
All kinds of rags, bottles, rubbers, and iron and metal of all kinds collected and highest cash prices paid for same. sept.15-3m

WOMEN CHESS PLAYERS.

Why None of Them Is Mentioned In the Annals of the Game.

Ladies' chess clubs are being established in various parts of the country, special inducements are held out for their patronage by the promoters of national and international tournaments, and articles on the game appear regularly in journals which cater specially to them. Women have always played and taken part in the game, though probably never to the same extent as now. It is, therefore, remarkable that in the whole of its enormous literature there does not appear the name of any woman among the stars of the first, second or third magnitude. One may go through volume after volume containing thousands of games and not find a single one played by women which any editor thought worthy of a permanent record.

When the question has been raised before, it has been involved with that of the intellectual superiority of one sex over the other. Today the answer to this would be totally inadequate and inconsequential. There are men in the front rank of players at the present moment who by no stretch of the imagination or the term can be said to occupy their position on account of exceptionally intellectual endowments. While the game always appeals to intellectual men and women, intellect is not the only factor which makes the great player.

A careful examination of the games of players whom the world recognizes as great reveals the fact that the faculties and qualities of concentration, comprehensiveness, impartiality and, above all, a spark of originality, are to be found in combination and in varying degrees. The absence of these qualities in woman explains why no member of the feminine sex has occupied any high position as a chess player.

There are many women who are earnest students of chess whose knowledge of the theory, principles and all the accouterments of the game is phenomenal. But mere knowledge can make nobody great. Taking results, good judgment is much superior to knowledge imperfectly applied.—London Saturday Review.

A WONDERFUL CALENDAR.

The Four Ages From the Theosophical Point of View.

There is nothing more wonderful in the chronological and time keeping line than the "Theosophical Calendar, According to the Secret Doctrine." From the theosophical point of view the four ages are as follows: Sata yuga (golden age), 1,728,000 years; tresta yuga (silver age), 1,296,000 years; dwapara yuga (copper age), 864,000 years; kali yuga (iron age), 432,000 years. The total of these four ages makes one maha yuga, or great age, of 4,320,000 years. One thousand maha yugas make one kalpa, or day of Brahma, equal to 1,000 times 4,320,000 years. After the expiration of that unthinkable period of time the night of Brahma, equal in duration to the length of the day, comes on, and the earth vanishes from the plane of existence. Three hundred and sixty days and nights of Brahma make one year of Brahma, and 100 years of Brahma make the great kalpa, a period of 311,040,000,000,000 years, after which the sun and the entire solar system plunge into impenetrable night and everything on the "objective plane" is destroyed. Then comes the period known as the great night, which is equal in length to the great kalpa. After the great night has lifted its sable mantle a new solar system is formed and evolution begins anew.

According to the doctrine of the theosophists, we are now living in the kali yuga, the last of the four ages, and it began nearly 5,000 years ago, with the death of Krishna, who died 3,102 years before our era began. The first minor cycle of kali yuga ended in the years 1897-98, but we still have something like 427,000 before we arrive at the end of the present age.

Kali yuga is also known to the theosophists as the black age. It is an age of spiritual darkness, in which the human race pays for the misdeeds which are recorded against them in the previous ages.

His Prescription.

Boerhaave, the greatest doctor of his time, was anxious that it should go forth that even the most eminent doctor is somewhat of a "humbug." He carefully handed the key of a small diary to his executor, bade him open it immediately after his decease and let the contents go forth to the world at large. When the notebook was opened all its pages but the last were blank, and on that final one there was written in large letters: "Directions to patients: Keep your feet warm and your head cool and trust for the rest to Providence."

Very Like It.

His mother tucked four-year-old Johnny away in the top berth of the sleeping car, says a writer in Youth. Hearing him stirring in the middle of the night, she called softly:

"Johnny, do you know where you are?"

"Tourse I do," he returned sturdily. "I'm in the top drawer!"

A Wise Man.

Hewitt—How did you come to marry your typewriter? Jewett—Well, you see, I got a good wife and got rid of a poor stenographer.—New York Press.

The Unsafe Man.

The man who knows better how to do another man's work than he does his own is not safe for any kind of work.—Louisville Herald.

BOSTON LETTER.

Democrats Confident Now of Defeating John B. Moran.

WHITNEY MAY BE CANDIDATE.

Conservatives Think He Can Defeat District Attorney.

The Democratic leaders in Massachusetts feel much more confident today of preventing the nomination of District Attorney Moran than they have at any other time since he announced his candidacy. The characteristic methods of the district attorney are not as pleasing today to the Democratic masses as they were a few weeks ago. Some of the people can see through a millstone when there is a hole in it, and some of them have evidently begun to see through the tactics of Mr. Moran. The conservative Democrats have all along declared that his chief stock-in-trade was hot air, and that if he were given sufficient time he would prove their statements to the satisfaction of everybody.

There were many Democrats who assumed that Mr. Moran had only one object in view, that being to enforce the law. Since he announced his candidacy for governor they have been wondering whether there was not after all an ulterior purpose in all the fuss and feathers he was making. The old line Democrats declared that he was a four-flusher, that he had not made good as district attorney, and that whatever he had done was only a hot-air performance.

In the last week or two Mr. Moran has put his foot in it very completely. One of his first great mistakes, according to the view of conservative people, was his appointment of Felix McGet trick to investigate the alleged bribery of the great and general court of 1906.

Another Error of Judgment.

He has just made another error in attacking the construction of the new normal school buildings in Boston, on the allegation that there was graft in connection with putting in the foundations.

When the charges were first made by Mr. Moran they caused a great sensation in the city. He alleged that the foundations were laid with much less than the necessary amount of cement mixed with sand and stone, and intimated that these foundations ought to be torn out and relaid. This was a very serious charge to make, and the schoolhouse commissioners immediately began an investigation of the matter. They appointed a commission of experts in that line of work, aided by architects of the highest standing, to look into the matter and report their findings. That report is a complete vindication of the work which has been done thus far upon the foundations of this group of buildings.

The conservative and careful Boston Transcript declares that rarely has a contracting company received a more complete vindication of its work than that given to the Worcester company, which is putting in the foundations for this group of buildings.

It is evident that Mr. Moran is not a sufficiently careful man to be governor of Massachusetts. He has neither the executive poise nor the executive care and discrimination. The collapse of his charges against the contractors at work on the normal school buildings may be prophetic of the collapse of the Moran boom for governor. Certainly the district attorney is not left in any enviable position. The commission which investigated his charges declare that the work on the new buildings is of excellent quality, and in every essential respect conforms to the specifications. The concrete construction is declared to have been thoroughly well executed in accordance with the terms of the contract and specifications, and is in every respect a proper and adequate foundation.

Has He Overreached Himself?

The Transcript declares that Mr. Moran has "recklessly over-reached himself in his part in the transaction. He put his ignorance of construction against the experience and knowledge of experts. He took testimony from irresponsible witnesses, and his detectives seemed as far astray in their conclusions as he was himself. When he discovered that puddingstone was being used instead of trap-rock, he felt that his position was impregnable, though the fact that this was with the knowledge and approval of the authorities should have indicated to him that there was good reason for the change."

In the opinion of men of good judgment, Mr. Moran was looking for trouble to strengthen his political capital. He thought he had discovered it in the construction of the new normal school buildings. Without waiting for a careful expert investigation, he rushed in where a more prudent man would have declined to tread. The result of his attempt to discredit the schoolhouse commission and the contractors engaged upon the normal school buildings illustrates, better than anything else which has gone before, the methods of the district attorney. He does not like the petty details and ordinary duties of his office. He desires to deal only with large and dramatic offenses which will entitle him to place in the newspaper headlines, and where he cannot discover actual graft he seems to have it imposed upon him by credulous friends who bring him only trouble.

Dewey is Discontented.

Former Judge Henry S. Dewey of Boston is out in what seems another attempt to divide the Republican party. Mr. Dewey was last fall a candidate for the Republican mayoralty nomination. He did not succeed in getting it, but Louis A. Frothingham of Boston did. Thereupon Mr. Dewey proceeded to run as an independent candidate and succeeded in defeating the election of a Republican mayor over John F. Fitzgerald.

To shine in the limelight seems to be one of his especial fads, and he sometimes takes sensational methods of compelling attention.

Mr. Dewey is not satisfied with the tariff views of Governor Guild, and thinks the governor should retire in favor of Lieutenant Governor Draper, because he believes that Mr. Draper is a "stand-patter," and that as such he best represents the rank and file of the Republican party.

However that may be, Governor Guild and Lieutenant Governor Draper both ran for office last fall on the same platform, which was for tariff revision immediately. The Republican delegation in congress from this state attempted to the best of its ability to secure tariff revision at the last session. They were, however, unable to convince a majority of Republican members in congress that immediate revision was advisable or necessary, and no action was had prior to adjournment. A great number of the western members of congress declared that while the country was so prosperous it would be folly to upset such prosperity by attempting to revise the tariff merely because Massachusetts demanded it.

The Boston Journal treats the position of Mr. Dewey as a huge joke not to be taken seriously by anybody, and as expressing merely an individual opinion which is by no means generally held. It makes fun of Dewey personally and of his position individually.

The Journal seems to believe that Dewey is angry because he was not appointed as head of the Boston police system rather than Stephen O'Meara.

Was Quincy For Bryan?

The troubles of the Democratic party are not yet ended. The plans for the Bryan reception are giving some of them no end of trouble, notably Chairman Josiah Quincy of the Democratic state committee, and Mr. George Frederick Williams, the sage of Dedham, who was once the party leader in this state. Mr. Williams is much disturbed because Mr. Quincy is so prominent in the plans for the Bryan reception. It is evident that Mr. Williams neither loves nor trusts Josiah. He has met him before and experience is a wise teacher. Mr. Williams evidently does not believe that Mr. Quincy voted for Bryan, holding to the opinion that he probably bolted him for a gold Democrat or McKinley. Now comes Mr. Quincy and makes a formal denial of lolting Bryan. He also declares that he did not oppose his election, taking no part whatever in the 1896 presidential campaign. In 1900, he adds that he came home from Europe and took the stump for Mr. Bryan.

Mr. Quincy then proceeds to state that the chief menace to the candidacy of Mr. Bryan and to his success at the polls in 1908 comes not from the so-called conservative wing of the party, but from the political activities of the extreme radical or socialistic element. He recognizes Bryan as a radical but as a conspicuous opponent of socialism.

Bearing Another's Burden.

That it is not impossible to ring a new change on woman's aversion to telling her correct age has been proved by the rector of a New York church. He does not appear to be more than fifty years old, but declared to an inquiring parishioner that he was seventy-five and added, "I shall be seventy-seven my next birthday."

"The other evening," he explained, "my wife and I computed that our combined ages foot up to a hundred years. Now, of course, no lady is ever over twenty-five years old, so to keep peace in the family I suppose I must say I'm seventy-five."

"But why will you be seventy-seven your next birthday?"

"Because my wife's birthday and mine happen to fall on the same date, and"—with a sigh of resignation—"of course I shall have to shoulder both of them."

Presidential Coincidences.

John Adams was eight years older than his successor, Thomas Jefferson; he eight years older than James Madison; he eight years older than James Monroe, and he eight years older than John Q. Adams. George Washington ended his term as president in his sixty-fifth year, and so, too, did John Adams, Thomas Jefferson, James Madison and James Monroe. Thomas Jefferson and John Adams died on the same day, July 4, 1826, exactly fifty years after the signing of the Declaration of Independence. One other president, James Monroe, died on July 4. His death occurred in 1831.

Perfect Features.

In a perfect face every feature should bear a certain proportion to every other feature. The width of the face should be equal to five eyes. The distance between the eyes should be exactly equal to one eye. Another important relation is that between the eyes and the mouth. The width of the eyes should be equal to two-thirds that of the mouth. The nose should be equal in length to the height of the forehead, of a regular shape and precisely defined outline.

Coal. COAL. Coal.

SUMMER PRICES.

Furnace, - -	$6.25
Egg, - - -	6.50
Stove, - - -	6.75
Nut, - - -	6.75

Blanchard, Kendall & Co.

MACULLAR PARKER COMPANY

Our August reduction sale is now going on in Men's and Boys' Clothing and Furnishing Departments.

Low prices on Men's and Youths' Outing Suits, Boys' Wash Suits and Men's and Boys' Shirts, Neckwear, etc., to clear up Spring and Summer goods.

400 WASHINGTON ST., BOSTON.

PINEAPPLE ICE CREAM

WITH FRESH FRUIT.

NOTE:—Our team leaves for Winchester at 10.45 a. m. and 4.30 p. m. daily.

CRAWFORD'S,

412 Main St., Woburn.

Tel. 48-3.

Here is Relief for Women.

If you have pains in the back, urinary bladder or kidney troubles, and want a certain pleasant herb cure for women's ills, try Mother Gray's Australian Leaf. It is a safe and never-failing monthly regulator. At druggists or by mail 50 cts. Sample package free. Address, The Mother Gray Co., LeRoy, N. Y.

Enjoyments.

I have told you of the Spaniard who always put on his spectacles when about to eat cherries that they might look bigger and more tempting. In like manner I make the most of my enjoyments, and, though I do not cast my cares away, I pack them in as little compass as I can and carry them as conveniently as I can for myself and never let them annoy others.—Southey.

Quick Changes from hot to cold and back again try strong constitutions and cause, among other evils, nasal catarrh, a troublesome and offensive disease. Sneezing and snuffling, coughing and difficult breathing, and the drip, drip of the foul discharge into the throat—all are ended by Ely's Cream Balm. This honest and positive remedy contains no cocaine, mercury, nor other harmful ingredient. The worst cases are cured in a short time. All druggists, 50c., or mailed by Ely Bros., 56 Warren street, New York.

Would Be More Careful.

Heavy Father (violently)—Now, see here, Molly, don't let me catch you and young Dovecot flirting together in the conservatory again. Guileless Daughter (demurely)—No, father, you shan't.—Bystander.

Greatness is to take the common things of life and walk truly among them.—Schreiner.

We like best to call

SCOTT'S EMULSION

a food because it stands so emphatically for perfect nutrition. And yet in the matter of restoring appetite, of giving new strength to the tissues, especially to the nerves, its action is that of a medicine.

Send for free sample.
SCOTT & BOWNE, Chemists,
409-415 Pearl Street, New York.
50c. and $1.00; all druggists.

Ayer's Pills Wake up your liver. Cure your constipation. Get rid of your biliousness. Sold for 60 years. J. C. Ayer Co., Lowell, Mass.

Want your moustache or beard a beautiful brown or rich black? Use BUCKINGHAM'S DYE FIFTY CTS. OF DRUGGISTS OR R. P. HALL & CO., NASHUA, N. H.

H. T. MELLETT, UPHOLSTERING.

RATTAN FURNITURE REPAIRED AND STAINED.

CHAIRS OF EVERY DESCRIPTION RE-SEATED. MATTRESSES MADE OVER.

20 Years' Experience with Wakefield Rattan Co.

SEND POSTAL. WORK CALLED FOR.

120 ELM STREET, STONEHAM.

TEL. 25-2. s22

English Trains on Time.

The public service rendered by the British railway lines, the convenience to the traveler and the shipper, is far in excess of anything to be found in this country. The British isles are absurdly small when compared with our vast areas, and this of course simplifies the operating problems. There are no snowdrifts to delay schedules, no sections of crudely built track awaiting perfection, and the locomotives are never far from their home shops. Yet even with allowance for these advantages both freight and passenger traffic are habitually handled with a regularity and certainty that deserve the highest degree of praise. In any large terminal in England the number of passenger trains that arrive either exactly on time or a minute or two ahead is far greater than that of trains even the least overdue. Five minutes is usually a safe margin for an important connection. At Finsbury Park, a suburban station just outside London, trains pass on an average of one every two minutes night and day, yet this tremendous traffic is handled with clocklike precision.—Ray Morris in Atlantic.

She Knew.

"Maria," said Boggles to his wife, with an idea of instructing her in political economy, "do you know what civil service is?"

"Jasper," replied Mrs. Boggles, with memory of recent contact with the cook, "there isn't any."

A Difference in Kicks.

People are queer. If a man's neighbor is kicked by a horse the neighbors are serious and concerned for the injured man's welfare. But if the neighbor is kicked by a mule, the best the neighbors can do for him is to laugh.—Kansas City Journal.

ALASKA FREEZERS

THE BEST EVER

1 qt.	2 qt.	3 qt.	4 qt.
1.50	1.75	2.25	2.50

Just look over our line of

Hammocks

before buying. From *75c to $6.00*

8 Ball Croquet Sets, $1.25

F. A. NEWTH & CO.

Hardware, Paints and Oils.

Subscribe for the Star

Have you a defunct clock in your house? Why have such an eyesore and useless piece of furniture? Send for Scales the Clockman and have the timepiece put in good order.

JEWELRY REPAIRING. **FRED S. SCALES, Jeweler, P. O. BUILDING, Winchester. Established 1890.**

THE WINCHESTER STAR.

PUBLISHED
EVERY FRIDAY AFTERNOON
—BY—
THEODORE P WILSON,
EDITOR AND PUBLISHER.
Pleasant Street.
WINCHESTER, MASS.
Telephone, 29

SINGLE COPIES, FIVE CENTS.

FRIDAY, AUGUST 10, 1906.

Entered at the post-office at Winchester as second-class matter.

JOB + PRINTING

Special Advertising Rates.

Advertisements of "To Let," "For Sale," "Found," "Lost," Wanted," and the like, are inserted at the uniform rate of fifty cents each. The same, set solid, under "Newsy Paragraphs," will be charged for at 10 cents per line first insertion, and 5 cents per line for each subsequent insertion. No charge to be less than 50 cents for first insertion.

Left at Your Residence,

For One Year, the Winchester Star, $2.00, in advance.

News items, lodge meetings society events, personals, etc., sent to this office will be welcomed by the Editor.

Will Take Back the Stuff.

The worst offenders of the Chicago packers have pulled in their horns and have surrendered to the State Board of Health. The condemned canned goods which were inflicted upon the public now in the hands of the retailers will be taken back, and will not reappear even under new labels with veribest and other deceiving names, which adorned the interior of electric cars, and removed since the agitation set in.

Fells to be Opened to Trolley Roads.

The Metropolitan Park Commissioners have opened up the Middlesex Fells to the trolley roads—the Boston Elevated and the Boston & Northern. The line will run from Medford to Stoneham and it is expected will become quite popular. This side of the Fells should now be opened up by the same means, so that the towns in the district on this side of the Fells might receive the same benefit. The beauty of the Fells has been hidden too long from the public.

Important Table.

Attention is called to the table of the returns of the Assessors on page one. The figures and comparisons make interesting reading, and the table showing the appropriations and the relation each bears to the total tax is also entitled to consideration. The largest item to do with our tax is that of the town debt $39,000, and of the total tax of $17 60 on $1000, its relative part is $3 56. This one item is therefore responsible for much of the total tax.

An Injury to Woburn.

What a shame and a disgrace it is to the pretty city of Woburn to have displayed on the main avenues on its borders and in its centre huge billboards entirely covered with flaring posters proclaiming the merits of a number of different makes of whiskey and beer. One of the big signs is even in close proximity to the stations. What an injury this must be to Woburn, as a place for a home, and what must be the effect on the minds and the morals of the children and boys as they read the enticingly worded advertisements. The citizens should use every effort to have these drunkard-making signs removed which are an injury to every piece of real estate in Woburn.

Action was Hasty.

The action of the Governor's Council in recalling the Legislative Committee on Sunday laws and refusing to pay their expenses is now looked upon as being rather hasty. The Coney Island story to the effect that three members of the committee were arrested for disorderly conduct was a fabrication of the New York yellow journals, and it is surprising that the Council swallowed it so easily. The members of the committee now threaten to bring suit against the papers.

Some comment has been made on the fact that this Sunday committee was going about on Sunday. Yet if any one will explain how a committee investigating the observance of the Sabbath could do its work on any other day than Sunday, it would be a matter of interest.

DOESN'T LIE EASY.

The Complaint Made By "The Editor's Son."

Brant Rock, whither go often and stay long Brother Fairbanks of the Natick Bulletin and his family, must be a good place to visit these dog days, but the "Son" seems to take an exception Hear him!

Last night as I lay on my pillow,
Last night as I lay on my bed,
Last night as I lay on my mattress,
I found that the springs were quite dead.
The springs seemed to be made of cord wood,
The pillows were filled full of ticks,
The mattress was made of sheet iron,
And the bedstead was made of bricks.
If Teddy should stop at our villa,
And desire to stay over night,
I'm afraid he would sleep in the cellar,
To avoid a "more strenuous life."
Now let me tell you, dear folkses,
If you intend soon to come to Brant Rock,
It would be wise to bring your own bed clothes,
And possibly several new cots.
—The Editor's Son.

One of these days if he should succeed his father in the conduct of The Bulletin or of some other of the dozen papers that he prints, he will find that experience will make him "lie" easier.

The Church Rate.

The Church rate is the simplest of the rates of the Edison Company. It is made so because it is partly a charity rate, not dependent upon the cost.

The church rate is 13 cents for one kilowatt-hour per unite consumed.

A kilowatt-hour or unit is sufficient to supply 20 ordinary 16 candle-power lights with current for a little over an hour. The church rate is thus equivalent to 65-100ths of a cent per 16 candle-power lamp-hour.

The rule of the Company is to give the church rate only to property used for church purposes and free from taxation under the general statutes. The Edison Company does not attempt to determine what is a church, but accepts the assessor's judgment; if the assessor exempts a building from taxation on the ground that it is a church, then the Edison Company is willing to extend to it the church rate.

The minimum charge is $1 per month, but if a church is to be closed, the electricity, and this minimum charge, can be cut off upon the giving of ten days' notice. When the church is reopened there will be no charge for reconnection.

Deserves Credit.

Everybody in Woburn knows and likes Vinestein, the honest umbrella man who has made periodical visits to this town for many years past, or ought to, for he is really a right sort of person and deserves great credit for what he has done for his six children in the way of bringing them up. Well, Mr. Vinestein is feeling nicely just now. His son Abraham, only 21 years old, graduated from the Harvard Law School a month ago; has been admitted to the Bar of this State; and, after vacation, is to put out his professional "shingle" in Boston. It is no surprise that the father feels proud of his boy, for, graduating from the oldest and most famous Law School in this country at so early an age proves that he is smart and worthy of his father's pride. Another son is studying dentistry, and the oldest is doing a prosperous business at Brockton. The three daughters, too, are doing well. And it wasn't so many years ago that Mr. Vinestein, who mends our umbrellas, from the proceeds of which trade he has educated his children in the best manner, was a poor peasant in Poland.—[Woburn Journal.

Baptist Church Renovated.

The work which has been progressing for several weeks at the Baptist Church is now about practically completed. In addition to the roof being repaired and newly slated, extensive repairs are being made in the interior.

The main auditorium has been redecorated and painted, the vestry newly painted and varnished and many other renovations will be made. The work gives promise of completely transforming the interior of the church, making it one of the handsomest in town.

ELECTRICITY

When the Electric Light illuminates your home, not only will you have a convenient, cleanly and efficient illuminant; but you will avoid the disasters which result from snapping matches, from draperies blown against any open-flame illuminant, or from overturned lighted lamp.

Have you learned
to be light-wise?

Any inquiry you'd like to make, will be answered if you'll write our Contract Agent, or call or telephone "Oxford 1150, Collect." Every communication will receive prompt attention.

The Edison Electric Illuminating Company, General Offices, 3 Head Place, Boston.

My Religion.

If any little word of ours
Can make our life the brighter;
If any little song of ours
Can make one heart the lighter;
God help us speak that little word,
And take our bit of singing,
And drop it in some lonely vale,
To set the echoes ringing.

If any little love of ours
Can make one life the sweeter;
If any little care of ours
Can make one step the fleeter;
If any little help may ease
The burden of another;
God give us love and care and strength,
To help along each other.

If any watchful thought of ours
Can make some work the stronger;
If any cheery smile of ours
Can make its brightness longer,
Then let us speak that thought today
With tender eyes a-glowing,
So God may grant some weary one,
Shall reap from our glad sowing.

Winchester Still in Same Old Representative District.

Th Middlesex county commissioners gave a hearing at their office in East Cambridge Tuesday morning on the matter of redistricting the county into representative districts. The full board, consisting of Messrs. Gould, Upham and Bigelow, was present and there were about fifty men from different sections of the county in attendance.

In opening soon after 10 o'clock Chairman Gould stated that the board had given a great deal of attention to the matter, and had devised a scheme that it considered the best possible under the circumstances, yet it welcomed any suggestions bearing upon the matter. He then read the plan of redistricting in which Winchester will continue to form a district with wards 3 and 6 of Medford. This will prove acceptable to Winchester. The report for the past few weeks was that Winchester, Lexington and Bedford would form a district.

Wednesday the commissioners decided to adopt the plan of redistricting the county into representative districts, which they presented at the hearing the day before, and the same has been promulgate.

Will Help Arrange for Reception to Mr. Bryan.

The following letter received by W. L. Tuck from the headquarters of the Bryan reception under the auspices of the Commercial Travellers' Anti-Trust League, New York, is self explanatory:

Mr. Whitfield Tuck, Winchester, Mass.:

Dear Sir,—I have the honor to inform you that at a meeting of the Plan and Scope Committee to arrange for a reception to the Hon. William Jennings Bryan you were appointed a member of the committee of reception, of which Governor Folk of Missouri is the chairman.

L. NIXON,
Chairman Plan and Scope Committee.

Collector Bell is after those persons who have neglected to pay their poll taxes for the years 1904 and 1905. Warrants for these delinquents have been placed in the hands of the Chief of Police.

The man who went out to milk and sat down on a boulder in the middle of the pasture and waited for the cow to back up, was a brother to the man who kept a store and wouldn't advertise because he reasoned that the purchasing public would back up to his place of business, when it wanted something.

Bargains in Real Estate

Five and 1-4 acres corner Cambridge and Pond Streets. 75,000 feet leased and under cultivation, balance wood land, all assessed $2850. Want offer.

GEO. ADAMS WOODS,
15 STATE ST., BOSTON.

Selectmen's Meeting.

August 6th, 1906.

Board met at 7.30 p. m. Present, Messrs. Woods, Symmes, Beggs and Rowe.

Records of last meeting read and approved.

Voted to notify the Edison Electric Illuminating Co. that the Board desires the same arrangements in regard to street lighting as prevailed last year.

Voted that the Supt. of Streets be instructed to furnish estimate of cost of putting Pine street in proper condition before the next meeting of the Board.

Voted to hold a hearing on petition of the Edison Electric Illuminating Co. asking for pole location on Dunham street, on August 20th at 8 p. m. Petition referred to the Town Engineer for location.

Received signed contract from the Edison Electric Illuminating Co. for street lighting for one year to July 1st, 1907.

Voted to hold a hearing on petition of the N. E. Telephone and Telegraph Co. asking for pole location on Cambridge street between Wildwood and Pond streets, on August 20th at 8.50 p. m. Petition referred to the Town Engineer to confer with the Tree Warden in regard to the location of poles.

Voted to appoint E. F. Messenger as clerk during the absence of George H. Lochman, Mr. Messenger to be paid by Mr. Lochman.

Adjourned at 10.15 p. m.

E. F. MESSENGER, Clerk.

SPECIAL EXCURSION RATES
August and September.

The Canadian Pacific Railway announce that they will have on sale at different periods during August and September, tickets at exceptionally low rates to various points.

For example, August 10, 11, 12, to Minneapolis and return, account of the annual encampment of the Grand Army of the Republic, $25.15 from Boston.

Aug. 10 13, inclusive, Boston to Milwaukee and return, $22.55.

Aug. 17-23, inclusive, Boston to Toronto and return, $12.75.

Sept. 12-16, inclusive, Boston to Toronto and return, $13.00.

The general public may take advantage of these rates, and full details as to train service and accommodations may be obtained by applying to F. R. Perry, District Passenger Agent, 362 Washington street, Boston.

How's This?

We offer One Hundred Dollars Reward for any case of Catarrh that cannot be cured by Hall's Catarrh Cure.

F. J. CHENEY & CO., Toledo, O.

We, the undersigned, have known F. J. Cheney for the last 15 years, and believe him perfectly honorable in all business transactions and financially able to carry out any obligations made by his firm.

WALDING, KINNAN & MARVIN,
Wholesale Druggists, Toledo, O.

Hall's Catarrh Cure is taken internally, acting directly upon the blood and mucus surface of the system. Testimonials sent free. Price 75 cents per bottle. Sold by all Druggists.

Take Hall's Family Pills for constipation.

TOWN OF WINCHESTER SEAL — WATERFIELD 1638 WINCHESTER 1850 — MASS.

NOTICE!

Notice is hereby given that all persons who have not paid their poll taxes for the years 1904 and 1905 must call at Collector's Office at once, and pay the same. Warrants for the collection thereof, have been placed in hands of an Officer.

Section 26, of the Public Statutes reads:

"If a person refuses, or neglects to pay his tax, for fourteen days after demand, the collector may take the body of such person and commit him to jail."

AARON C. BELL,
Collector of Taxes for the Town of Winchester.

SUMMER SUPPLIES
FOR
Camp, Cottage or Yacht

Carefully packed for special conditions as "tote roads," etc.

Freight paid on reasonable amounts.

Send for our Price-List, "The Gourmet."

WARREN F. WITHERELL CO.
IMPORTERS AND GROCERS,
91 Causeway Street, Opposite North Union Station,
BOSTON, MASS.

LAWN TENNIS

WE CALL SPECIAL ATTENTION
To our two most popular racquets,

the King for gentlemen, the Queen for ladies. These racquets are built on entirely new and graceful lines and sell for $6.50. Other racquets from $1.00 to $7.00. A full line of the famous Bancroft racquets. Slazenger Tennis Balls $4.00 per doz.

You will enjoy making your purchases here. Your patronage will receive the consideration it deserves.

Full line of Kodaks and all Supplies.

J. B. HUNTER & CO., 60 Summer St., Boston.

JUST LOOK THIS THROUGH.

E. D. WYNER, LADIES' AND GENTS' TAILOR,
204 MAIN STREET, WINCHESTER.

Look at these prices for Fall and Winter Goods:

Suits Made to Order	from $15 up	CLEANING, PRESSING and DYEING	
Overcoats, . . .	from 15 up	Suits pressed and sponged,	50c
Top Coats, . . .	from 13 up	Overcoats pressed and sponged,	40c
Pants, ...	from 5 up	Pants pressed and sponged,	15c

All goods are the best, prices are the lowest, and the work is cut, made and fitted by ourselves. The new fashion plates have just arrived for ladies and gentlemen.

TELEPHONE 318-4.

Open until 9 P. M. Goods called for and delivered. 12 6m

MISS McKIM,
188 Main Street, Room 8, Winchester
MANICURE
Chiropody, Hygienic Facial and Scalp Treatment, Shampooing.
HOURS—8.30 A. M. to 5 P. M. Open Monday and Thursday evenings by appointment.

J. E. YOUNG, D. D. S.,
—DENTIST—
White's Block, 188 Main Street. 10

BOSTON TEL. 2525-4 Back Bay. WINCHESTER TEL. 26-
ELIZABETH FLINT KELLEY,
OSTEOPATHIC PHYSICIAN,
229 BERKELEY ST., Boston, Mass. Tuesday, Thursday, Saturday 10 a. m., to p. m.
41 CHURCH ST., Winchester, Mass. Monday Wednesday and Friday.

Holland's Fish Market,
DEALERS IN
FRESH, SALT, SMOKED and PICKLED FISH.
OYSTERS, CLAMS and LOBSTERS.
Canned Goods of all kinds.
174 Main St. Winchester.
TELEPHONE 217

WE FURNISH
4 ROOMS COMPLETE
FOR
$88

Send for Illustrated List.

We furnish 4 rooms complete for $125
We furnish 4 rooms complete for $175
We furnish 4 rooms complete for $250
We furnish 4 rooms complete for $350
We furnish 4 rooms complete for $500
We furnish 4 rooms complete for $750
We furnish 4 rooms complete for $1000

CASH OR CREDIT

Lowest Possible Prices.

We redeem S. & H. Gold Stamps

The Plimpton - Hervey Co.
21 Washington St. Near Haymarket Sq
OPEN SATURDAY EVENINGS

JAMES McLAUGHLIN,

FINE FOOTWEAR

Lyceum Bldg., Winchester

If you are in doubt as to what you want, why call on

ARNOLD
THE FLORIST

Flowers for all occasions furnished and delivered at shortest notice.

Flowering and Foliage Plants in their season. Funeral Designs made in Winchester.

B. F. MATTHEWS,

HAS REMOVED HIS BARBER SHOP

From Common Street

TO 180 MAIN ST

Formerly occupied by Antonio Raymond.
ap27 tf

VOLPE & PICCOLO,

DEALERS IN

Fruits, Nuts and Confectionery,

All Kinds of Sherbets.

IMPORTERS OF ITALIAN OLIVE OIL.

Lyceum Building, Tel. connection. my11 **4 Pleasant St.** 3m

THOMAS QUICLEY, JR.
Teamster, Contractor and Stone Mason

PAVING, FLOORING, ROOFIN
In Artificial Stone, Asphalt and all Concrete products.

Sidewalks, Driveways, Curbing, Steps, Etc
Floors for Cellars, Stables, Factories and Warehouses.

ESTIMATES FURNISHED
230 MAIN STREET
Telephone Connection.
n24-v

A CHANCE.

Anyone desiring a fine building lot at a low price, can learn of such an opportunity by addressing T. F. W., STAR office. The land is off Highland avenue. tf,jy27

THE RAILROAD YEARS AGO.

The Old Boston & Lowell Railroad and Its Station.

The depot at the centre of the gates, as then designated, was at first a small shop, in which Mr. John Robinson, of Woburn, made shoes. The first regular station master was John Donahue, the second, Captain Nathan Jaquith, who kept it for many years.

Captain Jaquith, the father of Mrs. Sherburn T. Sanborn, died some years since, at the age of ninety four. He was a vigorous man for his age, and walked from Winchester to Lowell after he was

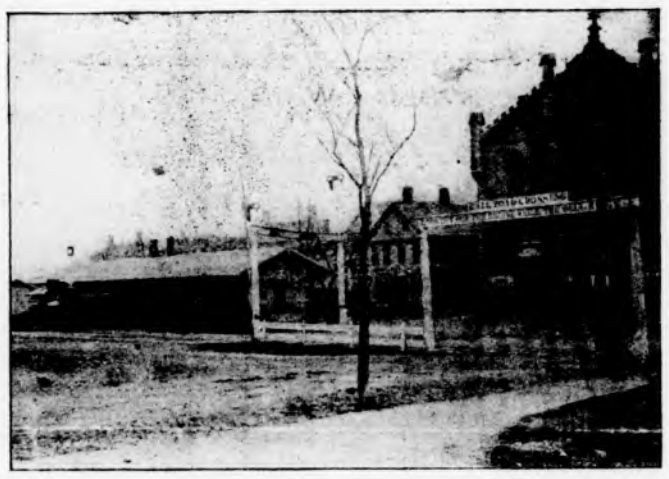

THE OLD STATION AND THE GATES.

ninety years old. He was succeeded by Colonel Samuel B. White, father of our townsman Samuel B. White. Colonel White built the house afterward owned and occupied by the late Admiral Thatcher, and also once owned and occupied the Black Horse Tavern.

Those "Gates" made a strong impression upon the mind. They were ponderous ones; and the boys would gather and watch for the nose of the iron horse as it appeared from under the Mystic Bridge, on the south, or from the other bridge then standing at about the same distance, on the north. This was the signal for a scramble of the youngsters, who would rush to swing the gates open, hold them till the train passed, and then, with a shout, close them again. In the estimation of the boys this was a very important, as well as exciting, occasion.

It was long before the novelty of the train in motion wore off. It was no uncommon thing for people to travel many miles to see the steam monster.

The trains were few and far between, the engines small, and the cars built much like the old-fashioned stage coaches, with doors opening at the side for entrance or exit; the engineer, not protected as now by a cab, and the conductor and brakeman occupying seats upon the top of the car, unprotected from the weather.

The proceedings on arriving at the station were as follows: The conductor and brakeman, would jointly apply the brake, which was done by pressing their feet upon the lever which came up through the foot-board where they sat; and when the train was stopped, the condutor came down from his perch, went to the car which was to receive the passenger, opened it, and guarded it till the fare was paid, which at that time was fifty cents from the Gates to Boston, then allowed the passenger to enter, shutting the door securely, after which, he again mounted his perch, blew his whistle; the engine responded with a snort, and the train started onward.

The offices of depot-master, baggage-master, and gate-tender were combined, in the days of Captain Jaquith; and to all this his natural activity and energy were quite equal; indeed, to half a dozen such stations at once. He was then past middle life, a solid and reliable man, affable in his manners, and highly esteemed by the railroad managers, and popular with the boys, who well understood, however, that it was highly dangerous to trespass upon the property he held in trust, or upon his ideas of propriety.

Engineer Charles Chase says that not until long after he came to the Boston & Lowell Railroad as an employee were there any Sunday trains on the Woburn Branch, except a cab to and from Winchester every Sunday morning and evening. He says that the late Mark Allen, editor and proprietor of the Woburn Advertiser, was responsible for the inauguration and running of Sunday trains between Woburn and Boston, to which on the start, there was strong opposition. He personally canvassed the matter, secured a large number of petitioners for them, and finally the Railroad Company put on the Sunday trains, increasing them in number as public needs demanded.

Greater Paragon Park

"Teddy" the almost human chimpanzee, is now doing his daily afternoon and evening stunts in the Bostock Animal Arena at Paragon Park. No greater single attraction has been offered in this ideal electric city by the sea. His exhibitions of how a well trained and educated chimpanzee should appear when on its good behaviour is nothing short of marvelous. Physically he more closely resembles man than any other animal. The formation of hands, arms, legs, feet, body, head, face, etc., are such as to more naturally aid him in apeing the manner of man than any other animal. However all chimpanzees are not tractable. While not so very many chimpanzees have been exhibited in this country, very very few of them have reached any high degree of intellectual development, and the most of these Mr. Bostock himself has had trained and exhibited under his supervision.

Among these will be recalled "Esau" and "Consul" and "Consul II" which were seen in Boston a few years ago. When an animal exhibitor gets a chimpanzee to exhibit he encounters much the same difficulty that the parent does in educating a child. It may be a child with some innate intelligence that learns easily and is naturally bright, or the child may be naturally stupid, and one never knows until the trainer begins to teach the chimpanzee things. But "Teddy" has turned out a large success. Mr. Bostock says he never saw a chimpanzee so naturally bright and quick to learn. He more closely resembles "Joe" the intelligent orangoutang which he exhibited in the zoo at the old pubic library building, than any chimpanzee he has ever had. He wears clothes and eats at the table like any ordinary person.

There is a particularly strong programe in the free open air circus this week which delights the crowds nightly. In addition to Will Hill with his wonderful performance on the high wire and La Belle Blanche who does her terrific slide for life from the top of the electric tower at the height of 125 feet down to the Palm Garden plaza, there are Prof. Darling's trained horse and dogs.

Dr. KENNEDY'S FAVORITE REMEDY

Pleasant to take, Powerful to Cure, And Welcome in every Home.

KIDNEY and LIVER cure.

Dr. Kennedy's Favorite Remedy is adapted to all ages and both sexes, affording permanent relief in all cases caused by impurity of the blood, such as, Kidney, Bladder and Liver Complaints, Constipation, and weaknesses peculiar to women. Successful for 30 years. Prepared by DR. D. KENNEDY'S SONS, Rondout, N. Y.
$1.00 all druggists. Six bottles $5.00.

W. C. T. U. Notes.

The City Council of Oklahoma City has voted to give the W. C. T. U. fifty dollars per month to help meet the expense of keeping three barrels of ice water on three prominent business centers; the draymen of the city desirous to have one of these barrels on a certain street corner assured the W. C. T. U. they would pay twenty-five cents a day for the ice. This progressive city had an old fashioned celebration of the 4th of July planned by the Chamber of Commerce, and the W. C. T. U. was invited to take part. They secured Dr. Bradford, Chancellor of Epworth University, an eloquent speaker who delivered a grand temperance address, advising a clean constitution for the new state and he was listened to with breathless attention by a vast audience. The Loyal Temperance Legion and two floats of Sunday school children sang "Saloons must go" and Mrs. Patterson's song, "When the star of Oklahoma takes its place upon the flag."

Vacation time, but our state president Mrs. H. L. Stevenson appears to be busy. Aug. 3 she spoke at the Bush meeting in Purcellvale, Va. Aug. 15 she will speak on W. C. T. U. Day at the Northfield Conference, later will hold several meetings in the western part of the state. The last ten days of August she will spend with old friends in Amenia, N. Y., and attend the reunion of Amenia Seminary the 22nd. She graduated from Amenia Seminary in 1873.

Castle Square Theatre.

With the opening performance of "Fra Diavolo" at the Castle Square next Monday evening begins the last week but one of the summer opera season at that theatre. Opening on the fourth of June there has been a continuous series of popular productions of standard operas that have filled the theatre to overflowing, and the announcement of the close of the season will be heard on all sides with regret.

"Fra Diavolo" is Auber's best known and brightest comic opera. It deals with brigands and out-door exploits, and its witty dialogue and romantic episodes are equalled only by its tuneful music. Those in the leading roles are J. K. Murray as Fra Diavolo, Harry Luckstone as Lord Allcash, Harry Davies as Lorenzo, W. H. Clark as Giacomo, Otis B. Thayer as Beppo and Clara Lane as Zerlina.

The final week of the opera season will be devoted to "Pinafore" "Cavalleria Rusticana," "Il Trovatore," and "The Bohemian Girl," and on Saturday evening September first will come the beginning of the regular dramatic stock company season. Arrangements are now being perfected for the most notable season of the Castle Square Theatre.

AUGUST, THE BANNER MONTH IN THE WHITE MOUNTAINS

The Premier Vacation Resort in America.

August is the banner month among the mountains. During this month the resorters flock in large numbers to the uplands of New England. The gorgeous vistas of magnificent scenery, witnessed in the valleys and the highlands of the White Mountains, and the exhilarating and bracing mountain atmosphere so conducive to the health of the vacationist; the medicinal qualities in the air which produce a guaranteed cure for hay fever victims, all these things have created a fame for the White Mountains known throughout the world as America's most beautiful summer resort. Perhaps nowhere in the United States can one find such a combination of rare scenery and healthful atmosphere as among these hills.

The Boston & Maine Passenger Department publishes some beautifully illustrated literature concerning this region. The descriptive book "Among the Mountains" describes in detail this entire region; while the magnificent portfolio entitled "Mountains of New England" contains a series of delightful reproductions of photographs of this section. The descriptive booklet will be mailed to any address upon receipt of a two cent stamp, and the portfolio upon receipt of six cents in stamps.

SUNDAY SERVICES.

FIRST CONGREGATIONAL CHURCH—Rev. D. Augustine Newton, Minister. Parsonage, 460 Main street.

10.30 a. m., Morning worship with preaching by the Rev. James J. Dunlop, D.D., of Roxbury, Mass.

Sunday Evening service at 7 o'clock. Worship and preaching by Rev. James J. Dunlop, D.D.

At the morning service Miss Alice C. Foley will sing:

"Come unto Him, all ye that labor," Handel

"Angels ever bright and fair," Handel

Prayer meeting on Wednesday evening, Aug. 15th, at 7.45 o'clock. The Topic is, "Finding God in other men." Exodus 34: 27-35; 2 Kings 2: 1-12; Heb 11: 1-16. Responsible for leader, Dea. James W. Cameron.

FIRST BAPTIST CHURCH—Rev. Henry E. Hodge, pastor, residence, 211 Washington street.

10.30 a.m., Morning service for worship and Bible Study. Miss Marion Monroe Rice has promised some special music. All are welcome. Come and enjoy this unique service.

The Sunday evening services will be discontinued during the month.

Wednesday evening prayer meeting will be in charge of Deacon H. E. Lingham. Those in town, who desire an advance in spiritual life in our church this fall, are most earnestly urged to be present.

The work on the roof is completed, so will you send to the treasurer the amount still due on your pledge? If you have not given anything, please do so, as gifts great and small are still needed.

CHURCH OF THE EPIPHANY.—Rev. John W. Suter, rector, 113 Church street. The Rev. Arthur P. Greenleaf, Minister in charge.

Ninth Sunday after Trinity.

10.30 a. m. Morning Prayer, Litany and Sermon.

DIED

SYMMES—Aug. 3d, at the Malden Hospital, Edwin Albert Symmes of Malden, formerly of this town. Funeral services held Aug. 6th, from his late home, Hawthorne street, Malden, conducted by Rev. Henry Parker of Woburn. Burial in Mt. Feake Cemetery, Waltham.

GRAY'S Horse Power THRESHING MACHINES, Wood Saws, Ensilage Cutters, Gasoline Engines. Highest Grade.

Practical, durable and economical machinery. Write for illustrated catalogue showing cuts and descriptions of our full line.

A. W. GRAY'S SONS, 1 West St., Middletown Springs, Vt.

Mortgagees' Sale of Real Estate.

By virtue and in execution of the power of sale contained in a certain mortgage deed given by Edward W. Forster to John S. Blank, Philip J. Blank and Benjamin F. Blank, dated February 19th, 1904, and recorded with Middlesex (South District) Deeds, Book 3083, page 515, will be sold at public auction on the premises hereinafter described, for breach of the condition of said mortgage and for the purpose of foreclosing the same,

On Thursday, September 6th, 1906, at four o'clock, P. M.,

all and singular the premises conveyed by said mortgage deed and therein described substantially as follows:

A certain parcel of land situated in Winchester, in the County of Middlesex and Commonwealth of Massachusetts, bounded and described as follows:—Southeasterly by Highland Avenue two hundred twenty-nine and one-half (229½) feet; southwesterly by Park Avenue two hundred (200) feet; northwesterly by land formerly of John F. Costello two hundred twenty-four and one-half (224½) feet, and northeasterly by land of Raymolds two hundred (200) feet, containing forty-five thousand two hundred and sixty (45,260) square feet.

Said premises are to be sold subject to all tax titles and all unpaid sewer assessments, taxes and other public assessments, if any.

Five hundred dollars of the purchase price to be paid at time and place of sale.

Other terms made known at time and place of sale.

For further particulars inquire of Rand, Vinton & Wakefield, 19 Milk Street, Boston, Mass., or of

JOHN S. BLANK,
PHILIP J. BLANK and
BENJAMIN F. BLANK,
Mortgagees.

a10,17,24

The Middlesex County National Bank
OF WINCHESTER, MASS.

Deposits, May 11th, 1906, - - - $217,063.14
Surplus and Profits, May 11th, 1906, - - 16,796.21

Frank A. Cutting, Pres. James W. Russell, Vice Pres. Frank L. Ripley, Vice Pres. C. E. Barrett, Cashier.

DIRECTORS.
Frank L. Ripley, Freeland E. Hovey, Fred L. Pattee, George A. Fernald, Frank A. Cutting, James W. Russell, Charles E. Barrett.

Banking Hours: 8 A. M. to 12 M. and 2.30 P. M. to 4 P. M. Saturdays 8 a. m. to 12 m.

INSURANCE

ANY KIND
ANY AMOUNT
ANY WHERE

NEWTON A. KNAPP & CO.
Insurance Agents and Brokers.
99 Water Street, Boston. TELEPHONES MAIN 2331 and 1381 WINCHESTER 179-2

FRANK A. LOCKE
EXPERT PIANO TUNER, REPAIRER & REGULATOR
Tuner in Winchester over 21 years. Formerly piano tuning instructor in Boston Conservatory of Music. Also head tuner in factory 13 years.
Boston Office, 52 Bromfield Street
(R. Nichols & Sons Art Store.)
Winchester Office, F. S. Scales, the Jeweler, Common Street.
TELEPHONE IN RESIDENCE AND OFFICE.
Among his many patrons are the following: Ex-Gov. Brackett, Hon. Sam'l McCall, Hon. W. W. Rawson, Vice Pres. Berry B. & M. R. R., Ex-Supt. French, N. Y., N. H. & H. R. R., Gen'l Mang'r Barr B. & M. R. R., Samuel Elder, C. D. Jenkins, F. M. Symmes, Henry Nickerson, M. W. Jones, C. H. Sleeper, E. L. Barnard, J. W. Russell, W. J. Brown, J. E. Corey, C. A. Lane, C. E. Lee, W. G. Allman and many other Winchester people.

MOTHS
ARE HERE. KILL THEM WITH
Aromatic Cedar Camphor
Far more effective than CAMPHOR, CARBOLIC ACID or TARRED PAPER
15c per lb.
FOR SALE ONLY BY
YOUNG AND BROWN,
THE ENTERPRISING DRUGGISTS

SOMETHING NEW
TAKE HOME A BRICK
BOSTON ICE CREAM CO.
ICE CREAM
Vanilla, Harlequin, Harvard Country Club Tutti Fruitti
By the plate, brick, or in bulk. DELICIOUS ICE CREAM SODA
COLLEGE ICES Served with this Ice Cream.
JOHN F. O'CONNOR
172 MAIN STREET.

THE
WINCHESTER CO-OPERATIVE BANK.
ROOM 2, LYCEUM BUILDING,
Loans money to those who wish to own a home. Monthly payments practically what one would pay for rent. If you do not understand the system please call and have it explained.

During the months of June, July and August the Treasurer will be at the Bank on Wednesday evenings instead of Saturday.

It is to be understood, however, that the Bank will be open on Saturday evenings, June 30 and August 4th, for the reception of deposits.

DIRECTORS
H. D. NASH, President. GEO. A. FERNALD, Vice-President.
THOS. S. SPURR, Secretary.
Anson Burton, Alexander Foster, Jr. John Challis, W. B. French, Theo. C. Hurd, F. J. O'Hara, Sam'l S. Symmes, N. H. Taylor.

New Shares issued May and November each year.

JAPANESE
PARASOLS
FOR HOME OR SEASHORE
WILSON THE STATIONER
Pleasant Street, Winchester

SANITARY CLEANING

Essential to Good Housekeeping

ABBOTT'S Sulpho-Naphthol TRADE MARK LIQUID CLEANLINESS.

The most inexpensive article for cleansing and disinfecting where absolute cleanliness and purity are desired and where troublesome places are to be kept clean, sweet and wholesome. Use freely about all sources of decaying matter and offensive odors. Keep drainage pipe clean, clear and disinfected.

Look for above Trade-Mark on all packages.

At all dealers 10c., 25c., 50c., $1.00.

J. H. KELLEY & CO.,

HOUSE PAINTING AND JOBBING.

HARD WOOD FINISHING, ETC.

PROMPT SERVICE.

Satisfaction Guaranteed.

RESIDENCE, 17 THOMPSON ST.

always combine the desirable features of silver plate—artistic designs with highest grade of plate. Remember the stamp of the genuine Rogers. Sold by leading dealers. Send for Catalogue "C.L." to the makers.

International Silver Co., Meriden, Conn.

"1847 ROGERS BROS."

Stamped

Spoons, Forks, Knives Serving Pieces Etc.

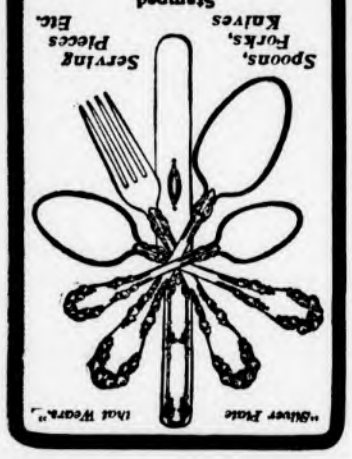

"Silver Plate" That Wears."

CARPET WORK

Now is the time to have your Rugs and Carpets cleaned and old carpets made into rugs. Cane seat chairs reseated. All kinds of carpet work

C. A. NICHOLS,

Proprietor of Woburn Steam Carpet Cleaning Works, 7 BUEL PLACE WOBURN.

Telephone, 151-5 Woburn.

Notary Public
Justice of the Peace.

Pension and other papers executed.

THEO. P. WILSON,

Pleasant St.

IF YOU WANT A

FIRST-CLASS JOB OF PLUMBING,

AT A LOW FIGURE,

Call on me and I will give you a figure at once.

Jobbing promptly attended to and all work guaranteed.

Agent for the Glenwood Range. ples in store.

GAS FITTING, HEATING AND GAS FIXTURES.

CHAS. P. FRENCH

167 Main St.

Telephone Connection.

Sewer Connections a Specialty.

HOLLISTER'S

Rocky Mountain Tea Nuggets

A Busy Medicine for Busy People.

Brings Golden Health and Renewed Vigor.

A specific for Constipation, Indigestion, Live and Kidney Troubles, Pimples, Eczema, Impure Blood, Bad Breath, Sluggish Bowels, Headache and Backache. It's Rocky Mountain Tea in tablet form, 35 cents a box. Genuine made by HOLLISTER DRUG COMPANY, Madison, Wis.

GOLDEN NUGGETS FOR SALLOW PEOPLE

KELLEY & HAWES CO.,

Hack, Livery, Boarding AND EXPRESS.

Baled Hay and Straw For Sale.
Tables and Chairs To Let for all occasions.

KELLEY & HAWES,

Undertakers and Funeral Directors.

Office, 13 PARK STREET

Telephone Connection.

A. F. FORTEN,

Painting, Paper Hanging, Tinting, Glazing, Also Furniture Renewed and Screens Painted.

Estimates Cheerfully Given

Also references as to workmanship and quality of work. All work guaranteed satisfactory and promptly attended to.

Orders sent to P. O. Box 64 or left at 2 Converse Place, Winchester, will receive prompt attention. my20

Call 'Em Up.

For the convenience of our readers we give below a list of all our local advertisers who are connected by telephone. The telephone is coming to be an absolute necessity for business men who wish to accommodate their customers, and at the same time secure orders by making it easy to communicate with them.

Bank.
Middlesex County National bank 220

Boots and Shoes.
McLaughlin, James. Fine boots, shoes and rubbers, 203-3

Caterer,
Crawford. Ices and sherberts. 48-3 Woburn

Coal and Wood.
Blanchard, Kendall & Co. Coal and lumber. 17. 28-2
Parker & Lane Co. Coal and wood. 324-3. 66-3

Contractor.
Quigley, Thos. Jr. Stonemason and contractor. 125-4

Druggist.
O'Connor, John F. Prescriptions and drugs. 357-2
Young & Brown. Prescriptions and drugs. 159-3

Dry Goods.
Bowser, F. J. Dry goods and dressmakers' findings.
Winchester Exchange. 118-2

Electric Light.
Edison Light Co., No. Dist. Office. 200

Electrician.
Sanderson, E. C. Electrical contractor. 355-2

Express.
Hawes Express. 174

Fire Station. 39-3

Fish Market.
Holland's Fish Market. Pure sea food. 217

Florist.
Arnold, Geo. F. Cut flowers and potted plants. 261-2

Fruit.
Volpe & Piccolo, Ice cream from fresh fruit juices. 214-3

Gas Light.
Arlington Gas LightCo. 412-3 Arlington

Groceries.
Morrill, Geo. E. Fine groceries. 144-2
Richardson's Market. Meats and groceries. 410
Thompson, J. W. Fine and staple groceries. 228-2
Witherell, Warren F. Co., Fine groceries. 631 Haymarket

Hardware.
Newth, F. A., & Co. Hardware, paints and cutlery. 144-3

Ice.
Brown & Gifford. Pure ice. 348-2

Insurance.
Knapp, Newton A. & Co. Fire insurance. 179-2
Larrabee, H. L. Insurance of all kinds. 6450 Main
Woods, Geo. A. Real estate and insurance. 36-3
Wooster, F. V. Insurance of all kinds. 358-2

Laundry.
Winchester Laundry. Work called for and delivered. 321

Livery.
Kelley & Hawes. Carriages and Boarding. 35-2

Manicure.
McKim, Mabel. Manicuring and hair dressing. 330

Newspaper.
Winchester STAR. All the news of the town. 29 448-3 162-3

Optician.
Barron, Geo. A. Jeweller and optician. 119-5

Paper Hanger.
Farrow, Gene B. Painter and paper hanger. 318-3

Photographer.
Higgins, F. H. 318-6

Piano Tuner. (Expert.)
Locke, Frank A. 17-3 Jamaica
Office at Scales' jewelry store.

Plumber.
French, Chas. P. 348-4
Pratt, Geo. E. & Co. Master plumbers 203-4 351-4 132-4

Police. 50

Provision.
Blaisdell's Market. Meats and provisions. 225-2
New Winchester Market. Meats and provisions. 173
Richardson's Market, meat and provisions 410

Real Estate.
Woods, George Adams. 36-3

Stationer.
Wilson the Stationer. Fine note paper inks, etc. 29

Tailor.
Bigley, George. Clothes made and repaired. 124-4
Wyner, E. D. Ladies and Gents clothes made. 318-4

If any of our advertisers have been inadvertently omitted from above list, and will ring us up, we shall be pleased to add their names in our next issue.

A Certain Cure for Aching Feet

Allen's Foot-Ease, a powder; cures tired, aching, sweating, swollen feet. Sample sent free. Also sample of Foot-Ease Sanitary Corn pad, a new invention. Address, Allen S. Olmsted LeRoy, N. Y.

Subscribe for the STAR

In the Season of Growth

By PETER M'ARTHUR

Copyright, 1905, by Peter McArthur

THEY had been introduced only a few minutes before and were wandering through the garden trying to make conversation. The beautiful weather had received full and careful attention, the condition of the lilac and rose bushes had been discussed, and then came silence. Both were beginning to feel awkward when Jack's eye lighted on a bulb lying partly hidden by a border. True to the instincts of a football player, he gave it a deft kick that sent it spinning along the gravel walk.

"The gardener must have dropped it when he was planting the crocuses," said Betty, glad to hear her own voice again.

"Perhaps he just laid it aside there because he didn't want a hyacinth among them," Jack replied, picking up the bulb, and, then, being a true Omarian, he could not resist quoting:

"I sometimes think that never blows so red
The rose as where some buried Caesar bled;
That every hyacinth the garden wears
Dropped in her lap from some once lovely head."

"Well," said Betty, with a mischievous smile, "Donald's head may have been lovely once, but it must have been before he took to gardening. At present he is very bald, and the little fringe of hair he has left is decidedly red. His are hardly the "hyacinthine locks" Milton had in mind, and I doubt if Emerson would have recognized him as

"The hyacinthine boy for whom
Morn well might break and April bloom."

"You are fond of poetry, I see," said Jack when they had stopped laughing at her sally.

"Very," said Betty, "but you started us on the wrong tack if we are to do justice to that neglected little bulb. You should have recited Holmes' lines:

"The spendthrift crocus, bursting through the mold,
Naked and shivering with his cup of gold."

"But I don't see how that applies to this hyacinth."

"Pardon me—to that crocus."

"But I took a high stand in botany when I graduated. It was one of the optional studies on my course, and I plugged four volumes in two weeks."

"Primroses by the river's brim
Dicotoledons were to him,
And they were nothing more,"

she quoted smilingly from a clever parody.

"That may be," he replied, "but though my knowledge of botany is entirely bookish I'll leave it to the practical and red haired Donald to prove that I am right. I'll wager a pair of gloves to a tie that this is a hyacinth. What do you say?"

"Simply that I wear five and a halfs."

"Well, where can we find Donald?"

"This being his day off I can hardly say. But I'll tell you what will be better fun. Let us plant the bulb and see which it turns out to be?"

"That is a bargain. But will it be sure to get the attention necessary to make it grow?"

"I'll plant it and care for it myself."

"But I claim the right of superintending the work and examining the plant from time to time to make sure that my interest is being guarded."

"All right. If you will go up to the veranda and get the trowel that is lying by the step I will find an empty spot in one of the beds in which to plant my crocus."

SHE PULLED UP HER SLEEVES TO HER ELBOWS.

When Jack had performed his errand he found Betty kneeling on the border of one of the beds waiting for him. He gallantly offered to do the planting, but she scorned his assistance.

"Do you think," she cried, "that I would trust the planting of an innocent little bulb to a man whose knowledge of botany is at once academic and wrong? Never!"

She had taken off her cuffs and pulled up her sleeves to her elbows, and as Jack watched he had a chance to see how lithe and shapely were her wrists and hands. He could also see how naturally the sunlight glinted through her brown hair, and when she looked up at him with laughing eyes, after patting the soil into place over the bulb, he could see that they were of an unfathomable blue.

"You have done the planting," he exclaimed. "Now I should be permitted to do the watering."

"But a plant like this should be watered every evening," she protested.

"Or oftener," he pursued blandly.

"Oh, I couldn't think of letting a foolish little bet like this interfere with your business."

"You couldn't? Why, I propose to make the watering of this plant my chiefest business, and I shall not let anything else interfere with it."

"But you are a lawyer, I understand. What will you clients say?"

"To be a lawyer you must first catch your client," he commented whimsically and then added with well affected earnestness: "By the way, you haven't any troubles that I could straighten out for you, have you? I mean trouble of a legal nature."

"I have no troubles of any kind," she replied laughingly.

"Lucky girl, though it is unlucky for me. I don't know but I shall feel it my duty to make trouble of some kind for you."

"If you try you will perhaps find that I can make trouble too."

"I don't doubt it," he said bantering ly and heaved a deep sigh. "When it comes to really making trouble commend me to good looking girls of eighteen or thereabout, especially in the springtime."

"Oh, you needn't be alarmed," she pouted.

"And I was just beginning to hope that I might be. Well, well, if you do have trouble of any kind that develops a legal aspect that does not require too profound a knowledge of the law, but at the same time demands lengthy consultations, I hope you will not forget me. My office hours are from 10 to 5, except when I am yachting, golfing or playing tennis."

"Do you do much yachting?"

"I usually spend Friday and Saturday of each week on board and take a couple of long cruises each season."

"Do you golf much?" she persisted, with growing mischief in her eyes.

"I make it a rule to play eighteen holes each Monday and Wednesday. It really takes a great deal of practice to keep oneself in form at golf," he explained unblushingly.

"And tennis?"

"Well, I am able to devote only my Tuesdays and Thursdays to that fascinating game. We really have ripping courts, and I hope you will become a member of our little club."

She laughed joyously, without answering his suggestion.

"With the amount of time you devote to golf, tennis and yachting I am afraid you would not have much time to devote to any troubles I might bring to you."

"I sincerely hope you may never have any more troubles than I can attend to, even in the small amount of time that I devote to law." This was said so meaningly that she blushed faintly. But just at that point his mother concluded her call on Betty's mother, and he had to go along as her escort.

There never was a flower more carefully tended than that little waif. As Betty Curtis had come to the town with her mother to spend the summer in the fine residence her father had bought for them she had nothing to do but enjoy herself. Jack Etheridge was almost equally blessed with leisure, for, though, in compliance with the wishes of his widowed mother, he had commenced the practice of law so that he would know better how to care for his wealth when she left him her fortune, in addition to the handsome income he derived from the estate of his father, he did not elect to live a strenuous life. After careful investigation he decided to hang out his shingle in this pleasant little town that had excellent golf links at the rear and a luxurious yacht club on the water front. He opened offices with a southern exposure in the post-office building and fitted them up with furniture admirably suited for lounging in and waited comfortably for his first client. In order to pass the time as pleasantly as possible he supplemented his library of law books with all the latest novels and current magazines. His mother was satisfied, and it cannot be said that he felt life to be unduly exacting. He conscientiously kept regular office hours, as explained above, so it naturally happened that he frequently walked home from the links with Betty after a pleasant game, and the first thing they always did was to take a look at the little mound that covered their bulb. Donald had been warned to leave it alone, and they saw to it that no weed sprouted in its vicinity.

"I am inclined to think," said Betty a couple of weeks after the planting, "that a watched bulb is somewhat like a watched pot."

"Perhaps the hyacinthine Donald threw it away because he saw that it was dead."

"Oh, I noticed that it was quite fresh when I planted it, but I think it is mean of you to use the word hyacinthine when you know well enough that there is no common adjective derived from crocus. I shall have revenge, however, when it sprouts."

One fine evening about the middle of May when they went to their favorite spot in the garden they found that their bulb had pushed through the ground. But it had not come far enough for them to decide which was right.

Next evening Jack came again, for matters were getting exciting. By this time the tender green leaves had begun to open, and it was clear that the plant was not a crocus. The leaves were thick and broad.

"I knew I was right," Jack exclaimed exultingly. "It is certainly not a crocus; therefore it must be a hyacinth. I prefer ties that are quiet in color and pattern."

"Not so fast," said Betty. "The idea of a lawyer using such logic. I admit it is not a crocus, but I see no reason to believe that it is a hyacinth. It is not necessarily a hyacinth because it is not a crocus. There are thousands of other things that it may be. You a lawyer and to make such a claim. Fie!"

"Oh, that is all right! A lawyer always claims everything in sight. I suppose we will have to ask Donald to settle the matter for us."

"We shall do nothing of the kind. Let us wait until it flowers, and then I'll undertake to eat it in addition to paying my wager if you prove to be right, though I may be tempted to transplant something more edible in its place if it should really turn out to be a hyacinth."

"A leek, for instance. It grows from a bulb and is edible."

Shakespeare has said that "for lovers lacking matter the cleanliest shift is to kiss," but Betty and Jack had not confessed to themselves that they were lovers, and whenever they lacked matter they could fall back on the bulb. It furnished them with unfailing matter for chat and banter when other

"SOMETHING ELSE YOU PLANTED HAS ALSO BLOSSOMED."

conversation failed, and in a subtle way all their thoughts of one another were intertwined with it.

When Jack went away on the annual yachting cruise of the club Betty found a peculiar pleasure in tending to the mysterious little plant that was strangely familiar, although she could not remember ever having seen one in a garden. While watering it and removing every weed that dared to appear it brought back to her many pleasant memories, and she had a sense of companionship while watching it. And when it finally put forth the blossom that betrayed its identity she blushed and laughed and blushed again when she wondered what Jack would say when he saw it.

Yachting is a most leisurely pastime and gives one ample opportunities for thought. Before the cruise was over Jack had made for himself an unaccountable reputation for silence and unsociability. Those who observed him noted that he frequently smiled to himself and shook their heads ominously. Toward the end of the cruise it was seen that his face had taken on the seriousness of a great resolution, and it was evident that his mind had been made up finally on some matter of the gravest importance.

When Betty saw him coming up the garden path after his return she was smitten with sudden confusion, but she managed to greet him with proper dignity. After the usual exchange of compliments and a few inquiries on her part regarding the cruise the conversation became monosyllabic. As usual on such occasions she reverted to the bulb to start it again.

"I have taken good care of our bulb since you left. It has blossomed at last."

"I have also watched the growth of something you planted, and it has also blossomed," he said like one who had carefully rehearsed a part.

"That I planted? I don't understand. And she looked at him with wide eyed wonder. She observed, however, that he looked very athletic and that a tanned complexion became him.

"Y-yes. I have watched what you planted, and it has blossomed into love. I have come to ask if you will care for that flower in my heart forever."

Being of a poetic temperament, how could she refuse a proposal so poetic? When the matter was settled, with pretty formalities too sacred for the eyes of outsiders, she looked up at him and exclaimed:

"Wouldn't you like to see the other plant? It turns out to have been very significant."

"It doesn't bear orange blossoms, does it?"

"Not exactly, but it bears something almost as appropriate."

"Well, it will be the favorite plant in our garden some day. In fact, I think I'll have a whole garden full of it."

"I have found how it got here," she explained as they passed through the garden. "One of Donald's children brought it home from the woods and put it among the bulbs. He recognized it and threw it away."

When Jack saw the plant he laughed loudly, and their laughter mingled into music. On the little mound where Betty had planted the bulb there bloomed as fine a Jack-in-the-pulpit as any one would wish to see.

"It looks just as if it were ready to perform the marriage service and give us its blessing," said Jack as he kneeled to remove a little weed that showed its head near by.

Betty very appropriately kneeled beside him.

A BRETON WEDDING.

Picturesque Parade to Display the Household Furniture.

A typical Breton wedding is as curious as it is improvident. So poor often are the young pair that the only way they can set up housekeeping is by presents from their friends of food, flax, furniture and money. The youth desirous of matrimony simply offers his hand to the object of his choice. If she accept she must confirm her acquiescence by drinking wine with him. Her father's consent is asked by proxy, the deputy holding a piece of furze during the interview. The father usually offers an old woman, a young widow and a child before granting the request.

On the wedding day a cowherd leads round the village an ox wagon laden with the wedding furniture. On the top of this load two maidens are seated, one spinning hemp and the other flax.

The bride shows her fine breeding by making her friends drag her to church. On either side of the altar burns a wax taper, and it is expected that whichever of the two is nearest to the least brilliant light will die first.

The bride on leaving the church is presented with a distaff to remind her of her duties. Tripe, butter, buckwheat bread and cider form the marriage feast, toward which each guest pays his portion.

At nightfall, according to an ancient custom, the mother gives her daughter a handful of nuts. The happy pair are serenaded and are served with soup containing crusts threaded together, in symbol of unity.

SPECTACLE LENSES.

How the Glasses Are Ground, Polished and Finished.

In the manufacture of spectacle lenses the bit of glass to be formed into a lens is fastened by means of pitch to a small block of hard rubber, so that it may be held. It is ground by being pressed against a rapidly revolving cast iron disk on a vertical spindle and with curvature equal and opposite to that desired in the lens.

This is the "rough tool" and is kept moistened with emery and water. Several grades of emery are used in succession, changing from coarse to fine as the grinding proceeds.

The glass is then transferred to the "fine tool," made of brass, and compared from time to time to a standard curve in order to insure accuracy. In this second grinding the abrading material is rough.

Finally, the lens is polished by being pressed against a piece of cloth powdered with rouge and fastened to the rotating tool. The glass is now loosened from its block, turned over and the reverse side of the lens ground. When this has been accomplished the lens is placed on a leather cushion and held firmly in position by a rubber tipped arm while a diamond glass cutter passing round an oval guide traces a similar oval on the glass below. The superfluous glass is removed by steel pinchers and the rough edges are ground smooth on Scotch wheels.—Pearson's Weekly.

He Changed.

"Greymair's wife brought him home a suit of clothes, but I understand he mustered up the courage to tell her that he had made up his mind to change it."

"Did he change it?"

"Oh, yes; he changed his mind."

The first smile of an infant, with its toothless gums, is one of the pleasantest sights in nature. It is innocence claiming kinship and asking to be loved in its helplessness.—Dr. D. Livingstone.

Confetti in the new paper tubes at Wilson the Stationer's.

Legal Notices.

Commonwealth of Massachusetts.

MIDDLESEX, ss.

PROBATE COURT.

To the next of kin and all others interested in the estate of Henry C. Hubbard, late of Winchester, in said County, deceased.

WHEREAS, J. Wheelock Spring and Daniel J. Murphy the administrators of the estate not already administered of said deceased, have presented to said Court, for allowance the first account of their administration on said estate and application has been made for a partial distribution of the balance in their hands among the widow and next of kin of said deceased:

You are hereby cited to appear at a Probate Court, to be held at Cambridge, in said County of Middlesex, on the fourth day of September, A. D. 1906, at nine o'clock in the forenoon, to show cause, if any you have, why said account should not be allowed and distribution made according to said application.

And the petitioners are ordered to serve this citation by publishing the same once in each week, for three successive weeks, in the Winchester STAR, a newspaper published in Winchester, the last publication to be one day, at least, before said Court, and by delivering or mailing postpaid, a copy of this citation to all known persons interested in the estate, seven days at least before said Court.

Witness, CHARLES J. McINTIRE, Esquire, First Judge of said Court, this twenty seventh day of July in the year one thousand nine hundred and six.

F. M. ESTY, Asst. Register.
3,10,17

a3

Commonwealth of Massachusetts.

MIDDLESEX, ss.

PROBATE COURT.

To the heirs-at-law, next of kin, creditors, and all other persons interested in the estate of Louisa S. Holden, late of Winchester, in said County, deceased, intestate.

WHEREAS a petition has been presented to said Court to grant a letter of administration on the estate of said deceased to Charles P. Holden of Cohasset in the County of Norfolk, without giving a surety on his bond.

You are hereby cited to appear at a Probate Court, to be held at Cambridge, in said County of Middlesex, on the fourth day of September, A. D. 1906, at nine o'clock in the forenoon, to show cause, if any you have, why the same should not be granted.

And the petitioner is hereby directed to give public notice thereof, by publishing this citation once in each week, for three successive weeks, in the Winchester Star, a newspaper published in Winchester, the last publication to be one day, at least, before said Court.

Witness, CHARLES J. McINTIRE, Esquire, First Judge of said Court, this first day of August, in the year one thousand nine hundred and six.

W. E. ROGERS, Register.
3,10,17

au3

SLIPS OF NOVELISTS

LEGAL MISTAKES THAT HAVE BEEN MADE BY GREAT AUTHORS.

Dickens and the Famous Case of Bardell Versus Pickwick—The Trial Scene In Reade's "Hard Cash." Trollope's Dip Into the Law.

"Legal fictions," says one of Gilbert's gondoliers, "are solemn things." Yet it is curious how seldom a novelist ventures into a law court without driving his quill through acts of parliament and rules of law alike.

That Dickens' knowledge of law, like Mr. Weller's of London, was "extensive and peculiar" is amply demonstrated by the famous case of Bardell versus Pickwick. Students of that report may have been struck by the fact that neither plaintiff nor defendant appeared in the witness box. The explanation is that at that time parties "upon the record" were not competent witnesses, their interest in the case being regarded as too strong a temptation to, shall we say, inaccuracy. But had Dickens been a lawyer Mr. Winkle and his friends might also have been spared the ordeal of cross examination and their friends and admirers deprived of many merry moments.

In his anxiety to satirize the abuses of cross examination Dickens overlooked the legal rule that the counsel who calls a witness is not permitted to cross examine him at all, but, on the contrary, is bound by his answers; therefore had Serjeant Buzfuz permitted the Pickwickians to be called as witnesses for the plaintiff (which he would have known better than to do) their version of the words heard through the door "on the jar" must have been accepted, and at the first attempt to badger either of them it would have been the learned counsel for the plaintiff who received his lordship's injunction "to be careful."

But all lovers of Dickens will rejoice at his ignorance of the rule which forces counsel never to call a hostile witness. Who could bear to be deprived of the evidence of Mr. Samuel Weller?

Exactly the same mistake is made by Anthony Trollope in his well known novel, "The Three Clerks." There the hero, Alaric Tudor, is placed upon his trial for misappropriating trust money and defended by that famous leader, Mr. Chaffanbrass of the Old Bailey. Tudor's Mephistopheles, the Hon. Undecimus Scott, is called, much against his will, as a witness for the defense, cross examined by the celebrated Chaffanbrass, forced to confess his misdeeds and dismissed covered with ignominy, to be subsequently expelled from his club—poetic justice which would have been defeated even by a chairman of quarter sessions.

The great theoretical and practical knowledge of law possessed by Charles Reade saved him from this error, as from many others. Yet the famous trial scene in "Hard Cash" would have been ruthlessly deprived of its most dramatic moment by any judge of the high court. When the hapless Alfred Hardy, who has been wrongfully imprisoned in an asylum by his wicked father, comes at last to establish his sanity before a jury, his case is closed by the reading of a letter from his dead sister. Writing at the point of death, she solemnly denies his insanity and begs him to show her words to his accusers when she is no more. Read aloud by the judge himself, her letter reduces a crowded court to tears and goes far to secure her brother a triumphant verdict, with heavy damages.

"Hard Cash" is termed "a matter of fact romance;" but, as a matter of fact and law, no such letter could have been received in evidence. Knowing that, under ordinary circumstances, such testimony would be inadmissible, Reade is careful to establish that the writer knew herself to be dying; but he was unaware that a "dying declaration" is only admissible in evidence upon a charge of murder or manslaughter of the person who has made it, and cannot be laid before the jury in any other case whatever.

Numerous and entertaining are the trial scenes which adorn the works of Mrs. Henry Wood, but they hardly profess to be strictly accurate. Let me point, rather, to an interesting slip on the part of that most careful of novelists, David Christie Murray, who shares to some extent the popular confusion on the subject of the law of libel and slander. His powerful story, "A Capful o' Nails," has for its hero a working nailer, who becomes an agitator on behalf of his much oppressed class. In consequence of a speech denouncing an unscrupulous employer he is prosecuted on a charge of criminal libel; but, thanks to a faithful friend and a smart lawyer, he emerges triumphantly.

No fault can be found in this case with the way in which the villain is cross examined to pieces. The difficulty is that no such prosecution could have been instituted at all. You may slander a man by defamatory speech, but to libel him you must "write, print or otherwise permanently record" your defamation of him, and, though slander and libel alike may expose you to an action for damages, it is libel alone that can bring you within the grasp of the criminal law.

It is difficult to uphold this distinction. A libel is regarded as a public crime as well as a private wrong because it tends to provoke a breach of the peace, but one would think as much might be said of slander. Still the distinction exists, and the aggressor who confines his attack to words may suffer in purse, but not in person.

Such are a few of the slips to which the novelist is liable who unwarily trespasses upon legal preserves.—Pearson's Weekly.

FATE OF THE JUNE BUGS.

Awful Punishment That Was Decreed by an Ancient Council.

"Berne has an official collector of June bugs," writes a correspondent of the Chicago News from Switzerland. "This personage is appointed by the city council when the triennial pest of June bugs occurs, and he is empowered to destroy all the insects that may be brought to him. Each owner of a small estate is obliged to gather five pounds of bugs, and those who happen to be the proprietors of larger pieces of property must collect proportionately more. For each pound that is missing from this obligatory amount a fine of 10 cents is imposed, but if more than the required quota is forthcoming a premium of 2 cents a pound is paid. This remuneration is offered also to others besides the property owners. A landholder who entirely neglects to gather any bugs at all is subject to a fine of from $5 to $10. School children receive permission to enter large estates, where they shake the trees and poke long sticks about in their endeavors to dislodge as many bugs as possible.

"In times of old, the ancient chroniclers tell us, it was the custom to attempt to rid the country of these unwelcome visitors by citing them into court and by banishing them from the country, but the wily insects failed to obey the summons and continued to fly about in the face of the law, laying eggs promiscuously and contrary to edict. In a certain village it was determined to make a terrible and lasting example of all the insects found within its borders. With considerable expenditure of time and patience quantities of bugs were collected and placed in a huge sack. Deliberation was held as to the fate of these hard backed prisoners. Ordinary death was considered too light a punishment for such offenders. A hideous end must be theirs.

"A procession of the inhabitants of the village, advisers and councilors, wise men and children, wended its way slowly toward the place of execution, the summit of a high peak. This was laboriously climbed, an executioner with the bag of buzzing bugs in the lead. With due regard for the responsibility and justness of their act, the wise men approached the edge of the precipice. The bugs were to be ignominiously dashed to pieces on the rocks thousands of feet below. The executioner hung over the crag, the bag, top downward, was opened and the bugs shaken out to their death. But instead of falling like so many lumps of lead, as they ought to have done on such an occasion, the bugs, to the amazement of all, spread their wings and flew away."

POINTED PARAGRAPHS.

Misers get more out of the world than they put in it.

What others say of you is the effect. You supply the cause.

Life's chief compensations do not come in pay envelopes.

The scorn of egotism is as harmless as the slurs of ignorance.

Every selfish man is the center of his universe—and he's it.

Riches have wings, they say, but poverty isn't built that way.

Quite often the man who is swift and a good guesser distances the slow but sure chap.

The workman who takes a real interest in his work doesn't have to spend much time looking for a job.

Vegetable Gluttons.

Sundews, common in English marshes, are sufficiently knowing to distinguish between various substances presented to them. Offer them a nice scrap of tender beef, and in a couple of hours they will have concealed it from sight. Try them with a piece of chalk or a tiny pebble, and they remain stolidly immovable. Wet the chalk and offer it again, and the plant apparently mistakes it for meat, the bristles gradually closing round it; then, discovering the deception, they gradually relax and return the chalk without thanks. These vegetable gluttons will absorb morsels of poached eggs and mutton chops, but cheese turns the leaves quite black and finally kills them.

Saluting the Flag.

Army regulations prescribe in detail what honors shall be paid to the flag, and these regulations are implicitly and gladly observed. No matter how little one may relish the duty of showing the respect due to some military superior, he is always ready and glad to do honor to his flag. Whenever any one in the military service of the United States passes near the unfurled colors or whenever the flag passes before him, he is required to remove his cap in salute, and if sitting he is required to rise and stand at "attention" until the flag has passed.—St. Nicholas.

Decidedly Improved.

Mr. Snagsby (rummaging in closet)—Maria, this is a new hat, isn't it? Why don't you wear it? It looks better than anything you have worn this season. Mrs. Snagsby—That's my old hat. It blew off my head the other day and was run over by a street car, and I think you are just as mean as you can be!—Chicago Tribune.

Queered Himself.

Miss Withers (showing photograph of herself)—I'm afraid it's rather faded. Binks (inexperienced, aged nineteen)—Yes, but it's just like you.—London Mail.

Goodness does not consist in greatness, but greatness in goodness.—Athenaeus.

Our enemies are our outward consciences.—Shakespeare.

BOSTON & MAINE RAILROAD

SOUTHERN DIVISION.

Summer Arrangement, June 4, 1906.

FOR BOSTON. LV.	AR.	FROM BOSTON. LV.	AR.
6.02 A.M	6.28 A.M	6.00 A.M.	6.22
6.15	6.40	*6.30	6.48
6.27	6.50	6.55	7.22
6.52	7.20	7.24	7.48
*7.05	7.25	*7.54	8.15
*7.20	7.40	*8.15	8.30
*7.35	7.56	8.34	8.58
*7.43	8.00	9.23	9.45
*8.00	8.15	10.04	10.28
*8.13	8.30	*10.45	11.01
8.28	8.50	11.35	12.01 PM
8.44	9.09	*12.00 M.	12.17
9.22	9.40	12.29 P.M.	12.51
*10.03	10.19	*1.05	1.23
10 08	10.30	1.29	1.55
10.23	10.57	*2.00	2.19
*11.46	12.02 P M	2.29	2.56
11.53	12.15	3.05	3.21
*12.58 P.M.	1.18	3.44	4.07
1.53	2.15	*4.14	4.32
2.09	2.25	*4.44	5.01
2.53	3.14	5.14	5.31
*3.33	3.48	*5.29	5.48
3.53	4.16	*5.44	6.03
*4.33	4.49	5.49	6.15
4.53	5.16	*5.59	6.20
*5.08	5.30	*6.14	6.33
5.23	5.55	6.19	6.44
*5.44	6.05	*6.29	6.48
*5.57	6.15	6.44	7.10
6.19	6.42	7.14	7.36
7.07	7.30	7.44	8.11
8.33	8.56	9.09	9.32
*9.15	9.31	9.35	9.58
9.33	9.55	10.30	10.52
*10.33	10.50	*11.20	11.37
*10.53	11.17	11.25	11.48

SUNDAY.

FOR BOSTON. LV.	AR.	FROM BOSTON LV.	AR.
*7.11 A.M.	7.30 A.M.	*9.00 A.M.	9.19 A.M
*7.50	8.05	10.05	10.31
8.59	9.20	11.00	11.26
9.30	9.49	12.40 P.M.	1.06 P.M.
*9.55	f0.15	*1.00	1.17
11.08	11.33	1.35	2.01
12.12 P.M.	12.37 P.M.	2.15	2.40
12.45	1.07	4.15	4.40
2.07	2.32	*5.00	5.19
*3.10	3.27	5.30	5.56
3.32	3.57	6.30	6.56
*4.13	4.37	7.35	8.03
*5.44	6.00	9.00	9.21
*5.53	6.18	9.30	9.53
6.54	7.18	10.15	10.40
8.30	8.56		
9.14	9.40		

*Express

Wedgemere.

FOR BOSTON.		FROM BOSTON
6.04 A.M.	6.28 A.M.	6.00 A.M. 6.20
6.17	6.40	6.55 7.20
6.54	7.20	7.24 7.46
*7.07	7.25	7.54 8.13
7.22	7.40	8.34 8.56
*7.37	7.56	9.23 9.43
*8.02	8.15	10.04 10.26
*8.15	8.30	*10.45 10.59
8.30	8.50	11.35 11.59
8.46	9.09	*12.00 M. 12.15 PM
9.24	9.40	12.29 P. M. 12.49
10.10	10.30	*1.05 1.21
10.35	10 57	1.29 1.53
11.55	12.15 P M	*2.00 2.17
*1.00 PM	1.18	2.29 2.54
1.55	2.15	3.05 3.19
2.55	3.14	3.44 4.05
3 55	4.16	*4.14 4.30
4 55	5.16	*4.44 4.59
5.35	5.55	*5.14 5.29
6.21	6.42	*5.29 5.46
7.09	7.30	*5.44 6.01
8.35	8.56	5.49 6.13
9.35	9.55	*5.59 6.18
10 55	11.17	*6.14 6.31
		*6.29 6.46
		6.44 7.08
		7.14 7.34
		7.44 8.09
		9.09 9.30
		9.35 9.56
		10.30 10.50
		*11.20 11.35

SUNDAY.

FOR BOSTON. LV.	AR.	FROM BOSTON LV.	AR.
9.01 A. M.	9.20 A.M.	10.05 A. M.	10.29 A.M
9.32	9.49	11.00	11.24
11.10	11.33	12.40 P. M.	1.04 P.M.
12.14 P.M.	12.37 P.M.	1.35	1.59
12.47	1.07	2.15	2.38
2.09	2.32	4.15	4.38
3.34	3.57	5.30	5.54
4.15	4.37	6.30	6.54
5.55	6.18	7.35	8.01
6.56	7.18	9.30	9.51
8.32	8.56	10.15	10.38
9.16	9.40		

Winchester Highlands.

LEAVE WIN. HGLDS. FOR BOSTON. LV.	AR.	LEAVE BOSTON FOR WIN. HGLDS LV.	AR
6.12 a. m.	6.40 a. m.	6.55 a.m.	7.28 a.m.
7.02	7.25	8.34	9.01
7.32	7.56	10.04	10.31
7.57	8.15	11.35	12.04
8.10	8.30	12.29 p. m.	12.54 p.m.
8.41	9.09	1.29	1.57
†10.06	10.30	2.29	2.58
11.51	12.15 p. m.	3.44	4.09
12.51 p. m.	1.18	4.44	5.04
†1.50	2.15	5.29	5.51
†3.50	4.16	5.59	6.23
†4.59	5.16	6.29	6.51
5.30	5.55	7.14	7.39
6.16	6.42	9.35	10.01
†8.30	8.56	11.25	11.50
†10.50	11.17		

† Stops on signal to take passengers.

SUNDAY.

FOR BOSTON. LV.	AR.	FROM BOSTON. LV.	AR.
8.56a.m.	9.20 a. m.	10.05 a. m.	10.34 a. m.
12.42 p. m	1.07 p. m.	1.35 p. m.	2.04 p.m.
†4.11	4.37	5.30	5.59
6.51	7.18	6.30	6.59
8.27	8.56	9.30	9.56

D. J. FLANDERS.
Gen. Pass. and Ticket Agent.

TOWN DIRECTORY.

Following are the evenings set apart by the town departments as regular times of meeting:

TOWN CLERK—Daily, 31-a. m., 2 to 4.30 p. m., and Saturday evenings from 6.45 to 7.45.

SELECTMEN—Monday evenings.

SEWER COMMISSION — 2d and 4th Mondayevenings of each month.

SCHOOLS—Fourth Tuesday evening of each month.

TRUSTEES OF LIBRARY—Fourth Friday of each month.

CEMETERY COMMISSION—First Saturday of each month at 4.30 p. m.

WATER BOARD — Monday evening.

TREASURER — Wednesday afternoons from 12.30 to 5.30.

WATER REGISTRAR—Tuesdays and Fridays from 5 to 6 p. m.

COLLECTOR—Hours for collection, daily from 2.30 until 5 o'clock, p. m. (excepting Wednesday) and Saturday evenings 7.30 to 9.

FIRE ENGINEERS—Every Monday evening at Engineer's room.

BOARD OF HEALTH meets last Friday of each month at Town House.

SUPT. OF SCHOOLS—Superintendent's office hours: 4 to 5 p. m. on each school day. Meetings of School Committee: fourth Tuesday evening of every month at High school house.

EDWARD E. PARKER,
Steam and Hot Water Heating.
8 MIDDLE ST., WOBURN, MASS.

ORION KELLEY, D.D.S.,
DENTAL OFFICE,
WHITE'S BUILDING, WINCHESTER
Office Hours: 8-12 and 2-5.

4 TRAINS A DAY
BETWEEN
CHICAGO, INDIANAPOLIS and CINCINNATI
VIA
MONON ROUTE
Louisville, New Albany & Chicago Ry. Co.

Finest Pullman Equipment Including Compartment Cars
INCOMPARABLE DINING-CAR SERVICE

The "LIMITED," A NEW TRAIN, leaving Chicago at 11:20 p. m., arriving Cincinnati 7 35 a. m., and leaving Cincinnati 11.25 p. m., arriving Chicago 7 40 a. m., is an especially popular train. Carries Indianapolis layover sleeper.

CHAS. H. ROCKWELL, Traffic Manager.
FRANK J. REED, General Pass. Agent

Boston & Northern St. Ry. Co. Time Table.

Woburn Division.

WEEK DAYS.

Leave Winchester for Sullivan Square Terminal at 5.39 a. m., then every 15 minutes until 9 54 p. m., then every 30 minutes until 11 24 p. m.

RETURNING.

Leave Sullivan Square Terminal at 6.17 a. m., then every 15 minutes until 10.32 p. m., then every 30 minutes until 12.02 a m.

Leave Winthrop Square, Medford at 6.23, 6.38 a.m., then every 15 minutes until 10.53 p. m., then every 30 minutes until 12.23 a. m.

Leave Winchester for Woburn at 5 54 a. m. then every 15 minutes until 11.09 p. m., then every 30 minutes until 12.39 a. m.

SUNDAYS.

Leave Winchester for Sullivan Square at 6.54, 7.24, 7.54 8 24, 8.54, 9 24 a. m., and then every 15 minutes until 9.54 p. m., then every 30 minutes until 11.24 p. m.

RETURNING.

Leave Sullivan Square Terminal for Winchester and Woburn at 7.32, 8.02, 8.32, 9.02, 9.32, 10 02 a. m., and then every 15 minutes until 10.32 p. m., then every 30 minutes until 12.02 a. m.

Leave Winthrop Square, Medford for Winchester and Woburn at 7 53 a. m., then every 30 minutes until 10.23 a. m., then every 15 minutes until 10 53 p. m., then every 30 minutes until 12.23 a. m.

Leave Winchester for Woburn at 8.09 a. m., then every 30 minutes until 10.39 a. m., then every 15 minutes until 11.09 p. m., then every 30 minutes until 12.39 a. m.

A. E. MYERS, Div. Supt.

Wakefield Division.

WAKEFIELD, STONEHAM, WINCHESTER AND ARLINGTON.

Leave Reading for Stoneham, Winchester and Arlington at 5.00, 5.30, 6.00, 6.30, 6.45 a. m., and then every 30 minutes until 10.15 p. m.

RETURN.

Leave Arlington for Winchester, Stoneham and Reading at 6.00, 6.30, 7.00, 7.30 7.45 a. m., and then every 30 minutes until 10.45 p. m., then 11 30 p. m.

Leave Winchester for Stoneham and Reading at 6.20, 6 50, 7.20, 7 50, 8.05, 8.25 a. m., then every 30 minutes until 11.05 p. m., then 11.50 p. m.

Wakefield and Stoneham route week days.

Leave Wakefield for Stoneham, Winchester, and Arlington 6.00, 6 30, 7.00, a. m., then every 30 minutes until 11 p. m., connecting at Reading square for Winchester.

RETURN.

Leave Arlington for Winchester Stoneham and Wakefield at same time as for Reading, connecting in Reading square.

Leave Winchester for Stoneham and Wakefield at same time as for Reading, connecting in Reading square.

SUNDAY TIME.

Leave Stoneham square for Winchester and Arlington at 7.05, 8 05, 8 35, 9 05 a. m., and every 30 minutes until 10 05 p. m., then 10 50 p. m.

Leave Winchester square for Arlington at 7.25, 8 25, 9.05, 9 25 a. m. and every 30 minutes until 10.25 p. m., then 11.10 p. m.

Returning leave Arlington center for Winchester at 7.45, 8.45, 9.15, 9.45 a. m., and every 30 minutes until 10.45 p. m., then 11.30.

Leave Winchester for Stoneham at 8.05, 9.05, 9.35, 10.05 a. m., and every 30 minutes until 11.05 p. m ,then 11 50 p.m.

READING AND LOWELL ROUTE.

Cars leave Reading square for Wilmington, Tewksbury and Lowell at *6 15, 7.15 a. m., and every 30 minutes until 10.15 p. m.

Returning leave Merrimack square, Lowell, for Reading, Lynn and Boston at 6.45 a. m., and every 30 minutes until 9.45 p. m.

SUNDAY TIME.

Cars leave Reading square for Wilmington, Tewksbury and Lowell at 7.15 a. m., and every 30 minutes until 10.15 p. m.

Returning leave Merrimack square, Lowell, for Reading, Lynn and Boston at 6.45 a. m., and every 30 minutes until 9.45 p. m.

*6.15, Wilmington only.

J. O. ELLIS, Div. Supt.

THE WINCHESTER STAR
Is read by over 5000 people.
And is a First Class Advertising Medium.

FIRE ALARM TELEGRAPH.

Box 5. Wildwood St., opp. Woodside road.
7. Central Fire Station.
12. Mystic av. cor. Maxwell road.
13. Winchester Manufacturing Co.
14. Bacon street, opp. Lakeview road.
15. McKay. (Private.)
21. Main street, opp. Young & Brown's.
22. No school.
23. Main street, opp. Thompson street.
24. Mt. Vernon, cor. Washington street.
25. Main, cor. Mt. Pleasant street.
26. Main street, cor. Herrick avenue.
27. Main street at Symmes Corner.
28. Bacon's Mill's. (Private.)
31. Swanton street, Hose house.
32. Forest street, cor. Highland avenue.
33. Washington street, cor. Cross street.
34. Cross street, opp. East street.
35. Swanton street, cor. Cedar street.
36. Washington street, cor. Eaton street.
37. Harvard street, cor. Florence street.
38. Oak street, cor. Holland street.
41. Lake street, cor. Main street.
42. Beggs & Cobbs Tannery. (Private.)
43. Main street, cor Salem street.
44. Main street, opp. Canal street.
45. Main street, opp. Sheridan circle.
48. Eastern Felt Mill, Canal street.
51. Cambridge street, opp. Pond street.
52. Central street, opp. Rangeley.
53. Bacon street, cor. Church street.
54. Wildwood street, cor. Fletcher street.
55. Dix, cor. Pine and Church streets.
56. Wildwood, cor. Cambridge street.
57. Church street, cor. Cambridge street.
58. Calumet road, cor. Oxford street.
61. Winthrop, near cor. Highland avenue.
62. Mt. Vernon, cor. Highland avenue.
63. Highland avenue, opp. Webster street.
64. Highland avenue, cor. Wilson street.
66. Highland avenue, cor. Herrick street.

A second alarm is given by striking three blows followed by Box number.
Two blows dismisses the Department.
Two blows for Test at 7.30 p. m.
22, three times, at 7.50 a. m., no morning session for grades below grade six; at 12.50 p. m., no afternoon session.
Three blows, brush fires.

TOWN OFFICERS.

Town Clerk—George H Carter.
Town Treasurer—Thomas S Spurr
Collector of Taxes—Aaron C Bell
Auditor—William H. Herrick.
Selectmen—George Adams Woods, William E. Beggs, Frank E. Rowe, Sam'l S. Symmes, William D. Richards.
Assessors—Fred V Wooster, George H Carter, George W Payne.
Water Board—Charles T Main, Henry C Ordway, David N Skillings.
Cemetery Commissioners—Samuel W Twombly, Charles W Bradstreet Henry J Winde, J H Dwinell George P Brown.
Trustees Library—George H Eustis, Theodore C. Hurd, Robert Coit.
Sewer Commissioners—Fred M Symmes, Stillman Shaw, John F. Holland.
Park Commissioners—Preston Pond, James F Dorsey, Edmund H Garrett.
Board of Health—Benjamin T. Church, Lilley Eaton, William M. Mason.
School Board—Charles F A Currier, Frank F Carpenter, Albert F Blaisdell.
Overseers of Poor—Geo. H Carter, Chas. F McCarthy, Mrs Emily C Symmes.
Tree Warden—Irving T Guild.
Chief of Police—William R McIntosh.
Superintendent of Streets—Henry A Spates.
Superintendent of Schools—Robert C Metcalf.
Water Registrar—Charles E Barrett.
Superintendent of Sewers—James Hinds.
Inspector of Wires—James Hinds.
Chief of Fire Department—Irving L. Symmes.
Sealer of Weights and Measures—William R McIntosh
Superintendent of Water Works—William T Dotten.
Constables—W R McIntosh, E F Maguire, James P. Hargrove.
Inspector of Milk—Harold A Gale.
Inspector of Animals—John W. Hemingway.
Burial Agent of deceased soldiers and sailors—Edwin Robinson.
Measurers of Wood and Bark—Benjamin F. Morgan, Justin L. Parker Norman E. Gates, Daniel R. Beggs John D. Coakley.
Weighers of Coal—Benjamin T. Morgan, Justin L. Parker, John D. Coakley.
Registrar of Voters—John T. Cosgrove, Emmons Hatch, James H. Roach.
Fence Viewers—Samuel W. Twombly George P. Brown.

JUNE 4TH, 1906
Winchester Post Office.

MAILS OPENED FROM

BOSTON, 7, 8.45, 11.15, a.m., 1.30, 2.45, 5 7 p.m.
NEW YORK, West & South, 7, 8.45, 11.15 a.m., 1.30, 4.45 p.m.
MAINE, 7.15 a.m., 1.30, 4.45 p.m.
NORTH, 8.15 a.m., 12.30, 4.30 p.m.
WOBURN, 7.35, 9.30 a.m., 5.15 p.m.
STONEHAM, 8.25, 11.55 a.m., 2.15, 5.45 p.m.

MAILS CLOSED FOR

BOSTON, 7.10, 9, 10.20, 11.50 a. m. 2.30, 5, 8.00 p.m.
NEW YORK, West and South, 7.10, 9.00, 10.20, 11.50 a.m., 2.45, 5.00, 8.00 p.m.
NORTH, 8.20 a.m., 1.00 p.m., 6 10 p.m.
MAINE, 8.20, 11.50 a.m., 5.40 p.m.
PROVINCES, 8.20 a.m., 5.40 p.m.
WOBURN, 9.30 a.m., 2.15, 5.40 p.m.
STONEHAM, 8.45 a.m., 1.45, 5.30 p.m.

Subject to change without notice.

Office open Sundays 9.45 to 10.45 a.m. Carriers collect 4.30 p.m. Box in front of office and Centre boxes collected at 6.20 p.m.

Week days office open from 7 a.m. to 8 p.m. Money orders from 7 a.m. to 7 p.m.

Holidays, 7 to 9.30 a.m. One delivery by carriers.

PICTURE ON A HILL.

The Long Man of Wilmington, England, Measures 240 Feet.

About midway between Berwick and Polegate stations, at a point where the side of the hill is very precipitous, those who know exactly the spot where to look will be able to see from the railway carriage windows a sort of rude imitation of the human form outlined in white. The figure, which is between 200 and 300 feet in height, holds a long staff in each hand. This is the "Long Man of Wilmington," once the center of profound veneration and worship, but now merely an object of interest to the curious.

In order to obtain an adequate idea of this great hillside figure, dominating the surrounding country and appearing to watch as guardian over the little village below, it is desirable to approach it afoot, tramping along the winding lanes, as the pilgrims of old must have trammed when they came hither on the occasion of some great religious festival. Seen from afar, the figure does not appear to be of remarkable size, but gradually as one approaches the hill it assumes an imposing and definite shape.

The figure, about 240 feet in height, was merely shaped in the turf so as to allow the chalk to appear through. In the course of time these depressions in the surface became almost imperceptible, and to such an extent was the figure neglected that at last it was only possible to make out the form at a distance when the slight hollows were marked by drifted snow or when the oblique rays of the rising or setting sun threw them into a deep shadow. In order to preserve the form of the Long Man, and to render it at the same time easily distinguishable at a distance the outline was marked by a single line of white bricks placed closely together. The effect has been to produce a somewhat startling figure, which is plainly visible in fine weather from a great distance.

There are in different parts of the country other examples of extremely rude and early hillside figures, and, although the very fact of their great antiquity renders it unlikely that historical or documentary evidence will be forthcoming as to their design or precise purpose, it is very satisfactory to find that an explanation has been found which will at once account for many of their peculiarities.

The theory is that these are sacrificial figures. We learn from the writings of Caesar that the Gauls and the Britons were doubtless included had figures of vast size, the limbs of which, formed of osiers, they filled with living men. The figure was ultimately fired, and the miserable victims perished in the flames.

There is a local saying in Sussex, probably of great antiquity, in which the Long Man is mentioned in reference to the weather. It runs:

When Firle hill and Long Man has a cap
We at A stpn gets a clap.

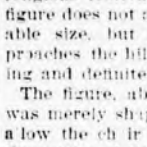
PARKER'S HAIR BALSAM
Cleanses and beautifies the hair. Promotes a luxuriant growth. Never Fails to Restore Gray Hair to its Youthful Color. Cures scalp diseases & hair falling. 50c. and $1.00 at Druggists

Nasal CATARRH
In all its stages.
Ely's Cream Balm
Cleanses, soothes and heals the diseased membrane. It cures catarrh and drives away a cold in the head quickly.
Cream Balm is placed into the nostrils, spreads over the membrane and is absorbed. Relief is immediate and a cure follows. It is not drying—does not produce sneezing. Large Size, 50 cents at Druggists or by mail; Trial Size, 10 cents.
ELY BROTHERS, 56 Warren Street, New York
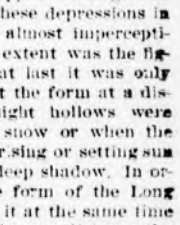

50 YEARS' EXPERIENCE
PATENTS
TRADE MARKS
DESIGNS
COPYRIGHTS &C.
Anyone sending a sketch and description may quickly ascertain our opinion free whether an invention is probably patentable. Communications strictly confidential. HANDBOOK on Patents sent free. Oldest agency for securing patents.
Patents taken through Munn & Co. receive special notice, without charge, in the
Scientific American.
A handsomely illustrated weekly. Largest circulation of any scientific journal. Terms, $3 a year; four months, $1. Sold by all newsdealers.
MUNN & Co. 361 Broadway, New York
Branch Office, 625 F St., Washington, D. C.

GEO. ADAMS WOODS.

15 State Street,

BOSTON.

Telephone 2855 Main.

WATERFIELD BUILDING,

WINCHESTER.

Open Tuesday and Friday Evenings From 7 to 9.

Myopia Hill—Winchester.

Fifty acres of high land overlooking Mystic Lakes, with distant views, fine trees and easy approaches, laid out in lots from 20,000 feet to 4 acres; this property is absolutely unique in its combination of attractive features and offers the ideal location for a gentleman's country place.

Geo. Adams Woods, 15 State St.

Building Lots—Winchester, West Side.

In the best section, near steam and electric cars; lots are level, carefully restricted and very attractive; price from 10c to 35c per foot.

Geo. Adams Woods, 15 State St.

Lakeview—Winchester.

Within 5 minutes' walk of Wedgemere Station, West Side, house of 12 rooms and 12,000 sq. ft. of land; room for stable; house is new, has all modern improvements, with beautiful views of lake high land, large oak trees, and very desirable neighborhood. Price $10,000.

Geo. Adams Woods, 15 State St.

Gentleman's Place—West Side.

For Sale: One of the most attractive places in town, consisting of 3 acres in best neighborhood, of fine lawn with fruit and shade trees, shrubs and garden. Very substantial modern house of 16 rooms of most artistic style and arrangement, with every modern convenience; finished in hardwood with open plumbing, steam heat, open fireplaces, gas and electric light, etc. Modern stable, 6 stalls, coachman's room and all accessories. For full particulars, apply to

Geo. Adams Woods, 15 State St.

For Sale or Exchange Free and Clear.

WINCHESTER—In centre of town, investment property, consisting of brick block, 2 houses and 2 barns and 20,000 feet of land, all assessed for $14,100; rent pays $1050 per annum; chance for investment and further development which the present owner has not the time to undertake. Will be sold for less than assessed value.

Geo. Adams Woods, 15 State St

Winchester Hillcrest.

For Sale: New house, 14 rooms, 15,000 sq. ft. of land, high and dry, beautiful view, excellent neighborhood, near Middlesex Fells, 5 minutes' walk to electrics, house built in best manner, has every convenience, wide verandas, fine shade trees, awnings, screens, and everything complete for immediate occupancy; the rooms are large and airy, the finish is largely of quartered oak, and the arrangement is excellent; open plumbing, electric lighting, fireplaces, hardwood floors, plate glass, etc. Free and clear.

Geo. Adams Woods, 15 State St.

Winchester.

For Sale: One of the best locations on the East side high land, fine views, 5 minutes to railroad station, 10,000 sq. ft. of land and 12 room house, built for owner, all modern conveniences. Owners change of business location necessitates sale. A place beyond criticism.

Geo. Adams Woods, 15 State St.

$2500 and other sums to loan AT ONCE on good REAL ESTATE MORTGAGES.

Geo. Adams Woods, 15 State St.

West Side Bargain.

OWNER MUST SELL attractive 9 room house and stable with 14,000 sq. ft. of land. House is new and finished in oak and other hardwoods. Interior decorations are attractive and artistic. Bathroom and laundry equipped with the latest modern plumbing. An unusually fine billiard room. Stable has two single and one box stall. Fine shade trees, granolithic walks, drives, etc. Price, $8000.

GEO. ADAMS WOODS,

15 State Street,

BOSTON.

WATERFIELD BUILDING,

WINCHESTER.

Open Tuesday and Friday Evenings From 7 to 9.

Newsy Paragraphs.

John Crawford, Henry J. Lyons, Harry Kempton and John Kennedy of Winchester, who have been employed in exterminating the gypsy moths and other insects, left for British Columbia Monday morning to study forestry.

A young dog belonging to Mr. Edwin C. Fisher of Hillcrest, was run over by an automobile last Sunday and killed.

A complaint is made of the number of young men and boys hanging around the water fountain in the centre nights. It is said persons who would like to drink of the water are thereby disinclined to do so because of this. Why they would want to hang around this unattractive fountain is a mystery. Its ugliness is provocative of a chill, says a correspondent.

The Hudson family, who until a few weeks ago resided on Stone avenue, have gone to Calvary, Alberta Co., Canada, where they will make their home.

Gypsy moth patches on trees are now very plentiful. Several nests were seen affixed to apples on a tree. The moth is not particular where it lays its eggs and this only makes it all the harder to find and destroy them.

Dr. Arthur T. Gage has been appointed house physician at the Malden Hospital, succeeding Dr. W. W. Kingsbury. Dr. Gage is a graduate of the Tufts medical school, and for the past six month has been an assistant in the Boston City Hospital.

Miss Ellen Stewart is at Cottage City for a few weeks.

Mrs. S. F. Cushing is stopping at Fitchburg.

Miss Elizabeth Gibson of Bath, Me., who has been the guest of Mr. and Mrs. Chas. E. Corey, returned to her home Tuesday.

Mr. George Hamilton returned Sunday from a three weeks' trip to Niagara Falls, he being accompanied by his sister.

Dr. Eaton has removed to 454 Main street, corner Main and Washington streets.

There will be a shoot at the gun club, Saturday at 3 30.

Mr. and Mrs. Edmund C. Sanderson went to Jackson, N. H., Monday where they will pass the present week.

Mr. and Mrs. F. H. Leonard of Lebanon street went to Meredith, N. H., Monday where they will pass two weeks.

Miss Mary J. Raynolds has returned from a very pleasant visit to relatives in Manchester, N. H.

During the storm of last Saturday evening, lightning knocked down a chimney on the house of Mr. F. E. Hovey, Stratford road, some of the bricks passing through the window of the residence of Mr. C. E. L. Wingate. Lightning also struck the cellar for a new house being built on Cambridge street, and also tore down the trolley wire of the electric railroad, causing considerable delay to the running of the cars.

If you are building, or have built a house and wish your grounds or garden to be something out of the ordinary as to taste, style and beauty, the Shady Hill Nursery Co., Bedford, Mass., or 155 Milk street, Boston, is ready to offer suggestions, plans and advice which will surely secure these results with the least cost possible. Write for catalogues and take up the question with them. Little places made beautiful at small cost.

Felix Skeviski was fined $10 in the Woburn court for assault with a knife on Michael Driscoll in a Winchester boarding house.

J. Joseph Foley, the well known lawyer of Cambridge, is visiting his family in Winchester for a few days.

A full line of the best souvenir postals of Winchester can be found at Wilson the Stationers.

Wall papers, mouldings or window shades? See Farrow, 220 Main street, Niles Block. Tel.

An expert piano tuner—Frank A Locke.

Mr. Edward F. Messinger will act as clerk for the Board of Selectmen during the absence of Clerk Lochman who is on his vacation.

Automobile signs limiting speed have been placed in the thickly settled parts of the town. The signs are green back ground with white lettering and look very tasty.

F. O. Swow and family and William Hatch and family are enjoying their vacation at Conway, N. H.

Edwin Knowlton, assistant yard master at the Winchester freight yard, is spending his vacation at Sanbornville, N. H.

George Bigley (tailor) Tel. 1244.

Higgin's Studio. Tel. 318-6, Winchester

Miss Viola MacLellan, who is employed as a nurse at the John Hopkins Hospital, Baltimore, is home on a short vacation.

Henry Weed, manager of the Gelatine Factory is taking a four weeks' trip through the provinces.

Lucy Hargrove of Richardson street started Monday on a month's vacation.

Mr. and Mrs. Alexander Foster, jr., are enjoying the cool ocean beeezes at Hull.

Mr. E. B. Whitney of Malden writes the STAR: "I liked the ad first rate, received many answers, and shall sell the boat."

Scrub yourself daily, you're not clean inside. Clean insides means clean stomach, bowels, blood liver, clean healthy tissue in every organ. Moral Take Hollister's Rocky Mountain Tea 35 cents, Tea or Tablets. A. B. Grover

F. D. RICHARDSON,

DEALER IN

Fine Groceries and Provisions,

10 and 12 Pleasant Street.

CONNECTED BY TELEPHONE

THE KIND OF ROASTS

that are good cold can be had only by buying choice meats.

CHOICE MEATS

can't be had everywhere. It isn't everybody that knows how to select them. We do and our market is where you always find them. This hot weather buy roasts of us and serve cold.

Newsy Paragraphs.

Mr. and Mrs. George H. Lochman left Tuesday for a few weeks' tour through Canada.

Mr. Herbert L. Larrabee of this town, well known in insurance circles, has notified his customers that he will be absent from his office for two weeks commencing Aug 18th. All claims and other busines will receive prompt attention upon notification at his Boston office, 141 Milk street.

Mr. D. L. Polley has returned from a five weeks' stay at Amherst Shore, Cumberland County, N. S. His family will return later.

Mrs John Q. Roscoe of Church street has been quite sick this week.

George Bigley, (The Tailor) left Thursday for a couple of weeks' vacation on the breezy mountains of New Brunswick. His tailor shop will be open and lett in charge of a first class tailor from Boston.

Mrs. Irving Clarke and sons returned this week from Connecticut, where they have been passing several weeks.

Mr. and Mrs. W. F. Chase of Eaton Court left Wednesday for Maine, where they will remain for the rest of the summer.

The bell in the tower of the Old South Church, Reading, has been cracked and will be taken down as it is considered dangerous. The bell was placed in its present position in 1770.

August, September and October are the three months for planting in New England, and with far less loss than at any other time. The Shady Hill Nursery Co., Bedford, Mass., and 155 Milk street, Boston, will give you the best reasons for planting trees, shrubs, roses, evergreens, and will supply you bulbs for spring effects, in better quality and at lower rates than usual. Send to them now and get all the interesting facts they will furnish you regarding fall work.

Pen holders and pencils of every make and description may be found at Wilson the Stationer's.

The Collector of Taxes gives notice that all persons who have not paid their poll taxes for the years 1904 and 1905 will be served with a warrant by the police.

Mr. Chas. E. L. Wingate and family are at Hotel Maplewood, Maplewood, N. H.

Miss Bernice Billings is spending a vacation at Nantucket.

Mrs. A. S. Belcher is at Farmington, Me.

Mr. Philip J. Blank has returned from Young's Hotel, Winthrop Beach, where he has been spending the summer.

Mr. George A. Barron has been sick at his summer home at Allerton. He is now improving.

Mr. and Mrs. George C. Coit are stopping at Rockport.

Mrs. Chase and Miss Patience Chase are at North Falmouth.

Miss Nellie M. Dunklee is a guest at Stanley Cottage, Cottage City.

Have you seen those little water color pictures of the High school at Wilson the Stationers? If not, do so.

Mr. and Mrs. Joseph Fessenden are spending the warm weather at Farmington, Me.

Mrs. Mable S. Pond, for many years bookkeeper at Morrill's grocery store, has resigned and accepted a position with the Wilkins Press, Boston.

Mr. and Mrs. Charles N. Harris and sons are guests at the Mountain Park House, North Woodstock, N. H.

Mr. Alfred Hale is stopping at Lands End, Rockport.

C. E. Hill is at Wentworth, N. H.

Mr. and Mrs. E. B. Horne have returned from Prouts Neck, Me., where they have been spending the summer.

A woman worries until she gets wrinkles, then worries because she has them. If she takes Hollister's Rocky Mountain Tea she would have neither. Bright, smiling face follows its use. 35 cents, Tea or Tablets. A. B. Grover.

Newsy Paragraphs.

Miss Elizabeth E. Marston has returned to town after a vacation at Nantucket.

Mr. and Mrs. Handel Pond are guests at the Maplewood Inn, Bethlehem, N. H.

Mr. S. E. Perkins and family are at Mattapoisett.

Mr. F. A. Preston and family are spending the remainder of the summer at East Fryburg, Me.

Miss Cora A. Quimby, librarian at the public library, accompanied by her sister, Miss E. Josephine Quimby, is stopping at North Woodstock.

Mr. and Mrs. George C. Squires are spending the summer at Swampscott.

Mr. and Mrs. Henry Simonds are guests at the Mountain View House, Whitefield, N. H.

Mr. and Mrs. Morton C. Seelye are spending a few weeks at Winthrop Highlands.

Roses, thousands of them in bloom. Take a trolley ride on Concord Road and see them at Shady Hill Nursery Company's immense grounds at Bedford, Mass.

Mr. and Mrs. W. E. Beggs of Main street are passing a few weeks at Allerton.

Freeman C. Bowker, of Woburn was overcome by the heat Tuesday while at work upon the roof of the new O. C. Sanborn house.

Have you seen those little water color pictures of the High school at Wilson the Stationers? If not, do so.

Mrs. Joseph Gendron is at South Harpswell, Me., for several weeks.

Mrs. Margaret McAuley is spending the summer at Halifax, N. S.

Mr. and Mrs. Henry Weed are travelling through Canada. They will visit Georgian Bay and the Thousand Islands, and later Mr. Weed's home in Dakota. They expect to return to Winchester about the middle of September.

Miss Mabel McKim has closed her manicure parlors through this month and and is meanwhile enjoying the sea breezes at York Beach, Me.

Miss Alice Main is camping at South Orleans.

Mr. and Mrs. Charles T. Main are registered at the Asquam House, Holderness, N. H.

Chairs and card tables to rent. Also canopies for weddings and receptions Apply at Kelley & Hawes'.

Sanderson, Electrician. Tel. 355-2.

Whitman assessors frequently run across rather peculiar conditions. Last week their attention was called to a strange circumstance. One of the older estates in the town that has not yet been settled, is assessed for an acre of land, valued at $10. The land has been assessed for years, and neither the assessors nor the representatives of the estate know where it is. They are trying to find out where the property is located.

The Collector of Taxes gives notice that all persons who have not paid their poll taxes for the years 1904 and 1905 will be served with a warrant by the police.

Leave the key with Farrow and your rooms will be completed when you return from your vacation. Tel. 318-3.

Ridgeway is being paved with granite blocks.

Thos. E. Jansen is at Pinebush, N. Y., for two weeks.

When your friends visit you, do not forget that Scales the Jeweller has the best souvenirs of Winchester. Have you seen his new spoons, with views of the Town Hall, Unitarian Church and the Boat Club.

A horse belonging to Mr. Norris of Woburn fell down on Main street last Friday and injured his knees.

Ida King and Catharine Fallon have gone to Allerton for two weeks.

Mr. Fred Brine of Atlanta, Ga., is visiting his parents in this town.

Order your Pot Grown Strawberry Plants, which will fruit next year, from the Shady Hill Nursery Company, Bedford, Mass., or 155 Milk street, Boston.

Telephone 321.

WINCHESTER LAUNDRY,

Steam and Hand Work

A. T. DOWNER, Prop. **Converse Place**

INSURANCE.

For Fire, Life, Accident, Liability, Burglary and all other forms of Insurance, Best Companies, contracts, rates and information regarding same, consult

F. V. WOOSTER, Agent,

75 Washington St., Winchester. Tel. 306-2 Winchester.

161 Devonshire St Boston. Tel. 3944 Main.

CONVALESCENTS' COACH.

We have had designed and made to order a comfortable coach to move the convalescent, sick or invalid to any destination without any discomfort. It is nicely fitted with rattan couch, hygienic air mattresses and pillows, and may be heated when necessary. It opens at the side, thereby giving the patient no uneasiness.

Convalescents' Coach Ready to Receive Patient.

We have also ambulance service ready at all times. Carrying baskets, hygienic air mattress and pillows for sale and to let.

Telephones: Winchester 35-2 and 174 **KELLEY & HAWES CO.**

LADIES' & GENTS' FURNISHINGS

Complete line of Ladies' and Gents' furnishings.

We have just received a lot of Men's and Boys Clothing which we will close out at half the original prices. Come in and we feel that we can save you money.

H. B. WINN,

NO. 8 PLEASANT STREET.

Newsy Paragraphs.

The Collector of Taxes has requested the Chief of Police to arrest all persons who have not paid their poll taxes for the years 1904 and 1905.

The engagement of Miss Lottie Cummings of Woburn and Mr. Edward Mellen one of the oldest and most popular conductors on the Reading-Arlington line is announced.

See Frank A. Locke's new ad. Fine references.

The Boston & Maine Railroad Company has filed with the railroad commissioners a petition for approval of the purchase of the Newburyport railroad and the Danvers railroad. Both of these roads have been operated by the Boston & Maine, under a lease, for some years, and the terms of sale have been approved by the stockholders and directors of both roads.

THE BROWNING SCHOOL.

A Home and Day School for Girls and Young Ladies.

Miss A. P. Barnes, Principal. Residence: 364 Harvard Street, Cambridge, Mass.

The school year begins September 26, 1906. Booklets at Wilson's store. jy29,3tu

BOAT FOR SALE.

Fourteen foot cedar (painted) row boat. Built for use on the Rangeley Lakes by an expert builder as a sample of his work. This boat will be sold at a low figure, although the price for a similar stock craft is $30. Address N. STAR office. jy27,3t

CANOE FOR SALE

Sailing canoe "Fly." One of the famous boats built by Paul Butler. Overhauled this season and in first class condition. Very fast. For sale cheap. Address T, STAR office. tf

FOUND.

Steel beaded purse containing small sum of money. Apply at Police Station, and pay for this ad.

BOARD WANTED.

Board wanted in refined Protestant family for boy 12 years old, where he will have good care. Terms must be reasonable. Apply to J. B. S., 71 Forest Hill street, Jamaica Plain, Mass.

FOR SALE.

House—No. 8, Harrison street. All improvements. Apply to S. W. Twombly, 81 Wildwood street. 8-10-tf

FOR SALE.

Second hand baby carriage, in good condition. P. O. Box 84, Winchester.

WANTED.

Two unfurnished rooms near Rangeley Park Address H. M. Vanderbilt, 38 Rangeley, Winchester, Mass. 8,3,1m*

FOR SALE.

A tract of six acres of land at Winchester Highlands, suitable for building purpose. Address W. STAR office. jy27,4t*

FOR SALE.

A fine lot of land at Hillcrest containing 17,000 square feet. Will be sold at less than Assessors' valuation. T., STAR office. jy27,4t*

TO LET.

Store No. 8, Vine street. Suitable for any business. Apply to Kelley & Hawes. 18,tf

TO LET.

A five room tenement in the centre. Apply to T. Price Wilson, Star office. tf.

NELLIE M. DUNKLEE,

TEACHER OF PIANO,

9 Eaton Street, Winchester, Mass

1y

TRIALS OF TO-DAY

Looking facts IN THE FACE is the way the WISE ones act. Those who look another way at the trials of to day add to the sufferings of to-morrow. If your eyes are weak; if film comes over them, or they ache, or burn, or trouble you in any way, don't delay, but come and ask for

AN EXAMINATION

We tell you what you ought to do.

Oculists' Prescriptions filled at lowest prices

GEO. A. BARRON,

3 WINTER ST., Room 22,

BOSTON.

Telephone: Oxford 1327-1, Winchester 119-5

Residence: 67 Parkway, Winchester, Mass.

AUGUST SPECIALS.

GREAT MARK-DOWN

In White shirt waists and white stock collars.

Ladies' white linen and colored dress skirts.

Ladies' two piece suits.

Ladies' lawn wrappers.

White muslin and bobbinet window curtains.

Childrens' hats less than half price.

F. J. BOWSER,

7 PLEASANT ST.

BROWN & GIFFORD

TEL. 124-2.

PURE ICE

Analyzed 1903 Absolutely Pure

OFFICE:

174 Main Street, Winchester

Houses at Horn Pond

Notary Public

Justice of the Peace,

Pension and other papers executed.

THEO. P. WILSON,

Pleasant St.

Public Library

THE WINCHESTER STAR.

VOL. XXVI. NO. 8. WINCHESTER, MASS., FRIDAY, AUGUST 17, 1906. PRICE, FIVE CENTS

SANBORN--TOLLES.

Winchester Man Takes for His Bride Brilliant Connecticut Lady.

A Prominent Wedding Attended by Many Notable People.

On Wednesday afternoon, August 15, at two o'clock, Miss Edith May Tolles of Naugatuck, Connecticut, was married to Mr. Herbert Charles Sanborn of Winchester, Mass. The following is a summary of a local account of the event:

One of the prominent social events of the season took place here this afternoon when Miss Edith May Tolles of 116 Fairview avenue was united in marriage to Mr. Herbert Charles Sanborn, A. M., former principal of the Naugatuck High School. The ceremony took place at the residence of the bride's father, Col. Fremont W. Tolles, and was performed by the Rev. Sherrod Soule of the First Congregational Church. The maid of honor was Miss Corinna Crowl of Kansas City a classmate of the bride, and the groomsman was Prof. Howard L. Gray, Instructor in History at Harvard College. Music was furnished by the members of Pillings Orchestra of Waterbury, and refreshments were served by a caterer from the same town. The house was very prettily decorated and many beautiful and costly presents were received.

Promptly at two o'clock the orchestra began the wedding march from Lohengrin and the groom appeared accompanied by the best man. The groom wore a black Prince Albert coat, doubled-breasted white vest, light gray striped trousers, patent leather shoes, pearl gray gloves and tie, and the groomsman was similarly dressed. The bride was escorted by her father. She was attired in a gown of white radium satin over silk and carried a shower bouquet of bridal roses. She wore at her throat a horseshoe brooch of pearls, the gift of the groom.

The bride is a graduate of Naugatuck High school and of Wellesley College, class of 1906, an enthusiastic and brilliant student of music and the modern languages and is prominent in social life.

The groom is a graduate of Boston University '96. (Ph. B.), Tufts College '97 (A. M.), was Jacob Sleeper Fellow of Boston University 1901-1902, and has studied philosophy, history and philology for three years at the universities of Heidelberg, Berlin, and Halle. He has also published several German text books of national reputation.

After the wedding a brief reception was enjoyed, and the bride and groom left early for Philadelphia, whence they sail for Liverpool on August 18. After spending the honeymoon travelling in England, Scotland, Norway and Sweden, they go to Germany, where both are to pursue for the next three years work in philosophy, physchology and philology at the universities of Munich and Leipsic. Among those present from out of town were: Mrs. Anna M. Sanborn, of Winchester, Mass.; Mrs. Herman Poole, Medford, Mass.; Dr. Burton Tolles, Ansonia; Mr. and Mrs. Ralph Tolles, Painfield, N. J.; Prof. and Mrs. Richard A. von Minckwitz, New York; Prof. and Mrs. John Wesley Brown, Boston; Prof. and Mrs. T. Lindsey Blayney, Danville, Kentucky; Prof. and Mrs. Edward C. Chickering, Exeter, N. H.; Mr. and Mrs. Harrison Tolles, Ansonia; Mr. and Mrs. Ira Bennett, Philadelphia; Prof. and Mrs. James Cortelyou, University of Nebraska; Mrs. Maria Tolles, Seymour; Mr. and Mrs. William Ward, Seymour; Mr. and Mrs. Ralph Tolles, Jr., Plainfield, N. J.; Prof. and Mrs. J. Percy Worden, Kalamazoo, Michigan; Mr. and Mrs. Julius Remmel, Philadelphia; Mr. and Mrs. H. D. Newson, New York and many classmates of the bride.

Reception to Dr. and Mrs. C. J Allen.

On Saturday afternoon and evening, July 28, Mr. and Mrs. J. H. Patterson assisted by Mrs. C. B. Whittemore and Miss Nellie Fillmore, gave an informal reception at their beautiful home on West Washington street in honor of Dr. and Mrs. C. J. Allen of Winchester, Mass. About fifty guests were present and the occasion proved to be a continuation of the guessing contest begun at the Jackson Park reunion held the week previous. The hearty handclasp and glad voice of recognition with which so many of the old time friends and former pupils were greeted by the Dr. and his wife were evidence of the strong ties of friendship which existed between teachers and pupils in the Marengo High School from '78 to '83. The hours were pleasantly passed in talking over the days of "Auld Lang Syne." Greeetings by telephone and letter were received from friends from a distance which were enjoyed and greatly appreciated.—[Marengo, Illinois, Republican-News.

Mr. Roger Hurd Married.

Mrs. Annie Loud Dean of Arlington announces the marriage of her daughter Elsie Mae to Mr. Roger Howard Hurd of this town on Saturday, May the twelfth, nineteen hundred and six, in the City of New York.

LARGE TAX PAYERS.

List of Those Who Pay One Hundred Dollars and Over.

The Increased Rate Makes Difference in Many Bills.

Following is a list of residents and non-residents assessed a tax of $100 or more for the year 1906, as listed by the assessors and shown on their books.

Tax payers will find that their bills are somewhat larger than was the case last year because of the increase of eighty cents on $1000 over that of a year ago.

Abbott, Ella C	$111 76
Adams, Etta M	111 32
Allman, Maud M	160 16
Allen, Eva O J	160 16
Ames, Alma H	131 12
Archer, Martha A	111 76
Armstrong, Marilla J	379 72
Ayer, John L	365 44
Bacon, Ann, est	158 40
Bacon, Chas F	124 32
Bacon, Chas N	568 72
Bacon, Florence L	382 36
Bacon, Elizabeth K	171 16
Bacon, Louis A	118 60
Badger, Daniel B	320 56
Bagley, Theresa A	132 44
Baldwin, E L	181 08
Bangs, Georgianna	758 12
Barker, Edward S	236 08
Barnard, E L	166 12
Barr, Frank	178 00
Barr, Alice J	150 04
Barrett, C E	128 72
Barta, Mary J	174 62
Bartlett, Abby R est	133 76
Bates, George H	106 28
Bean, Nellie G	165 00
Bean, W G est	176 00
Belcher, Georgianna S	276 48
Belcher, Sarah L	130 24
Bell, A C	202 67
Benton, Jay B	163 92
Berry, Wm F	476 76
Billings, Mary	116 16
Blaisdell, Albert F	165 24
Blanchard, Celista A	108 68
Blanchard, Oleana S.	146 08
Blanchard, Kendall & Co	1066 56
Blank, Philip J	507 76
Blank, Bros	1113 64
Blodgett, Blanche H	241 12
Blood, Henry C	100 12
Boone, Allen E trs	473 00
Boutwell, Emily	153 12
Bowers, Caroline H	127 16
Bowers, Christine I	120 56
Bowers, Sophia G	101 64
Bowles, F H	226 84
Bradbury, Betsey A	169 84
Braddock, E G	237 40
Bradford, Bertha L	104 72
Bradstreet, C W	196 04
Briggs, Annie E	102 96
Brine, Dorothy A	122 76
Brown Mary E	227 04
Brown, H T	109 80
Brown & Stanton	473 88
Bufford, Estelle L	123 20
Bunting, Carrie M	224 40
Burley, Caroline M.	185 24
Burton, Lillian E.	180 84
Byrnes, Sarah est	175 56
Cabot, Florence M	147 84
Calumet Club	315 04
Carter, Susan V	149 16
Challis, Jannette E	140 36
Chamberlain, Etta M	149 16
Chapin, H Frances	350 68
Chapin, Geo. F.	269 52
Chapman, Minerva	159 28
Chase, Agusta S	143 88
Childs, W B	167 20
Church, Adaline B	586 08
Clarke, Anna	217 80
Clarke, Caroline E F	149 60
Clarke, Alfred	107 60
Clarke, Lucia E	206 36
Cleveland, F D	207 92
Coffin, A B	292 40
Coggan, Marcellus	251 48
Coit, Mary L	184 36
Colliter, A T	238 72
Conant, C E	405 68
Cong. Society	155 32
Corey, Chas. E	102 32
Corey, Henrietta	200 64
Corse, Frances	175 56
Cottle, Emma B	376 20
Cottle, Fred E	281 84
Cox, Sarah M	100 32
Crosby, Elva F	113 96
Crowell Elizabeth G	173 36
Cummings, Lenore P	161 48
Cutler, Edith M	184 80
Cutter, Abby F	111 76
Cutting, Alexis	956 36
Cutting, Esther R	130 24
Cutting, Frank A	190 32
Cutting, Annie M	297 88
Daley, W J	110 24
Dearborn, Mary R Est	127 60
Dennett, Daniel C	201 32
Dickson, H T	138 40
Doane, Julia E	132 44
Dorsey, Emily C	171 16
Doubleday, Carroll	151 60
Downer, A T	245 00
Downes, J A	227 72
Dunham, Abby M	161 92
Dunning, Annie M E	149 80
Dwinell, J H	324 52
Dwinell, Martha	449 68
Dykes, Harriet E	103 40
Eastern Felting Co.	165 44
Edgett, G F	119 04
Elder, S J	977 04
Enman, J M L	350 92
Enman, J M L & Quigley T	160 16
Farrow, Fred	152 48
Farrow, Joshua	236 96
Fernald, G A	1140 72
Fernald, G A & Dresser, W R	474 76
Fernald, G A & McCall, S W	404 80
Firth, Wm	1779 96
Firth, Isabella	486 64
Fisher, Mary E	190 52
Fitch, G W	200 00
Fitzgerald, J J	175 36
Fitzgerald Margaret	218 24
Fletcher, Parker est	142 56
Folsom, S H	126 72
Folts, J C	130 48
Fosdick, G F	262 48
Foster, Jennie F	260 48
French, Josephine P	101 64
French, W B	456 36
Frost, Eliza W	435 16
Fuller, Dora H	120 36
Fultz, Rachel C	203 72
Gale, Lucy M & Reed, Julia A	135 96
Gendron, Florence A	127 16
Gerlach, Amelia C	113 52
Gerrish, Jeanette H.	190 08
Gilman, E C	762 12
Ginn, Edwin	7820 80
Gleason, Mabel E	113 52
Goddu, Della M	135 52
Goddu, Geo	151 60
Goddu, Louis	782 12
Goddu, Napoleon	136 64
Goddu, Florence E L	132 44
Goodwin, W H	410 32
Gray, Marion T	138 16
Gray, Emma M V	169 40
Greeley, W P est	483 56
Grover, H M	251 92
Guething, Mabel	123 28
Guernsey, B W	494 56
Hale, A W	289 32
Haley, Mary E	105 60
Hall, A S	231 68
Harmon, Edward F	101 88
Harrington, Geo	329 80
Harrington, Nancy B	168 52
Harrington, Frank	312 20
Harris, Chas N	106 72
Harris, Sarah B	248 16
Hatch, E O	118 60
Hawes, Minnie M	182 16
Hawes, Reuben C and others	193 60
Hawley, Annie A	101 64
Hazeltine, Ella H	707 52
Hazeltine, Ella H trs	239 80
Henderson, Francis R	122 32
Herrick, W H	122 56
Herrick, Jane R	315 04
Hersey, J A	140 32
Hicks, Elizabeth W	106 04
Height, Francis W	141 92
Hight, Nettie M	105 60
Hilton, Susie H	184 36
Holbrook, Julia R	149 60
Holland, Patrick est	175 12
Holt, Elizabeth C	158 40
Holt, Nancy W C	347 60
Holton, Georgianna D	131 12
Holton, T S heirs	147 84
Homer, E L	165 24
Hood, J C	115 52
Horne, Mabel A	212 52
Houghton, Cornelia M	388 96
Hovey, Emma M	211 20
Hoyt, T S	130 48
Hunt, Eugenia	102 96
Huntress, G L	365 44
Jansen, Thomas E	104 08
Jenkins, Josephine K	165 00
Johnson, Agnes W	137 28
Johnson, Maria L	119 24
Johnson, Mary L	271 04
Jones, Annie M	369 60
Jones, Marshall W	130 48
Joslin, Fannie M	139 04
Joy, Clara	154 88
Kelley Florence	149 60
Kelley, Daniel	174 04
Kelley, Martha A & Hawes, Minnie M	121 00
Kelley & Hawes Co	486 64
Kellogg, Nellie G	168 96
Kemp, H A est	144 32
Kennedy, Alice L	179 52
Kimball, D W	230 02
Kingsley, C E	188 12
Kirby, A S F	119 92
Kneeland, Martin D	136 64
Kramer W S	207 92
Kreutz, Phoebe E	120 56
Langley, Ella J	538 56
Langley, Stephen S.	469 72
Langley, Lester D	321 00
Langley, Sunie S	232 32
Laraway, Mary F	194 48
Lawson, T W	2157 56
Lawson, Jeannie A	1897 72
Leland S D	116 16
Lillis, Nettie H	188 32
Little, Georgie R	158 40

[Continued on page 5.]

OLDEST RESIDENT OF WINCHESTER

William G. Chaffee Dies, Aged Almost 95 Years.

William Grover Chaffee, aged 94 years, 6 months, died at his home on Pine street Tuesday. His death was probably hastened by the excessive heat of the previous week, augmented by his over-exerting himself. The general cause of his death was the infirmities due to his advanced age. He was the oldest person in this town, besides having passed some sixty odd years of his life as a resident here. He was a member of the First Congregational Church, and in years, was the most aged member of that body.

William G. Chaffee was born in Woodstock, Conn., his parents being Cyril and Hannah (Grover) Chaffee. When a young man he moved to Boston, remaining there some eighteen years, after which he took up his residence in this town. In 1855 he was married to Miss Emma Carter of this town, daughter of Levi Carter. During his life he engaged in a variety of enterprises, being interested in the manufacture of furniture, pianos and leather, and for a time being located at the Charlestown Navy Yard at boat building. During his later years he took up the study of clocks, in which he was much interested, and nothing delighted him more than to secure an intricate and difficult specimen and put it in good running order.

He is survived by his wife and one daughter, Miss Mary S. Chaffee. He is the last of his family, and the old homestead in Connecticut which has passed through so many generations is still in the possession of his heirs.

Funeral services were held from his late home, No. 4 Pine street, Thursday, at 2 30 p. m., conducted by Rev. D. Augustine Newton, pastor of Mr. Chaffee's Church. The remains were interred in Wildwood Cemetery, borne by the following close friends of the deceased during life: John B. Boyce, Robert Cowdery, Warren Johnson, Horatio Symmes.

Winchester Country Club.

A week ago Thursday, C. C. Butters and J. Nowell won the tennis championship doubles of the club from R. B. Metcalf and I. R. Kent in a hard fought and finely played contest. The match was much closer than would be thought from the score. The score of the victors, who are the holders of the challenge cup for 1906, in sets, was 6-4, 8-6, 6-3. Butters and Nowell are also the doubles champions of the Mystic Valley League, having gained the title in a tournament held at the Oakley Country Club during the last month.

The championship tennis singles were begun at the club last Saturday, the preliminary and first rounds being finished. The matches were all hard fought and most of them extremely close. In the preliminary round Sumner McCall and F. O. Fish had an extremely close match, McCall winning 6-3, 5-7, 4-6, 8-6, 6-4. The one disappointment of the day was that C. C. Butters defaulted to R. S. Sanborn in the first round. I. R. Kent and E. K. Jewett also had to play to the limit, Kent winning 6-2, 6-0, 3-6, 2-6, 6-2. In the first round Sumner and "Hal" McCall had little difficulty in disposing of their opponents, W. H. Smith and H. T. Bond.

Last Tuesday in the semi-final round Kent defeated R. S. Sanborn 2-6, 6-1, 6-1, 6-2, he now plays the winner of the McCall brothers match for the right to challenge J. Nowell, the holder of the championship.

The summary of the tournament:

PRELIMINARY ROUND.

S. McCall defeated F. O. Fish 6-3, 5-7, 4-6, 8-6, 6-4.

FIRST ROUND.

R. S. Sanborn defeated C. C. Butters by default. I. R. Kent defeated E. K. Jewett, 6-2, 6-0, 3-6, 2-6, 6-2. S. McCall defeated W. H. Smith 6-4, 6-3, 6-2. H. McCall defeated H. T. Bond 6-1, 6-2, 6-3.

SEMI FINAL ROUND.

Kent defeated Sanborn 2-6, 6-1, 6-1, 6-2. S. McCall vs H. McCall.

The golf event at the club last Saturday was a handicap medal play. H. T. Bond and A. H. Dorsey tied for the best gross 86, C. H. Hall had the best net 72.

The summary:

H. T. Bond 86, 6, 80; A. H. Dorsey 86, 14, 72; C. H. Hall 92, 20, 72; G. W. Fitch 106, 24, 82.

No Card—A. C. Fernald, F. Hinds, E. R. Rooney, A. B. Saunders, F. B. Tracy, H. S. Underwood.

Returned from Hospital.

James Ahern, the small boy who was seriously injured a few weeks ago by being struck by Dr. Gale's automobile, returned from the hospital this week. His recovery from the accident may be credited directly to the prompt care and treatment given him by Dr. Gale.

Mr. C. E. L. Wingate and family are guests at the Maplewood Hotel, Maplewood, N. H.

The above is a picture of the second engine house in Winchester. The building is at present standing on Vine street and for more than twenty years has been occupied by the water department as a repair shop and as a storage place. The basement, fitted with cells, was used as a lockup when the town had but one police officer. The building also at one time was used for town offices.

It is now proposed on the site of this old building and the Davis estate to erect the new central fire station, this being one of the locations selected. When the grade crossing abolition plans are decided upon this site may not, however, be found suitable.

Will Oppose Removal of Old School House.

The members of the New Hope Baptist Church of Cross street have purchased a lot of land on Washington street near Cross street on which it is proposed to place a Church building at some time in the near future. This society now occupies the old school house on Cross street, holding services there every Sunday. It is proposed to purchase the old school house, and move it onto the Washington street lot. The building is a one story affair and of considerable antiquity, having been used for schooling purposes for many years. The town will be asked to sell the building at the next town meeting.

There is considerable opposition from residents of the Highlands to the removal of the old building onto so prominent a location as Washington street, as it is claimed that it would be an injury to the entire neighborhood. Land for building purposes is now being sought in this locality, several transfers already having been made, and it is claimed the removal of the old building would prevent future development.

A prominent citizen, who owns a handsome residence near Cross street, belives that the colored people should have their church building near their homes, which would be much more convenient for them, and not on the Washington street location which is considerable distance away.

If the matter of selling the old school house for removal to Washington street should come up at town meeting it will certainly meet with considerable opposition from the residents of the Highlands.

Keep After Macadam Repairs.

EDITOR OF THE STAR:

Speaking of repairing low places in macadam streets without rebuilding the roadbed, I note that bad depressions at both ends of Bacon street railroad bridge have been filled up with the proper material which has become as hard and as durable as the original macadam road bed. I do not know if the town or state made the repairs but it is well done and the road bed was not torn up in the least doing the work. The question arises (to repeat what a late correspondent ably asked) why cannot other depressed places in Winchester macadam roads be repaired in the same way as in the above case? Why fill up one hole and not another? BACON STREET.

Schools Open September Fifth

The full term of the Winchester schools will begin on the Wednesday following the first Monday in September. This year the date will be Wednesday, September 5.

The High, Wadleigh and Prince schools will have one daily session, commencing at 8 30 a. m., and closing at 1 30 p. m.

The daily sessions of the other schools will be as follows:

Chapin and Rumford, 8.30-11 30 a. m., and 1 30-3 30 p. m.; Gifford, Highland, Mystic, Washington and Wyman, 9 a. m. 12 m. and 1.30-3 30 p. m.

Dooley—Flaherty.

Matthew Dooley and Miss Mary Flaherty were married last Friday evening at St. Mary's Parochial residence, by Rev. Daniel H. Keleher. The contracting parties are both Winchester residents.

The couple were accompanied by James Dooley as best man and Miss Bridget Flaherty was bridesmaid.

Following the ceremony a reception was held in the rear of 14 Main street, Woburn, where the couple will reside.

BRINE—BRADLEY.

Nuptials Celebrated at Philadelphia.

A romance which had its begining two years ago in a railroad camp in the wilds of southern Illinois culminated on Monday last in the marriage of Miss Josephine M. Bradley of Champaign, Illinois, and Mr. Lewis R. Brine, son of Mr. and Mrs. George R. Brine of Winchester. The ceremony was performed by Rev. Father Monihan at St. James Church in Philidelphia, after which a reception took place at "The Nomandie." Mr. and Mrs. Brine left on an evening train for Fairbairn, Georgia, where he was recently appointed resident engineer of a southern railroad.

Four years ago Miss Bradley, accompanied by some friends, started on a trip through the United States and Europe. After traveling for two years Miss Bradley and her companions returned to this country going to Mexico. They then returned to the United States, and in the spring of 1891 found themselves in Southern Illinois.

It was while there that the little god of love succeeded in crossing the path of the pretty young Western girl. She met Mr. Brine, who was engaged laying out a railroad, and it was love at first sight. Miss Bradley and the party left to continue their tour, visiting all the important places of interest in the middle West.

Two months ago she arrived in Philadelphia and took up apartments at the Normandie, and sent word to her intended husband that she was highly pleased with the city, and that it would be just the place for them to become one. Miss Bradley then went to the wilds of Maine on a pleasure trip and it was while there that she received word from Mr. Brine that he agreed with her on Philadelphia being a perfect place for the wedding, and the date was set.

Mr. Brine has also been a great traveler both in Europe and this country pursuing his occupation as a civil engineer. He is a Harvard man and one of those who left college and enlisted in the Spanish war. He was born on Otis street in Cambridge and received his early education in East Cambridge schools.—[Cambridge Times, Aug. 10.

Mr. Charles W. Bradstreet Gone to Arlington.

Mr. Charles W. Bradstreet has sold his handsome residence on Central street to a Mr. Cummings of Cambridge who will occupy it. Mr. Bradstreet will reside in Arlington. Scores of people will be sorry to learn of the removal out of town of Mr. and Mrs. Bradstreet, who for so many years have been so closely identified with the social life and the upbuilding of Winchester. They will also be sadly missed from the Church of the Epiphany because of their deep interest and active participation in its welfare. Mr. Bradstreet in addition to being a former member of the Board of Selectmen, now holds the office of Cemetery Commissioner.

New Organization.

The Crescent Club is a new organization composed of Woburn and Winchester young people. The newly elected officers are: John G. Airey, Kenneth Dockham, of Woburn, president and vice-president, respectively; Philip Sheridan, Winchester, treasurer; Miss May Cahalin, Winchester, conductor.

Other members are Miss Florence Smith, Miss Ella Rushford, Miss Katharine Harroid, of Winchester; Carl Brooks and Walter Stevenson of Woburn.

Mr. and Mrs. L. R. Wallis are stopping at Laconia, N. H.

Political.

Medford and Winchester people generally will be well pleased with the announcement that in the redistricing of the county into representative districts by the Middlesex county commissioners our present affiliations will be continued for another ten years, as wards 3 and 6 will again be associated with the town of Winchester, this time forming the 27th district.

Persistent rumors and boastings of certain indiscreet politicians that they had got even with wards 3 and 6, by persuading the commissioners to annex those two wards to the Stoneham district, caused many people in the city to believe that such would be the result. The request, however, of the people of Winchester and the two Medford wards that the old affiliations be allowed to continue, if practicable, under the new division, was obviously so reasonable that it was readily granted by the commissioners as soon as they had devised the final plan to go into effect.—[Medford Mercury.

SAME OLD FIGHT AT MEDFORD.

The question of a candidate for the Republican nomination for senator in this district is agitating the politicians of Medford. As the largest city in the disdrict under the new apportionment Medford might claim a right to name the candidate but the rivalry between two aspirants for the place. Representative Frank L. White and ex-Mayor Lovering, seems likely to result in neither getting the coveted honor. Wakefield and probably Woburn will present candidates on whom there are no local differences and if Medford is unable to enter the convention with a solid delegation in favor of one of its citizens it is not likely to fare very well in gaining the support of the other delegations.

There is, it is said, a sharp difference of opinion among members of the Republican town committee on the candidacy of the two men. The friends of Mr. White say that he has always won out from the organization in previous contests. They maintain that ex-Mayor Lovering cannot carry any ward solidly for the nomination except his own while White is sure of at least four solid delegations. On this basis they feel that Mr. Lovering should not enter the contest as he would only destroy the chances of a Medford man obtaining the nomination.

Mr. Lovering's friends on the other hand, insist that he is entitled to the nomination since he was in the field long before Mr. White and claims that his experience as a mayor for four years gives him a superior training for the position.

Talk of a "deal" in which city politics enter, also complicates the situation.

The new 5th Middlesex senatorial district comprises the cities of Medford and Woburn and the towns of Wakefield, Winchester, Stoneham and Arlington. —[Wakefield Item.

NOTES.

Medford is unfortunate in its constant fight among Republican politicians and factions. While that city has several times been justly recognized as entitled to the senatorship, owing to these bitter fights the nomination and elections have gone to other places in the district, and in all probability will do so again unless a better feeling prevails. It is now time the voters should take hold and force an ending to the long drawn out jealousy.

Winchester is now in the 27th Representative district.

While Stoneham with a smaller population than Winchester, forms a representative district of its own, yet the latter comprises a district made up with a part of Medford. Why!

We were not aware that the Republican leaders in the towns and cities composing the 6th District had determined on where the nominations should begin and how run, but this may have been attended to without our knowledge. If Medford is to lead off then, we suppose, the Republicans of that city will be allowed to choose their candidate and the rest of the District turn to and elect him. The same rule to apply thereafter. —[Woburn Journal.

More Expense.

Cities and towns are likely to be put to an additional expense in taking care of infectious diseases in the future on account of a slight change in the law enacted by the past legislature. A new clause has been inserted in section 42 of chapter 75 of the revised laws. This is the section which calls upon the local authorities to provide a hospital, pest house or place of detention for persons suffering from infectious diseases. In addition the city or town must provide nurses, medical attendance, necessaries, etc., as is "judged best for the accommodation of the patient and for the safety of the inhabitant." If it can be done without danger to the health of the patient he can be removed by the local authorities to this hospital by whatever name it may be called.

A second clause in this present law provides that if the patient cannot be removed from his present place of abode that house or whatever it is, may be considered as a hospital and the other inhabitants can be removed elsewhere if it can be done with safety. It not they may be quarantined where the are.

The new addition is to provide compensation for a wage earner who may not be able to keep at his employment by the quarantine order. The new addition reads: "When the board of health of a city or town shall deem it necessary in the interest of the public health to require a resident wage earner to remain within such house or place, or otherwise to interfere with the following of his employment he shall receive from such city or town during the period of his restraint compensation to the extent of three-fourth of his regular wages; provided, however, that the amount so received shall not exceed $2 for each working day."

What Our Advertisers Have to Say.

Holland's Fish Market, 174 Main street, informs the STAR that their sales of fish have never been better than since the recent canned food agitation. People are sure of getting the different varieties of shell and other fish in fresh condition at this market. They take orders over their telephone, 217, and deliver the goods promptly at residences.

B. F. Mathews, the barber, who some weeks ago took the shop formerly occupied by Raymond, reports business unusually brisk, especially cutting children's hair which he makes a specialty. The waiting in this shop for your "next turn" is very brief, indeed it is seldom that there is any waiting.

The warning sent out by Newton A. Knapp & Co., 99 Water street, Boston, "Why not protect your property with fire insurance now and not be sorry when it is too late," is a timely one, and should be heeded. This company is agent for some of the best companies in the world and the personal attention of the com pany is at your service, promptly.

J. H. Kelley & Co., the painters, are booking many orders for fall work. The men employed by this firm are experienced, so that first class work is assured. A specialty is finishing hard wood and polishing floors. A postal card to 17 Thompson street will bring a member of the firm.

The telephone list of advertisers printed on page six of the STAR is found of much convenience to the inhabitants. Communication can be had with these many business firms almost instantly, so that users of telephones have no occasion to come down town to do do their shopping.

Castle Square Theatre.

The successful season of opera at the Castle Square Theatre will be brought to a close next week by a series of notable performances. On Monday and Tuesday evenings "Pinafore" and "Cavalleria Rusticana," the double bill which showed that the theatre was far too small to accommodate the public that like good music, will be given, followed on Wednesday and Thursday evenings and at the Wednesday matinee by "Il Trovatore." The farewell week will end with performances of "The Bohemian Girl" on Friday and Saturday evenings with a matinee on Saturday. The casts of all those operas show what a fine body of singers the management has brought together to properly present these famous works: Clare Lane, Hattie Belle Ladd, J. K. Murray, Harry Davies, Otis B. Thayer, Harry Luckstone, and W. H. Clarke form an organization of which any Manager might justly be proud.

At the end of the opera season next week the theatre will be closed for a few days for rehersals by the dramatic stock company, whose season will begin on Saturday evening, Sept. 1. The company will retain many old favorities. Howell Hansel will return as leading man, and others who have acted here before are John Waldron, Mark Kent, Edward Wade, Eldrida Lasche, Lenore Bradley and Frances Brandt. Notable additions to the company will be announced later. The series of plays for the coming season is one of the most attractive in many years, including a large number of recent successes and plays purchased for American production from the estate of Sir Henry Irving. For the opening George C. Hazleton's romantic drama of "Mistress Nell" has been selected, and this will give the patrons of the Castle Square an opportunity to see nearly all the members of the new company.

Old maids would be scarce and hard to find,
Could they be made to see,
How grace and beauty is combined
By using Rocky Mountain Tea.
A. B Grover.

When the Hair Falls

Then it's time to act! No time to study, to read, to experiment! You want to save your hair, and save it quickly, too! So make up your mind this very minute that if your hair ever comes out you will use Ayer's Hair Vigor. It makes the scalp healthy. The hair stays in. It cannot do anything else. It's nature's way.

The best kind of a testimonial—"Sold for over sixty years."

Made by J. C. Ayer Co., Lowell, Mass. Also manufacturers of
Ayer's SARSAPARILLA. PILLS. CHERRY PECTORAL.

Did You Ever Stop to Think.

"Did you ever stop to think how much is expected of the business man by the ordinary citizen, and how little the ordinary citizen cares for the business man's interest?" says the Mansfield News. "If a society wants a little money in the treasury an appeal to the business man is made; if an athletic team is short of funds it asks the business man to chip in; if some one wants a petition presented to somebody the business men are asked to sign it. Why? Because the business men are supposed to be more interested in the material and moral welfare of the town in which they are doing business. Ought not the working man and the farmer to be just as deeply interested, particularly if they are natives of the town? Then don't forget to reciprocate the favors that at every opportunity you ask and expect from the business men. Don't try to see how much you can buy when you go to the city. Try to do the bulk of your business with the local business man. You can save money by it nines times out of ten."

Passing of the Country Fair.

The indication that was given when the Wakefield-Reading fairs ceased to be held two or three years ago, that such exhibitions when confined to the old "country fair" displays of live stock, vegetables, fruit and the like do not and will not pay in the more thickly settled districts of the state, receives additional confirmation from the decision of the Middlesex North agricultural association at Lowell that they will give no exhibition the coming fall, says the Wakefield Item. To be a financial success like the Brockton fair there has to be nowadays a combination of vaudeville and circus. The Hampden county fair has had a similar experience and the Taunton fair is in the same category. The circus will draw, whether called a county fair or by any other name, but the cattle show is a back number.

Dr. David Kennedy, Rondout, N. Y.

DEAR SIR:—Some time since I was troubled with blotches coming out on my breast, of a scrofulous character, and my general system seemed to be out of order. I was induced to try Dr. David Kennedy's Favorite Remedy. The first bottle drove the eruption away and I feel better every way. It is a splendid blood medicine. Henry S. Eldredge, Rochester, N. Y.

Rome's Great Fire.

In A. D. 64 ten of the fourteen municipal districts of Rome were destroyed by a conflagration instigated, it is said, by the Emperor Nero. The number of lives lost is known to amount up into the hundreds, but the value of the property destroyed cannot be estimated. By the emperor's command thousands of Romans rendered homeless and destitute were employed in removing the debris and rebuilding the burned city. Nero, to divert the odium of the crime from himself, charged it upon the Christians, and thus began one of the greatest persecutions in the history of the early Christian church.

The World's Coal.

The total known coal production of the world is something like 790,000,000 tons per annum. Experts state that even at this rate of production there is sufficient coal to last for thousands of years. Some faint idea can be gathered from these figures of the enormous quantity of coal there is on this planet. At the same time there is the statement made by Sir Robert Ball that all the coal on the earth would not supply the sun's heat for one-tenth of a second.

Gold Horseshoes In Olden Times.

Roman writers inform us that Commodus caused the hoofs of his horses to be covered with gold leaf and even the fetlocks to be gilded. Nero's short journeys were invariably performed on white mules wearing gold shoes on their fore feet and silver behind. The beasts which drew the chariots of his wife, Poppae, were shod all around with gold. Several others among the dignitaries and potentates of the riotous days of the Roman empire shod their horses with gold and used the same material for bridle bits, buckles, spurs, etc.

Measure For Measure.

"And the name is to be"— asked the suave minister as he approached the font with the precious armful of fat and flounces.

"Augustus Philip Ferdinand Codrington Chesterfield Livingstone Snooks," "Dear, dear" (turning to the sexton). "A little more water, Mr. Perkins, if you please."—London Tit-Bits.

Caterpillar Fever.

The symptoms of the ailment known to doctors as "caterpillar rash" are intense irritation on the palms, and sometimes on the face, accompanied by a number of blisterlike swellings which, when they occur round the eyes, sometimes have the effect of obstructing vision. The preventive is to leave hairy caterpillars alone. As the "palmer worm," the hairy caterpillar of the gold tail moth, one of the commonest and most beautiful objects of the country at midsummer, passes from hand to hand, it leaves on every palm a few of its loosely attached hairs, and those hairs are possessed, for the protection of the caterpillar against birds and browsing animals, of what scientists call "urticating properties." "Urtica" is the Latin for "nettle." Many other hairy caterpillars are almost as bad as the "palmer worm," and as a general rule the less you handle any hairy caterpillar the better.—London Mail.

The Benefit of Exercise.

Exercise does for the body what the mountain side does for the stream of water. When the water runs down the mountain side it is a babbling brook, leaping out into the air now and then, throwing itself into spray, exposing itself to the air and sunshine and the waters are crystal pure. In the valley or on a level plain the waters may form stagnant pools and get covered over with slime of all sorts and inhabited by all kinds of filthy creeping things. Some people let themselves get into the condition of that stagnant pool and then wonder why the frogs croak in their brains and why the birds do not sing instead. When a person gets into the condition where the body is like a stagnant pool a radical change must be made in his life. He must begin by getting vitalized, new blood into all his cells and tissues.—Good Health.

Jackson In Triumph.

After the battle of New Orleans, says Thomas E. Watson in his magazine, when the victor had been crowned with laurel in the cathedral and acclaimed like a demigod through the streets, it was of his mother that he spoke to the officers whom he was about to disband—their glorious work being done. "Gentlemen, if only she could have lived to see this day!" As you follow the narrative of Andrew Jackson's career, you will hear him say many things that you will not approve, will see him do many things which you cannot applaud, but when you recall that at the very top notch of his success and his pride his heart stayed in the right place and was sore because his mother could not be there to gladden her old eyes with the glory of her son you will forgive him much in his life that was harsh and cruel and utterly wrong.

Sweetheart of "Robin Adair."

"Robin Adair" was written by Lady Caroline Keppel, the daughter of the Earl of Albemarle. Robin was a real character, a young Irish doctor who had been forced by a scandalous adventure to leave Ireland and seek his fortune in England. Chance threw a rich patient in his way, a lady of quality, and at her house he met Lady Caroline, and the result was a case of love at first sight on both sides. Her parents objected and sent her away, and during her absence she produced the song.

England's Youngest Bride.

The youngest bride who was ever led to the altar in England, so far as we can discover, was little Catherine Apsley, who had only seen four summers when she became the wife of the first Earl Bathurst, who was exactly double her age. The tiny ring worn by Catherine on this occasion, over two centuries ago, is still preserved. Lord Bathurst survived to see the eighty-third anniversary of his wedding day, while his lady was a wife for seventy-six years.—London Chronicle.

Objection Removed.

"You objected to Jack because he had to work for a living, didn't you, mamma?"

"Yes, my dear. He doesn't belong to our class."

"Well, it's all right now. May he call tonight?"

"Has some one left him a fortune?"

"No, but he's lost his job."—Cleveland Leader.

Wanted Some of the Same.

A little boy was taken by his father into a cafe for dinner. As they were eating their dessert the father handed the waiter a bill, which that worthy carried to the cashier's desk, returning presently with a little pile of change on a silver plate. Robby's eyes grew bright. "Oh, papa," he said, "I'd like a plate of that too!"—New York Herald.

Gounod's Progress.

"As you advance further in your art," said Gounod to a young poet, "you will come to think of the great poets of the past as I now appreciate the great musicians of former times. When I was your age I used to say 'I;' at twenty-five I said 'I and Mozart;' at forty, 'Mozart and I;' now I say 'Mozart.'"

Familiar With His Habits.

First Disconsolate Widow—Are you going to the medium's tonight to see if you can get a message from your husband? Second Disconsolate Widow—No, it isn't any use tonight. Saturday night was always the night when he went off to spend his salary.—Somerville Journal.

Had Noticed It.

Church—Did you know that pigs were afraid of water?

Gotham—Well, I noticed today on a car, when it began to rain, all the end seat hogs got up in the middle of the car.—Yonkers Statesman.

JAYNES' TOILET GOODS

Our Toilet preparations are made from ingredients tested for their absolute purity by Professor Scoville, our Analytical Chemist. Only those materials that are antiseptically perfect are used. We are, therefore, able to guarantee all our Toilet Goods to be of superior quality, and absolutely harmless to the most delicate skin.

JAYNES' COLD CREAM is made from the purest materials delicately perfumed. A delightful toilet necessity that softens the skin. Price, small size, 15c.; half pound jar, 40c.

JAYNES' PERFECTION FACE POWDER for the discriminating lady's toilet in both white and flesh color. 25c. per box.

JAYNES' TALCUM POWDER is the most perfect complexion and body powder. It is highly medicated and soothes any inflammation like sunburn, chafed skin, burns, prickly heat, and prevents all skin irritations. An unequalled toilet powder for excessive perspiration. Keeps the skin soft, and is delicately perfumed. Large box, 20c.; 3 times the size, 40c.

JAYNES' IMPORTED BAY RUM. Imported direct in huge casks by us, and bottled in our own laboratory. Prices, 43c. and 87c.

The ingredients of our own preparations and all drugs and chemicals sold by us are subjected to the most thorough tests by our Analytical Chemist, Prof. W. L. Scoville, and we GUARANTEE them to be of the HIGHEST QUALITY OBTAINABLE. OUR GUARANTEE PROTECTS YOU. Your money back on our own preparations if they do not cure. WE TAKE THE RISK.

We Give Legal Stamps Double Every Tuesday

JAYNES & CO. (TRADE MARK)

4 STORES
50 Washington Street, cor. Hanover
877 Washington Street, opp. Oak
143 Summer Street, cor. South
129 Summer Street (Annex)
BOSTON

HOWES' RANGES DELIGHTS HOUSE WIVES'

FOR SALE BY
GEO. E. PRATT & CO.

LIST YOUR PROPERTY
FOR THE SPRING DEMAND
WITH
Henry W. Savage
7 Pemberton Sq., Boston
REAL ESTATE
MORTGAGES AND INSURANCE
WM. H. HUNTON, Local Representative.

Capitol Ink Stands
Pneumatic Penholders
Paste
In Tubes and Water Jars

WILSON THE STATIONER
Pleasant Street, Winchester

STEP INTO THE
WINCHESTER EXCHANGE
183 MAIN STREET
And see the new designs in the Locke Art Glassware. Choice gifts for weddings and birthdays.

Winchester Junk Collector,
CHARLES FEINBERG,
44 Middlesex Av.
All kinds of rags, bottles, rubbers, and iron and metal of all kinds collected and highest cash prices paid for same. sept.15-3m

BOSTON LETTER.

Whitney to Oppose Moran For Governorship Nomination.

SITUATION IS MUCH MIXED.

Conservative Democrats Feel Sure of Beating District Attorney.

The Democratic leaders in Massachusetts, or at least some of them, fully believe that they have now got John B. Moran beaten for the Democratic gubernatorial nomination.

It is quite possible that they are correct. The leaders of the conservative wing, men like Quincy, Mayor Fitzgerald, Congressman Sullivan, and Transit Commissioner Joseph J. Corbett, do not hesitate now to declare their belief that Moran is on a toboggan and going to the bottom of the hill as fast as speed will carry him.

It is probable that Moran has lost strength in the last weeks, as these leaders declare, but the end is certainly not yet.

When Henry M. Whitney, former president of the West End Railway company, consented to stand as a candidate for the Democratic nomination against Moran, the courage of the members of the conservative wing of the party took on immediate strength. The opponents of Mr. Moran have certainly had a bad scare. At one time they were ready to take to the woods and let the district attorney for Suffolk county play the game all by himself. It is said that Transit Commissioner Corbett was the moving spirit to give courage to the frightened city leaders, and that he is the man who stopped the Moran tidal wave by forcing Congressman Sullivan into the field merely as a stalking-horse while a stronger and more desirable candidate was picked up.

To this day Mayor Fitzgerald has somewhat temporized with the Moran movement. He would like wonderfully well to see the district attorney beaten, but he has not the courage to lead the movement, and he will not declare himself very strongly until he is convinced that Whitney is going to be successful in his move for the nomination. Mr. Fitzgerald's friends say that the mayor is brave, but when he has an opportunity to show it, as in the present instance, he declines it with alacrity. As a matter of fact, courage is not the strong point of the mayor.

The Fight Is Still Hot.

But Moran is not yet beaten. The caucuses are more than a month hence and in the Democratic party there is a strong feeling for the district attorney. There is a strong conviction among the Democratic masses that the party has for years been used by designing politicians and scheming financiers for their own benefit, and that these men have had very little interest in the party except as it affected their personal political fortunes and their financial schemes. An Essex county lawyer, who has been a life-long Democrat, voiced the general discontent against the old-time control of the party when he declared that for a decade it had been merely an adjunct to the Boston Elevated Railway company and other corporations of that class desirous of controlling the city of Boston and the commonwealth, and securing legislation in the interests of these institutions. He declared that personally he had no sympathy with the class of men who have acquired control of the Democratic city and state organization for wholly selfish purposes. He declared that the party as at present organized had no sympathy with the common people and never would have so long as that class of men control it.

It is this feeling abroad among the Democratic masses which has made Moran such a formidable opponent to the Democratic machine, and come very close to insuring him the nomination for governor. And for that matter it is wholly within the limits of possibility that he may yet succeed in wresting the nomination from men who are today so busily engaged in an effort to nominate Whitney. There is no question that Whitney is a strong man with one wing of the Democratic party, but he appeals to an entirely different class to that included in the Moran following. He is essentially and primarily a corporation man. His sympathies have always been with the corporations, and as a candidate he does not especially appeal to the working man or the man of small possessions. He is as essentially a corporation man as is William A. Gaston or Josiah Quincy. While at the head of the West End street railway and as president of that corporation, he was severely criticised for his large expenditures of money to secure favorable legislation in connection with the bill to provide for the construction of elevated railways in Boston. The lavish hand with which these expenditures were distributed caused such general comment and criticism that public investigation was ordered by the great and general court and held by a committee of the legislature. This committee found that there was good ground for the criticism and itself condemned these expenditures on the part of the West End.

Of course all these things will militate against Mr. Whitney, and undoubtedly Mr. Moran will find a great many things about which to question him before the nominating campaign is over.

Democratic affairs are in such a foggy state that until after the caucuses very little can be done toward organizing the campaign. If Mr. Moran is nominated, the party will bring to the front issues similar to those outlined in the platform of the district attorney, which he issued some weeks ago. Aside from that, if he is nominated, an entirely different set of campaigners will compose the battle line. Mr. Moran will have very little confidence in the leaders of the conservative wing, and, if nominated, will probably relegate them to the rear and put his own trusted lieutenants in charge of the campaign forces.

Contrariwise, if Mr. Whitney is nominated, the old-time leaders will compose the staff which will direct the canvass against the Republicans.

Of course, Mr. Moran is already in the field. He has been nominated by one political party and yearns for the indorsement of the Democrats. He has been turned down by the Socialists, who were wiser than their cold-water brethren, the Prohibitionists, but he still has a standing as representing the forces of temperance, notwithstanding the fact that he is a recent convert to the tectotal idea. Consequently he must be a candidate at the polls, even though unsuccessful in his quest for the Democratic nomination. He will undoubtedly have a sufficient following among the Democrats to make the calling and election of Governor Guild certain whether he gets the Democratic nomination or not, but if he is turned down by the Democratic caucuses, it will be necessary for him to go upon the ballot by nomination papers, as the Prohibitionists are not a party within the legal meaning of that word, since they did not in the last election cast three percent of the total vote.

Moran's Grave Mistake.

It is plainly evident that Mr. Moran made a grave mistake when he made his attack upon the Home for Intemperate Women, and released all the inmates confined there, on the ground that it was a prison and not a home. He tried to convey the impression that the home was a money-making institution and that the women there were obliged to work very hard for the benefit of the institution. One by one, however, these women are being brought into court for intemperance, and most of them elect to go back there in preference to being sentenced to the island or Sherborn. It was certainly a grave error of judgment in the district attorney to attack an institution vouched for by philanthropists and clergymen as well-conducted and beneficial.

What will come of his indictment of icemen, normal school contractors and others remains to be seen. In the grand jury room only the side of the prosecuting attorney is heard. There is no opportunity for a person accused to give evidence in his own favor. Therefore, while it is comparatively easy to secure indictments, it is quite another matter to secure convictions in court.

BLENDING SPIRITS.

Curious Results Obtained by Mixing Whisky and Water.

Some curious results are shown by blending of spirits. Take nineteen and one-quarter gallons of high proof spirits and add twenty-two and one-fourth gallons of water, and, strange to say, you have forty gallons, and not forty-one and one-half, as one would naturally suppose. This is reasonably explained by the large globules of the spirit absorbing the small globules of water, thereby lessening the volume of wine gallons.

Here is another phenomenon: Take equal parts of whisky and water, each at a temperature of 70 degrees F. Mix them and the temperature rises at once to 80 degrees.

If two barrels of whisky are placed under a roof, one with the bung in and the other with it out, the former will gain in proof, while the latter will lose. This is due to the fact that when the bung is in there is no evaporation, but the barrel absorbs the water much faster than it does the whisky. When the bung is out there is evaporation, and the spirit evaporates easier than the water.

These are a few of the facts that an old rectifier who can neither read nor write has gathered in fifty years of experience as a cellar man. He keeps trace of his liquors by their marks, and, strange to say, he can read his gauges and thermometers with accuracy and is curious and exact in his knowledge of chemistry as applying to his trade.—New York Press.

Greek Palate Ticklers.

As delicacies the Greeks ate young foxes caught in the autumn, robins and sparrows and certain kinds of fish snared by moonlight. There is a scrap of an old Greek comedy in which a cook boasts of frying a fish so exquisitely that it threw him grateful looks from the pan. A famous Greek dish was the Trojan pig, half of it boiled and the other half roasted. It was stuffed with eggs, ortolans and thrushes. The Romans ate snails—giant monsters—fattened until their shells held an incredible amount of snail. The kettle in a high class Roman kitchen was often shaped like an elephant's head. The water was poured through the trunk. The gridiron might be a huge silver spider or a skeleton fish.

The Real Test.

Even the man who says he doesn't care a rap what other people think hesitates about carrying a pair of his wife's shoes to the cobbler to have them tapped without doing them up inside a piece of wrapping paper.—Somerville Journal.

THE FIRST SILK HAT

IT CAUSED A BIG RIOT WHEN IT WAS WORN IN LONDON.

John Hetherington, the Man Who Introduced the Novel Headgear, Was Mobbed and Arrested For Breach of the Peace—His Vindication.

The exceedingly hazardous profession of fashion making is well illustrated in the following story of the first silk hat ever made: In tracing the history of man back as far as civilized conditions will permit we discover that he has always made use of some artificial covering for the head. It is quite probable that prehistoric man was content with that which nature provided, a thick and abundant supply of hair, but as civilization advanced vanity also took her lofty place and has ever since gone hand in hand with fashion, and nature's simple adornment was soon supplemented by a boundless variety of man's handiwork.

The caprices of fashion have rarely been more elaborately shown than in the gradual development of modern headgear, bringing into use materials of every sort and color. In early times the hats worn by men as well as women were both showy and extravagant. Gorgeous plumes, rich bands of gold and silver, rare jewels and precious stones were freely used, but in the latter part of the eighteenth century the more modern and unornamented styles began to appear, which is decidedly more in keeping with the necessities of modern man.

On Jan. 15, 1797, John Hetherington, a prosperous London hatter, to whom is given the credit of introducing the first silk hat, emerged from his little shop on the Strand, one of London's busiest streets, wearing what he called a silk hat, and, wholly unaware of the sad fate that awaited him, made his way along the busy thoroughfare, where fashionably dressed people and business men were hurrying by, and ere he had progressed fifty yards a great crowd had stopped to look at the strange sight.

Although he had been forewarned by his family not to attempt such a risk, he was determined and paid little or no attention to the crowd of curious persons and scoffers who were now following close at his heels.

The boys and loafers helped to swell the crowd until a howling mob had fairly surrounded him, and he was forced to give up his journey despite his efforts. He had expected to cause a sensation, however, but was not prepared for the riot which followed.

The excited crowd had become uncontrollable by this time, and in the excitement stones were thrown, women fainted, children screamed, and it was reported that a young son of a nobleman who happened to be passing at the time was thrown down and had his right arm broken by the excited mob. Many on the outskirts of the crowd were unable to discover the nature of the trouble, but in the excitement joined with the others in the commotion.

The bewildered man was so overcome by this unexpected occurrence that he was wholly unable to defend himself and was finally arrested and taken before the lord mayor on a charge of "breach of the peace and exciting a riot" and was compelled to give bonds to the amount of £500.

In the evidence which followed it was stated that John Hetherington, a gentleman who was well connected, had caused a riot by making his appearance on the public highway wearing what he called a silk hat, a tall structure, shiny in appearance and calculated to frighten timid people.

In extenuation of these charges made against him the defendant claimed that he had perpetrated no crime whatever, but was only exercising a privilege denied to no Englishman, to introduce a new invention in headgear of his own creation.

In a clipping from the Times, dated Jan. 16, 1797, which referred to the affair, Mr. Hetherington was commended for his actions. It said in part: "In these days of enlightenment it must be considered an advance in dress reform and one which is bound sooner or later to stamp its character upon the entire community. The new hat is destined to work a revolution in headgear, and we think the officers of the crown erred in placing the defendant under arrest."

The old fashioned silk hat frequently measured eight inches high in the crown, with a brim only seven-eighths of an inch wide, while the average silk hat of today measures six inches high, with a two inch brim.

No Sex In Initials.

"There is a bad trick in business letter writing to which men as well as women are addicted," said a business man. "I mean the way people have of signing merely initials and leaving you without a clew as to their sex, consequently without a correct form in which to reply to their communication and without a properly complete notion of their identity.

"For example, I have been for three weeks in desultory correspondence with a client who signed 'S. T. Snits,' we will say. The handwriting was somewhat feminine, and I had my secretary address the answers to 'Mrs. S. T. Snits.' We received a correction this morning from Samuel T. Snits, and discovered that our correspondent is a man.

"At other times women write us, signing merely initials, and several letters are interchanged before we discover that 'P. B. Pipkin' or 'E. L. Skeeter' represent members of the fair sex.

"This is a case where brevity isn't the soul of wit."—New York Press.

Coal. COAL. Coal.

SUMMER PRICES.

Furnace, - -	$6.25
Egg, - - -	6.50
Stove, - - -	6.75
Nut, - - -	6.75

Blanchard, Kendall & Co.

MACULLAR PARKER COMPANY

Our August reduction sale is now going on in Men's and Boys' Clothing and Furnishing Departments.

Low prices on Men's and Youths' Outing Suits, Boys' Wash Suits and Men's and Boys' Shirts, Neckwear, etc., to clear up Spring and Summer goods.

400 WASHINGTON ST., BOSTON.

PINEAPPLE ICE CREAM WITH FRESH FRUIT.

NOTE: Our team leaves for Winchester at 10.45 a. m. and 4.30 p. m. daily.

CRAWFORD'S,

412 Main St., Woburn.

Tel. 48-3.

H. T. MELLETT, UPHOLSTERING.

RATTAN FURNITURE REPAIRED AND STAINED.

CHAIRS OF EVERY DESCRIPTION RE-SEATED. MATTRESSES MADE OVER.

20 Years' Experience with Wakefield Rattan Co.

SEND POSTAL. WORK CALLED FOR.

120 ELM STREET, STONEHAM.

TEL. 25-2. 822

Here is Relief for Women.

If you have pains in the back, urinary bladder or kidney troubles, and want a certain pleasant herb cure for women's ills, try Mother Gray's Australian Leaf. It is a safe and never-failing monthly regulator. At druggists or by mail 50 cts. Sample package free. Address, The Mother Gray Co., LeRoy, N. Y.

Ready For a Test.

"Do you think that absence really makes the heart grow fonder?" inquired the young man who was not a particularly welcome caller.

"I have never given the matter much consideration," was the young lady's response. "Suppose you stay away for five or six years and we'll see."—Pittsburg Post.

Wisdom and honor are the avenues to a happy immortality.—Plato.

Quick Changes from hot to cold and back again try strong constitutions and cause, among other evils, nasal catarrh, a troublesome and offensive disease. Sneezing and snuffling, coughing and difficult breathing, and the drip, drip of the foul discharge into the throat—all are ended by Ely's Cream Balm. This honest and positive remedy contains no cocaine, mercury, nor other harmful ingredient. The worst cases are cured in a short time. All druggists, 50c., or mailed by Ely Bros., 56 Warren street, New York.

Language of the Heart.

The language of the heart which comes from the heart and goes to the heart is always simple, graceful and full of power, but no art of rhetoric can teach it. It is at once the easiest and most difficult language—difficult since it needs a heart to speak it; easy because its periods, though rounded and full of harmony, are still unstudied.—Bovee.

SUPPORT

SCOTT'S EMULSION serves as a bridge to carry the weakened and starved system along until it can find firm support in ordinary food.

Send for free sample.

SCOTT & BOWNE, Chemists, 409-415 Pearl Street, New York. 50c. and $1.00; all druggists.

Queer Russian Ways.

If you drive through a Russian village about 10 p. m. you will be struck by the absolute quiet that pervades the scene. Not a creature, man or dog, is visible moving about. The place has the air of a deserted village. Suppose by some rare untoward chance you come upon a group of men standing together, apparently in conversation, you will notice that they speak in subdued tones, and, wait so long as you please, you will never hear them laugh. The cause is simply this: These Russian peasants believe in evil spirits; but, unlike the Chinese, they believe that they are attracted, not frightened, by sounds. And so if some unlucky fate decree that the moujik be out of doors after 11 p. m. he is a painfully silent man. This feeling also extends to some of the southern towns. Kiev, the holy city of Russia, is a model in this respect. After 10 p. m. you may practically have the streets to yourself.—Blackwood's Magazine.

The Life Line on the Foot.

Starting from the base of the big toe there is a distinct line. That is the life line. In one foot it will curve along until it terminates under the instep far toward the lower base of the little toe. This means long life. If broken in the hollow of the foot it denotes a sickness at middle age, and if it terminates in the hollow of the foot it means a short life. This line is the most interesting one on the foot. The experiments that have been conducted have proved this to be an almost unfailing reading of longevity.

Simon and Grevy.

Jules Simon said that the most exciting moment of his life was when he was trying to obtain a concession on tariff from a foreign diplomat with whom President Grevy was playing billiards. He whispered to Grevy to lose the game, but Grevy insisted on playing to win and relented only when he observed that the minister was in anguish.

ALASKA FREEZERS

THE BEST EVER

1 qt.	2 qt.	3 qt.	4 qt.
1.50	1.75	2.25	2.50

Just look over our line of

Hammocks

before buying. From *75c to $6.00*

8 Ball Croquet Sets, $1.25

F. A. NEWTH & CO.

Hardware, Paints and Oils.

Subscribe for the Star

Have you a defunct clock in your house? Why have such an eyesore and useless piece of furniture? Send for Scales the Clockman and have the timepiece put in good order.

JEWELRY REPAIRING. **FRED S. SCALES, Jeweler, P. O. BUILDING, Winchester. Established 1890.**

THE WINCHESTER STAR.

PUBLISHED
EVERY FRIDAY AFTERNOON
—BY—
THEODORE P WILSON,
EDITOR AND PUBLISHER.
Pleasant Street.
WINCHESTER, MASS.
Telephone, 29

SINGLE COPIES, FIVE CENTS.

FRIDAY, AUGUST 17, 1906.

Entered at the postoffice at Winchester as second-class matter.

JOB + PRINTING

Special Advertising Rates.

☞Advertisements of "To Let," "For Sale," "Found," "Lost," "Wanted," and the like, are inserted at the uniform rate of fifty cents each. The same, set solid, under "Newsy Paragraphs," will be charged for at 10 cents per line first insertion, and 5 cents per line for each subsequent insertion. No charge to be less than 50 cents for first insertion.

Left at Your Residence,

For One Year, the Winchester Star, $2.00, in advance.

News items, lodge meetings society events, personals, etc., sent to this office will be welcomed by the Editor.

A Word of Caution

It is believed that if people who close up their houses while away on vacations, would arrange that the waste water trap be kept filled with water during their absence, that there would be fewer cases of typhoid fever and diphtheria. When the water evaporates the sewer gases enter the house.

Boys Should be Taught to Swim.

A Massachusetts college that has recently added a natatorium to its equipment, will now make the learning of the art of swimming compulsory. The boys should be taught to swim before they have reached college years. We expect in the near future to see a swimming place on Manchester Field, and that the teaching formerly done by the local Y. M. C. A. will be in charge of the School Committee.

The Experience is Helpful.

Mr. Herbert C. Sanborn, A. M., whose marriage is printed elsewhere in this issue, graduated from the STAR office to college some fifteen years ago. During those days he was bright, quick and progressive and as a result he soon outgrew the limited field afforded in a suburban newspaper office for a young man with his ambition and talents. We were sorry to lose him but, nevertheless, take a certain amount of pride in the thought that his apprenticeship on the STAR may have been the turning point in his life that caused him to seek a higher education and become distinguished in his profession. All the more creditable to Mr. Sanborn is the fact that his rise in life was due to his own personal efforts, unassisted by anyone.

All of the young men, without exception, who have been connected with the STAR during the past twenty-five years have risen to prominence, which certainly is a good indication that the experience gained in a suburban newspaper office is one of value, and this is true of all country newspaper offices.

Water Meters to be Given a Trial.

It is understood that the Water Board is contemplating installing water meters on the high service systems of the town in the near future because of the great amount of water used and the attendant expense of pumping. It is intimated that Mr. Charles T. Main, chairman of the Board, who is taking water from the east side high service, will install a meter in his residence as an experiment. There is no question that a meter will effect a saving among those who pay a large water tax, but it is not among this class that the waste occurs, but with those persons with few fixtures who do not begin to pay for the water they use, especially during the winter when the water is allowed to run day and night to prevent freezing of the pipes. The work put upon the pumps to keep up the high service supply is very great, considering the number of water takers, and the amount is constantly increasing, and it is to check the needless waste that meters will be installed.

All new houses that are being erected on the high service systems are being equipped with meters.

There will be no need of installing meters in houses supplied by the gravity supply, until the reservoirs show signs of being drawn upon more extensively than they are at the present time. Already those concerns and persons using large quantities of water are now being supplied with meters as fast as possible. To equip the entire town would cost in the neighborhood of about $50,000, and this with the attendant expense of employing men to read the meters, makes the Water Board reluctant to recommend their installation, until forced to.

Portion of an Ancient Bridge Rebuilt—Mistaken Economy.

The wooden portion of the bridge on Main street over the flume to the machine shop has been rebuilt by the highway department. It was found badly decayed and the town is fortunate that no one fell through into the flume when a plank broke last Saturday. This part of the bridge was ordered rebuilt of stone when Main street was widened fifteen years ago but it still remains a wooden annex to an old stone bridge built one hundred years ago (to the then width of the street), which has never needed repairs and will last for a thousand years. It is a pity the whole of this bridge is not made of stone as it was decreed long ago by a court decision that it belongs to the town to take care of and not the mill owner. But the wood annex matches the old wood fence on the opposite side of the street, also the Walnut street bridge close by, both of which the town has repaired once more. These things so near the centre of the town should be replaced by more permanent structures, and it would be true economy for the town to replace them.

Johnson—Giroux.

On Wednesday evening Mr. Howard Stephen Johnson, son of Mr. and Mrs. James Johnson of this town and Miss Elsie Frances Giroux of Woburn were united in marriage at the home of the bride on Richardson street, that city. The ceremony was private, attended only by members of the two families and a limited number of intimate friends of the couple.

The bride was attired in a dress of white chiffon over white silk and was attended by her sister, Miss Inez D. Giroux. She carried a bouquet of white asters. Mr. Percy C. Johnson, of this town, brother of the groom was best man.

Following the ceremony a reception was held until ten o'clock, when Mr. and Mrs. Johnson left on their wedding trip. They received a large number of handsome and useful presents.

Both the bride and groom are well known in Winchester, where the former has always lived, being for some time with Richardson's Market, and later engaged in the grocery business at Winchester Highlands. Mrs. Johnson was for some years bookkeeper at Richardson's Market. Upon their return they will reside in Roxbury, where Mr. Johnson is employed by the Edison Grocery Co.

How's This?

We offer One Hundred Dollars Reward for any case of Catarrh that cannot be cured by Hall's Catarrh Cure.

F. J. CHENEY & CO., Toledo, O.

We, the undersigned, have known F. J. Cheney for the last 15 years, and believe him perfectly honorable in all business transactions and financially able to carry out any obligations made by his firm.

WALDING, KINNAN & MARVIN,
Wholesale Druggists, Toledo, O.

Hall's Catarrh Cure is taken internally, acting directly upon the blood and mucous surfaces of the system. Testimonials sent free. Price 75 cents per bottle. Sold by all Druggists.

Take Hall's Family Pills for constipation.

ELECTRICITY

The Electric Light is clean, convenient and safe. When your home is electrically lighted, there need be no dark closets, no dark and dangerous cellar stairways, no dark corners. These may be illuminated without the danger which accompanies the use of open-flame illuminants in such places.

Have you learned
to be light-wise?

It will be very much to your advantage to write our Contract Agent, for full information, or to call, or to telephone "Oxford 1150, Collect."

The Edison Electric Illuminating Company, General Offices, 3 Head Place, Boston.

[Written for the STAR.]

If We Had Known.

How soon her dear, true eyes would close in death,
Her lips that spoke kind words with every breath,
Be cold and dumb to all our vain appeals,
We'd know our sorrow one that never heals,
Our life's regret that we can not atone.
The starving her heart on a diet of stone,
If we had known!

If we had known
How soon her busy hands would lie at rest,
Clasping a lily o'er her quiet breast,
Her willing feet that ran at duty's call
Stayed, by the holy calm that holds her—all,
Would we have refused her our heart's best love
Before she left us for God's own courts above,
If we had known?

AMORETTA FITCH.

Observations.

EDITOR OF THE STAR:

So Stoneham is to be given a representative in the legislature for another ten years although she has only 1972 legal voters and the average for a county is 2844. Why should not the "tail ends" be shifted around and not perpetuated in one place? Where does Stoneham get her pull, anyway? 'Tis said Medford strenously objected to going into a district with Stoneham. Why should she? the political complexion would not have been changed, and it is contiguous territory. The matter had all been decided beforehand and the public hearing last week was a farce.

Some arrangement should be made for the care of sidewalks on Cambridge street, as the State Highway Commission only cares for the roadway. The weeds along the sidewalks there, excepting where abuttors have taken care of them, are very rank and unsightly, and the walks in places very poor indeed. The town is liable for accidents caused by defects in these sidewalks. It is too bad that such a fine roadway should have such wretched sides.

A street railway publication says always look at the sign on the front end of the car to see what its destination is, but supposing that writer was a stranger in Boston and standing at the corner of Milk and Washington streets saw cars with North Station-South Station and others with Roxbury-Charlestown signs upon them, where would he think they were going? The L people who are so bright in most things are about the stupidest regarding car signs.

Accident to Mr. Gilbert.

Mr. Geo. H. Gilbert who is passing the summer at Manchester, Vermont, made a misstep in his room at the Equinox last Friday evening, and had a heavy fall, striking his hip. Dr. Hemenway came at once and found the limb badly bruised. It has been very painful, but through the doctor's care and attention Mr. Gilbert has gained strength daily and hopes soon to be out again.

Mrs. J. M. L. Enman and Miss Elsie Enman returned from Dennisport Thursday.

Miss Bessie B. Brown, bookkeeper at Blanchard & Kendall's left this week for Bethlehem, N. H., where she will spend two weeks.

Bargains in Real Estate

Five and 1-4 acres corner Cambridge and Pond Streets. 75,000 feet leased and under cultivation, balance wood land, all assessed $2850. Want offer.

GEO. ADAMS WOODS,
15 STATE ST., BOSTON.

Selectmen's Meeting.

August 13th, 1906.

Board met at 7.30 p. m. Present, Messrs. Woods, Symmes, Beggs and Rowe.

Voted that permission is granted to the New England Telephone and Telegraph Company for the opening of Pleasant street for the purpose of laying additional conduits, same to be done under the direction of the Town Engineer and Superintendent of Streets.

Voted that the Town Engineer is requested to submit a plan for the conjunction of Bacon street with westerly entrance of the Parkway.

Voted that the Superintendent of Streets be instructed to fill the depressions on the present grade of Pine street at a cost not exceeding thirty-five dollars.

Voted that the Superintendent of Streets be requested to reloam the plot in front of the Highland school from town ledge lot at an expense not exceding thirty-five dollars.

Voted that the Superintendent of Streets has authority to arrange with Mr. James J. Fitzgerald for the use of the stone crusher and crew for crushing stone to be used in building roadways on the property of O. C. Sanborn and Messrs. Pond and Stone, on payment of the usual deposit.

Voted that permission be and hereby is granted to the Arlington Gas Light Company to open Swanton street, the same being a macadamized street, from Washington street to a point opposite the premises of the Puffer Mfg. Co. for the purpose of laying therein a gas main as petitioned for by said company under date of July 27, 1906, upon the deposit by said company with the town treasurer of the sum of $99.60, said sum being the estimated expense of re-surfacing said street and placing the same in as good condition as it is now in; said sum to be returned to said company if, and when, it shall through its own agents and employees restore said street to its present condition; otherwise so much thereof to be returned as shall not be actually expended under the direction of the superintendent of streets in restoring said street to its present condition.

Adjourned at 10.45 p. m.

E. F. MESSINGER, Clerk.

Souvenir Colored Post Cards—30 Cents in Stamps for Set of 20.—Published by Boston & Maine R. R.

For the tourist who delights in the after enjoyment of his vacation journey, there is no more pleasant reminder than a souvenir postal card of some beautiful scene or pleasant picture of the territory visited. The Boston & Maine R. R. appreciating the fact that almost everybody is more or less interested in these colored post cards, has this year issued a beautiful set of colored post cards, twenty in all, each one representing some beautiful New England view point, whether mountain, seashore or inland. These cards are the expensive lithograph post cards, done in natural colors and especially attractive and artistic in their make up. The entire set will be mailed to any address upon receipt of 30 cents in stamps by the Boston & Maine General Passenger Department, Boston.

How to Prevent Coughing.

Coughing is the worst thing for a cough, and in most instances of cough there is more coughing than is necessary to subserve the purpose of the cough—i. e., to remove offending material. The following conditions will help one minimize coughing in all instances, while in the milder cases it may stop the cough altogether after a little perseverance: When tempted to cough take a deep breath, filling if possible every air cell, holding it until the warming, soothing effect comes or so long as is reasonable, and mark the mollifying result on the cough, which, even when the latter seems unavoidable, will often be found under control.

The Horses' Inferno.

"Paris is the inferno of horses" is a very old aphorism. French cabmen and carters have in general very little love for the horse. Many consider this wretched quadruped as a simple tool, a motor with four feet, rather than as a precious servant worthy of regard and consideration. Not a day passes in the capital without one witnessing revolting brutality, often coupled with real stupidity.—Paris Eclair.

SUMMER SUPPLIES
FOR
Camp, Cottage or Yacht

Carefully packed for special conditions as "tote roads," etc.

Freight paid on reasonable amounts.

Send for our Price-List, "The Gourmet."

WARREN F. WITHERELL CO.
IMPORTERS AND GROCERS,
91 Causeway Street, Opposite North Union Station,
BOSTON, MASS.

CARPENTER'S TOOLS

Hundreds of Carpenters buy all their tools of us, knowing that we carry the highest grade tools of the best makes, and that our guarantee never fails to be satisfactory. We are headquarters for everything the carpenters need to work with including

STANLEY PLANES and other Stanley specials.
DISSTON'S SAWS most complete line in Boston.
BUCK BROS. CHISELS the finest cutting chisels made.
PLIERS any shape and size you need.

Full line of Kodaks and all Supplies.

J. B. HUNTER & Co., 60 Summer St., Boston, Mass.

JUST LOOK THIS THROUGH.

E. D. WYNER, LADIES' AND GENTS' TAILOR,
204 MAIN STREET, WINCHESTER.

Look at these prices for Fall and Winter Goods:

Suits Made to Order	from $15 up	CLEANING, PRESSING and DYEING	
Overcoats, . . .	from 15 up	Suits pressed and sponged,	50c
Top Coats, . . .	from 13 up	Overcoats pressed and sponged,	40c
Pants, ...	from 5 up	Pants pressed and sponged,	15c

All goods are the best, prices are the lowest, and the work is cut, made and fitted by ourselves. The new fashion plates have just arrived for ladies and gentlemen.

TELEPHONE 318-4.

Open until 9 P. M. Goods called for and delivered. 12 6m

MISS McKIM,
188 Main Street, Room 8, Winchester
MANICURE
Chiropody, Hygienic Facial and Scalp Treatment, Shampooing.
HOURS—8.30 A. M. to 5 P. M. Open Monday and Thursday evenings by appointment.

J E. YOUNG, D. D. S.,
—DENTIST—
White's Block, Main Street.
10

BOSTON TEL. 2525-4 Back Bay. WINCHESTER TEL. 26-7.
ELIZABETH FLINT KELLEY,
OSTEOPATHIC PHYSICIAN,
229 BERKELEY ST., Boston, Mass. Tuesday, Thursday, Saturday 10 a. m., to p.m.
41 CHURCH ST., Winchester, Mass. Monday Wednesday and Friday.

Holland's Fish Market,
DEALERS IN
FRESH, SALT, SMOKED and PICKLED FISH.
OYSTERS, CLAMS and LOBSTERS.
Canned Goods of all kinds.
174 Main St. Winchester.
TELEPHONE 217

WE FURNISH
4 ROOMS COMPLETE
FOR
$88

Send for Illustrated List.

We furnish 4 rooms complete for $125
We furnish 4 rooms complete for $175
We furnish 4 rooms complete for $250
We furnish 4 rooms complete for $350
We furnish 4 rooms complete for $500
We furnish 4 rooms complete for $750
We furnish 4 rooms complete for $1000

CASH OR CREDIT

Lowest Possible Prices.

We redeem S. & H. Cold Stam p

The Plimpton - Hervey Co.
21 Washington St. Near Haymarket Sq
OPEN SATURDAY EVENINGS

JAMES McLAUGHLIN,

FINE FOOTWEAR

Lyceum Bldg., Winchester

If you are in doubt as to what you want, why call on

ARNOLD
THE FLORIST

Flowers for all occasions furnished and delivered at shortest notice.

Flowering and Foliage Plants in their season. Funeral Designs made in Winchester.

B. F. MATTHEWS,

HAS REMOVED HIS BARBER SHOP

From Common Street

TO 180 MAIN ST

Formerly occupied by Antonio Raymond.
ap27 tf

VOLPE & PICCOLO,

DEALERS IN

Fruits, Nuts and Confectionery,

All Kinds of Sherbets.

IMPORTERS OF ITALIAN OLIVE OIL.

Lyceum Building, Tel. connection. my11 **4 Pleasant St.** 3m

THOMAS QUICLEY, JR.
Teamster, Contractor and Stone Mason

PAVING, FLOORING, ROOFIN
In Artificial Stone, Asphalt and all Concrete products.

Sidewalks, Driveways, Curbing, Steps, Etc
Floors for Cellars, Stables, Factories and Warehouses.

ESTIMATES FURNISHED
230 MAIN STREET
Telephone Connection.
n24-v

A CHANCE.

Anyone desiring a fine building lot at a low price, can learn of such an opportunity by addressing T. P. W., STAR office. The land is off Highland avenue. tf,jy27

LARGE TAX PAYERS.

[Continued from page 1.]

Little, Mary	183 04
Locke, Asa est	112 64
Locke, G L	163 04
Locke, Augusta G	245 96
Locke, Elizabeth	122 32
Lombard, Arthur C	160 40
Lombard, Anna J	239 36
Lufkin, J W	219 12
Lunt, Sarah F	106 48
Lynam, J S	202 20
Main, C T	226 16
Marsh, Cornelia	242 44
Marsh, Walter	341 00
Marsh, Addie E and Stone, Martha G	139 92
Martin, Eliza A	171 60
Mason, Susan F and Elizabeth A	343 20
Mason, J C est	260 48
Mason, Amy A C	498 88
Maxwell, John	259 40
May, Gertrude J	153 12
Maynard, Lorenzo est	986 48
Mayo, Deborah G and Nickerson Dora M	163 68
McCosker, Eliza M	113 52
McCall, S W and Fernald, G A	264 88
McCall, Ella	695 20
McEwen, Addie M	123 64
McMannus, Hannah	124 52
Mead, Jennie H M	126 72
Means, F H	377 32
Meincke, Blanche T	120 56
Messenger, E M	125 20
Metcalf, Ellen E	113 52
Methodist Society Trus	111 76
Miller, H C	427 04
Mills, Charles	162 36
Mitchell, C L	256 32
Morris, Thomas	253 68
Moulton, Susan G	112 64
Murdock, Christina M	264 00
Murdock, John K	125 20
Murdock, Maria	173 36
Murphy, Marietta	110 44
Murphy, Hermann D	233 00
Murphy, D F	442 00
Metcalf, Robert B	110 68
Nash, Ellen M	154 00
Neilley, Geo	162 16
Nelson, Margaret	172 48
Newell, Ellen A	435 16
Newman, J est.	326 48
Newman, Jas and Sons Corp	403 04
Newman, John R	189 00
Nickerson W P	104 96
Nickerson, Edith	189 64
Nickerson, P A	273 48
Nickerson, Sally C	302 92
Nowell, Sarah J est	143 44
Noyes, Jessie P est	183 04
Nutter, L est	120 56
O'Hara, Jane J	172 48
Ordway, H C	385 24
Ordway, C E	178 00
Olmsted, Esther L C	126 72
Otis, A W	201 76
Page, E B	354 00
Page, J E	211 44
Palmer, Annie S	164 72
Palmer, I S	178 00
Park, F E	110 00
Parker, G F	489 08
Parker, Fannie F	201 52
Parkhurst, Lewis	292 32
Parkhurst, Emma W	291 72
Pattee, Rebecca S	667 04
Pattee, Alice R	114 40
Pattee, F L	337 28
Payne, G W	115 96
Payne, Caroline L	707 08
Pecker, F S	193 84
Perry, Flora S est.	108 68
Petts, Sanford F	456 08
Phippen, Addie E	255 20
Pike, Bertha D	104 72
Pond, Handel	186 80
Pond, Amelia	346 28
Pond, Preston	664 20
Pond, Francis D	613 80
Pratt, Alice H	134 20
Power, Jennie D est	264 00
Preston, Vienna G	132 44
Prime, W F	145 44
Proctor, W N est	187 88
Proctor, Lillian F	440 00
Purrington, J & Sons	238 48
Purrington Joseph	227 28
Purrington Geo W and Walter S	251 68
Quigley, Thomas	198 44
Quigley, Thomas jr	134 00
Ramsdell, C A	186 36
Rand, Mary A	102 08
Randlett, Mary M	123 64
Raynolds, Martha A C	209 44
Redding, Grace A	112 20
Redfern, Harriet M	408 32
Reynolds, Blanche G	122 32
Rhodes, Annie W est	172 48
Rice, Emma G	208 56
Rice, Sarah H	388 96
Richards, Laura and Mary	143 00
Richardson, L E and L M	126 28
Richardson, Flora A	110 00
Richardson, Nathaniel	102 08
Richburg, Esther C	108 68
Richburg, B H	121 68
Ripley, F L	418 68
Ripley, Ida	242 88
Robinson W E	315 92
Rogers, Chas C	144 12
Russell, Fanny E	235 84
Russell, Edward	512 40
Russell, James, Elizabeth and Chas B	124 96
Russell, Jas W	506 24
Russell, Mary W	161 92
Saltmarsh, Gertrude	183 04
Sanborn, Ella H	114 40
Sanborn, Mary L	513 04
Sanborn, O C	659 36
Sanderson, Edmund est	103 84
Seelye, Elizabeth A	128 48
Shattuck, C W	624 60
Shattuck, J E est	307 68
Shepherd, Clara	106 04
Shultis, Newton	156 88
Siedhof, Sara	112 20
Simonds, Mary R	170 72
Skillings, D N	607 44
Smart, Lilian R	130 68
Smith, Harriette M	213 40
Smith, Edward A	145 00
Smith, Nellie A	112 64
Smith, Samuel W	101 44
Selfing, Emma M	129 80
Snow, Helen F	114 84
Snow, S W est	234 08
Spaulding, L H	243 12
Stacey, C F	136 64
Stanton, Sarah S	316 36
Stanton, T G	434 96
Starratt, A L	265 56
Stearns, Charlotte L P	157 96
Stone, E H & Pond, H	123 20
Stone, E H	196 04
Stone, Martha G	275 88
Stone, E H & Pond, Amelia A	154 88
Studley, Mary E	161 92
Sullivan, Hannah	152 24
Sullivan, W D	136 64
Suter, J W	361 48
Swan, John	129 60
Swan, Sarah J est	123 20
Symmes, C H	222 44
Symmes, Alice F	133 76
Symmes, E A est	135 52
Symmes, C T	365 88
Symmes, F M	111 12
Symmes, H W	201 32
Symmes, L R	128 72
Symmes, Marshall	1086 16
Symmes, S J	145 00
Symmes, S S	423 52
Talbot, Norbert est	166 32
Taylor, Nancy B	122 32
Taylor, W E	134 44
Tenney, C S	173 16
Thompson, Stephen	459 60
Thompson, Mrs S	104 28
Thompson, T E est	174 24
Thornton, J D	230 80
Towne, Mary C	132 88
Tucker, E A	117 72
Twombly, Maria	244 64
Twombly, Eliza E	443 96
Underhill, Carrie D	110 24
Vinton, Emma F	163 24
Vinton, Alfred C & Skillings, D N trustees	105 60
Waldmyer, P est	115 28
Walker, G B	151 36
Walling Peter	114 20
Wallis, Ella T	189 64
Waters, Ida F	141 24
Webber, I R	156 88
Webster, Clara A	153 56
Wellington, Harry E	114 20
Wellington, Nellie S and Hattie S	337 04
Wellington, Ellen	154 88
Wheeler, Carrie F	141 24
White, S B trs	140 80
White F M	127 40
White, S B	1291 86
Whitney, A E	1091 00
Whitten, Katherine L	165 88
Wilde, Effie J	132 88
Wilde, W E	163 92
Wilder, H A and Hall, Alfred A trs	176 00
Williams, O E	236 96
Wills, F J	134 00
Wilson, Ella K	232 76
Winchester Associates	132 00
Winchester Mfg. Co.	804 32
Winchester Stone Co.	112 64
Winchester Savings Bank	242 44
Wingate, C E L	139 72
Winn, Henry B, Ida T and Hall A S	173 80
Winn, Mary L	188 32
Winn, Mary L and Hall, A S trs	230 12
Winn, F W	358 40
Winn, J H	363 24
Winn, J H & Son	198 88
Witherell, Caroline A	338 80
Witherell, Ida	119 68
Witmer, Josephine S	203 28
Wood, Edith E	131 12
Woods, G A	176 24
Woods, Emma M L	421 08
Young, Lillian W	132 44

NON RESIDENTS.

Adams, C D	115 72
Arlington Gas Light Co.	349 36
Badger, E B	128 04
Beggs & Cobb	4801 28
Boston & Lowell Railroad	505 12
Boston Co-operative Bank	496 76
Boynton, W E	278 52
Brett, Osian D	299 20
Brooks, P C	117 92
Brooks, P C and Shepard, W	770 88
Brooks, A H	213 40
Butler, E J trs	363 88
Campbell, G M	133 76
Cape Cod Five Cent Savings Bank	167 20
Colbert, J D	190 96
Crothern, C F H	178 52
Deering, L K	115 72
Dudley, Julia	150 48
Durrell, Sophia G	134 64
Edison Electric Ill. Co.	366 08
Ellis, C A	170 28
Estes, Dana	138 60
Field, H W	473 00
Foster, G O	212 96
Fortesque, G	137 28
Gravet, W F	211 20
Halliday, H G	132 44
Hawkes, F E	133 32
Hill, A P	126 72
Hooper, A C	102 96
Hubbard, H C est	194 92
James, Frank	103 84
Jackson, A L	195 36
Jernegan, Sarah M	123 64
Johnson, J W	105 60
Leighton, J H and others trus	107 80
Leonard, Mary F	115 72
Marshall, Robert	132 00
McGrath, H	155 00
Mirick, Mary D	214 64
Moore, H D	287 76
Murphy, D J K trus	103 94
Myers, J J	163 68
Nash, H and Boynton, E K	404 80
N E Tel & Tel Co	705 32
Niles, Eugenie M	156 64
Niles, L V	1763 10
Niles, S and L V	385 00
O'Riorden, P est	387 20
Paine, C H	213 84
Parsons, E A D	269 28
Pew, C H	101 64
Reynolds, E F	173 80
Reynolds, Richard	223 96
Robbins, E J	139 04
Roman Catholic Archbishop	383 68
Rust, F P	105 60
Sawyer, W S	161 92
Sheehan, J P	101 64
Smith, E W	304 04
Smith, G E	630 96
Smith, Margaret and Babcock, Gertrude	107 36
Thatcher, T C	137 72
Taylor, Lizzie M	100 32
Thomas, Cora M	110 00
Tyler, C H	248 16
Usher, F W and Fuller, A G	375 76
Underhill, G A	111 76
United Shoe Machinery Co.	1724 80
Walbridge, W S	218 68
Walker, James	140 80
Waterhouse, Mary J	322 08
Wentworth, J H	359 04
Wentworth, W H	176 44
Woodrough, Lucy R	271 48

SUNDAY SERVICES.

FIRST CONGREGATIONAL CHURCH—Rev. D. Augustine Newton, Minister. Parsonage, 460 Main street.

10.30 a. m., Morning worship with preaching by the Rev. Vincent Ravi of Winchester, Mass.

Sunday Evening service at 7 o'clock. Worship and preaching by Rev. Vincent Ravi.

At the morning service Miss Daisie MacLellan will sing:

"I will lay me down in peace," Buck
"There is a land mine eyes have seen," Crowninshield

Prayer meeting on Wednesday evening, Aug. 22, at 7.45 o'clock. The Topic is, "Finding God through the Bible." 1 Cor. 10: 1-13; John 5: 30-47. Leader, Mr. A. C Vinton.

CHURCH OF THE EPIPHANY.—Rev. John W. Suter, rector, 113 Church street. The Rev. Arthur P. Greenleaf, Minister in charge.

Tenth Sunday after Trinity.

8 a. m. Holy Communion.

10.30 a. m. Morning Prayer, and Sermon.

Mr. H. A. Hall and family of Fletcher street have returned from Centre Barnstead, N. H., were they had been spending their vacation.

The alarm from box 21 Thursday afternoon was for a fire on the roof of a shed at the rear of Hotel Winchester. No damage was done beyond burning a few shingles.

MARRIED.

BRINE—BRADLEY—At Philadelphia, Aug. 6, Lewis R. Brine formerly of Winchester and Miss Josephine M. Bradley of Champaign, Ill.

DOOLEY—FLAHERTY — At St. Mary's parochial residence August 10, by Rev. Daniel H. Kelleher, Mathew Dooley and Miss Mary Flaherty both of Winchester.

JOHNSON — GIROUX—At Woburn, Aug. 15, Howard Stephen Johnson of this town and Elsie Frances Giroux of Woburn.

HURD—DEAN—In New York City, May 12, Roger Howard Hurd of Winchester and Miss Elsie Mae Dean of Arlington.

SANBORN—TOLLES—At Naugatuck, Conn., Aug. 15, by Rev. Sherrod Soule, Herbert Charles Sanborn of Winchester and Edith May Tolles of Naugatuck, Conn.

DIED.

CHAFFEE—Aug. 14, William Grover Chaffee, aged 94y, 6m, 25d. Funeral services held from his late home Aug. 16. Interment in Wildwood Cemetery.

Dr. KENNEDY'S FAVORITE REMEDY

Pleasant to take, Powerful to Cure, And Welcome in every Home.

KIDNEY and LIVER cure.

Dr. Kennedy's Favorite Remedy is adapted to all ages and both sexes, affording permanent relief in all cases caused by impurity of the blood, such as Kidney, Bladder and Liver Complaints, Constipation, and weaknesses peculiar to women. Successful for 30 years. Prepared by DR. D. KENNEDY'S SON'S, Rondout, N. Y. $1.00 all druggists. Six bottles $5.00.

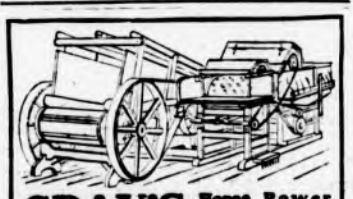

GRAY'S Horse Power THRESHING MACHINES, Wood Saws, Ensilage Cutters, Gasoline Engines. Highest Grade.

Practical, durable and economical machinery. Write for illustrated catalogue showing cuts and descriptions of our full line.

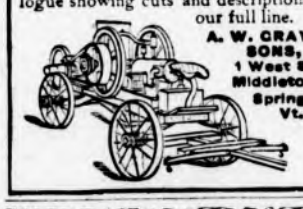

A. W. GRAY'S SONS, 1 West St., Middletown Springs, Vt.

IS TRADE DULL? Try an advertisement in the STAR.

The Middlesex County National Bank
OF WINCHESTER, MASS.

Deposits, May 11th, 1906, - - - $217,063.14
Surplus and Profits, May 11th, 1906, - - 16,796.21

Frank A. Cutting, Pres. James W. Russell, Vice Pres. Frank L. Ripley, Vice Pres. C. E. Barrett, Cashier.

DIRECTORS.

Frank L. Ripley, Freeland E. Hovey, Fred L. Pattee, George A. Fernald, Frank A. Cutting, James W. Russell, Charles E. Barrett.

Banking Hours: 8 A. M. to 12 M. and 2.30 P. M. to 4 P. M. Saturdays 8 a. m. to 12 m.

INSURANCE

ANY KIND
ANY AMOUNT
ANY WHERE

NEWTON A. KNAPP & CO.
Insurance Agents and Brokers.
99 Water Street, Boston. TELEPHONES MAIN 2331 and 1381 WINCHESTER 179-2

FRANK A. LOCKE
EXPERT PIANO TUNER, REPAIRER & REGULATOR

Tuner in Winchester over 21 years. Formerly piano tuning instructor in Boston Conservatory of Music. Also head tuner in factory 15 years.

Boston Office, 52 Bromfield Street
(R. Nichols & Sons Art Store.)
Winchester Office, F. S. Scales, the Jeweler, Common Street.
TELEPHONE IN RESIDENCE AND OFFICE.

Among his many patrons are the following: Ex-Gov. Brackett, Hon. Sam'l McCall, Hon. W. W. Rawson, Vice Pres. Berry B. & M. R. R., Ex-Supt. French, N. Y., N. H. & H. R. R., Gen'l Mang'r Barr B. & M. R. R., Samuel Elder, C. D. Jenkins, F. M. Symmes, Henry Nickerson, M. W. Jones, C. H. Sleeper, E. L. Barnard, J. W. Russell, W. J. Brown, J. E. Corey, C. A. Lane C. E. Lee, W. G. Allman and many other Winchester people.

MOTHS
ARE HERE. KILL THEM WITH
Aromatic Cedar Camphor
Far more effective than CAMPHOR, CARBOLIC ACID or TARRED PAPER
15c per lb.

FOR SALE ONLY BY
YOUNG AND BROWN,
THE ENTERPRISING DRUGGISTS

SOMETHING NEW
TAKE HOME A BRICK
BOSTON ICE CREAM CO.
ICE CREAM
Vanilla, Harlequin, Harvard Country Club Tutti Fruitti
By the plate, brick, or in bulk. DELICIOUS ICE CREAM SODA
COLLEGE ICES Served with this Ice Cream.
JOHN F. O'CONNOR
172 MAIN STREET.

THE
WINCHESTER CO-OPERATIVE BANK.
ROOM 2, LYCEUM BUILDING,

Loans money to those who wish to own a home. Monthly payments practically what one would pay for rent. If you do not understand the system please call and have it explained.

During the months of June, July and August the Treasurer will be at the Bank on Wednesday evenings instead of Saturday.

It is to be understood, however, that the Bank will be open on Saturday evenings, June 30 and August 4th, for the reception of deposits.

DIRECTORS
H. D. NASH, President. GEO. A. FERNALD, Vice-President.
THOS. S. SPURR, Secretary.
Anson Burton, Alexander Foster, Jr. John Challis, W. B. French, Theo. C. Hurd, F. J. O'Hara, Sam'l S. Symmes, N. H. Taylor.

New Shares issued May and November each year.

JAPANESE
PARASOLS
FOR HOME OR SEASHORE

WILSON THE STATIONER
Pleasant Street, Winchester

SANITARY CLEANING

Essential to Good Housekeeping

CABOT'S Sulpho-Naphthol TRADE MARK LIQUID CLEANLINESS.

The most inexpensive article for cleansing and disinfecting where absolute cleanliness and purity are desired and where troublesome places are to be kept clean, sweet and wholesome. Use freely about all sources of decaying matter and offensive odors. Keep drainage pipe clean, clear and disinfected.

Look for above Trade-Mark on all packages.

At all dealers 10c., 25c., 50c., $1.00.

J. H. KELLEY & CO.,

HOUSE PAINTING AND JOBBING.

HARD WOOD FINISHING, ETC.

PROMPT SERVICE.

Satisfaction Guaranteed.

RESIDENCE, 17 THOMPSON ST.

"Silver Plate that Wears."

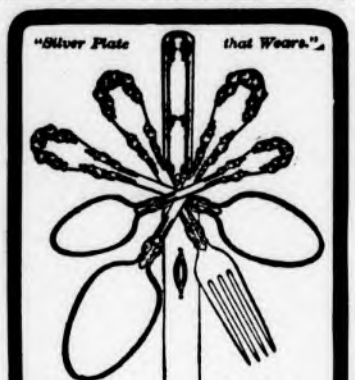

Spoons, Forks, Knives Serving Pieces Etc.

Stamped

"1847 ROGERS BROS."

always combine the desirable features of silver plate—artistic designs with highest grade of plate. Remember the stamp of the genuine Rogers. Sold by leading dealers. Send for Catalogue "C-L" to the makers.

International Silver Co., Meriden, Conn.

CARPET WORK

Now is the time to have your Rugs and Carpets cleaned and old carpets made into rugs. Cane seat chairs reseated. All kinds of carpet work

C. A. NICHOLS,

Proprietor of Woburn Steam Carpet Cleaning Works, 7 BUEL PLACE WOBURN.

Telephone. 151-5 Woburn.

Notary Public

Justice of the Peace.

Pension and other papers executed.

THEO. P. WILSON,

Pleasant St.

IF YOU WANT A

FIRST-CLASS JOB OF PLUMBING,

AT A LOW FIGURE,

Call on me and I will give you a figure at once.

Jobbing promptly attended to and all work guaranteed

Agent for the Glenwood Range. Samples in store.

GAS FITTING, HEATING AND GAS FIXTURES.

CHAS. P. FRENCH

167 Main St.

Telephone Connection.

Sewer Connections a Specialty.

a4 1y

HOLLISTER'S

Rocky Mountain Tea Nuggets

A Busy Medicine for Busy People

Brings Golden Health and Renewed Vigor

A specific for Constipation, Indigestion, Live and Kidney Troubles, Pimples, Eczema, Impure Blood, Bad Breath, Sluggish Bowels, Headache and Backache. It's Rocky Mountain Tea in tablet form, 35 cents a box. Genuine made by Hollister Drug Company, Madison, Wis.

GOLDEN NUGGETS FOR SALLOW PEOPLE

KELLEY & HAWES CO.,

Hack, Livery, Boarding AND EXPRESS.

Baled Hay and Straw For Sale.

Tables and Chairs To Let for all occasions.

KELLEY & HAWES,

Undertakers and Funeral Directors.

Office, 13 PARK STREET

Telephone Connection 1y

A. F. FORTEN,

Painting, Paper Hanging, Tinting, Glazing. Also Furniture Renewed and Screens Painted.

Estimates Cheerfully Given

Also references as to workmanship and quality of work. All work guaranteed satisfactory and promptly attended to.

Orders sent to P. O. Box 64 or left at 2 Converse Place, Winchester, will receive prompt attention. tf my20

Call 'Em Up.

For the convenience of our readers we give below a list of all our local advertisers who are connected by telephone. The telephone is coming to be an absolute necessity for business men who wish to accommodate their customers, and at the same time secure orders by making it easy to communicate with them.

Bank.
Middlesex County National bank 220

Boots and Shoes.
McLaughlin, James. Fine boots, shoes and rubbers, 203-3

Caterer,
Crawford. Ices and sherberts. 48-3 Woburn

Coal and Wood.
Blanchard, Kendall & Co. Coal and lumber. 17. 28-2
Parker & Lane Co. Coal and wood. 324-3. 66-3

Contractor.
Quigley, Thos. Jr. Stonemason and contractor. 125-4

Druggist.
O'Connor, John F. Prescriptions and drugs. 357-2
Young & Brown. Prescriptions and drugs. 159-3

Dry Goods.
Bowser, F. J. Dry goods and dressmakers' findings.
Winchester Exchange. 118-2

Electric Light.
Edison Light Co., No. Dist. Office. 200

Electrician.
Sanderson, E. C. Electrical contractor. 355-2

Express.
Hawes Express. 174

Fire Station. 39-3

Fish Market.
Holland's Fish Market. Pure sea food. 217

Florist.
Arnold, Geo. F. Cut flowers and potted plants. 261-2

Fruit.
Volpe & Piccolo, Ice cream from fresh fruit juices. 214-3

Gas Light.
Arlington Gas LightCo. 412-3 Arlington

Groceries.
Morrill, Geo. E. Fine groceries. 144-2
Richardson's Market. Meats and groceries. 410
Thompson, J. W. Fine and staple groceries. 228-2
Witherell, Warren F. Co., Fine groceries. 631 Haymarket

Hardware.
Newth, F. A., & Co. Hardware, paints and cutlery. 144-3

Ice.
Brown & Gifford. Pure ice. 348-2

Insurance.
Knapp, Newton A. & Co. Fire insurance. 179-2
Larrabee, H. L. Insurance of all kinds. 6450 Main
Woods, Geo. A. Real estate and insurance. 36-3
Wooster, F. V. Insurance of all kinds. 358-2

Laundry.
Winchester Laundry. Work called for and delivered. 321

Livery.
Kelley & Hawes. Carriages and Boarding. 35-2

Manicure.
McKim, Mabel. Manicuring and hair dressing. 330

Newspaper.
Winchester STAR. All the news of the town. 29 448-3 162-3

Optician.
Barron, Geo. A. Jeweller and optician. 119-5

Paper Hanger.
Farrow, Gene B. Painter and paper hanger. 318-3

Photographer.
Higgins, F. H. 318-6

Piano Tuner. (Expert.)
Locke, Frank A. 17-3 Jamaica
Office at Scales' jewelry store.

Plumber.
French, Chas. P. 348-4
Pratt, Geo. E. & Co. Master plumbers 203-4 351-4 132-4

Police. 50

Provision.
Blaisdell's Market. Meats and provisions. 225-2
New Winchester Market. Meats and provisions. 173
Richardson's Market, meat and provisions 410

Real Estate.
Woods, George Adams. 36-3

Stationer.
Wilson the Stationer. Fine note paper inks, etc. 29

Tailor.
Bigley, George. Clothes made and repaired. 124-4
Wyner, E. D. Ladies and Gents clothes made. 318-4

If any of our advertisers have been inadvertently omitted from above list, and will ring us up, we shall be pleased to add their names in our next issue.

A Certain Cure for Aching Feet

Allen's Foot-Ease, a powder; cures tired, aching, sweating, swollen feet. Sample sent free. Also sample of Foot-Ease Sanitary Corn pad, a new invention. Address, Allen S. Olmsted LeRoy, N. Y.

Subscribe for the STAR

In Pursuit of a Lover

By ALICE LOUISE LEE

Copyright, 1905, by Alice Louise Lee

NEVER was there an uncle watched over with more solicitous care than was Bennett Henry, and when a certain disquieting though vague report reached his niece she promptly laid aside her palette, wrote to Jane to air the front rooms and started for Alldale a month before the close of the New York Art school.

When her uncle met her at the station his appearance confirmed her worst fears. He was smoothly shaven, his iron gray hair was closely cropped, his suit new and jaunty, while—crowning shock—his head was surmounted by a tall silk hat. Josephine Henry scarcely recognized him.

"How d'ye do, Josie?" this new looking uncle inquired in the old, big, hearty voice.

Josephine stopped short and stared. "Uncle Ben!" Where is your beard?"

Uncle Ben looked embarrassed. "Gone, Josie; gone in a tight shave. Cost a quarter."

"I hardly know you," continued Josephine, looking him over with uncertain eyes.

"Tell you what," Bennett Henry retorted in his jerky, good natured fashion, "I thought 'twas time I kept up with you. Gad! You're a stunner, Jo!"

And so she was. She was taller than the average woman and dressed to emphasize her height. Her large black hat sent its broad brim out over a face which was capable of many expressions, but the predominating one was pride. She carried herself proudly, her head well back, her figure erect, her step light. All her life she had cultivated the pose which best expressed her style—and expectations, for she was Bennett Henry's only heir and would continue such, provided he did not marry.

They came in sight of two white houses facing each other on opposite sides of the street. Josephine gave one glance at her uncle's house and bit her lips. Her uncle, exceedingly uncomfortable, picked at the fingers of his gloves and rattled on at random.

"Awfully sorry, Jo, you've come back to such a lonesome house. If you'd waited awhile longer your mother 'd be back. Guess her sister is some better now. Mighty hard lines to be shut up in a sickroom this hot weather. Well, I hope Jane will feed you well. If she doesn't you know where there's a boss cook and always a welcome."

Josephine turned in at her gate, saying coldly and ceremoniously, "Thanks, uncle; I am sure Jane and I will get along nicely."

Jane admitted her. On the threshold Josephine turned and glanced at the carpenters at work beautifying the house opposite. "Uncle is making quite a change, is he not, Jane?" she remarked carelessly, and the girl grinned knowingly as she replied, "Folks do say, Miss Josephine, as he's gettin' ready for a bigger change."

Josephine smiled calmly, but it was with a heavy and angry heart that she went upstairs to her own room. She sat down in front of the window without stopping to remove her hat.

Her uncle, being an easy going and jolly man, had shown alarming matrimonial symptoms before, but Josephine had always been enabled to check them by use of prompt and skillful measures.

She reviewed her maneuvers as she sat staring at the improvements across the street. There was evident need of prompt action on her part, but she was handicapped by a lack of knowledge. She had yet to learn for whose benefit these changes were being made. She began to pass in review all the eligible women in Alldale, with a possible obstruction plan in each case, until the rattle of wheels and the rapid thud of horses' hoofs aroused her.

It was her uncle in his high hat and gloves, driving a smart new trap. The vehicle rolled down the long street and disappeared. It reappeared, crawling slowly up the side of a mountain which rose sharply from the town, and then—a paralyzing fear seized Josephine. She dashed into her mother's room, seized a fieldglass which lay on the table and was back at her post in a moment, raising the glass with unsteady hands. Halfway up the mountain side was perched a small brown house, standing out bare and unsheltered against the green. In front of that house Uncle Ben secured his horses and, sauntering up the steps with the air of one familiar with the place, sat down on the piazza. In a moment a woman came out of the house and joined him.

Josephine lowered the glass. Her cheeks were flaming, her hands were cold. That brown house was the last house in Alldale where she would have her uncle call; Ellen Beck was the last woman in Alldale that she would have had her uncle choose. She sat down and stared at the house across the way. Was she too late? Her anger rose hotly against her uncle, who knew that she and Ellen Beck had been rivals from the time that they contended for the spelling prize in the fifth grade until the previous year, when Jim Ashdown— Josephine gave a sudden exclamation.

An idea had shot above her mental horizon, carrying in its wake a plan, an obstruction plan.

When she arose there was a tight, unpleasant expression about her lips. The expression deepened as she unpacked her trunks. She carefully shook out the folds of a lawn dress of ecru silk, one of Bennett Henry's latest gifts. Josephine looked exceedingly well in ecru, and her plans required that she should look [illegible] exceedingly well, beginning [illegible] church sociable to be held that [illegible] ning.

Alldale [illegible] ever before seen Josephine at a church social. She had heretofore scorned them, but her campaign required her attendance at this one. She went prepared to cope with a situation which met her eyes as she entered the door of the church parlors. It was a situation in the form of a gay group centered around Mr. Henry and Ellen Beck.

Ellen wore a dress of some cheap material which she had made herself. It was made with a view to laundering easily, but the fabric was a delicate blue, which showed to the best advantage her fair skin and delicate color. A knot of crisp blue ribbon in her hair accentuated its softness and the occasional gleam of gold among the yellow strands.

"Hello, Jo!" cried her uncle, suddenly espying her. "Never thought of your coming. Thought you generally ignored church shows."

"Oh, you don't know me yet, uncle," responded Josephine, gayly advancing. She was the very spirit of graciousness, and her journey through the room was a royal progress. She astonished Mrs. Brown, her mother's most intimate friend and her own particular aversion, by a kiss. She surprised Ellen Beck by the unaffected cordiality of her greeting. She caused her uncle's heart to swell with pride, and she fascinated Jim Ashdown by her vivacity.

But it was not until near the close of the evening that she permitted Jim to draw her aside. "Why didn't you let me know you were coming, Josie?" he asked reproachfully.

"Don't you like to be surprised, Jim?" Josephine murmured, with a bewitching glance.

After all, Jim, straight and handsome, with his merry eyes and the clean cut look about his mouth and chin, was the superior of any young man she had met in college or in New York.

"No, I don't like you to surprise me," he returned.

"I'm going to surprise you again tonight, Jim," she almost whispered.

The surprise came just before the company broke up. It brought a flush to Jim's cheeks and a queer expression to his eyes. "To please me, Jim," urged Josephine. "I want to see uncle tonight. You come down in the morning to visit me, but not now, please!"

There was a puzzled look on Ellen Beck's face a few moments later when

"WILL YOU TAKE IT BACK?"

Jim approached her; there was a heavy frown on Bennett Henry's face as the two left the parlors together, but Josephine's face was serene as she took her uncle's arm and they walked home together.

In her own room the girl combed out her hair in luxurious ease. Only a year ago Ellen Beck had loved Jim Ashdown. Josephine had reason to know that, and she believed that love had not grown cold. If she could open her uncle's eyes to the fact the victory would be hers. She laid down her comb and looked at herself in the mirror with a satisfied smile. It was only when she glanced below the glass at the portrait of her mother that her conscience was uneasy. Her mother was the one being on earth whom Josephine feared and revered, and it was with a feeling of relief that she reflected that the case of Bennett Henry versus Josephine Henry would be quietly decided before her mother's return.

In the morning Jim Ashdown called. Josephine received him on the broad front piazza, vine sheltered and perfumed with the scent of delicately tinted, overhanging apple blossoms. Jim had brought his horses.

"The day is too beautiful to stay indoors," he cried presently. "Come out for a drive, Jo."

Josephine shook her head languidly. She wore a long morning dress and reclined lazily in the hammock, a novel lying on its face beside her. She yawned.

"I can't today, Jim. To tell the truth, I'm lazy. It got pretty hot down in New York before I left, and this piazza never seemed so cool and pleasant before." Josephine yawned again and clasped her hands beneath her head. "I'm too lazy even to go out on an errand this afternoon, but I must unless"—she looked around in sudden animation—"you will be good enough to do it for me."

"If it's anything I can do"— began Jim awkwardly.

"It's the simplest thing to do in the world," the girl interrupted. "It's not to match dress goods or buy ribbons or anything of the kind. Mamma left a book here to be returned, a borrowed book. Will you take it back?"

"Certainly," returned Jim, fingering his hat. "Where does it go?"

"Away up to Ellen Beck's—such a long walk," added Josephine. "I tell you I am lazy."

A few moments later Josephine occupied the piazza alone.

Her uncle appeared at the corner of the house. "Jim," he cried and then stopped abruptly. "I thought Ashdown was here."

"He was, but he has gone. He went up to Ellen Beck's," Josephine answered from behind her book, and Bennett Henry turned and strode away without a word.

That day was but the beginning. With great persistence, but with consummate tact and skill, Josephine monopolized her uncle's time and threw Jim Ashdown and Ellen Beck together. With secret exultation she watched Ellen's eyes kindle and her cheek flush whenever Jim approached. With equal skill she warded off all attempts on her uncle's part—and they were many—to approach the subject of either Jim or Ellen.

Her task was a peculiarly galling one to Josephine on account of its publicity as well as its difficulty. She was aware that the Alldale population was viewing her with marked interest.

It was one afternoon when the July heat and people's curiosity, combined with the fear of ultimate failure, had got badly on her nerves that she met Mrs. Brown.

As has been hinted before, Josephine was not the warm admirer of Mrs. Brown that her mother was. Mrs. Brown assumed a right to pry into Josephine's affairs, which that young lady resented; hence when they met that afternoon Mrs. Brown calmly walked in where the other angels of Alldale feared to tread. She stopped and asked coolly:

"Well, Josie, how do you like your uncle's choice?"

Josephine's eyes blazed. Her cheeks flushed. She spoke with a peculiar icy deliberation which always characterized her tones when she lost her self possession. "My uncle's choice! If he knew her as well as I do he would see in her only defects to be endured where he now sees virtues!"

"Josie Henry!" cried Mrs. Brown indignantly. "Shame on you for speaking like that!" And she shook one of Josephine's arms vigorously.

"I know," continued Josephine, with a sneer, "that she is a favorite of yours, but then you do not know her as well as I do. Good afternoon."

Ten minutes later, sitting in her room with hot cheeks and cold hands, she would have given weeks of her life to unsay those hasty, biting words. They would be repeated. If they should reach her uncle— Josephine set her teeth. If they reached her mother— The girl gave a quick gasp. That thought stung.

Her first fear was realized within a few days. She had not dreamed that her jovial uncle could look at her with such angry eyes. She had not imagined that he could intrench himself behind so high a barrier that she could not scale it, and Josephine trembled before his overwhelming flood of silent displeasure and scorn. Things were in this unexpected state when she received a letter from her mother, bearing the unwelcome news of her home coming.

When Josephine read this she went up to her room, lay down and turned her face to the wall.

Jane put her head in at the door. "Ellen Beck is downstairs, Miss Josephine. She wants to see you very particularly."

"Send her up," replied Josephine, dully wondering what Ellen Beck, of all people, should want of her.

When her caller entered she found the shades drawn and Josephine on the couch with a handkerchief, wet in camphor, held to her head. Ellen hesitated. "I am sorry your head aches," she said, with the uncertain air of one who [illegible] not know quite what to do. "Perhaps I'd better go away and come some other day, only—"

There was something in her manner which startled Josephine. "No, no," she exclaimed sharply. "Why should you go away? My headache is not severe, but I am coaxing it into good humor before mamma comes tonight."

"Is your mother coming tonight?"

"Yes."

Ellen looked down a moment, playing with her handkerchief, and Josephine felt her heart give a leap which sent the blood crashing through her temples, for on the third finger of the other's left hand shone a diamond held by a slender circlet of gold.

Suddenly Ellen looked up. She spoke in hesitating, gentle tones. "I have come on a most delicate mission, Josephine, but I have not come voluntarily. Mr. Henry requested it as a favor to himself, and I cannot refuse his requests."

Josephine sat motionless, waiting, but her heart gave another suffocating leap.

"He has asked me to come to you with—what people are talking about and—what you"— Ellen paused confused.

Instantly Josephine's pride was in arms. To be humiliated, and by Ellen Beck, was indeed a new experience. Her tone was bitingly sarcastic as she said swiftly, "My uncle could have chosen a more welcome messenger."

Ellen's face showed no resentment. Instead an expression of pity stole over it as she glanced at her hostess. Her cheeks were flushed; Josephine's were white.

"I told him the same thing," she continued, "but he persisted in the request, and I came."

"Suppose," said Josephine icily, "that you leave my uncle out of the question and tell me the object of your mission."

Ellen raised her head with a dignity which became her fair, earnest face. "I will," she replied in a spirited tone. "Your uncle wished to be relieved of the painful necessity of telling you that he considered your attitude toward your mother cruelly unjust and that your accusations against her are arousing great indignation in the town"—

"My accusations!" interrupted Josephine. She sat up, gasping. Her white face flamed. "Are you insane, Ellen Beck? I think my mother is the noblest woman in the world!"

"So do we," continued Ellen quietly.

"Who has been telling contemptible lies about me?" demanded Josephine hotly.

"No one," said Ellen promptly. "You yourself have said the most contemptible thing that has been uttered, and you said it plainly to Mrs. Brown."

Josephine gave a cry and fell back among her pillows. Anger and utter bewilderment played over her face. Finally she burst out, "The remarks which I made to Mrs. Brown were made concerning—you!"

There was a pause. A light leaped into Ellen's eyes, and her tone thrilled with suppressed feeling as she said, "The remarks were aimed at your uncle's fiancee, who, as the whole town knows, is your mother."

"My mother!" The room swam before Josephine's wide eyes. A thousand incidents which she had misinterpreted adjusted themselves now. Her uncle's resentment when he had seen Jim with Ellen had been for his niece then, not for himself. Alldale's curiosity, Ellen's pity, her own cool rejection of her uncle's confidence— Josephine groaned aloud and covered her face with her hands.

Ellen arose. Words seemed to strangle her. "I understand you, Josephine Henry, at last. Your uncle has aided me this summer in a financial matter which has necessitated frequent calls. I understand many things which have been puzzling to me before, Goodby."

Josephine glanced up. Ellen had opened the door. A gleam of sunlight from the hall window struck the third finger of her left hand. Then the door closed and left Josephine alone with her thoughts.

She Didn't Sail.

A Liverpool lady had an unpleasant experience recently. She was about to sail by one of the Atlantic liners for New York, and she left one trunk to be packed the morning of her start. They called for it about 6 a. m. She protested, but the men declared it was her last chance to get it on the steamer. The poor little woman was half blind with sleep. She got up and flung the things into the trunk—towels, tidies, books, anything that came to hand. Then she sat on the trunk, got it locked, popped into bed and was fast asleep before they got it out of the room.

In due time she awoke, with just an hour or so to get her bath and breakfast and get down to the wharf, and then she found that she hadn't a living stitch to her back but the nightgown she stood in. She went on her knees to the chambermaid, she offered any money for an ulster and a veil, she begged the landlord for his mackintosh and a pair of boots—anything—anything, and she arrived at the wharf in time to see the vessel sail out of the dock. Her trunks—oh, they got off all right enough, but she herself was left behind.—London Telegraph.

"Comfortably."

One Thomas (or Tam) Young long held the office of headsman in Glasgow. He was to be seen every day in the public green, escorted by one or two ugly bulldogs. The gallows tree at the cross was a strange erection, fixed with many ropes upright to the steeple. Afterward, when death was inflicted in front of the jail at the foot of the green, a large box or chest was formed as the gallows. It was erected in a wright's yard then in Buchanan street. It was frequently visited during its erection by morbidly curious people. It could be separated, and each board was numbered, and so could be easily put together. There were four or five who were at the time of its construction under sentence of death. Tamas, having been taken to see the machine and to give his opinion as to its accommodation, naively replied "that four could be comfortably hanged on the beam, but no more." That number did in 1819 expiate their crimes on this ill fated machine.—Old Glasgow.

Confetti in the new paper tubes at Wilson the Stationer's.

Legal Notices.

Commonwealth of Massachusetts.

MIDDLESEX, ss.

PROBATE COURT.

To the next of kin and all others interested in the estate of Henry C. Hubbard, late of Winchester, in said County, deceased.

WHEREAS, J. Wheelock Sprig and Daniel J. Murphy, the administrators of the estate not already administered of said deceased, have presented to said Court, for allowance, the first account of their administration on said estate and application has been made for a partial distribution of the balance in their hands among the widow and next of kin of said deceased.

You are hereby cited to appear at a Probate Court, to be held at Cambridge, in said County of Middlesex, on the fourth day of September, A. D. 1906, at nine o'clock in the forenoon, to show cause, if any you have, why said account should not be allowed and distribution made according to said application.

And the petitioners are ordered to serve this citation by publishing the same once in each week, for three successive weeks, in the Winchester STAR, a newspaper published in Winchester, the last publication to be one day, at least, before said Court, and by delivering or mailing postpaid, a copy of this citation to all known persons interested in the estate, seven days at least before said Court.

Witness, CHARLES J. MCINTIRE, Esquire, First Judge of said Court, this twenty seventh day of July in the year one thousand nine hundred and six.

F. M. ESTY, Asst. Register.

a3 3,10,17

Commonwealth of Massachusetts.

MIDDLESEX, ss.

PROBATE COURT.

To the heirs-at-law, next of kin, creditors, and all other persons interested in the estate of Louisa S. Holden, late of Winchester, in said County, deceased, intestate.

WHEREAS a petition has been presented to said Court to grant a letter of administration on the estate of said deceased to Charles P. Holden of Cohasset in the County of Norfolk, without giving a surety on his bond.

You are hereby cited to appear at a Probate Court, to be held at Cambridge, in said County of Middlesex, on the fourth day of September, A. D. 1906, at nine o'clock in the forenoon, to show cause, if any you have, why the same should not be granted.

And the petitioner is hereby directed to give public notice thereof, by publishing this citation once in each week, for three successive weeks, in the Winchester Star, a newspaper published in Winchester, the last publication to be one day, at least, before said Court.

Witness, CHARLES J. MCINTIRE, Esquire, First Judge of said Court, this first day of August, in the year one thousand nine hundred and six.

W. E. ROGERS, Register.

a3 3,10,17

Mortgagees' Sale of Real Estate.

By virtue and in execution of the power of sale contained in a certain mortgage deed given by Edward W. Forster to John S. Blank, Philip J. Blank and Benjamin F. Blank, dated February 19th, 1904, and recorded with Middlesex (South District) Deeds, Book 3083, page 515, will be sold at public auction on the premises hereinafter described, for breach of the condition of said mortgage and for the purpose of foreclosing the same,

On Thursday, September 6th, 1906, at four o'clock, P. M.,

all and singular the premises conveyed by said mortgage deed and therein described substantially as follows:

A certain parcel of land situated in Winchester, in the County of Middlesex and Commonwealth of Massachusetts, bounded and described as follows:—Southeasterly by Highland Avenue two hundred twenty-nine and one-half (229½) feet; southwesterly by Park Avenue two hundred (200) feet; northwesterly by land formerly of John F. Costello two hundred twenty-four and one-half (224½) feet; and northeasterly by land of Reynolds two hundred (200) feet,—containing forty-five thousand two hundred and sixty (45,260) square feet.

Said premises are to be sold subject to all tax titles and all unpaid sewer assessments, taxes and other public assessments, if any.

Five hundred dollars of the purchase price to be paid at time and place of sale.

Other terms made known at time and place of sale.

For further particulars inquire of Rand, Vinton & Wakefield, 19 Milk Street, Boston, Mass., or of

JOHN S. BLANK,
PHILIP J. BLANK and
BENJAMIN F. BLANK,
Mortgagees.

a10,17,24

The Art of Idling.

Cultivate the art of idling. There is no doubt that to be able to idle at will is a most valuable gift and one which is becoming rarer every day. The art of loafing is not properly understood by the majority of people. Much has been written on the subject. Stevenson dealt with it in an essay; Mr. Kenneth Grahame touched on it in "Pagan Papers," and Mr. Barry Pain has some illuminating remarks on the subject in his Canadian canoe book. There is a subtle difference between the views of these experts. Mr. Grahame advocated absolute idleness. Mr. Pain pointed out, with more truth, that the great art of loafing was to do the easiest thing and that sometimes it is easier to work than to be idle. This is the secret of the whole matter. The superficial idler thinks it his duty to be idle on every occasion. The man who has studied the subject knows that this is an entirely erroneous view. There are times when we feel that we must be up and doing. If we sternly repress this inclination our peace is disturbed. The really scientific idler is the man who can idle at will.—London Chronicle.

History of the Typewriter.

"The history of the typewriter is interesting," said an inventor. "The first patented machine was Henry Mill's. It was as big as a bureau and made no popular appeal. This was in England in 1714. The first type bar machine was made in America. Its inventor was A. H. Beach. The patent was taken out in 1856. The Beach typewriter was not practical. The first practical typewriter was invented by Latham Sholes in 1867. Sholes had for partners S. W. Soule and Carlos Glidden, but these two men became discouraged and dropped out. It wasn't till some years later that Sholes got his machine ready for the market. Then he took it to a big firm of gunmakers, the Remingtons, and it at once began to sell on a large scale. Sholes remained in the employ of the Remingtons up to the time of his death."

Resin.

The resin of the shoemaker and fiddler is obtained from different species of the fir tree—as the Scots fir, the larch and the balsam fir of Canada. It is well known that a resinous juice exudes from these trees, which hardens into solid tears. The clear juice itself, before it has dried up by coming to the surface, is known in commerce as turpentine and is in the main composed of oil of turpentine and resin. When the juice is distilled, the oil comes over, and the resin remains behind. When the distillation is carried on to dryness, common resin is formed, but when water is mixed with it while yet fluid the resulting mass is the variety called yellow resin, which is more preferred for most purposes because it is more ductile than the former, owing probably to its containing some oil.

Graves and Gravediggers.

"Gravedigging is not a gay business," said a gravedigger, "but it is a very old one, and many curious superstitions surround it. One of these is never to buy a new spade. To dig a grave with a spade that is new is supposed to bring death in the family within a twelvemonth. Hence gravediggers buy their spades second hand as a rule. Another superstition with some is that a grave should never stand open overnight. It should not, they say, be dug till the day of the funeral. If it is made the day before, beware. There is a third superstition that if a cock crows once while a grave is being dug one friend of the digger will die; if it crows twice, two will die; if thrice, three."

The Orange Tree.

The orange is the longest lived fruit tree. It begins to bear the third year after budding, and for 100 years it will yield abundant crops. Orange trees have been known to attain the ripe age of 300. The orange requires less care and attention than any other fruit tree. Its early growth is rapid. In the first two years it grows more than it will in the next fifty. This refers of course to its height and breadth alone—its fruit stems and consequently its crops increase more rapidly after the first ten years.

The Society Butterfly.

That maligned creature the "society butterfly" is as hard working in its way as Solomon's ant and goes about its duties with a steady application and a determined disregard of fatigue and boredom which not a few industrial and other workers might imitate with advantage. Take, for instance, the charity bazaars and festivals.—London World.

Too Strong Competition.

Country Mouse—How are you getting on with your business, doctor? Country Doctor—Bad. Too close to London. Why, Lady Cashbags went to town and paid two guineas to have a corn extracted. I'd have amputated her foot for that.—London Answers.

In His Enthusiasm.

Judge (to prisoner)—Why did you take only the money and leave the basket of silver? Prisoner—Because it was too heavy. Judge (excitedly)—Aren't you ashamed of yourself, you lazy man?—Fliegende Blatter.

An Appraisement.

Marian—Now, there is Algy Van Piffleglider, for instance— Jane—Oh, he is so haughtily statuesque that I have often wondered if he can really be ticklish on the bottoms of his feet like common people.—Watson's Magazine.

To be respectable implies a multitude of little observances from the strict keeping of Sunday down to the careful tying of a cravat.—Victor Hugo.

Rolling on a Barrel.

The public in general and life savers in particular should be warned of the danger and folly of rolling on a barrel the bodies of apparently drowned persons. This process has never yet helped to resuscitate, though it has undoubtedly killed many, half drowned persons. The idea that it "pumps out" the water is entirely fallacious. In the first place, no water enters the lungs of a drowned man till he has been absolutely dead for many hours. In the second, the removal of water from the stomach is quite a secondary consideration compared with the importance of re-establishing the action of heart and lungs, and rolling a body on a barrel is about the surest way of preventing both heart and lungs from resuming their normal functions. Artificial expansion and contraction of the chest by alternately stretching the arms above the head and compressing the chest with them is the correct first aid to the apparently drowned, but never can rolling on a barrel be anything but deleterious.—New York Times.

Pretty Thin Coffee.

During one of George Graham Vest's campaign tours in the early nineties it was necessary for him to sojourn overnight in the town of St. Charles. The best hostelry the place afforded was poor enough, and at breakfast Vest was especially put out by the stuff that was placed before him for coffee. After having sampled the beverage Vest, with a frown, called for the proprietor. When that individual appeared the senator asked, with a wave of his hand toward the offending liquid smoking innocently before him, "Sir, what is this stuff?" "Coffee," meekly replied the proprietor, somewhat taken aback. "Coffee!" repeated Vest in fine scorn. "My friend, I could insert a coffee bean in my mouth, dive into the Missouri river, swim to the town of Alton, Ill., and I'll guarantee that one could hail up much better coffee than this, sir, over the entire route!"

How to Detect Base Coin.

Several cases of making and circulating counterfeit coin have been heard at the central criminal court during the last few days, and at the conclusion of one of the cases the foreman of the jury asked the authorities if they would take a suggestion from twelve business men who during the year had to deal with considerable sums in silver coin. There was, he said, a most simple test for the detection of base coin. It was to sharply cut the milled edge of a good coin against the milled edge of the suspected coin. If spurious the metal would almost immediately begin to shave off. After making a personal test the common sergeant said he quite agreed with the suggestion of the jury as to the usefulness of the test and said it ought to be made known.—London Queen.

The Sachem of Pokanoket.

The sachem of Pokanoket, known in the history of New England as King Philip, was the youngest son of Chief Massasoit. His Indian name was Pometacom, but his father was friendly to the English colonists, who gave him the name of Philip. His warfare upon the settlers some fifty years after the first landing of the pilgrims at Plymouth rock harassed them greatly, but Philip was at last killed at New Hope, and the war thus ended. The title of king corresponded better with his English name than the Indian title of sachem would have done.

Danish English.

The following advertisement is from a Danish paper: "The hotels charmingly situation, surrounded of a nice garden the good cuisine, the kindly accommodation with moderate charge and good conveyances with easy occasion for salmon and trout fishing, the ascending of the surrounding mountains has done this place well known and praised of all travelers. N. B.—The Landlord is spoken English very good."

The Siege of Lisbon.

When Lisbon was besieged by the Spanish in the fifteenth century such Portuguese as were captured were maimed. Their eyes were put out, their noses, lips or ears were cut off, their finger nails or fingers amputated, and in this miserable plight they were sent back into the city with the announcement that when it was taken all the defenders would be similarly treated.

Refused the King.

Henry VIII. had six wives. The most extraordinary ambition was displayed by the fair sex in general to obtain the dangerous distinction of being his queen. One instance alone is quoted of his meeting with a refusal and that was on the part of a witty Duchess of Milan, who replied to his offer that she unfortunately had but one head and could not afford to lose it.

Real Mortifying.

"George kissed me last night," she said, "and I'm so mortified that I hardly know what to do."

"Why, do you regard kissing before you are engaged as a disgrace?"

"No, but in my surprise I forgot to make a pretense of fighting him off for a while."—Chicago Record-Herald.

Giving Him Hope.

The pretty girl was lavishing a wealth of affection on her mastiff, and the very soft young man was watching her.

"I wish I were a dog," he said, languishingly.

"Don't you worry," she replied. "You'll grow."—London Tit-Bits.

Neither evidence nor common sense nor reason has the slightest effect upon prejudices.—Goethe.

BOSTON & MAINE RAILROAD

SOUTHERN DIVISION.

Summer Arrangement, June 4, 1906.

FOR BOSTON. LV.	AR.	FROM BOSTON. LV.	AR.
6.42 A.M	6.28 A.M	6.00 A.M.	6.22
6.15	6.40	*6.30	6.48
6.27	6.50	6.55	7.22
6.52	7.20	7.24	7.48
*7.05	7.25	*7.54	8.15
*7.20	7.40	*8.15	8.30
*7.35	7.56	8.34	8.56
*7.43	8.00	9.23	9.45
*8.00	8.15	10.04	10.28
*8.13	8.30	*10.45	11.01
8.28	8.50	11.35	12.01 PM
8.44	9.09	*12.00 M.	12.17
9.22	9.40	12.29 P.M.	12.51
*10.03	10.19	*1.05	1.23
10.08	10.30	1.29	1.55
10.23	10.57	*2.00	2.19
*11.46	12.02 P.M	2.29	2.56
11.53	12.15	3.05	3.21
*12.58 P.M.	1.18	3.44	4.07
1.53	2.15	*4.14	4.32
2.09	2.25	*4.44	5.01
2.53	3.14	5.14	5.31
*3.33	3.48	*5.29	5.48
3.51	4.16	*5.44	6.03
*4.23	4.49	5.49	6.15
4.53	5.16	*5.59	6.20
*5.08	5.30	*6.14	6.33
5.23	5.50	6.19	6.44
*5.44	6.05	*6.29	6.48
*5.57	6.15	6.44	7.10
6.19	6.42	7.14	7.36
7.07	7.30	7.44	8.11
8.33	8.56	9.09	9.32
*9.15	9.31	9.35	9.58
9.23	9.55	10.30	10.52
*10.33	10.50	*11.20	11.37
*10.73	11.17	11.25	11.48

SUNDAY.

FOR BOSTON. LV.	AR.	FROM BOSTON LV.	AR.
*7.11 A.M.	7.30 A.M.	*9.00 A.M.	9.19 A.M
*7.50	8.05	10.05	10.31
8.59	9.20	11.00	11.26
9.30	9.49	12.40 P.M.	1.06 P.M.
*9.55	10.15	*1.00	1.17
11.08	11.33	1.35	2.01
12.12 P.M.	12.37 P.M.	2.15	2.40
12.45	1.07	4.15	4.40
2.07	2.32	*5.00	5.19
*3.10	3.27	5.30	5.56
3.32	3.57	6.30	6.56
*4.13	4.37	7.35	8.05
*5.44	6.00	9.00	9.21
*5.53	6.18	9.30	9.53
6.54	7.18	10.15	10.40
8.30	8.56		
9.14	9.40		

*Express

Wedgemere.

FOR BOSTON. LV.	AR.	FROM BOSTON LV.	AR.
6.04 A.M.	6.28 A.M.	6.00 A.M.	6.20
6.17	6.40	6.55	7.20
6.54	7.20	7.24	7.46
*7.07	7.25	7.54	8.13
7.22	7.40	8.34	8.56
*7.37	7.56	9.23	9.43
*8.02	8.15	10.04	10.26
*8.15	8.30	*10.45	10.59
8.30	8.50	11.35	11.59
8.46	9.09	*12.00 M.	12.15 PM
9.24	9.40	12.29 P. M.	12.49
10.10	10.30	*1.05	1.21
10.35	10.57	1.29	1.53
11.55	12.15 P M	*2.00	2.17
*1.10 PM	1.18	2.29	2.54
1.55	2.15	3.05	3.19
2.55	3.14	3.44	4.05
3.55	4.16	*4.14	4.30
4.55	5.16	*4.44	4.59
5.35	5.55	*5.14	5.29
6.21	6.42	*5.29	5.46
7.09	7.30	*5.44	6.01
8.35	8.56	5.49	6.13
9.35	9.55	*5.59	6.18
10.55	11.17	*6.14	6.31
		*6.29	6.46
		6.44	7.08
		7.14	7.34
		7.44	8.09
		9.09	9.30
		9.35	9.56
		10.30	10.50
		*11.20	11.38

SUNDAY.

FOR BOSTON. LV.	AR.	FROM BOSTON LV.	AR.
9.01 A. M.	9.20 A.M.	10.05 A. M.	10.29 A.M
9.32	9.49	11.00	11.24
11.10	11.33	12.40 P. M.	1.04 P.M.
12.14 P.M.	12.37 P.M.	1.35	1.59
12.47	1.07	2.15	2.38
2.09	2.32	4.15	4.38
3.34	3.57	5.30	5.54
4.15	4.37	6.30	6.54
5.55	6.18	7.35	8.01
6.56	7.18	9.30	9.51
8.32	8.56	10.15	10.38
9.16	9.40		

Winchester Highlands.

LEAVE WIN. HGLDS. FOR BOSTON. LV.	AR.	LEAVE BOSTON FOR WIN. HGLDS LV.	AR.
6.12 a. m.	6.40 a. m.	6.55 a.m.	7.28 a.m.
7.02	7.25	8.34	9.01
7.32	7.56	10.04	10.31
7.57	8.15	11.35	12.04
8.10	8.30	12.29 p. m.	12.54 p.m.
8.41	9.09	1.29	1.57
†10.06	10.30	2.29	2.58
11.51	12.15 p. m.	3.44	4.09
12.51 p. m.	1.18	4.44	5.04
†1.50	2.15	5.29	5.51
†3.50	4.16	5.59	6.23
†4.59	5.16	6.29	6.51
5.30	5.55	7.14	7.39
6.16	6.42	9.35	10.01
†8.30	8.56	11.25	11.50
†10.50	11.17		

† Stops on signal to take passengers.

SUNDAY.

FOR BOSTON. LV.	AR.	FROM BOSTON. LV.	AR.
8.56a.m.	9.20 a. m.	10.05 a. m.	10.34 a. m.
12.42 p. m	1.07 p. m.	1.35 p. m.	2.04 p. m.
†4.11	4.37	5.30	5.59
6.51	7.18	6.30	6.59
8.27	8.56	9.30	9.56

D. J FLANDERS
Gen. Pass. and Ticket Agent.

TOWN DIRECTORY.

Following are the evenings set apart by the town departments as regular times of meeting:

TOWN CLERK—Daily, 1 a. m., 2 to 4.30 p. m., and Saturday evenings from 6.45 to 7.45.

SELECTMEN—Monday evenings.

SEWER COMMISSION — 2d and 4th Monday evenings of each month.

SCHOOLS—Fourth Tuesday evening of each month.

TRUSTEES OF LIBRARY—Fourth Friday of each month.

CEMETERY COMMISSION—First Saturday of each month at 4.30 p. m.

WATER BOARD — Monday evening.

TREASURER — Wednesday afternoons from 12.30 to 5.30.

WATER REGISTRAR—Tuesdays and Fridays from 5 to 6 p. m.

COLLECTOR—Hours for collection, daily from 2.30 until 5 o'clock, p. m. (excepting Wednesday) and Saturday evenings 7.30 to 9.

FIRE ENGINEERS—Every Monday evening at Engineer's room.

BOARD OF HEALTH meets last Friday of each month at Town House.

SUPT. OF SCHOOLS—Superintendent's office hours: 4 to 5 p. m. on each school day. Meetings of School Committee: fourth Tuesday evening of every month at High school house.

EDWARD E. PARKER,
Steam and Hot Water Heating,
8 MIDDLE ST., WOBURN, MASS.

ORION KELLEY, D.D.S.,
DENTAL OFFICE,
WHITE'S BUILDING, WINCHESTER
Office Hours: 8-12 and 2-5.

4 TRAINS A DAY
BETWEEN
CHICAGO, INDIANAPOLIS and CINCINNATI
VIA
MONON ROUTE
Louisville, New Albany & Chicago Ry. Co.

Finest Pullman Equipment Including Compartment Cars
INCOMPARABLE DINING-CAR SERVICE

The "LIMITED," A NEW TRAIN, leaving Chicago at 11:20 p. m., arriving Cincinnati 7.35 a. m., and leaving Cincinnati 11.25 p. m., arriving Chicago 7.40 a. m., is an especially popular train. Carries Indianapolis layover sleeper.

CHAS. H. ROCKWELL, Traffic Manager.
FRANK J. REED, General Pass Agent

Boston & Northern St. Ry. Co. Time Table.

Woburn Division.

WEEK DAYS.

Leave Winchester for Sullivan Square Terminal at 5.39 a. m., then every 15 minutes until 9.54 p. m., then every 30 minutes until 11.24 p. m.

RETURNING.

Leave Sullivan Square Terminal at 6.17 a. m., then every 15 minutes until 10.32 p. m., then every 30 minutes until 12.02 a m.

Leave Winthrop Square, Medford at 6.23, 6.38 a.m., then every 15 minutes until 10.53 p. m., then every 30 minutes until 12.23 a. m.

Leave Winchester for Woburn at 5.54 a. m. then every 15 minutes until 11.09 p. m., then every 30 minutes until 12.39 a. m.

SUNDAYS.

Leave Winchester for Sullivan Square at 6.54, 7.24, 7.54 8.24, 8.54, 9.24 a. m., and then every 15 minutes until 9.54 p. m., then every 30 minutes until 11.24 p. m.

RETURNING.

Leave Sullivan Square Terminal for Winchester and Woburn at 7.32, 8.02, 8.32, 9.02, 9.32, 10.02 a. m., and then every 15 minutes until 10.32 p. m., then every 30 minutes until 12.02 a. m.

Leave Winthrop Square, Medford for Winchester and Woburn at 7.53 a. m., then every 30 minutes until 10.23 a. m., then every 15 minutes until 10.53 p. m., then every 30 minutes until 12.23 a. m.

Leave Winchester for Woburn at 8.09 a. m., then every 30 minutes until 10.39 a. m., then every 15 minutes until 11.09 p. m., then every 30 minutes until 12.39 a. m.

A. E. MYERS, Div. Supt.

Wakefield Division.

WAKEFIELD, STONEHAM, WINCHESTER AND ARLINGTON.

Leave Reading for Stoneham, Winchester and Arlington at 5.00, 5.30, 6.00, 6.30, 6.45 a. m., and then every 30 minutes until 10.15 p. m.

RETURN.

Leave Arlington for Winchester, Stoneham and Reading at 6.00, 6.30, 7.00, 7.30 7.45 a. m., and then every 30 minutes until 10.45 p. m., then 11.30 p. m.

Leave Winchester for Stoneham and Reading at 6.20, 6.50, 7.20, 7.50, 8.05, 8.25 a. m., then every 30 minutes until 11.05 p. m., then 11.50 p. m.

Wakefield and Stoneham route week days.

Leave Wakefield for Stoneham, Winchester, and Arlington 6.00, 6.30, 7.00, a. m., then every 30 minutes until 11 p. m., connecting at Reading square for Winchester.

RETURN.

Leave Arlington for Winchester Stoneham and Wakefield at same time as for Reading, connecting in Reading square.

Leave Winchester for Stoneham and Wakefield at same time as for Reading, connecting in Reading square.

SUNDAY TIME.

Leave Stoneham square for Winchester and Arlington at 7.05, 8.05, 8.35, 9.05 a. m., and every 30 minutes until 10.05 p. m., then 10.50 p. m.

Leave Winchester square for Arlington at 7.25, 8.25, 9.05, 9.25 a. m. and every 30 minutes until 10.25 p. m., then 11.10 p. m.

Returning leave Arlington center for Winchester at 7.45, 8.45, 9.15, 9.45 a. m., and every 30 minutes until 10.45 p. m., then 11.30.

Leave Winchester for Stoneham at 8.05, 9.05, 9.35, 10.05 a. m., and every 30 minutes until 11.05 p. m., then 11.50 p.m.

READING AND LOWELL ROUTE.

Cars leave Reading square for Wilmington, Tewksbury and Lowell at *6.15, 7.15 a. m., and every 30 minutes until 10.15 p. m.

Returning leave Merrimack square, Lowell, for Reading, Lynn and Boston at 6.45 a. m., and every 30 minutes until 9.45 p. m.

SUNDAY TIME.

Cars leave Reading square for Wilmington, Tewksbury and Lowell at 7.15 a. m., and every 30 minutes until 10.15 p. m.

Returning leave Merrimack square, Lowell, for Reading, Lynn and Boston at 6.45 a. m., and every 30 minutes until 9.45 p. m.

*6.15, Wilmington only.

J. O. ELLIS, Div. Supt.

THE WINCHESTER STAR
Is read by over 5000 people.
And is a First Class Advertising Medium.

FIRE ALARM TELEGRAPH.

Box 5. Wildwood St., opp. Woodside road.
7. Central Fire Station.
12. Mystic av. cor. Maxwell road.
13. Winchester Manufacturing Co.
14. Bacon street, opp. Lakeview road.
15. McKay. (Private.)
21. Main street, opp. Young & Brown's.
22. No school.
23. Main street, opp. Thompson street.
24. Mt. Vernon, cor. Washington street.
25. Main, cor. Mt. Pleasant street.
26. Main street, cor. Herrick avenue.
27. Main street at Symmes Corner.
28. Bacon's Mills. (Private.)
31. Swanton street, Hose house.
32. Forest street, cor. Highland avenue.
33. Washington street, cor. Cross street.
34. Cross street, opp. East street.
35. Swanton street, cor. Cedar street.
36. Washington street, cor. Eaton street.
37. Harvard street, cor. Florence street.
38. Oak street, cor. Holland street.
41. Lake street, cor. Main street.
42. Beggs & Cobbs Tannery. (Private.)
43. Main street, cor Salem street.
44. Main street, opp. Canal street.
45. Main street, opp. Sheridan circle.
48. Eastern Felt Mill, Canal street.
51. Cambridge street, opp. Pond street.
52. Central street, opp. Rangeley.
53. Bacon street, cor. Church street.
54. Wildwood street, cor. Fletcher street.
55. Dix, cor. Pine and Church streets.
56. Wildwood, cor. Cambridge street.
57. Church street, cor. Cambridge street.
58. Calumet road, cor. Oxford street.
61. Winthrop, near cor. Highland avenue.
62. Mt. Vernon, cor. Highland avenue.
63. Highland avenue, opp. Webster street.
64. Highland avenue, cor. Wilson street.
66. Highland avenue, cor. Herrick street.

A second alarm is given by striking three blows followed by Box number.
Two blows dismisses the Department.
Two blows for Test at 7.30 p. m.
22, three times, at 7.50 a. m., no morning session for grades below grade six; at 12.50 p. m., no afternoon session.
Three blows, brush fires.

TOWN OFFICERS.

Town Clerk—George H Carter.
Town Treasurer—Thomas S Spurr
Collector of Taxes—Aaron C Bell
Auditor—William H. Herrick.
Selectmen—George Adams Woods, William E. Beggs, Frank E. Rowe, Sam'l S. Symmes, William D. Richards.
Assessors—Fred V Wooster, George H Carter, George W Payne.
Water Board—Charles T Main, Henry C Ordway, David N Skillings.
Cemetery Commissioners—Samuel W Twombly, Charles W Bradstreet Henry J Winde, J H Dwinell George P Brown.
Trustees Library—George H Eustis, Theodore C. Hurd, Robert Coit.
Sewer Commissioners—Fred M Symmes, Stillman Shaw, John F. Holland.
Park Commissioners—Preston Pond, James F Dorsey, Edmund H Garrett.
Board of Health—Benjamin T. Church, Lilley Eaton, William M. Mason.
School Board—Charles F A Currier, Frank F Carpenter, Albert F Blaisdell.
Overseers of Poor—Geo. H Carter, Chas. F McCarthy, Mrs Emily C Symmes.
Tree Warden—Irving T Guild.
Chief of Police—William R McIntosh.
Superintendent of Streets—Henry A Spates.
Superintendent of Schools—Robert C Metcalf.
Water Registrar—Charles E Barrett.
Superintendent of Sewers—James Hinds.
Inspector of Wires—James Hinds.
Chief of Fire Department—Irving L Symmes.
Sealer of Weights and Measures—William R McIntosh
Superintendent of Water Works—William T Dotten.
Constables—W R McIntosh, E F Maguire, James P. Hargrove.
Inspector of Milk—Harold A. Gale.
Inspector of Animals—John W. Heminway.
Burial Agent of deceased soldiers and sailors—Edwin Robinson.
Measurers of Wood and Bark—Benjamin F. Morgan, Justin L Parker Norman E. Gates, Daniel R. Beggs John D. Coakley.
Weighers of Coal—Benjamin T. Morgan, Justin L. Parker, John D. Coakley.
Registrar of Voters—John T. Cosgrove, Emmons Hatch, James H. Roach.
Fence Viewers—Samuel W. Twombly George P. Brown.

JUNE 4TH, 1906

Winchester Post Office.

MAILS OPENED FROM

BOSTON, 7, 8.45, 11.15, a.m., 1.30, 2.45, 5 7 p.m.
NEW YORK, West & South, 7, 8.45, 11.15 a.m., 1.30, 4.45 p.m
MAINE, 7.15 a.m., 1.30, 4.45 p.m.
NORTH, 8.15 a.m., 12.30, 4.30 p.m.
WOBURN, 7.35, 9.30 a.m., 5.15 p.m.
STONEHAM, 8.25, 11.55 a.m., 2.15, 5.45 p.m.

MAILS CLOSED FOR

BOSTON, 7.10, 9, 10.20, 11.50 a. m. 2.30, 5, 8.00 p.m.
NEW YORK, West and South, 7.10, 9.00, 10.20, 11.50 a.m., 2.45, 5.00, 8.00 p.m.
NORTH, 8.20 a.m., 1.00 p.m., 6.10 p.m.
MAINE, 8.20, 11.50 a.m., 5.40 p.m.
PROVINCES, 8.20 a.m., 5.40 p.m.
WOBURN, 9.30 a.m., 2.15, 5.40 p.m.
STONEHAM, 8.45 a.m., 1.45, 5.30 p.m.

Subject to change without notice.

Office open Sundays 9.45 to 10.45 a.m. Carriers collect 4.30 p.m. Box in front of office and Centre boxes collected at 6.20 p.m.

Week days office open from 7 a.m. to 8 p.m. Money orders from 7 a.m. to 7 p.m.

Holidays, 7 to 9.30 a.m. One delivery by carriers.

Known by Instinct.

To understand war, says the author of "A People at School," is an instinct. To illustrate the aphorism he tells a story of an English general whose understanding of sounds was phenomenal. One night, he says, after dinner they were all sitting talking at headquarters. They were expecting an attack, and sentries and pickets were posted far out beyond the stockade. Suddenly we heard one shot. Of course every one jumped up. The bugles sounded; the men fell in; the officers ran to their posts. General Symons alone had not moved. After listening intently for a moment or two he had sat down again. I myself was between two minds whether to go out with one of the parties hastily assembling outside or to stay with the general. So I stood irresolutely by the door.

"You can sit down," said Symons. "It is nothing. A sentry has let off his rifle by accident. That is all."

So it proved. While he was leaning upon his rifle it had gone off, and so had his fingers.

Trying to Charm Away Epilepsy.

We need not go to Servia or Natal or farther than Devonshire to find superstitions. Only the other day in a Devonshire village a woman was supposed to have had epilepsy exorcised in the following way: She went to the village church, accompanied by twenty-nine married men, who left her sitting silent in the porch while they entered the building for service. After service each of the twenty-nine as he passed out dropped a penny in her lap, and when the churchwarden had made a similar contribution the thirty pence in copper were changed by him into a silver half crown, out of which he had a ring forged to be worn by the epileptic as an infallible charm against her disorder. If, however, the woman uttered a single word from the moment she left her house till her return the charm must fail.—T. P.'s Weekly.

Varying Weight of the Body.

A physician points out that several fallacies are common with regard to the weight of the human body. The man who congratulates himself on his gain of several pounds in weight in a given period may have no cause for rejoicing, for he may be under a delusion. Very few persons, says the investigator, have any correct idea of their own weight. As a matter of fact, the weight of the body is continually changing owing to innumerable influences. On a warm day after breakfast a man will lose more than a third of a pound per hour. Seventy per cent of the body contains water, and its weight varies constantly. The inference to be drawn from the loss or gain of a pound or two may be mistrusted. Fluctuations of a few ounces are a sign that the body is in a healthy state.—Milwaukee Citizen.

PARKER'S HAIR BALSAM
Cleanses and beautifies the hair. Promotes a luxuriant growth. Never Fails to Restore Gray Hair to its Youthful Color. Cures scalp diseases & hair falling. 50c. and $1.00 at Druggists

A Positive CURE
Ely's Cream Balm
is quickly absorbed.
Gives Relief at Once.
It cleanses, soothes heals and protects the diseased membrane. It cures Catarrh and drives away a Cold in the Head quickly. Restores the Senses of Taste and Smell. Full size 50 cts., at Druggists or by mail; Trial Size 10 cts. by mail.
Ely Brothers, 56 Warren Street, New York.
CATARRH
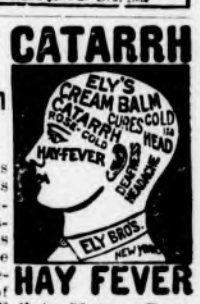

HAY FEVER

50 YEARS' EXPERIENCE
PATENTS
TRADE MARKS
DESIGNS
COPYRIGHTS &C.
Anyone sending a sketch and description may quickly ascertain our opinion free whether an invention is probably patentable. Communications strictly confidential. HANDBOOK on Patents sent free. Oldest agency for securing patents.
Patents taken through Munn & Co. receive special notice, without charge, in the
Scientific American.
A handsomely illustrated weekly. Largest circulation of any scientific journal. Terms, $3 a year; four months, $1. Sold by all newsdealers.
MUNN & Co. 361 Broadway, New York
Branch Office, 625 F St., Washington, D. C.

GEO. ADAMS WOODS.

15 State Street,

BOSTON.

Telephone 2855 Main.

WATERFIELD BUILDING,

WINCHESTER.

Open Tuesday and Friday Evenings From 7 to 9.

Myopia Hill—Winchester.

Fifty acres of high land overlooking Mystic Lakes, with distant views, fine trees and easy approaches, laid out in lots from 20,000 feet to 4 acres; this property is absolutely unique in its combination of attractive features and offers the ideal location for a gentleman's country place.

Geo. Adams Woods, 15 State St.

Building Lots—Winchester, West Side.

In the best section, near steam and electric cars; lots are level, carefully restricted and very attractive; price from 10c to 35c per foot.

Geo. Adams Woods, 15 State St.

Lakeview—Winchester.

Within 5 minutes' walk of Wedgemere Station, West Side, house of 12 rooms and 12,000 sq. ft. of land, (room for stable) house is new, has all modern improvements, with beautiful views of lake high and, large oak trees, and very desirable neighborhood. Price $10,000.

Geo. Adams Woods, 15 State St.

Gentleman's Place—West Side.

For Sale: One of the most attractive places in town, consisting of 2 acres in best neighborhood, of fine lawn with fine angelica trees, shrubs and garden. Very substantial modern house of 10 rooms of most artistic style and arrangement, with every modern convenience, finished in hardwood with open plumbing, steam heat, open fireplaces, gas and electric light, etc. Modern stable, 6 stalls, coachman's room and all necessaries. For full particulars, apply to

Geo. Adams Woods, 15 State St.

For Sale or Exchange Free and Clear.

WINCHESTER—In centre of town, investment property, consisting of brick block, 2 houses and 2 barns and 20,000 feet of land, all assessed for $14,300; rent pays $1050 per annum; chance for investment and further development which the present owner has not the time to undertake. Will be sold for less than assessed value.

Geo. Adams Woods, 15 State St

Winchester Hillcrest.

For Sale: New house, 14 rooms, 15,000 sq. ft. of land, high and dry, beautiful view, excellent neighborhood, near Middlesex Fells, 5 minutes' walk to electrics, house built in best manner, has every convenience, wide verandas, fine shade trees, awnings, screens, and everything complete for immediate occupancy; the rooms are large and airy, the finish is largely of quartered oak, and the arrangement is excellent; open plumbing, electric lighting, fireplaces, hardwood floors, plate glass, etc. Free and clear.

Geo. Adams Woods, 15 State St.

Winchester.

For Sale: One of the best locations on the East side high land, fine views, 5 minutes to railroad station, 10,000 sq. ft. of land and 12 room house, built for owner, all modern conveniences. Owners change of business location necessitates sale. A place beyond criticism.

Geo. Adams Woods, 15 State St.

$2500 and other sums to loan AT ONCE on good REAL ESTATE MORTGAGES.

Geo. Adams Woods, 15 State St.

West Side Bargain.

OWNER MUST SELL attractive 9 room house and stable with 14,000 sq. ft. of land. House is new and finished in oak and other hardwoods. Interior decorations are attractive and artistic. Bathroom and laundry equipped with the latest modern plumbing. An unusually fine billiard room. Stable has two single and one box stall. Fine shade trees, granolithic walks, drives, etc. Price, $8800.

GEO. ADAMS WOODS,

15 State Street,

BOSTON.

WATERFIELD BUILDING,

WINCHESTER.

Open Tuesday and Friday Evenings From 7 to 9.

Newsy Paragraphs.

Mrs. W. H. W. Bicknell is spending the month of August with her parents at Old Saybrook, Conn. Owing to many orders for etchings, Mr. Bicknell was unable to accompany his wife.

Mrs. W. B. Stewart and Mrs. S. G. Mader and children are the guests of Mr. and Mrs. Edward A. Sprague at Block Island, R. I.

The First Baptist Church building is being painted. Bids were received for doing this work and there was a difference of $50 between the highest and lowest bids. This is an indication that there is considerable competition in the business of painting.

Miss Bertha Richburg of Winchester Park is spending a two weeks' vacation with friends in South Paris, Maine.

Frank E. Rogers of Elm street and Arthur J. Fremont of Loring avenue are at Montreal and Quebec, Canada, for three week's vacation.

Miss Margaret Rogers of Roxbury and Miss Helena Rogers of Elm street are at Canobie, N. H., for a week's vacation.

See Frank A. Locke's new ad. Fine references.

Subscriptions are being solicited for a band concert to be given on Manchester Field in the near future if money enough is raised.

Mr. and Mrs. Guy Palmer of Chicago, Ill., are spending their vacation with their parents, Mr. and Mrs. Wallace Palmer on Highland avenue.

William Mobbs has been in camp at Framingham with Co. G. of Woburn.

Mr. Hiram Folsom, accompanied by his mother, Mrs. M. E. Folsom, drove to West Newbury this week to visit Mrs. Thomas Quigley, formerly of this town. They will remain at West Newbury for the remainder of the summer.

August, September and October are the three months for planting in New England, and with far less loss than at any other time. The Shady Hill Nursery Co., Bedford, Mass., and 155 Milk street, Boston, will give you the best reasons for planting trees, shrubs, roses, evergreens, and will supply you bulbs for spring effects, in better quality and at lower rates than usual. Send to them now and get all the interesting facts they will furnish you regarding fall work.

Tuesday and Wednesday witnessed quite a change in the temperature. Where only a few days before people were sweltering in the heat, overcoats were in order.

Mr. James D. Frazier, who formerly resided on Lebanon street, is contemplating building a new house on that street. The house formerly occupied by him he sold a year or more ago, and now desires to build another in that neighborhood.

Another lot of those water colors of the High school received. Can be mailed similar to a souvenir postal in their paper wrapping. Wilson the Stationer.

Supt. of Streets Spates has returned from a very pleasant vacation.

The telephone company has been laying a conduit for its wires on Pleasant street this week, preparatory to connecting them with the proposed new telephone building on Washington street.

The young men in town should organize a strong base ball team. It is too bad to see Manchester Field unoccupied these days.

Mrs. C. T. Guething and Miss Florence Guething are at Ashland, N. H.

Order your Pot Grown Strawberry Plants, which will fruit next year, from the Shady Hill Nursery Company, Bedford, Mass., or 155 Milk street, Boston.

Playing cards at Wilson the Stationers.

Candles in all sizes at Wilson the Stationers.

Mr. Nelson Seelye sailed for Europe Saturday.

Mrs. A. E. Ayer is stopping at Warner, N. H.

Miss Evelyn Ayer returns this week from East Edgecomb, Me., where she has been spending part of the month.

Mr. Fred A. Bradford and family of Cambridge street are at Manchester, N. H.

Miss Sadie F. Bowser is at North Sutton, N. H., being a guest at the Twin Pine House.

Dr. S. P. Capen is at South Brooksville, Me.

N. W. Davis is at Wallis Cottage, Hedding, N. H.

Chairs and card tables to rent. Also canopies for weddings and receptions. Apply at Kelley & Hawes'.

Sanderson, Electrician. Tel. 355-2.

Miss Helen Daly returned Thursday to her duties at the postoffice after an outing spent at Long Island.

Postmaster J. Winslow Richardson and Mrs. Richardson left this week for a stay of the rest of the month at Cottage City.

Mrs. Payson W. Duncan has returned from Hyannis, where she has been spending several weeks.

Mr. and Mrs. G. E. Fuller have returned from Augusta, Me.

Mr. and Mrs. Charles A. Gleason and family have gone to Danville Green, Vt., where they will spend the remainder of the month.

Scrub yourself daily, you're not clean inside. Clean insides means clean stomach, bowels, blood liver, clean healthy tissue in every organ. Moral Take Hollister's Rocky Mountain Tea 35 cents, Tea or Tablets. A. B. Grover.

F. D. RICHARDSON,

DEALER IN

Fine Groceries and Provisions,

10 and 12 Pleasant Street.

CONNECTED BY TELEPHONE

THE KIND OF ROASTS

that are good cold can be had only by buying choice meats.

CHOICE MEATS

can't be had everywhere. It isn't everybody that knows how to select them. We do and our market is where you always find them. This hot weather buy roasts of us and serve cold.

Newsy Paragraphs.

The Misses Swan of Fletcher street are spending their vacation at Canobie Lake, Salem, N. H.

Mrs. J. A. Kenniston and child, who have been visiting Mr. Rufus Bridges of Highland avenue, returned this week to their home in Portland, Me.

Mr. George E. Morrill spent last week at Brunswick, Me., returning with Mrs. Morrill Tuesday.

A competent piano tuner—Frank A. Locke.

Mr. and Mrs. A. A. Kidder are enjoying the sea air at Beach Bluff.

At Jackson, N. H., are Mrs. Harry Cox and Miss Celina and Master Harry Cox.

Mr. Robert W. Armstrong arrived safely in Paris last week.

If you are building, or, have built a house and wish your grounds or garden to be something out of the ordinary as to taste, style and beauty, the Shady Hill Nursery Co., Bedford, Mass., or 155 Milk street, Boston, is ready to offer suggestions, plans and advice which will surely secure these results with the least cost possible. Write for catalogues and take up the question with them. Little places made beautiful at small cost.

Mrs. W. R. McIntosh and children of Stone avenue went last Saturday to Martnas Vineyard for a stay of three weeks. Chief of Police McIntosh will remain at home and watch out for law breakers.

The Painters Union 414 of Woburn and Winchester, has been in operation for the past three weeks. There are at present thirty-five members, seven were added last week and twelve applications for membership are on file.

It is a fact that Boston's tax levy per capita is the highest in the United States, but just think what a lot of fun there is in finding fault with the taxes. —[Charlestown Enterprise.

Dr. and Mrs. Edson Young left Winchester Wednesday for Scituate, where they are the guests of Mr. H. G. Young at his cottage there.

Mr. Whitfield Tuck is a strong and zealous advocate of the nomination of Bryan for President, notwithstanding the radical change of principles that the Nebraskan statesman has recently experienced.—[Woburn Journal.] Mr. Tuck is evidently for Mr. Bryan first last and all the time, no matter what the platform may be.

Dr. Eaton has removed to 454 Main street, corner Main and Washington streets.

The tax rate of Rockland is $28.48 on $1000, and in Abington it is $24. Winchester has cause for thankfulness in that it is not a shoe town.

Mr. Edward A. Smith entertained a party of western friends last Saturday. A drive through the Fells and around the lakes was enjoyed, followed by lunch at the Touraine.

Buy your magazines in Winchester of Wilson the Stationer.

Mr. George S. Hudson, is spending two weeks' vacation on his naptha boat along the shores of Massachusetts.

The employees at the Winn watch-hand factory, went on an outing to Canobie Lake last Saturday morning.

A good idea: Supt. G. A. Hubbard of Reading is distributing creosote to the property owners so they can treat their own trees for the moth nests.

Wall papers, mouldings or window shades? See Farrow, 220 Main street, Niles Block. Tel.

George Bigley (tailor) Tel. 1244.

Higgin's Studio. Tel. 318-6, Winchester.

This is Winchester's dull season everyone who can do so being out of town.

A woman worries until she gets wrinkles, then worries because she has them. If she takes Hollister's Rocky Mountain Tea she would have neither. Bright, smiling face follows its use. 35 cents, Tea or Tablets. A. B. Grover.

Newsy Paragraphs.

Mrs. Thomas S. Spurr returned Monday from a very pleasant visit of a week to Claremont and Walpole, N. H.

Mrs. T. E. Thompson and Mrs. P. G. Moody have returned from West Swanzey, N. H., where they have been the guest of Mr. Denman Thompson and family.

Mr. James Hinds, the town engineer, has returned from his honeymoon and is now busily attending to work again.

A Brockton bacteriologist recently discovered 192,000,000 bacteria in one ice-cream sandwich, sold from a push cart in that city. A sandwich of that kind must be about as lively eating as is one of those cheeses which you can hitch a string to and lead home.

On the eve of taking his annual vacation in Maine, Luther S. Ayer, Supt. of the Whitney Machine Works, was presented with a first class fishing rod with a full accompaniment of reels, lines, flies, etc., by his fellow workmen and employers. Good reports have been heard from Mr. Ayer of the successful working of the new "lay out" which is highly prized by the recipient as the gift was wholly unexpected.

Leave the key with Farrow and your rooms will be completed when you return from your vacation. Tel 318-3.

Mr. G. R. Hartson has returned from Lebanon, Me.

Miss Marguerite Kreutz is a guest at the Hotel Pemberton, Hull.

Mr. and Mrs. W. I. Kendall, accompanied by their daughters, Miss Edith and Miss Beth Kendall, are guests at the Long Island House, Long Island, Me.

Mr. F. Percyval Lewis is at the A. C. A. Camp, Sugar Island, Clayton, N. H. Mrs. A. M. L. Lewis is a guest at the Inn, Cananoqua, Ont., where many of the ladies who are attending the camps are stopping.

Mrs. Geo. B. Lawrence, accompanied by her daughters, Dorothy, Katherine, Margery and Ruth, has returned from a stay at Pine Point, Me.

Roses, thousands of them in bloom. Take a trolley ride on Concord Road and see them at Shady Hill Nursery Company's immense grounds at Bedford, Mass.

Mr. and Mrs. Chas. T. Main have returned from Holderness, N. H.

Mrs. Margaret C. McAuley has returned from a visit to Halifax, N. S.

Mrs. A. H. Mills is at Cotuit.

Mr. and Mrs. Wm. C. Newell are at Norwich, Conn.

Miss Estelle Nast is at Ipswich.

Miss Marion McG. Noyes, who has been stopping at Brookline, has returned.

Mr. and Mrs. H. C. Nickerson are stopping at Wellfleet.

Capt. and Mrs. P. A. Nickerson have returned from Ponemah, N. H.

Buy your magazines in Winchester of Wilson the Stationer.

Mrs. Charles Pressey and her daughter, Miss Helen Pressey, are at Chebeague Island, Me.

Mrs. F. A. Parshley, with her daughters, the Misses Marion and Esther, are guests at Roland Park Hotel, Moultonville, N. H., where they will remain until Sept. first.

Mr. and Mrs. Handel Pond have returned from the Profile House, White Mountains.

A. A. Reed is at East Winthrop, Me.

Mr. and Mrs. H. C. Ross and family are guests at Goldenrod Farm, Weld, Me., where they will remain until the middle of September.

Mr. and Mrs. Maurice Saunders and family are at The Hilltop, Pompey, N. Y.

Mrs. Caroline A. Simonds is at Mason, N. H.

Mrs. Marshall Trip is at Cottage City.

Another lot of those water colors of the High school received. Can be mailed similar to a souvenir postal in their paper wrappings. Wilson the Stationer.

Telephone 321.

WINCHESTER LAUNDRY,

Steam and Hand Work

A. T. DONNER, Prop. **Converse Place**

INSURANCE.

For Fire, Life, Accident, Liability, Burglary and all other forms of Insurance, Best Companies, contracts, rates and information regarding same, consult

F. V. WOOSTER, Agent,

75 Washington St., Winchester. Tel. 306-2 Winchester.

161 Devonshire St Boston. Tel. 3944 Main.

CONVALESCENTS' COACH.

We have had designed and made to order a comfortable coach to move the convalescent, sick or invalid to any destination without any discomfort. It is nicely fitted with rattan couch, hygienic air mattresses and pillows, and may be heated when necessary. It opens at the side, thereby giving the patient no uneasiness.

Convalescents' Coach Ready to Receive Patient.

We have also ambulance service ready at all times. Carrying baskets, hygienic air mattress and pillows for sale and to let.

Telephones: Winchester 35-2 and 174 **KELLEY & HAWES CO.**

LADIES' & GENTS' FURNISHINGS

Complete line of Ladies' and Gents' furnishings.

We have just received a lot of Men's and Boys Clothing which we will close out at half the original prices. Come in and we feel that we can save you money.

H. B. WINN,

NO. 8 PLEASANT STREET.

Newsy Paragraphs.

Mr. and Mrs. Garvey of Andover are the parents of a son. Mrs. Garvey was formerly Miss Anna Sullivan of this town.

R. Bridges, the boot-maker, will occupy the store No. 29 Pleasant street, Monday, Aug. 20.

Mrs. W. A. Tucker is at Danville, Vt.

Mrs. R. C. Whitten is at Onawa, Me.

THE BROWNING SCHOOL.

A Home and Day School for Girls and Young Ladies

Miss A. P. Barnes, Principal. Residence: 364 Harvard Street Cambridge, Mass.

The school year begins September 26, 1906. Booklets at Wilson's store. jy20,3in

CANOE FOR SALE

Sailing canoe "Fly." One of the famous boats built by Paul Butler. Overhauled this season and in first class condition. Very fast. For sale cheap. Address T, STAR office. tf

LOST.

Aug. 15, a gold belt pin, between the station and Fletcher street. Reward. Leave at STAR office.

FOR SALE.

Bright bay mare, black points sound and perfectly fearless, safe for lady to harness or drive, also rubber tired runabout and nearly new harness. Call or address, P. F. Bean, No. 1 Plympton street, Woburn.

FOR SALE.

At Winchester Highlands, house of six rooms and bath, 11,000 feet of land. Price, $2500, part cash. Address K, Star office. a17,2m*

FOR SALE.

House No. 6 Harrison street. All improvements. Apply to S. W. Twombly, 81 Wildwood street. a-10-tf

FOR SALE.

Second hand baby carriage, in good condition. P. O. Box 84, Winchester.

WANTED.

A girl for general housework in a family of 3 adult persons. Swede preferred. Apply at 11 Lawson road, Winchester.

WANTED.

Young woman 18-20 years, wanted to do light office work in a Winchester factory. Address W. M. Winchester Star, Winchester.

WANTED.

Two unfurnished rooms near Rangeley Park Address H. M. Vanderbilt, 38 Rangeley, Winchester, Mass. a13,1m*

FOR SALE.

A tract of six acres of land at Winchester Highlands, suitable for building purpose. Address W. STAR office. jy27,4t*

FOR SALE.

A fine lot of land at Hillcrest containing 17,000 square feet. Will be sold at less than Assessors' valuation. T., STAR office. jy27,4t*

TO LET.

Store No. 3, Vine street. Suitable for any business. Apply to Kelley & Hawes. jS,tf

TO LET.

A five room tenement in the centre. Apply to T. Price Wilson, Star office. tf.

NELLIE M. DUNKLEE,

TEACHER OF PIANO,

9 Eaton Street, Winchester, Mass

ly

STOLEN EYESIGHT.

Procrastination is the thief of Eyesight, but a thief that cannot be called to account for his misdoing. Guard well your Eyes by the best sentinel known—

PROPERLY FITTED GLASSES

Proper Glasses cost little more MONEY than improper ones.

They certainly cost much less Eye strain.

And the satisfaction of KNOWING you have the RIGHT ones is more than worth the money difference.

Oculists' Prescriptions filled at lowest prices

GEO. A. BARRON,

3 WINTER ST., Room 22,

BOSTON.

Telephones { Oxford 1327-1 / Winchester 119-5

Residence: 67 Parkway, Winchester, Mass.

AUGUST SPECIALS.

GREAT MARK-DOWN

In White shirt waists and white stock collars.

Ladies' white linen and colored dress skirts.

Ladies' two piece suits.

Ladies' lawn wrappers.

White muslin and bobbinet window curtains.

Childrens' hats less than half price.

F. J. BOWSER,

7 PLEASANT ST.

BROWN & GIFFORD

TEL. 124-2.

PURE ICE

Analyzed 1903 Absolutely Pure

OFFICE:

174 Main Street, Winchester

Houses at Horn Pond

Notary Public

Justice of the Peace,

Pension and other papers executed.

THEO. P. WILSON,

Pleasant St.

Public Library

THE WINCHESTER STAR.

VOL. XXVI. NO. 9. WINCHESTER, MASS., FRIDAY, AUGUST 24, 1906. PRICE, FIVE CENTS

A DAY IN PLYMOUTH.

Visitor Sees Many Ancient Things in Pilgrimland.

Although Old and Quaint, a Model Town With Many Industries.

The Massachusetts Press Association, George C. Fairbanks of Natick, president, made an outing to the old Pilgrim town of Plymouth on Monday, August 13th, a cool, bright and beautiful day, taking the 8.43 train from Boston over that part of the N. Y., N. H. & H system, which was originally the "Old Colony Railroad," built in 1845 to connect Plymouth and Boston. There were nearly 100 of the members and ladies in the party, and by the courtesy of the railroad management, two extra cars were provided for the free use of the editorial excursionists, a consideration which the newspaper people most highly appreciated. The "building up" policy which is taking place all over the Consolidated system, became apparent on the

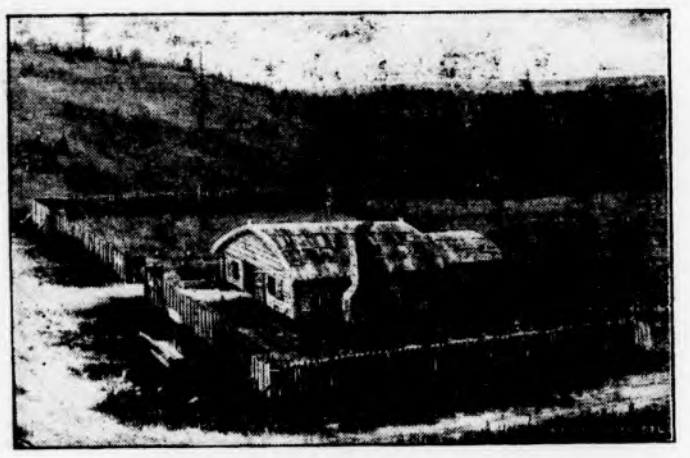

GOVERNOR BRADFORD'S HOUSE.

Plymouth division when Neponset river was reached, where a new four track steel bridge is taking the place of the old structure, the trains meantime passing over a temporary but very substantial pile bridge, built easterly of the former site. At Weymouth the ledges that have had to be removed to give place for a second track, which for upwards of a year has been in process of construction between Whitman and South Braintree, attracted notice, and, as the train whirled along, new abutments for widening overhead bridges were frequently seen. The route itself is attractive not only for its scenery, but for the fact that it passes through a region rich in associations of Colonial times.

Soon after leaving Kingston station, a view of Plymouth harbor was obtained, and away at the left was seen "Captain's hill" in Duxbury, crowned with a fine monument, at the top of which is a figure of Captain Myles Standish, the redoubtable military chieftain of the Pilgrims. At "Seaside" station the train crossed the line into Plymouth, and soon, on either hand, the great factories and storehouses of the Plymouth Cordage Company were passed. This concern, which has been in operation over eighty years is now the largest manufacturing plant of its kind in the world. Every day it makes of "binder twine" alone, for use in binding sheaves of wheat, over 25,000 miles, with a proportionate amount of cordage of all sizes from that of a lead pencil to immense hawsers and cables seven inches in diameter. The company imports annually from the Philippines and Mexico upwards of $7,000,000 worth of fibre for its manufactures.

Close to Plymouth station are located a large zinc manufactory, and the extensive "Puritan Mills" of the American Woolen Company, which operates some thirty mills in other localities. This at Plymouth is one of their largest and best establishments.

The Pilgrim town is growing rapidly, having now upwards of 12,000 population, while at the same time increasing its manufactures by extensive enlargement of existing plants, and ranking as an industrial and commercial centre with any town of its size in the state. It has, beside the Cordage works and the Puritan Mills, which have been mentioned, two other large woolen concerns, together with numerous factories engaged in tack and nail making, electric wire insulation, bedstead joint manufacture, etc., all of which keep the people pretty busily employed. The town is compactly built, and possesses all the conveniences and advantages of a city, while taxes are not excessive, and town indebtedness is well within the statutory limit.

On arrival at Plymouth the party was met by resident members of the association, representing the Old Colony Memorial and Plymouth Observer newspapers, and conducted to the Pilgrim National Monument, a magnificent and imposing memorial erected in honor of the Forefathers and mothers who here began the first permanent English settlement in New England.

The grand central figure is a colossal statue of "Faith," 216 times life size and 36 feet high, standing on a pedestal 41 feet high. Four buttresses hold monolithic figures of "Morality," "Education," "Liberty," and "Law," beneath which are fine marble reliefs: "Embarkation," "Landing," "Compact," and "Indian Treaty." There is a splendid view of the harbor and surroundings from the monument hill. Another short walk through well shaded streets, brought the party to Pilgrim Hall, where Hon. Wm. T. Davis, in behalf of the Pilgrim Society, gave cordial welcome and furnished to the company some very interesting details relative to the valuable paintings, exceedingly rare books and priceless Pilgrim relics in possession of the Society. The sword of Capt. Myles Standish; the Colonial Charter, which is the oldest state paper in American; Peregrine White's cradle; Gov. Carver's chair; and many articles known to have been brought in the Mayflower, together with the great historical pictures, adorning the walls, were viewed with much interest.

Mr. Davis, Plymouth's famous historian, in his remarks said that he should confine himself to a brief allusion to the more important features of the collection of pictures, cabinets and books in Pilgrim Hall. He first spoke of the portrait of Governor Edward Winslow painted in London in 1651, on one of his visits to England, made at the request of Cromwell, to consult with him on colonial affairs. Robert Walker was Cromwell's court painter, and as the portrait is in the style of Walker, it is presumably painted by him. As Governor Jonah Winslow, son of Edward, was born in London in 1651, the portraits of himself and wife were probably also painted by Walker.

After speaking of the three large pictures in the hall, Mr. Davis spoke of the map of the territory of New England, which is probably the most valuable map in the country, and was delineated by hand by Wm. Hack in 1662. It is the only copy extant of the earliest map of New England ever made, and it is impossible to estimate its value. It was bought in England a few years ago, and has been a surprise of great interest among antiquaries. Mr. Hack, the delineator, came to New England in 1660, and married a wife in Taunton. In 1667 his wife petitioned the general court for letters of administration on his estate, stating that he returned to England in 1564, and was presumably dead, as she had never heard from him since his departure. An inventory of his estate is recorded in the Plymouth Colony records. It is now known that he lived many years afterwards and became the author of a series of maps and charts of coasts in East Indian waters, which were published, and may be seen in the Congressional Library. The map in Pilgrim Hall was of course, not included in the list of American maps printed in 1902 of the above library, and was, indeed, unknown until its purchase by the Pilgrim society.

The next article referred to by Mr. Davis was the grant on parchment of lands to the Pilgrims issued by the Northern Virginia Company in 1621. When the Pilgrims crossed the ocean they brought with them a grant of lands issued by the Southern Virginia Company, whose jurisdiction extended no farther north than about the latitude of New York. Having landed at Plymouth within the jurisdiction of the Northern Virginia Company, the colony sent by the Mayflower on her return an application for a grant from that company, which was issued and brought over in the Fortune in November, 1621.

Of course, the sword of Myles Standish received attention from Mr. Davis, but it was permitted to tell its own story.

An interesting colored lithograph, 30x20 inches, referred to by the speaker, was engraved after a picture painted in 1859 by an Amsterdam painter named Schwartz, which contained thirty figures half the size of life. The picture was exhibited at the annual exhibition in Amsterdam in 1859, and later in Paris, where the lithograph was made. The picture represented the first religious

[Continued on page 5.]

NARROW ESCAPE OF MR. AND MRS. SPAULDING AND DAUGHTER.

Flee From Burning Hotel and Lose Trunks Containing Clothing.

Mr. and Mrs. George A. Spaulding and their daughter, Miss Gladys, were guests at Hotel Acadia, Charlottetown, P. E. I., which was burned last week. Miss Spaulding had retired and Mr. Spaulding also, but Mrs. Spaulding was up and dressed and was writing letters in her room when the fire alarm was given. She roused her husband and went across the hallway to wake up her daughter. Miss Spaulding simply put on her shoes and an outside coat and with her mother hurried out of the burning building. Mr. Spaulding put on his trousers, coat and shoes and hurried out to see what the trouble was. They had no time to go back to their rooms, and lost two trunks full of clothing, but are thankful that they are alive as well as all the other guests of the hotel.

IS IT WINCHESTER?

The following appeared in the "The Clerk of the Day" column of the Boston Transcript of Friday, Aug. 17. Several Transcript men live in Winchester and the description seems to fit this town:

"The Clerk knows of a town within ten miles of Boston where the price of ice was not advanced this year, where no embezzlement of town funds have ever been known, where one town official had to have a salary forced upon him by town meeting, where the heaviest property owner pays a tax bill of $12,000 without protest, where the churches are in utmost harmony and hold real union meetings, where the local merchants do not "gouge" you, and a poor man can actually live, where hills, lakes and river make it a place of striking beauty, where no one ever dies except the centenarians, where wealth is abundant and civic pride is high, yet neither are obtrusive, and where comfort, peace, quiet and contentment reign. This is not a bit of Utopian fiction; it is fact, and I shall be glad to lead anyone who wishes to see this modern Arcadia."

JOHN MACKESY.

John Mackesy of 68 Nelson street died Tuesday of heart trouble and dysentery after a sickness of a little over a week. He was 65 years old.

Mr. Mackesy was born in Ireland, coming to this town about 40 years ago and making his home here ever since. He was married to Ellen Murphy of this town shortly after coming here, and is survived by her; three children also survive him—Mary E., Thomas J. and Hannah T. Mr. Thomas J. Mackesy is well known as foreman of the Cemetery department of the town. John Mackesy was a gardener by occupation and known to many citizens of this town. He was active up to the time of his being taken sick.

Funeral services were held from St. Mary's Church on Thursday morning at nine o'clock, conducted by Father Roach.

The bearers were Michael Donovan, James Maguire, John Haley and Miles Regan.

The burial was in Calvary Cemetery, Montvale.

BEES CAUSED FIRE ALARM.

A colony of bees which had made a nest in the eaves of a house, was the cause of an alarm from Box 55 last Tuesday noon.

It seems that carpenters were at work shingling Dr. Houghton's house on Pine street, but owing to a large nest of bees were unable to work on one end of the roof.

In order to get the insect away a smudge was made to smoke them out. The smudge made considerable smoke, which made its way through the middle of the roof, and being afraid that the fire might get away from them, they rang in the alarm. The blaze was out when the department arrived, and so were the bees, who swarmed in hundreds about the roof. When they were finally driven away seven or eight pounds of honey was found in their nest.

The fire department was called out by telephone Tuesday evening for a chimney fire in a house owned by Michael Young, beside the Catholic Church. There was no damage.

WILL GO TO BOSTON.

It is understood that Miss Edith Warren, for some time connected with Miss F. J. Bowser's dry goods store, will shortly go to Boston, where she will occupy a responsible position in Houston's & Henderson's large store. Her many Winchester friends extend best wishes for success.

SELECTMEN'S MEETING.

August 20th, 1906.

Board met at 7.45 p. m. Present, Messrs. Woods, Symmes, Beggs and Rowe.

Received communication from the Arlington Gas Light Co. in regard to return of deposits made by said company.

Voted, that communication of Patrick Quigley be referred to the Chief of Police to report.

Voted, that communication from Archer & Archer be referred to the Town Counsel for reply.

Voted, that communication of Georgianna D. Holton be referred to the Tree Warden.

Voted, that the Town Counsel is requested to prepare a suitable bond for the Arlington Gas Light Company.

A hearing on the petition of the Edison Electric Illuminating Company of Boston, asking for location of two poles on Dunham street, was held at 8.00 p. m. Present, were the Board and Messrs. Jeremiah Breen and Michael O'Flaherty. Hearing closed at 8.10 p. m.

Voted, that petition of the Edison Electric Illuminating Company of Boston, for the location of two poles on Dunham street be and hereby is granted.

A hearing on the petition of the New England Telephone and Telegraph Company of Massachusetts for the location of twelve poles on Cambridge street between Pond and Wildwood streets, was held at 8.30 p. m. Present, were the Board and Mr. Thomas E. Green of the Telephone Co. Hearing closed at 8.15 p. m.

Voted, that the petition of the New England Telephone and Telegraph Company of Massachusetts, for the location of twelve poles on the westerly side of Cambridge street between Pond and and Wildwood streets, as per plan of the Telephone Company, be and hereby is granted.

Warrants drawn for $932.97, and $1028.23.

Adjourned at 9.15 p. m.

E. F. MESSINGER, Clerk.

ADMISSION OF PUPILS TO THE PUBLIC SCHOOLS.

The following extracts from the Rules and Regulations in regard to the admission of pupils to the Winchester schools many be of interest at this time:

No child shall be admitted to a public school except upon evidence of having been duly vaccinated, or the presentation of a certificate signed by a regular practising physician, that the child is not a fit subject for vacination.

No child under four years of age shall be admitted to a kindergarten, and no child under five years of age shall be admitted to a primary school.

During the first three weeks of the school year, principals may admit pupils to the kindergarten or first primary grade upon application. After three weeks pupils shall not be admitted to these schools unless qualified to enter an existing class without detriment to its progress.

During the first ten days of the school year, principals may admit pupils (1) to grades above first primary and below the High school upon presentation of a promotion card in form prescribed by the Superintendent; (2) to the High school upon presentation of a grammar school diploma or written permit from the Superintendent. After ten days, holders of diplomas or promotion cards may be admitted subject to obtaining the approval of the Superintendent at his next office hour.

IMPORTANT DEVELOPMENTS EXPECTED.

An epoch making announcement in talking machine circles is that Marconi, the inventor of the wireless telegraph, has turned his attention to sound recording and reproducing and has joined the great experimental staff of the Columbia Phonograph Company. Important developments are expected. His inventions in the talking machine art will be the property of the Columbia Phonograph Company. Marconi is the best known inventor of the present day. His progress in this fascinating art will be watched by the world with the greatest interest. Mr. Edward D. Easton, the president of the Columbia Phonograph Company, referring to his recent interview with Mr. Marconi in London, predicts extraordinary things of the young inventor who has already startled the world by his achievements in a kindred art.

ENTERTAINED AT CAMP.

Mr. J. A. Laraway, the well known plumber of this town, entertained a party of Woburn gentlemen at his camp on the Concord river last Saturday.

Among those present from Woburn were Mayor A. H. Linscott, Chief Engineer Clarence Littlefield, Dr. Robert Chalmers, Alderman Daniel W. Bond, E. G. Barker and Jas. E. Cassedy.

WINCHESTER BOYS' FINE GOLF

Ralph Whitten Wins "Grand" Cup at Mt. Vernon, N. H., and His Brother the Lameric Trophy.

The remarkably fine golf which a young man of a well known family of this town has been putting up on the links at Mt. Vernon, N. H., has been brought to our notice. The youth is Ralph Whitten, the 13-year old son of Chas. T. Whitten. Concerning his play recently a Boston paper says:

"He showed remarkable ability as a golfer when he won the "Grand" cup from a large field of contestants, many of whom were old and experienced players. He is being watched with interest by other golfers, and particularly by those who have entered in the tournament for the Lameric cup, which takes place Monday. Young Whitten has entered for this latter contest, and if his exhibitions of yesterday are repeated, is looked upon as a probable winner of the event.

"The form shown by the Winchester lad in the annual tournament came as a big surprise to a majority of the guests and others who were watching the play, as well as to the players themselves, his youthfulness and low handicap having marked him as being far from a winner. With almost his first stroke the experienced players saw that they had misjudged the boy's ability, and during the entire contest his playing was followed with the closest attention. When the final summing up for the eighteen holes was made, it was found that he had tied with Professor Cecil Bancroft of Yale with a net score of 69. In the playoff Whitten was the winner with a net score of seventy-five as against eighty-one for Professor Bancroft.

"The lad has been playing the game for but two years. Just now he is the hero of the summer colony and is being congratulated by the scores of visitors at the hotels and resorts of the town."

The tournament for the Lameric cup developed another surprise for the cottagers when Harrold Whitten of the same family carried off the honors with a net score of 69. This lad won the Boy's tournament at the Country Club here last year, and both of the Whitten boys are prominent players at the club.

COST TOO MUCH.

The proposed electric road through the Fells from Medford to Stoneham is hung up because of the expense in building the road. The estimated cost of building is between $350,000 and $400,000 which would eliminate the prospects of an adequate return on the investment. This expense the Boston Elevated and the Boston & Northern are not inclined to incur.

The layout is over a very rough piece of country, which would call for heavy fills and the building of a bridge at an expense of more than $100,000.

A member of the board in referring to the matter said that the commission had agreed to permit the companies to operate over the locations for a period of 10 years without compensation, and that this time might be extended, if it was shown that the return was not sufficiently remunerative.

PRESENTED WITH RING.

Mrs. Mabelle S. Pound, well known to many Winchester people as bookkeeper at Morrills' grocery store, retired from her position in that store Saturday. Shortly before lunch on that day she was called from her desk by the clerks of the store, headed by Mr. Charles S. Adams, and presented with a handsome gold signet ring as a token of their regard and esteem. The presentation was made by Mr. Adams, and Mrs. Pound was so overcome by surprise that it was not until after lunch that she was able to express her appreciation to her fellow workers for their kindness.

Mrs. Pound has been in Mr. Morrill's employ for the past four years and has made many friends in Winchester during that time. Her home is in Winter Hill.

Givers of the ring were Charles S. Adams, Lewis R. Smith, George A. Lupee and Walter Claflin.

Mrs. Pound has taken an advanced position with the Wilkins Press, Boston.

WINCHESTER COUNTRY CLUB.

Last Friday afternoon the final match in the tennis singles championship tournament was played between I. R. Kent and H. McCall, Kent winning in four hard fought sets, 6-4, 6-3, 6-8, 6-3. However, in the challenge round last Saturday J. Nowell, the champion, easily defeated Kent and defended his title, winning 6-2, 6-3, 6-4.

The summary of the final matches: Semi-final round, Kent defeated Sanborn 2-6, 6-1, 6-1, 6-2. H. McCall defeated S. McCall by default. Final round, I. R. Kent defeated H. McCall 6-4, 6-3, 8-6, 6-3. Challenge round, J. Nowell defeated I. R. Kent 6-2, 6-3, 6-4.

WATER MAIN BREAKS.

Floods Streets and Tears Up Railroad Tracks.

Thursday forenoon the water main at corner of Washington and Forest streets broke pouring a torrent of water onto these two streets, almost stopping travel for a short time until the water department could be notified and the supply shut off at the gates. The break occurred directly under the roadbed of the electric road at the corner of these two streets and the water tore out a great hole putting the tracks out of commission by making travel unsafe. Transfer of passengers on the cars was necessary until repairs could be made by the water department. There was no damage done other than that to the electric road, the water passing off onto the field at the foot of Forest street.

BASKET PICNIC AT RESERVOIR

On invitation of Mrs. Louis Claflin about thirty of the Highland neighbors met at the North Reservoir yesterday and enjoyed a basket picnic. Although the day was very warm a good breeze was stirring at that delightful place, and all again enjoyed the pleasures that these picnics have afforded for so many years. At noon the dainty home cooking was served on a table that was filled to its utmost, while some preferred to eat their lunches on the lawn. After dinner there was an entertainment which was participated in by many of the ladies.

Among those present were Mrs. Claflin, Mrs. Eva Smalley, Mrs. Ellen Smalley, Mrs. Watt, Mrs. A. C. Bell, Mrs. Clyde W. Bell, Mrs. John Park, Mrs. Henry C. Hubbard, Mrs. H. Earl Richardson, Mrs. Moses P. Richardson, Miss Adelaide Richardson, Mrs. Willie Richardson, Mrs. Theo. P. Wilson, Mrs. Hinds, Mrs. Wm. T. Dotten, Miss Grace Lawrence, Mrs. Charles French, Mrs. T. F. Kelley, Misses Effie and Gracie Kelley, Mrs. Tolman, Miss Fretch, Mrs. John Rice, Miss Nellie Thompson, Mrs. Belville and Miss Louise Thornton of Foxboro. Several other ladies called for a short time in the afternoon. The food was served by Constance Park, Ruth Claflin and Marjorie Waldmyer.

WINCHESTER MAN TAKES BRIDE.

A simple home service at four o'clock last Saturday afternoon at the home of the bride solemnized the marriage of Mr. Walter Franklin Colwell, local representative of the Edison Company in this town, to Miss Annie Florence Kidder, daughter of Mr. and Mrs. Charles A. Kidder of 100 Central street, Somerville. The ceremony was informal and private, the knot being tied by Rev. Mr. Merry of Melrose Highlands, in the presence of about thirty friends and relatives.

After the ceremony and reception which followed, Mr. and Mrs. Colwell left on a short wedding trip. They will make their home in Winchester, and Mrs. Colwell will be at home to her friends on Thursday afternoons during October at 287 Washington street.

JAMES W. BUSH DEAD.

Word was received this week of the death of Mr. James W. Bush of Georgetown, Mass., formerly of this town. Mr. Bush had many friends and acquaintances here, all of whom will be greatly surprised to learn of his death, which took place Tuesday.

For many years he was a well known figure in the centre, being proprietor of a harness store on Main street. Last May he sold his business and moved with his family to Georgetown. Upon establishing himself there, he planned to spend the summer upon his father's farm at Malone, N. Y., and it is presumed that his death occurred there. He died of tuberculosis, of which he had long been a sufferer. He leaves a widow and one son, Lester.

Funeral services are to be held from his home in Georgetown this afternoon, and will be attended by several of his old friends of this town.

SALE OF A HANDSOME ESTATE

Agreements have been signed for the sale of the property No. 8 Wedgemere avenue consisting of 12-room house and 17,000 feet of land. The house has lately been remodelled and is one of the most attractive residences on the west side. The purchasers are Mr. and Mrs. Philip T. French who will occupy immediately. Geo. Adams Woods was the broker.

McKAY WHISTLE BLOWS AGAIN.

On Thursday noon, for the first time in many months, the whistle on the old McKay factory, now being occupied by the Puffer Company, was heard. The sound was a welcome one to many, and it will soon be heard regularly. Thursday being the first time that the boilers were fired up.

EDWIN GINN

Of Ginn & Co., a Farmer Boy, who has become One of New England's Most Prominent Publishers.

[Written for Lewiston Journal.]

Every school boy and girl in Maine has read and studied books that have been prepared for him by Edwin Ginn, the father of the now well-known firm of Ginn & Co.

Like nearly all Maine men who have become prominent in Boston, Edwin Ginn was born in the country on a farm. His birthplace was Orland, where his father, James Ginn, was a farmer and lumberman. His paternal ancestors came from England and were among the early settlers of Maryland and Virginia. His mother was a direct descendant of John Putnam, who came from England in 1630 and settled in Salem in Massachusetts Bay Colony.

Young Edwin's boyhood was spent in play on the farm. It was a long distance from his home to the nearest country schoolhouse, but he inherited a love for school and study and at an early age started with lunch pail and books to walk to the schoolhouse for his first day's school. He was a delicate boy but his ambition to get an education pushed him ahead.

EDWIN GINN.

When Edwin began to study his elementary books, the thought could hardly have occurred to him that some day he would be publishing readers and spellers for boys like himself.

Despite his meagre advantages, Mr. Ginn attributes his success largely to the manner in which he was brought up. In his early days he was taught that no one was too good for work and he himself was made to do the chores as his daily task. Some of the time he spent at work in his father's logging camp, but he was always permitted to go to school in the winter season.

When Edwin reached the age of sixteen, his father "gave him his time" and fifty dollars. With this small sum in his pocket he started out for himself to get a higher education. He entered the country high school, so-called, but as the teacher there was unable to instruct him in Latin he entered the Seminary at Bucksport. This was two and a half miles from home and he walked the distance to and from school each day. He finished his preparations for college at Westbrook Seminary. For years he had an ambition to acquire a college education and in 1858 entered Tufts College in the class of 1862.

While in college, misfortune overtook Mr. Ginn. His health broke down and his eyes failed. He was advised to leave college but his pluck and determination kept him up. His classmates aided by reading to him and he was able to graduate with high rank.

Mr. Ginn had hoped to devote himself to purely literary work, but physically handicapped as he was, he abandoned this purpose and determined to enter the publishing business. In coming to this decision he was actuated largely by a desire to influence the world for good by putting the best books into the hands of school children.

In school Mr. Ginn had been greatly interested in Shakespeare and at this time the study of Shakespeare had just begun to be taken up in colleges and secondary schools. The idea occurred to Mr. Ginn that there was an excellent opportunity for introducing a work on Shakespeare into the schools.

This brilliant idea of Mr. Ginn's was the key, which unlocked the door to the young publisher's success. He obtained from the house of Crosby and Ainsworth, Craik's English of Shakespeare and published the book, as his first venture. A little later he secured the services of Henry N. Hudson, who edited for him twenty-one plays, for the use of schools, and the Harvard edition of Shakespeare for libraries. These books met with a welcome on every hand and the name of Ginn as publisher became well known.

His second work of importance was Allen's Latin grammar. This book was so successful that Mr. Ginn was induced to apply to Professor Goodwin of Harvard for a Greek grammar. He called upon the professor and having made known his errand the professor said: "The manuscript you wish is in my desk at this moment, well nigh finished." The result was Goodwin's Greek grammar, which has been introduced into nearly every school and college.

Today the firm of Ginn & Company has become well known throughout the land as a leading publishing house. The headquarters are in a stately building on Beacon street, near the State House. The building is beautifully situated overlooking the common. The arrangement for the work of the employes in the rooms is simple but most efficient.

It can be truthfully said that Edwin Ginn's early ambition to influence the world for good by putting the best books into the hands of school-children, has been realized. He was the first man to successfully introduce the teaching of music into public schools. He has done a great amount of good by publishing and editing the Classics for Children. The first volume was The Lady of the Lake. The series now consists of fifty-seven volumes, the masterpieces of standard authors. The volumes are specially annotated and adapted for the use of children of the grammar school grades. The part which these classics play in the development of youthful minds is important beyond measure, since nineteen out of every twenty children go no further than the grammar school.

Beyond this Mr. Ginn revolutionized the study of geography by the publication of Frye's series of geographies, and Ginn & Company's series of mathematics by Wentworth are said to be the most popular and extensively used series of books in America.

Maine may justly point with pride to Edwin Ginn. He is a worthy son, not alone for the prominence he has attained and the good he has done in his business but as well for his many outside deeds of kindness. Philanthrophy of all kinds has always appealed to him. He has given especial attention to the housing of the poor in model tenements and to the cause of peace and arbitration looking toward the disarmament of the world's great armies. This last he counts as his greatest effort for the good of mankind and to this work he has given a large amount of money. He is now publishing a new series of books which he hopes will prove the foundation stone for "A School of Peace," to be organized on broad lines for the education of the peoples of all nations to nobler and wiser methods of settling disputes.

Although well along in years Mr. Ginn still leads an exceptionally active life and may be found each day in his office at work. As the accompanying likeness shows he is a kind and genial man, and his circle of friends is very large. In Boston he is well known and respected as one of the foremost of that large band of men from Maine, who have been a blessing to cultured Boston.

Old maids would be scarce and hard to find,
Could they be made to see,
How grace and beauty is combined
By using Rocky Mountain Tea.
A. B Grover.

Jell-O Ice Cream Powder

Makes delicious Ice Cream in 10 minutes for 1 cent a plate.

Stir contents of one package into a quart of milk and freeze; that's all. Beats the old fashioned, laborious way and makes better Ice Cream. 5 Flavors.

Approved by Pure Food Commissioners.

Two packages, 25 cents at all grocers.

If your grocer hasn't it, send his name and 25c. to us and two packages and our illustrated recipe book will be mailed you.

The Genesee Pure Food Co., Le Roy, N. Y.

A Hair Dressing

Nearly every one likes a fine hair dressing. Something to make the hair more manageable; to keep it from being too rough, or from splitting at the ends. Something, too, that will feed the hair at the same time, a regular hair-food. Well-fed hair will be strong, and will remain where it belongs—on the head, not on the comb!

The best kind of a testimonial—"Sold for over sixty years."

Made by J. C. Ayer Co., Lowell, Mass. Also manufacturers of

Ayer's SARSAPARILLA. PILLS. CHERRY PECTORAL.

BENEFITS OF RURAL FREE DELIVERY.

P. V. DeGraw, fourth assistant postmaster general, has made a tour in some of the New England states in the line of inspecting the work of the rural delivery, and cites the following as one great advantage to the people served by it in sections remote from centers of population: "In some days the post delivery messenger was the only person who visited the families along his route during his daily duties, and he always received a warm welcome. Sometimes the whole family gathered around him as he appeared. Loneliness, in some sections, before rural free delivery was established, was followed by deep dullness, dullness by distraction, and distraction too often by self destruction. From all this these lonely people have been aroused to take an interest in the world around them, and been lifted out of themselves. Families that seldom saw a letter or a daily or a weekly newspaper, now receive them from friends more or less regularly and the visit of the delivery man has become as it were a Godsend."

Dr. David Kennedy, Rondout, N. Y.

DEAR SIR:—Some time since I was troubled with blotches coming out on my breast, of a scrofulous character, and my general system seemed to be out of order. I was induced to try Dr. David Kennedy's Favorite Remedy. The first bottle drove the eruption away and I feel better every way. It is a splendid blood medicine. Henry S. Eldredge, Rochester, N. Y.

MASSACHUSETTS AGRICULTURAL COLLEGE.

For the past month, President Kenyon L. Butterfield has been in Amherst in charge of the Agricultural College. He is getting acquainted with the duties of his new position during the vacation season, but impresses everyone by the quiet and persistent energy displayed in all his work. His formal inauguration will not take place until October 17th, on which date his assumption of the office of the President will receive formal recognition. The day should prove one of great interest to the college and to the state in which he hopes to make the college so important an educational factor.

Paper soldiers, dolls and furniture at Wilson's.

Have you seen the water colors of the High School at Wilson's.

Miss Ruby M. Fontaine is passing the warm weather at Swampscott.

DO YOU GET UP WITH A LAME BACK?

Kidney Trouble Makes You Miserable.

Almost everybody who reads the newspapers is sure to know of the wonderful cures made by Dr. Kilmer's Swamp-Root, the great kidney, liver and bladder remedy.

It is the great medical triumph of the nineteenth century; discovered after years of scientific research by Dr. Kilmer, the eminent kidney and bladder specialist, and is wonderfully successful in promptly curing lame back, uric acid, catarrh of the bladder and Bright's Disease, which is the worst form of kidney trouble.

Dr. Kilmer's **Swamp-Root** is not recommended for everything but if you have kidney, liver or bladder trouble it will be found just the remedy you need. It has been tested in so many ways, in hospital work and in private practice, and has proved so successful in every case that a special arrangement has been made by which all readers of this paper, who have not already tried it, may have a sample bottle sent free by mail, also a book telling more about Swamp-Root, and how to find out if you have kidney or bladder trouble. When writing mention reading this generous offer in this paper and send your address to Dr. Kilmer & Co., Binghamton, N. Y. The regular fifty-cent and one-dollar size bottles are sold by all good druggists. Don't make any mistake, but remember the name, Swamp-Root, Dr. Kilmer's Swamp-Root, and the address, Binghamton, N. Y., on every bottle.

Home of Swamp-Root.

THE BLUEBEARD STORY.

It Has a Mythical Rather Than a Mythological Origin.

The fascinating story of Bluebeard has a mythical rather than a mythological origin. No one has found his prototype in the Vedas or in the old Greek or Roman authors. The story is supposed to be of French origin, and it has even been suggested that Bluebeard was no other than the much married Henry VIII. There is, however, better reason for believing that the original was Giles de Laval, lord of Riaz, who was marshal of France early in the fifteenth century. He was a brave soldier whose exploits in the wars between England and France are recorded in history. According to Mizeray, he murdered his wives as soon as he tired of them, and was himself eventually strangled in 1440.

The story of Laval has, however, not many points of resemblance, for there is no mention of a key, and Giles de Laval, moreover, used to entice persons of both sexes to his castle for the sake of their blood, which he wanted for certain incantations he indulged in. Nor, indeed, does the story fit in with our own Henry VIII., and we are left to believe that, whatever the origin, the key and Sister Ann were added for the sake of effect. A variant of the story of Giles de Laval is told by Holinshed, in whose version the name is Giles de Retz, Marquis de Laval, who lived in Brittany, and was strangled and burned for the murder of his seven wives. Dr. C. Taylor, it may be added, regarded the story simply as fiction, a satire on or type of the castle lords of the days of knight errantry.—London Globe.

OAK AND PINE.

The Value and Usefulness of These Classes of Woods.

Though generally assumed that oak is the wood capable of being put to the greatest variety of uses, it is known, as a matter of fact, that the pine is really the most used, on account of its great abundance. Nevertheless, the timber of the oak combines in itself the essential elements of strength and durability, hardness and elasticity in a degree which no other tree can boast, unrivaled as a material of shipbuilding, also superior in architecture, cabinetmaking, carving, mill work, cooperage and innumerable other purposes, while the bark is of great value as furnishing tan and yielding a bitter extract in continual demand for medicinal purposes.

But of uses for the pine details would be well nigh endless. The timber is invaluable in houses and ship carpentry; common turpentine is extracted from it in vast quantities and immense supplies of tar, pitch, resin and lampblack. In the manufacture of matches, and, above all, paper pulp, thousands and tens of thousands of acres of pine forests are cut down every year, and, briefly, the timber of this tree, constituting as it does the chief material of English and American builders, may be said to be more used than all other kinds of wood put together.

Tried the Effect of a Title.

Among the neighbors who annoyed Carlyle none perhaps gave him so much trouble as the boys who played about near his house. They made no secret of their dislike of the philosopher and stood in dread of his stick when he went abroad. James Waylen, who did a great part of the research for the "Cromwell," and who was at Carlyle's house almost daily, was one morning standing on the doorstep of the house in Cheyne row waiting to be let in when one of these young urchins came up to him in a deferential manner, and, touching his cap, said: "Please, sir, would you ask Lord Carlyle to give me my top? It's tumbled down his airey." During the morning's work Carlyle and Waylen chuckled together over the conciliatory title which the lad had created for his enemy.

An Uncanny Plant.

On the shores of Lake Nicaragua is to be found an uncanny product of the vegetable kingdom known among the natives by the expressive name of "the devil's noose." Dunstan, the naturalist, discovered it while wandering on the shores of the lake. Attracted by cries of pain and terror from his dog he found the animal held by black, sticky bands, which had chafed the skin to bleeding point. These bands were branches of a newly discovered carnivorous plant, which has been aptly named the "land octopus." The branches are flexible, black, polished, without leaves, and secrete a viscid fluid.

Where Total Eclipses Are Rare.

It is a fact well known to astronomers that the average number of total and partial eclipses in any one year is four; that the maximum is seven and the minimum two. Where only two occur they are always both of the sun. There are a great many more eclipses of the sun in the course of a year or a hundred years than there are of the moon. This fact notwithstanding, however, London, the metropolis of the world, seems to be a place where such obstructions to the sun's light seldom occur.

Very Polite.

The politest man has been discovered. He was hurrying along the street the other night when another man, also in violent haste, rushed out of a doorway, and the two collided with great force.

The second man looked mad, while the polite man, taking off his hat, said: "My dear sir, I don't know which of us is to blame for this violent encounter, but I am in too great a hurry to investigate. If I ran into you, I beg your pardon; if you ran into me, don't mention it."

And he tore away with redoubled speed.—Chicago Journal.

JAYNES' FRESH FRUIT SYRUPS

Are prepared in full pint bottles, each bottle making from ten to twenty glasses of delicious beverage that quenches the thirst and cools one so delightfully in the warm weather. Our syrups are made from fresh fruits in their season. That is why they retain the original flavor of the fruit. We use no coloring extracts or acids, but simply the pure juice of the ripe fruit. Better than the dangerous ice-water for the children, because it only takes one glass to quench the thirst. All the popular syrups,—strawberry, lemon, raspberry, pomo, orange, etc. Simply mix with ice-water.

Price, 20c. per bottle

The ingredients of our own preparations and all drugs and chemicals sold by us are subjected to the most thorough tests by our Analytical Chemist, Prof. W. L. Scoville, and we GUARANTEE them to be of the HIGHEST QUALITY OBTAINABLE. OUR GUARANTEE PROTECTS YOU. Your money back on any of our preparations if they do not cure. WE TAKE THE RISK.

We Give Legal Stamps Double Every Tuesday

4 STORES
90 Washington St., cor. Hanover
377 Washington St., opp. Oak
143 Summer St., cor. South
129 Summer St. (Annex)

JAYNES & CO. (TRADE MARK)
BOSTON

HOWES' RANGES DELIGHTS HOUSE WIVES'

FOR SALE BY

GEO. E. PRATT & CO.

LIST YOUR PROPERTY
FOR THE SPRING DEMAND
WITH
Henry W. Savage
7 Pemberton Sq., Boston
REAL ESTATE
MORTGAGES AND INSURANCE
WM. H. HUNTON, Local Representative.

Capitol Ink Stands Pneumatic Penholders Paste

In Tubes and Water Jars

WILSON THE STATIONER

Pleasant Street, Winchester

STEP INTO THE
WINCHESTER EXCHANGE
183 MAIN STREET
And see the new designs in the Locke Art Glass ware. Choice gifts for weddings and birthdays

Winchester Junk Collector,
CHARLES FEINBERG,
44 Middlesex Av.
All kinds of rags, bottles, rubbers, and iron and metal of all kinds collected and highest cash prices paid for same. sept.15-3m

BOSTON LETTER.

All Reports Show Splendid Business Conditions.

JAMES MELLEN'S DISINFECTANT.

Quincy Has Trouble With His Record In Bryan Year.

It is nearly time for fervid Democratic orators to begin to tell the country and the state that unless there is a change of administration we shall soon be on the rocks. For a great many years this wail of woe has been sounded in the ears of the people by Democrats anxious to get into office or engaged in attempts to further their own private interests.

It is easy to fool the people at times, but a somewhat awkward task to endeavor to fly in the face of apparent facts vouched for by the highest authority. All through the country the thrill of prosperity pervades the industrial and financial fabric. R. G. Dun's weekly review of trade Saturday declared that each week brings a new highwater mark in some department of business or trade, and the net result is uniformly better than for the corresponding week in any previous year. Abundant crops and an oversold steel market engender sentiments of confidence that make the outlook great for a continuance of present prosperous business conditions. The improvement in cotton goods is pronounced.

In Massachusetts, as everywhere else, the shoe industry is enjoying the very height of prosperity. Leading manufacturers have sufficient orders on hand to maintain full time until work begins on spring contracts. In addition to that it is quite evident that business all over the country is much better than last year, as the number of failures have decreased 25 percent.

The Republican party has been in undisputed control of the national government for nearly 10 years and during that time prosperity has been constant.

It is an extremely significant fact that almost invariably Republican rule has brought great prosperity, while Democratic control of the nation has been almost invariably accompanied by disaster to business, manufacturing and finance. It would almost seem as if Democrats would finally become extremely weary of attempting to create an impression that greater prosperity would accrue in trusting the government to their charge. History refutes such a claim in unmistakable language.

Fitzgerald and Metropolitan Boston.

Mayor Fitzgerald of Boston has again broken loose in a tirade against the state government on the score of unjust burdens placed upon the city of Boston. Year after year that is what Democratic mayors in Boston have been doing, and year after year they have been going up to the legislature on Beacon Hill and importuning the legislature to impose still greater burdens upon the city of Boston. Such tactics are disgusting in the extreme.

It looks as if someone at city hall would rather spend the money of the city in the purchase of cheap disinfectants at large prices, than in paying for water systems, sewerage systems, or anything else really useful to the citizens of the metropolis. The grafters get no percentage out of the money paid to the state in taxes, but it is apparent that a large percentage of the money spent by the city for municipal purposes is diverted into the pockets of private parties. Boston tax-payers can have a genuine satisfaction in knowing that so much of the amount as they pay annually in state taxes goes for value received, while that part of their taxes devoted to municipal expenditures would have to be traced by a detective agency in order to make sure what had become of it.

James H. Mellen of Worcester, that ardent reformer from the heart of the commonwealth, has gone into the chemical business. His company has sold to the city of Boston a number of tons of a disinfectant which has been purchased by the street department, for what particular use it does not appear. For this compound Mr. Mellen charges and receives $50 a ton. The Boston Journal, scenting a job, sent a sample of the compound to a chemist for analysis. This chemist reported that it was composed largely of slacked lime and salt.

Fitzgerald and Mellen.

Some time ago Mr. Mellen was a red-hot Moran follower and he was apparently never weary of singing the praises of the district attorney. For some weeks now he has been as silent as the Sphinx itself on this subject and his friends are wondering whether there is any connection between the granting of favors to him by the Fitzgerald administration and his sudden silence on the subject of the governorship.

It is true that Mayor Fitzgerald had not up to that time himself declared either for Whitney or Moran, but it was well known that all the forces of the city administration were being used to boom Whitney and bang Moran. It is said on the part of Fitzgerald's friends that in due time he will declare himself for one or the other of the candidates, but that this will not be until he has definitely decided in his own mind which is to be the winner of the September caucuses.

Former Mayor Quincy, now chairman of the Democratic state committee, is having plenty to do in clearing up his position in regard to the presidential campaigns of 1896 and 1900. John B. Moran is following him up pretty closely and charging that he was not in favor of Bryan for president in 1900, although now posing as the head and front of the Bryan bandwagon of the present day.

There is no disguising the fact that Mr. Quincy was not an ardent Bryan man during either the 1896 or the 1900 campaign. He undoubtedly hoped in both years to see the Democratic candidate for president defeated, although he was somewhat desirous in 1900 of being regarded as regular and so wished to vote for Bryan for that reason only. It is not very strange that George Fred Williams and other men, who were ardently for Bryan both times he ran for president, should object to seeing Josiah push himself to the front of the Bryan procession in 1906, and try to force men who have been for Bryan through thick and thin to take a rear position.

System Here, a Mob There.

There is every indication today that the Whitney boom for the Democratic gubernatorial nomination is being systematically organized throughout the state, and this organization is having a perceptible effect. The Moran movement has been very strong among the rank and file of the Democracy, but there have been comparatively few organizers at work. The Whitney movement is a fine piece of organization, while the movement for Moran is a disorganized mob. This is the weakness which threatens the Moran following. There is no doubt in the minds of candid observers that a large majority of the Democratic masses is for Moran, but he has no organization, and the Moran forces under the fire of the splendid organization of the Whitney element is fast disintegrating. Rapid and thorough organization all over the state is the only thing that will save Moran, and it is extremely doubtful if it is not now too late to do this in competition with the disciplined forces engaged in organizing the Whitney following.

Guild's Action Bears Fruit.

The action of Governor Guild in the matter of the New York, New Haven and Hartford railroad holding trolley lines contrary to what is understood to be the law, has borne immediate fruit. That road has transferred its holdings in New England trolley lines to a voluntary association known as the New England Security and Investment company. This is a holding company and from present indications the New Haven has complied with the law as understood by the governor technically, but there is every indication that the new company is merely a stalking-horse for the New Haven. In other words, technically the New Haven road does not now control these trolley lines, but they are under the control of a corporation created for that purpose in order to clear the law. This corporation seems to be the creature of the New Haven road, and the actual control of the trolley lines has apparently not changed.

It is apparent that the step taken by the New Haven road is technically legal and so long as the law remains as it is at present, it is evident that nothing further can be done. There are some who believe the legislature should be called upon next year to wipe out the law permitting the creation of voluntary associations. If this should come about it would cause a number of important changes. The Massachusetts Electric companies is a voluntary association formed to take over and control a number of central and eastern Massachusetts trolley lines. The Old Colony and the Boston and Northern systems are both included in it. There would undoubtedly be a bitter fight against any legislation to wipe out these voluntary associations.

ARRESTING OLD AGE.

Modern Life and the Lengthening Period of Youth.

It may seem strange to us, though the fact nevertheless remains, that the veterans of the grand army of Napoleon, weighed down by age and glory, were men of whom few had passed their thirty-fifth year. It was a time of rash and short living, with an early age and no overtures of real youth—a time when we find Thackeray ridiculing Du Florac for holding claims on being still a young man at the age of thirty-five! The unmistakable tendency of our time to rejuvenate life and to prolong or, rather, to vanquish age, is placing its stamp on every event of individual existence. The average man today carries the spirit and power of youth into an age which a century ago was regarded as bordering on the shady side of existence. The buoyancy and vigor characteristic of our present middle aged man make it in most cases extremely difficult to approach any fair degree of accuracy in determining the age of a person passing along the ascension scale between forty and fifty-five. And what is said of man refers, of course, in equal if not in still more accentuated degree to woman. One of the causes of this remarkable arrest of old age lies undoubtedly in the increasing indulgence of our time in healthy outdoor sports, with their care free and worry free abandon. The occasional freeing of the mind from the "strenuous life," the determination for a longer or shorter time to force business and routine interests to the wall and give up oneself without scruple or narrow minded conventional restraint to the spirit of the sport, undoubtedly tends to liberate forces of original pristine strength.—Dr. A. E. Gibson in Medical Brief.

His Wealth.

Magistrate—You were begging in the public streets, and yet you had fifteen shillings in your pocket. Prisoner—Yes, your worship. I may not be as industrious as some, but I'm no spendthrift.—London Express.

A TURKISH CEMETERY.

City of Marble Shafts In the Shadows of Cypress Trees.

"And why do the Osmanli prefer Scutari as a burial place to any other?"

"Because it is there the trumpet of the archangel will be first heard. The true believers who lie at Scutari will first rise to answer it, next the faithful from other parts of the earth, after that the Hebrews and lastly the giaours who follow other gods."

Thus spoke the grave old turbaned Turk who stood beneath a cypress tree on the slopes of the world famed cemetery of the sea of Marmora.

"All know," he went on in calm, judicial accents, "that when the last days of the world are drawing near the Osmanli will be driven forth from Stamboul by the Frank. Then for a space there will be trouble and turmoil on the earth. All sons of the faithful will fly up to Scutari as a refuge. There they, the living and the dead alike, will await the day of judgment."

With that, thinking it was a hurt to his dignity to parley longer with a giaour, he gathered his robes about him, saluted majestically and passed slowly away down one of the long, broad avenues leading to the gates of the cemetery, leaving the stranger to wander at his pleasure through that forest of tall tombstones standing erect.

The coup d'oeil is picturesque in the extreme. As far as one can see the long, slender shafts of marble rise beneath the shadow of the massive cypress—the tree of Allah, the Osmanli call it—which points its finger to the sky, while the luxuriant vegetation of the east clusters around the base of the slabs, emphasizing their snowy whiteness and preventing them from being too dazzling to the eye.

Each tomb bears its own decoration. A single leaflet, the drooping petals of a rose or graceful front of fern indicates that a female form lies below. A turban or fez shows that the dead person was a man. Lamps, ostrich eggs, sashes, fringed and colored handkerchiefs of varied hue, all have their own significance, while here and there will be seen some tall stone, sculptured from end to end, its ornamentation in high relief, encircled by a number of smaller ones, which proves that the father of a family—a man of wealth—rests here surrounded by his wives and children. A curved scimiter shows that a man of war reposes there, an anchor marks the sleeping place of a sailor, a wand of office proves that the dead man held some post of command. So on till something is learned of all, even though one may not be able to decipher the fantastic Arabic characters which tell with more detail the history of the dead.

The terms in which the Turk expresses his lamentations are often very pathetic, especially when they refer to the loss of his wife or child.

Here is one, taken from the tomb of a young girl, which effectually combats the common western delusion that the Osmanli believe that women are born without souls or hope of a future life:

"The cold blasts of fate caused this nightingale to wing it way to heaven. There it has found its awaited bliss. Zeinab is the name of her who lies below, and for her Lababa, who wrote these lines, offers humble petition. Weep not for her, for though dead she has become a sojourner in the gardens of paradise."—London Spectator.

Oxford.

Oxford as a primitive seat of learning dates from the time of Alfred the Great. Some writers date it even earlier. But the original town was completely wiped out at the time of the Danish conquest. Modern Oxford goes back only to the time of William the Conqueror. The monasteries founded there about that time were practically the beginning of the present colleges. Oxford is monastic. Even the town plan is cruciform—four wide streets lead out toward the points of the compass from the central place called "Carfax," a corruption of "Quatre voies," "Four ways." High street, with its buildings, is regarded as "one of the most magnificent streets in Europe." At least it is so regarded in Oxford. Oxford and Cambridge differ diametrically from Harvard and Yale. The American universities are homogeneous. The English universities are heterogeneous. The American universities are made up of a president and faculty ruling several thousands of students on well defined lines. The English universities are made up of some score of colleges, each college with a different foundation and differing radically in customs and rules. A student from one of the Oxford colleges is much more apt to say that he is an Oriel, a Merton or a Magdalen man than he is an Oxford man.

The Indian a Socialist.

The Indian is a socialist. He probably would not recognize his sentiment by that name, but it is true nevertheless, and he represents socialism in the fullest sense of the term. The Indian believes in co-ownership of all necessities of life, even to the land itself. He further believes that so long as there is anything to divide it should be divided freely and equally. In his natural state the Indian believes that if you have food in your house and he has none you should divide. If there is corn in his crib and none in yours it is his duty to divide with you. If this you refuse to do you are not a friend of his. The socialistic principle has been imbedded in the Indian life as long as there has been tribal existence in America, and it is still extant in the five civilized tribes, where the Indian has not become fully naturalized in the white man's way and forgotten the ways of his ancestors.—New York Times.

Coal. COAL. Coal.

SUMMER PRICES.

Furnace, - -	$6.25
Egg, - - -	6.50
Stove, - - -	6.75
Nut, - - -	6.75

Blanchard, Kendall & Co.

MACULLAR PARKER COMPANY

Our August reduction sale is now going on in Men's and Boys' Clothing and Furnishing Departments.

Low prices on Men's and Youths' Outing Suits, Boys' Wash Suits and Men's and Boys' Shirts, Neckwear, etc., to clear up Spring and Summer goods.

400 WASHINGTON ST., BOSTON.

Here is Relief for Women.

If you have pains in the back, urinary bladder or kidney troubles, and want a certain pleasant herb cure for women's ills, try Mother Gray's Australian Leaf. It is a safe and never-failing monthly regulator. At druggists or by mail 50 cts. Sample package free. Address, The Mother Gray Co., LeRoy, N. Y.

A Better Match.

Briggs—That was a narrow escape Bildergate had, wasn't it? You know he was just about to marry a girl when he found that she spent $2,500 a year on her dresses. Griggs—Yes, but he's married all the same. Briggs—True, but he didn't marry that girl. Griggs—He didn't! Who did he marry, then? Briggs—Her dressmaker.—London Mail.

Quick Changes from hot to cold and back again try strong constitutions and cause, among other evils, nasal catarrh, a troublesome and offensive disease. Sneezing and snuffling, coughing and difficult breathing, and the drip, drip of the foul discharge into the throat—all are ended by Ely's Cream Balm. This honest and positive remedy contains no cocaine, mercury, nor other harmful ingredient. The worst cases are cured in a short time. All druggists, 50c., or mailed by Ely Bros., 56 Warren street, New York.

Its Altered Status.

Little Clarence—Papa, what is the Golden Rule? Mr. Callipers—Well—er—h'm—at any rate, my son, it is not what it used to be.—Watson's Magazine.

A carefully greased needle will float upon water, though, of course, the steel is much heavier than a similar bulk of water.

CONTINUE

Those who are gaining flesh and strength by regular treatment with

Scott's Emulsion

should continue the treatment in hot weather; smaller dose and a little cool milk with it will do away with any objection which is attached to fatty products during the heated season.

Send for free sample.
SCOTT & BOWNE, Chemists,
409-415 Pearl Street, New York.
50c. and $1.00; all druggists.

PINEAPPLE ICE CREAM

WITH FRESH FRUIT.

NOTE: Our team leaves for Winchester at 10.45 a. m. and 4.30 p. m. daily.

CRAWFORD'S,

412 Main St., Woburn.

Tel. 48-3.

H. T. MELLETT,
UPHOLSTERING.
RATTAN FURNITURE REPAIRED AND STAINED.
CHAIRS OF EVERY DESCRIPTION RE-SEATED. MATTRESSES MADE OVER.
20 Years' Experience with Wakefield Rattan Co.
SEND POSTAL. WORK CALLED FOR.
120 ELM STREET, STONEHAM.
TEL. 25-2. 822

DIFFERENT SOLUTIONS.

Progressive Conundrum That Could Be Worked Out Two Ways.

"Miss Gracie," he said, with an engaging smile, "did you ever try your hand at one of these progressive conundrums?"

"What are progressive conundrums, Mr. Spoonamore?" inquired the young lady.

"Haven't you heard of them? Here is one: Why is a ball of yarn like the letter 't'? Because a ball of yarn is circular, a circular is a sheet, a sheet is a flat, a flat is $50 a month, $50 a month is dear, a deer is swift, a swift is a swallow, a swallow is a taste, a taste is an inclination, an inclination is an angle, an angle is a point, a point is an object aimed at, an object aimed at is a target, a target is a mark, a mark is an impression, an impression is a stamp, a stamp is a thing stuck on, a thing stuck on is a young man in love, and a young man in love is like the letter 't' because he stands before 'u,' Miss Gracie."

"I don't think you have the answer quite right," said the young lady.

"A ball of yarn is round, a round is a steak, a stake is a wooden thing, a wooden thing is a young man in love, and a young man in love is like the letter 't' because, Mr. Spoonamore—and she spoke clearly and distinctly—"because he is often crossed."

The young man understood. He took his hat and his progressive conundrums and vanished from Miss Gracie Garlinghouse's alphabet forever.—Pearson's.

Nerve.

"The great requisite for playing birds or the horses," remarked Mr. Everwise, "is nerve."

"Yes," answered young Miss Torkins, "it must take a great deal of nerve to enable a man to come home so often and tell his folks that still further economy will be necessary."—Washington Post.

The only failure a man ought to fear is failure in cleaving to the purpose he sees to be best.—George Eliot.

ALASKA FREEZERS

THE BEST EVER

1 qt.	2 qt.	3 qt.	4 qt.
1.50	1.75	2.25	2.50

Just look over our line of

Hammocks

before buying. From *75c to $6.00*

8 Ball Croquet Sets, $1.25

F. A. NEWTH & CO.

Hardware, Paints and Oils.

Subscribe for the Star

Have you a defunct clock in your house? Why have such an eyesore and useless piece of furniture? Send for Scales the Clockman and have the timepiece put in good order.

JEWELRY REPAIRING. **FRED S. SCALES, Jeweler,** P. O. BUILDING. Winchester. Established 1890.

THE WINCHESTER STAR.

PUBLISHED
EVERY FRIDAY AFTERNOON
BY
THEODORE P WILSON,
EDITOR AND PUBLISHER.
Pleasant Street.
WINCHESTER, MASS.
Telephone, 29

SINGLE COPIES, FIVE CENTS.

FRIDAY, AUGUST 24, 1906.

Entered at the post-office at Winchester as second-class matter.

JOB + PRINTING

Special Advertising Rates.

Advertisements of "To Let," "For Sale," "Found," "Lost," "Wanted," and the like, are inserted at the uniform rate of fifty cents each. The same, set solid, under "Newsy Paragraphs," will be charged for at 10 cents per line first insertion, and 5 cents per line for each subsequent insertion. No charge to be less than 50 cents for first insertion.

Left at Your Residence,

For One Year, the Winchester Star, $2.00, in advance.

News items, lodge meetings society events, personals, etc., sent to this office will be welcomed by the Editor.

WHO WILL DO IT?

What has become of Winchester's base ballists? Last Saturday Manchester Field was occupied by teams from Woburn and Cambridge. There is certainly material enough in town for three or four good teams, but enthusiasm to play seems to be sadly lacking. Who will brace it up?

ROAD THROUGH FELLS OFF AGAIN.

The L and Boston & Northern have again bucked on the conditions of location for the line through the Fells from Medford Square to Stoneham centre, and the grant by the Metropolitan Park Board is all off again. This line would be a fine thing during the open season for the people of Boston and Somerville particularly, and also a good thing for Stoneham the year round, but the conditions made by the Park Board are too onerous, particularly upon the B & N. which would get very little if any benefit from it. The building of this line would mean a tremendously increased use of the Fells through the summer.

NEW SENATORIAL DISTRICT.

What stand are the Republicans of Winchester going to take in the matter of selecting Senators for the new district? The delegates should enter the convention hall when the time comes prepared for some future policy in the distribution of this office. The district is perhaps the best yet that Winchester has been linked with, as the cities and towns comprising it are practically all connected with each other. The last apportionment gave us a list of cities and towns spreading half way across the State, among which there was not the least pretence for a community of interests, and the representing Senator was unknown to ninety per cent. of the voters. This will be entirely different now, as the interests of one city or town affect all of the others.

Already Medford, which will have the largest number of delegates of any other single place in the district, is actively pushing forward her claims for the first Senator. Woburn, the next largest, also has a candidate. There should be some arrangement made at the convention whereby the office shall rotate among all the cities and towns in the district. This can easily be done, and lived up to, despite any attempt on the part of the larger places to secure more than their just representation in the Senate if the rest will adhere to the agreement made in the beginning, which they undoubtedly will do.

PURIFYING NEPONSET RIVER.

Under the operation of legislation as amended last year to eliminate the nuisance along Neponset River, good work is now being done in the valley. There are probably half a hundred factories and other establishments along the river which have contributed more or less to the unhealthy condition of the water, and to all of them the State Board of Health has sent notices that they must not permit the entrance or discharge of sewerage into any part of the river or its contributaries. What was formerly the principal source of pollution, the tannery at Norwood, has already ceased to empty any objectionable material into the river. This company is using instead a number of settling tanks, and is building filter beds near the tannery. At several other large plants experiments are being carried on with processes to accomplish the same result. Engineers are employed to prepare plans, and as soon as they can find an effective process to take care of it they will withdraw from the river the material now running into it from the factories. The largest plants thus experimenting are the paper mills of F. W. Bird & Son at East Walpole, Hollingsworth & Vose at East Walpole, and Tileston & Hollingsworth at Mattapan.

The above clipping from the Boston Transcript indicates that the State Board of Health has sufficient authority to purify the Neponset River and keep it clean. The question arises on the north side of Boston, why should not the same Board pay some attention to the condition of the Mystic and Aberjona rivers, Russell's brook and the various industries and causes which poison the streams and the towns through which they flow? Here is a hint for the town committee on Winchester ponds and streams to work up to advantage for the benefit of this community which certainly needs its ponds and streams put into healthy condition.

THE POSTER NUISANCE.

Demand that They Should be Placed Under Control.

The Woburn Journal says of an article in the STAR two weeks ago regarding the great number of liquor posters in that city:

"True as preaching—every word of it! These signs are not only 'an injury to Woburn,' but a disgrace. Winchester bars them from its territory, and so does every other self-respecting town and city. What Woburn needs most is a good reputation—a name that will induce people outside of its limits to come here and make homes. Will the liquor signs that the STAR condemns aid in securing such a reputation? We read in Ecclesiastes that 'a good name is better than precious ointment,' and Thomas Campbell in his 'Pleasures of Hope' wrote: 'Who hath not owned * * * the magic of a name?' What sort of name do these huge Rum and Beer advertisements, so conspicuously displayed, give Woburn abroad?"

The Woburn News also says:

"Artistic beauty, business values and morality call for some control of the advertising poster. When the people are alive to the true situation, there will be found means to keep out door display within bounds. This day cannot come any too soon."

USE THE CREOSOTE.

Although the leaves are on the trees, and although some of the female gypsy moths are still laying their eggs, it is neither too early nor too late to continue the work of destruction. If all the people in Medford and suburbs whose trees are infested would apply the creosote mixture to the egg clusters on the trunks and branches of the trees this summer, as high as they can reach with a pole, the work of the fall and winter would be very much diminished. Besides, there would be the satisfaction of knowing that the egg clusters, as far as reached would be thoroughly destroyed and no portion temporarily lost by being washed or torn off, only to hatch into caterpillars next spring.

Notwithstanding the reports of progress in the destruction of the moth pests, the gypsies and brown tails are still with us, particularly in the woodland districts, and have done tremendous amount of damage this season. One of the worst infested spots now is the large tract owned by the city of Medford at Wright's pond.—[Medford Mercury.

ELECTRICITY

It will save some trouble and expense if new houses are wired for electricity while they are being erected. The Electric Light so increases the comfort of the household that it will be wanted sooner or later. But, wiring of old houses is less troublesome than you might think.

Have you learned
to be light-wise?

Full information should be yours at all events and it will come if you will write our Contract Agent, or call, or telephone "Oxford 1150, Collect."

The Edison Electric Illuminating Company, General Offices, 3 Head Place, Boston.

OBSERVATIONS.

EDITOR OF THE STAR:

About this time every year tax rates are published in the newspapers and comment made upon the high and low rates of different places, but the rate does not tell the whole story by a good deal. Some places have a great deal to show for their debt and other places very much less. Furthermore the valuation by the assessors varies greatly in different cities and towns—some places it is very full and in others a much smaller per centage of the real value of the property.

There has been a great lot of rot and nonsense written about coffee for years, and now a brand is being advertised as "de-tannated" and therefore harmless. Well, it is a good coffee, but it is no more de-tannated than any other brand, and the claim is nonsensical and nonhonest.

The Christian Science Journal wisely calls the daily newspaper "the daily saddener."

Now that the railroads are admitting that there should be no discrimination in rates between single tickets and mileage tickets, why should they not apply the same argument to suburban rates and sell single tickets at the same rate as the commutation tickets?

It behooves our Board of Health to have its clerk travel over some of the streets where there is either no sewer or else few connections and note conditions. All he will need for a detector in some streets is to follow his nose. The cesspool wagons are not called nearly often enough to some houses.

REPRESENTATIVE GERE-MANDERING.

Col. Benton of Belmont has reached the point now where he is carrying the war into Africa. His latest move is aimed at the Middlesex County Commissioners because of their apportionment of the representatives in the county. The Colonel has taken exceptions to the plan by which the commissioners gave an extra representative to Newton, which he claims does not deserve it on account of the numerical rating of its polls, and yet put Watertown and Belmont into a single district with only one representative, though the polls were greatly in excess of the requisite number. The original plan called for a double district in this section which would have included Belmont, Arlington, Lexington and Watertown, and this would have been fairly agreeable, but the single districts he considers a disenfranchisement of a large number of voters. There is some curiosity as to what steps can be taken to change this decision, or if any steps can be taken along that line, but it will be interesting to see Levi Gould of the county commissioners on the rack, it only in preliminary proceedings.—[Practical Politics.

Deafness Cannot be Cured

by local applications, as they cannot reach the diseased portions of the ear. There is only one way to cure deafness, and that is by constitutional remedies. Deafness is caused by an inflamed condition of the mucous lining of the Eustachian Tube. When this tube is inflamed you have a rumbling sound or imperfect hearing, and when it is entirely closed, Deafness is the result, and unless the inflammation can be taken out and this tube restored to its normal condition, hearing will be destroyed forever; nine cases out of ten are caused by Catarrh, which is nothing but an inflamed condition of the mucous surfaces.

We will give One Hundred Dollars for any case of Deafness (caused by catarrh) that cannot be cured by Hall's Catarrh Cure. Send for circulars, free.

F. J. CHENEY & CO., Toledo, O.
Sold by Druggists, 75 c.
Take Hall's Family Pills for constipation.

Bargains in Real Estate

Five and 1-4 acres corner Cambridge and Pond Streets. 75,000 feet leased and under cultivation, balance wood land, all assessed $2850. Want offer.

GEO. ADAMS WOODS,
15 STATE ST., BOSTON.

POLITICAL NOTES.

Medford will have nearly one-third of the delegates in the Sixth Middlesex district Republican senatorial convention. The delegates are apportioned as follows: Medford, 15; Woburn, 11; Arlington, 6; Stoneham 5; Wakefield 7; Winchester, 4; total, 48.

As to the senatorial situation, the new district comprising Woburn, Winchester, Medford, Arlington and Stoneham, will decide at the fall convention, not only what city or town will have the choice of senator for the coming year, but what equitable arrangements should be made for representation during the ten year period. Stoneham should at least have a senator two years out of the ten, and this is what our local delegates should strive for.—[Stoneham Independent.

Winchester is in the 27th Representative District, which includes wards 3 and 6 of Medford. Also in the Sixth Middlesex senatorial district. Her associates are Medford, Arlington, Woburn, Stoneham and Wakefield.

Winchester is in the Sixth councillor district. This district comprises the First, Fifth, Sixth, Seventh and Eighth Middlesex senatorial districts. The towns in the new district are Watertown, Newton, Weston, Natick, Framingham, Sherborn, Ashland, Holliston, Hopkinson, Marlborough, Stow, Hudson, Maynard, Sudbury, Wayland, Concord, Lincoln, Lexington, Waltham, Belmont, Wakefield, Woburn, Winchester, Arlington, Medford, Stoneham, Lowell, Ayer, Littleton, Boxborough, Westford, Acton, Carlisle, Billerica, Bedford, Burlington, Tewksbury, Wilmington, North Reading, Reading, Lynnfield, Saugus, Ward 6 of Lynn, Ashby, Townsend, Shirley, Pepperell, Dunstable, Tyngsborough, Dracut, Chelmsford, and Groton. We think this includes all the cities and towns in the district, which is enough, to say the least.

Winchester is in the Eighth congressional district. With her are Medford, Arlington, Belmont, Cambridge, Somerville and Woburn. This list is worth preserving for future reference.

Lieut. Gov. Draper, while about the strongest man in the State government, is meeting all criticism in a spirited manner. He is a good, honest, feerless fighter, whose methods are clean and wholesome. Just the man whom the average voter likes to support.

In a week or two Winchester will be heard of in the political situation. It is rather warm yet to get excited.

25TH ANNIVERSARY.

Mr. and Mrs. Frank M. Nowell of 627 Main street celebrated the 25th anniversary of their marriage on Wednesday evening at their home. They were remembered by friends from out of town as well as those here, and were the recipients of many pretty and useful silver presents. Music was enjoyed and refreshments served during the evening.

The large sky-scrapers which have been erected in various of the large cities make necessary the exercise of a great deal of care in the securing of proper services. This proper service often causes a great deal of trouble. For instance, the Broad Exchange Building, a large structure in the financial district of New York, was supplied with coal through a passageway in an adjoining building. It was thought that the arrangement was satisfactory and would last for all time, but the owners of this adjoining building objected and refused further permission for such use of any part of their property. The consequence was that the owners of the Broad Exchange Building had to buy an expensive piece of property simply to give coal carts ingress. If the owners of this building had decided to obtain electricity for light, power, ventilating, etc., from the Edison Company of that city this trouble as well as many others would have been obviated. The Electric Light Company in any city or territory with its mains extended through all streets or roads spares individuals the trouble and expense due to providing facilities for a service which, after all, can better be performed by the Company.

Have you seen the water colors of the High School at Wilson's.

SUMMER SUPPLIES
FOR
Camp, Cottage or Yacht

Carefully packed for special conditions as "tote roads," etc.

Freight paid on reasonable amounts.

Send for our Price-List, "The Courmet."

WARREN F. WITHERELL CO.
IMPORTERS AND GROCERS.
91 Causeway Street, Opposite North Union Station,
BOSTON, MASS.

CARPENTER'S TOOLS

Hundreds of Carpenters buy all their tools of us, knowing that we carry the highest grade tools of the best makes, and that our guarantee never fails to be satisfactory. We are headquarters for everything the carpenters need to work with including

STANLEY PLANES and other Stanley specials.
DISSTON'S SAWS most complete line in Boston.
BUCK BROS. CHISELS the finest cutting chisels made.
PLIERS any kind and size you need.

Full line of Kodaks and all Supplies.

J. B. HUNTER & Co., 60 Summer St., Boston, Mass.

JUST LOOK THIS THROUGH.

E. D. WYNER, LADIES' AND GENTS' TAILOR,
204 MAIN STREET, WINCHESTER.

Look at these prices for Fall and Winter Goods:

Suits Made to Order	from $15 up	CLEANING, PRESSING and DYEING	
Overcoats, . . .	from 15 up	Suits pressed and sponged,	50c
Top Coats, . . .	from 13 up	Overcoats pressed and sponged,	40c
Pants, ...	from 5 up	Pants pressed and sponged,	15c

All goods are the best, prices are the lowest, and the work is cut, made and fitted by ourselves. The new fashion plates have just arrived for ladies and gentlemen.

TELEPHONE 318-4.

Open until 9 P. M. Goods called for and delivered. 2 6m

MISS McKIM,
188 Main Street, Room 8, Winchester
MANICURE
Chiropody, Hygienic Facial and Scalp Treatment, Shampooing.
HOURS—8.30 A. M. to 5 P. M. Open Monday and Thursday evenings by appointment.

J E. YOUNG, D. D. S.,
—DENTIST—
White's Block, Main Street. 10

BOSTON TEL., 2525-4 Back Bay. WINCHESTER TEL. 26-7

ELIZABETH FLINT KELLEY,
OSTEOPATHIC PHYSICIAN,
229 BERKELEY ST., Boston, Mass. Tuesday, Thursday, Saturday 10 a. m., to p.m.
41 CHURCH ST., Winchester, Mass. Monday Wednesday and Friday.

Holland's Fish Market,
DEALERS IN
FRESH, SALT, SMOKED and PICKLED FISH.
OYSTERS, CLAMS and LOBSTERS.
Canned Goods of all kinds.
174 Main St. Winchester
TELEPHONE 217

AUGUST SPECIALS.

GREAT MARK-DOWN

In White shirt waists and white stock collars.

Ladies' white linen and colored dress skirts.

Ladies' two piece suits.

Ladies' lawn wrappers.

White muslin and bobbinet window curtains.

Childrens' hats less than half price.

F. J. BOWSER,

7 PLEASANT ST.

JAMES McLAUGHLIN,

FINE FOOTWEAR

Lyceum Bldg., Winchester

If you are in doubt as to what you want, why call on

ARNOLD

THE FLORIST

Flowers for all occasions furnished and delivered at shortest notice.

Flowering and Foliage Plants in their season. Funeral Designs made in Winchester.

B. F. MATTHEWS,

HAS REMOVED HIS BARBER SHOP

From Common Street

TO 180 MAIN ST

Formerly occupied by Antonio Raymond.

ap27 tf

VOLPE & PICCOLO,

DEALERS IN

Fruits, Nuts and Confectionery,

All Kinds of Sherbets.

IMPORTERS OF ITALIAN OLIVE OIL.

Lyceum Building, Tel. connection. **4 Pleasant St.** my11 3m

THOMAS QUICLEY, JR.

Teamster, Contractor and Stone Mason

PAVING, FLOORING, ROOFIN

In Artificial Stone, Asphalt and all Concrete products.

Sidewalks, Driveways, Curbing, Steps, Etc

Floors for Cellars, Stables, Factories and Warehouses.

—ESTIMATES FURNISHED—

230 MAIN STREET.

Telephone Connection.

n24-v

BROWN & GIFFORD

TEL. 124-2.

PURE ICE

Analyzed 1903 Absolutely Pure

OFFICE:

174 Main Street, Winchester

Houses at Horn Pond

A CHANCE.

Anyone desiring a fine building lot at a low price, can learn of such an opportunity by addressing T. P. W., STAR office. The land is off Highland avenue. tf,jy27

A DAY IN PLYMOUTH.

[Continued from page 1.]

service of the Pilgrims, and was shipped to be brought to Boston for exhibition, but the vessel bearing it was captured by a confederate privateer and burned. Mr. Davis was able after a long search to secure a copy of the lithograph for the Pilgrim society.

Mr. Davis referred interestingly to the portrait of Daniel Webster by Wm. Willard, painted from life in 1850. Mr. Willard died in 1904, and was the last survivor of all the artists who painted Mr. Webster from life, except Thomas Ball, the well known sculptor of the equestrian statute of Washington in the Boston Public Garden, who is still living at an advanced age in Montclair, N. J. Mr. Davis said he had seen the portraits of Webster by Stuart, Harding, Healy, Hoyt, Lawson, Ames, Alexander, Willard, Pope, Frothingham and Martin, an Englishman, and he did not hesitate to say that Willard's delineation of Mr. Webster's face, attitude and form was the best and most accurate he had ever seen.

Among the books mentioned by Mr. Davis, the most valuable was one on the state of religion written by Sir Edwin Sandys in 1599 and published in 1605. The edition was burned by order of the high commission save, so far as known, two copies, one owned by the British Museum and the other by the Pilgrim society. The copy exhibited is the half contains on its title page two autographs of Rev. John Robinson, the pastor of the Pilgrims, in Leyden, and was bought at auction sale for $455.

Another little book entitled Mourt's relation, which cost $325, is one of six copies extant of the first edition printed in 1622. At a recent auction sale one of the six copies brought $750.

Beside the above, there are several books printed in Leyden by Wm. Brewster, which are rare and valuable.

These of course, are only a very few samples of a collection of books, pictures and relics which on the whole form a museum of great historic interest and value.

A visit was then made to the new Registry of Deeds. The beautiful building was greatly admired, and Registrar John B. Washburn, with his usual kindliness showed the visitors the first Pilgrim records and the second Colonial charter, with the box in which it came from England.

Plymouth Rock, the famous boulder on which the Pilgrims landed, was next reached, and as is customary with the hundreds who daily make this pilgrimage in the vacation season, the editorial party passed through the handsome monumental canopy beneath which it lies, and stood upon or touched "the cornerstone of the Pilgrim Republic." Overlooking Plymouth Rock is Cole's Hill, where those who died during the first winter (about one half of the Pilgrim company) were buried. From this point, a short distance up Middle street, is the Old Colony Memorial office, a large three story building of cement block construction, recently erected by Bittinger Bros., proprietors of this well known first class weekly newspaper, and the model "Memorial Press" printing establishment. Here the members of the craft were cordially welcomed, and after looking at the Mergenthaler Linotype, the new Cottrell newspaper press and other convenient appointments, they pronounced the "Memorial Press" one of the best installations in the association.

Passing up Leyden street, where the first settlement was made, the site of the first house was pointed out, as was also that of the residence of Gov. Bradford, on which a large brick block is now being put up. A drink from the Elder Brewster spring near by, was also taken. The steep ascent of Burial Hill was accomplished, and visits made to the site of the old fort built in 1621, which also served as a meeting house, together with that of the "watch tower," erected in 1647, of which the hearthstone is visible, and the brick foundations still remain in the ground. Governor Bradford's grave, with those of John Howland, the last survivor of the Pilgrims, and Thomas Clark, the reputed mate of the Mayflower, were regarded with much interest, and the quaintness of many epitaphs noted, the visit to this ancient cemetery bringing strongly to mind many incidents in Pilgrim history. Timbers from the old Burial Hill fort are still in existence in the Harlow house at the south part of the town, built in 1678.

The Brockton and Plymouth Street Railway Company, through its very courteous manager, A. H. Warren, Esq., agreeably supplemented the action of the N. Y., N. H. & H. Company, by tendering the editorial party transportation from the Main street turnout to Hotel Pilgrim, and later from the hotel through to Whitman, a delightful ride of over 20 miles, the cars passing on the route through beautiful Mayflower Grove, owned by the company.

At Hotel Pilgrim there was a splendid seaward view, reaching from Manomet hills on the right around to Captain's Hill, with the Standish monument on the left; the twin lights of Plymouth harbor on the Gurnet; the headland of Saquish and Clark's island, where the Pilgrims passed their first Sabbath, forming prominent features in this beautiful marine picture. Soon after two o'clock Landlord Pretto served an excellent dinner, which was partaken of with the keenest zest, most of the company having breakfasted early, and at this hour being blessed with very healthy appetites. The dinner and the hotel were subjects of favorable comment, but there was short time for compliments, as the car for Whitman had to be taken at 3.30 to connect at that town with the 5.20 train for Boston. The Plymouth pilgrimage was one of genuine enjoyment and the association will long remember the day's sojourn in the Pilgrim land.

Dr. KENNEDY'S FAVORITE REMEDY

Pleasant to take, Powerful to Cure, And Welcome in every Home.

KIDNEY and LIVER cure.

Dr. Kennedy's Favorite Remedy is adapted to all ages and both sexes, affording permanent relief in all cases caused by impurity of the blood, such as, Kidney, Bladder and Liver Complaints, Constipation, and weaknesses peculiar to women. Successful for 30 years. Prepared by DR. D. KENNEDY'S SONS, Rondout, N. Y. $1.00 all druggists, Six bottles $5.00.

THE OPENING OF SCHOOLS.

The fall term of the public schools will begin Wednesday, September 5. The attention of parents and pupils is called to the time arrangement of the sessions, which varies somewhat in the different schools. High, Wadleigh, and Prince, 8.30 a. m. to 1.30 p. m.; Chapin and Rumford, 8.30 to 11.30 a. m., 1.30 to 3.30 p. m. Wyman, Mystic, Gifford, Highland and Washington, 9 a. m. to 12 m., 1.30 to 3.30 p. m.

SCHOOL ATTENDANCE.

The subject of school attendance is governed by State law and not by local regulation. It may be well, therefore, to quote the most pertinent provisions of the statutes on this topic:

"Every child between seven and fourteen years of age shall attend some public day school in the city or town in which he resides during the entire time the public day schools are in session," except such children as attend approved private schools, and also such as are excused by the Superintendent, or by the teachers with his authority, for "necessary absence." "Every person having under his control a child as described in this section shall cause him to attend school as herein required; and if he fails for five day sessions or ten half day sessions within any period of six months while under such control to cause such child, whose physical or mental condition is not such as to render his attendance at school harmful or impracticable, so to attend school, he shall, upon complaint by a truant officer and conviction thereof, be punished by a fine of not more than twenty dollars."

W. C. T. U. NOTES.

The temperance people of Oklahoma are quite hopeful about the future of the new state. Constitutional prohibition for the new state is almost certain.

The provision for prohibition for half of Oklahoma as enacted by Congress in the Statehood Bill has almost settled the question for the whole state. Large numbers of politicians and general observers believe that the people of the Indian Territory will insist that the prohibition provided for their part must be extended to cover the whole state.

It has been a source of great wonder to everybody that the prohibition sentiment in Oklahoma proper has grown so rapidly. Politicians, business men, and the public press generally admit that prohibition will be carried in Oklahoma by an overwhelming majority. There is the most remarkable unity and co-operation on the part of all reform forces throughout the territory.

The Lansing (Mich.) Central Union secured permission from the school board to paste the following sticker in the arithemetic of each school child: A new Arithmetic: I'm not much of a mathematician, said the cigarette but I can add to a man's nervous troubles, I can subtract from his physical energy, I can multiply his aches and pains, I can divide his mental powers, I take interest from his work and discount his chances for success."

CASTLE SQUARE THEATRE.

Next Saturday evening the regular dramatic season at the Castle Square Theatre begins. The stock company headed by Howell Hansel as leading man and Miss Thais Lawton as leading woman will appear as heretofore in a weekly change of bill that will include many of the most popular plays of the day, and no pains will be spared in making every production and revival as perfect and as artistic as possible. Among the new members of the company, in addition to Miss Lawton, will be Ben Johnson, Shelly Hull, Louis Albion, Frederick Murray and Frances Brandt, the favorite players remaining from last season, being Mr Hansel, Lenora Bradley, Mark Kent, John Waldron, Edward Wade and Elfrida Lasche.

The opening play, beginning next Saturday evening and continuing through the following week, will be "Mistress Nell," the sparkling comedy made famous by Henrietta Crosman several seasons ago.

Many people have been wondering at the heavy blasting during the past week. The explosions have been on Washington street, where the telephone company is laying a conduit through to Main street.

BAND CONCERT.

Winchester people who visited the centre on Wednesday evening were considerably surprised to find a band concert going on. Very few were aware that anything of the nature was to take place, although the merchants had subscribed to the amount of some thirty odd dollars to have it.

The concert was given by the Woburn National band on the piazza over the National bank, the affair being engineered by members of the band, who secured the necessary funds from the merchants. From half past eight until after ten music was dispersed to a large gathering in the street and nearby yards. It is doubtful if the concert is repeated this season.

TROLLEY RIDE TO REVERE BEACH.

The girls of the Winchester Laundry enjoyed their second trolley ride of this season on Wednesday evening. A special electric carried a party of 60 to Revere beach, including the employees of the laundry and friends from Woburn. The car left the centre at seven o'clock, and the evening was spent at the beach, Wonderland and the other attractions occupying the time until 11.30, when the return was made to Winchester. A very successful and enjoyable trip was experienced by all.

WINCHESTER MAN ADVANCES.

With the information given out this week of the retirement of D. W. Sanborn from the general superintendency of the Boston & Maine Railroad, came the announcement that Mr. Charles E. Lee of this town, who has been acting as assistant general manager of the road, has been appointed passenger traffic manager. Mr. Lee will assume his new office September first.

ABIGAIL A. DALEY.

Abigail A. Daley, aged 16 years, died last Friday at the home of her uncle, Thomas Rowe, of Cambridge and Pond streets. The cause was tuberculosis, from which she had been suffering since last April. Her parents are both dead. The funeral took place Sunday afternoon at the residence of her aunt. Services were held at St. Mary's church, conducted by Rev. Walter J. Roache. Interment was in Mt. Pleasant Cemetery, Arlington.

MISS WILLIAMS RECOVERING.

Miss H. E. Williams, district nurse of this town, who was operated on by Dr. Brewster at the Malden Hospital, last week is doing well.

SUNDAY SERVICES.

FIRST CONGREGATIONAL CHURCH—Rev. D. Augustine Newton, Minister. Parsonage, 400 Main street.

10.30 a. m., Morning worship with preaching by the Rev. H. N. Dascomb, (son of a former pastor) of Port Huron, Michigan.

Sunday Evening service at 7 o'clock. Worship and preaching by Rev. H. N. Dascomb.

At the morning service Mr. C. W. Swain will sing:

"How many hired servants," Sullivan

"The Way of Peace," Lloyd

Prayer meeting on Wednesday evening, Aug. 29, at 7.45 o'clock. The Topic is, "Finding God in the Unfoldings of History." Gen. 6: 1-12; Is. 11: 1-10; Heb. 11: 32-40. Responsible for leader, Rev. D. A. Newton.

CHURCH OF THE EPIPHANY.—Rev. John W. Suter, rector, 113 Church street. The Rev. Arthur P. Greenleaf, Minister in charge.

Eleventh Sunday after Trinity.

10.30 a. m. Morning Prayer, and Sermon.

MARRIED.

COLWELL—KIDDER—Aug. 18, at Somerville, Walter Franklin Colwell of this town and Annie Florence Kidder of Somerville.

DIED.

BUSH—Aug. 21, James W. Bush of Georgetown, Mass., formerly of this town.

DALEY—Aug. 17, Abigail A., daughter of the late John F. and Nellie Daley, 15yrs. 9 mos. 19 days. Funeral from the residence of her aunt, Mrs. Thomas Crow, corner of Church and Cambridge streets, last Sunday, Aug. 19, at 1 p. m. Services were held at St. Mary's Church, at 2.30 o'clock.

MACKESY—Aug. 21, John Mackesy, aged 64y. 8m. Funeral services held from St. Mary's Church Aug. 23. Interment at Calvary Cemetery, Montvale.

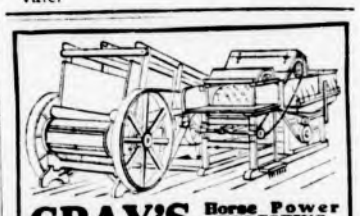

GRAY'S Horse Power THRESHING MACHINES.

Wood Saws, Ensilage Cutters, Gasoline Engines. Highest Grade.

Practical, durable and economical machinery. Write for illustrated catalogue showing cuts and descriptions of our full line.

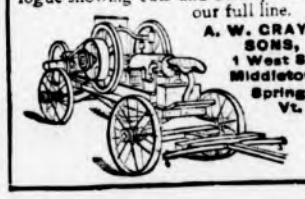

A. W. GRAY'S SONS, 1 West St., Middletown Springs, Vt.

The Middlesex County National Bank

OF WINCHESTER, MASS.

Deposits, May 11th, 1906, - - - $217,063.14

Surplus and Profits, May 11th, 1906, - - 16,796.21

Frank A. Cutting, Pres. James W. Russell, Vice Pres. Frank L. Ripley, Vice Pres. C. E. Barrett, Cashier.

DIRECTORS.

Frank L. Ripley, Freeland F. Hovey, Fred L. Fatter, George A. Fernald, Frank A. Cutting, James W. Russell, Charles E. Barrett.

Banking Hours: 8 A. M. to 12 M. and 2.30 P. M. to 4 P. M. Saturdays 8 a. m. to 12 m.

INSURANCE

ANY KIND
ANY AMOUNT
ANY WHERE

NEWTON A. KNAPP & CO.

Insurance Agents and Brokers.

99 Water Street, Boston. TELEPHONES MAIN 2331 and 1381 WINCHESTER 179-2

FRANK A. LOCKE

EXPERT PIANO TUNER, REPAIRER & REGULATOR

Tuner in Winchester over 21 years. Formerly piano tuning instructor in Boston Conservatory of Music. Also head tuner in factory 13 years.

Boston Office, 52 Bromfield Street

(C. H. Nichols & Sons Art Store.)

Winchester Office, F. S. Scales, the Jeweler, Common Street.

TELEPHONE IN RESIDENCE AND OFFICE.

Among his many patrons are the following: Ex-Gov. Brackett, Hon. Sam'l McCall, Hon. W. W. Rawson, Vice Pres. Berry B. & M. R. R., Ex-Supt. French, N. Y., N. H. & H. R. R., Gen'l Mang'r Barr B. & M. R. R., Samuel Elder, C. D. Jenkins, F. M. Symmes, Henry Nickerson, M. W. Jones, C. H. Sleeper, E. L. Barnard, J. W. Russell, W. J. Brown, J. E. Corey, C. A. Lane, C. E. Lee, W. G. Aitman and many other Winchester people.

MOTHS

ARE HERE. KILL THEM WITH

Aromatic Cedar Camphor

Far more effective than CAMPHOR, CARBOLIC ACID or TARRED PAPER

15c per lb.

FOR SALE ONLY BY

YOUNG AND BROWN,

THE ENTERPRISING DRUGGISTS

SOMETHING NEW

TAKE HOME A BRICK

BOSTON ICE CREAM CO.

ICE CREAM

Vanilla, Harlequin, Harvard Country Club Tutti Fruitti

By the plate, brick, or in bulk. DELICIOUS ICE CREAM SODA

COLLEGE ICES Served with this Ice Cream.

JOHN F. O'CONNOR

172 MAIN STREET.

THE WINCHESTER CO-OPERATIVE BANK.

ROOM 2, LYCEUM BUILDING,

Loans money to those who wish to own a home. Monthly payments practically what one would pay for rent. If you do not understand the system please call and have it explained.

During the months of June, July and August the Treasurer will be at the Bank on Wednesday evenings instead of Saturday.

It is to be understood, however, that the Bank will be open on Saturday evenings, June 30 and August 4th, for the reception of deposits.

—DIRECTORS—

H. D. NASH, President. GEO. A. FERNALD, Vice-President.

THOS. S. SPURR, Secretary.

Anson Burton, Alexander Foster, Jr. John Chaffin, W. B. French, Theo. C. Hurd, F. J. O'Hara, Sam'l S. Symmes, N. H. Taylor.

New Shares issued May and November each year.

JAPANESE PARASOLS

FOR HOME OR SEASHORE

WILSON THE STATIONER

Pleasant Street, Winchester

SANITARY CLEANING

Essential to Good Housekeeping

CABOT'S Sulpho-Napthol LIQUID CLEANLINESS. TRADE MARK

The most inexpensive article for cleansing and disinfecting where absolute cleanliness and purity are desired and where troublesome places are to be kept clean, sweet and wholesome. Use freely about all sources of decaying matter and offensive odors. Keep drainage pipe clean, clear and disinfected.

Look for above Trade-Mark on all packages.

At all dealers 10c., 25c., 50c., $1.00.

J. H. KELLEY & CO.,

HOUSE PAINTING AND JOBBING.

HARD WOOD FINISHING, ETC.

PROMPT SERVICE.

Satisfaction Guaranteed.

RESIDENCE, 17 THOMPSON ST.

"Silver Plate that Wears."

YOUR SPOONS

Forks, etc., will be perfection in durability, beauty of design and brilliancy of finish, if they are selected from patterns stamped

CARPET WORK

Now is the time to have your Rugs and Carpets cleaned and old carpets made into rugs. Cane seat chairs reseated. All kinds of carpet work.

C. A. NICHOLS,

Proprietor of Woburn Steam Carpet Cleaning Works, 7 BUEL PLACE, WOBURN.

Telephone, 151-5 Woburn.

IF YOU WANT A

FIRST-CLASS JOB OF PLUMBING,

AT A LOW FIGURE,

Call on me and I will give you a figure at once.

Jobbing promptly attended to and all work guaranteed.

Agent for the Glenwood Range. ples in store.

GAS FITTING, HEATING AND GAS FIXTURES.

CHAS. P. FRENCH

167 Main St.

Telephone Connection.

Sewer Connections a Specialty.

s4 1y

HOLLISTER'S

Rocky Mountain Tea Nuggets

A Busy Medicine for Busy People

Brings Golden Health and Renewed Vigor.

A specific for Constipation, Indigestion, Live and Kidney Troubles, Pimples, Eczema, Impure Blood, Bad Breath, Sluggish Bowels, Headache and Backache. It's Rocky Mountain Tea in tablet form, 35 cents a box. Genuine made by HOLLISTER DRUG COMPANY, Madison, Wis.

GOLDEN NUGGETS FOR SALLOW PEOPLE

KELLEY & HAWES CO.,

Hack, Livery, Boarding AND EXPRESS.

Baled Hay and Straw For Sale.
Tables and Chairs To Let for all occasions.

KELLEY & HAWES,

Undertakers and Funeral Directors.

Office, 13 PARK STREET

Telephone Connection. jw

A. F. FORTEN,

Painting, Paper Hanging, Tinting, Glazing. Also Furniture Renewed and Screens Painted.

Estimates Cheerfully Given

Also references as to workmanship and quality of work. All work guaranteed satisfactory and promptly attended to.

Orders sent to P. O. Box 64 or left at 2 Converse Place, Winchester, will receive prompt attention. tf my20

Notary Public

Justice of the Peace.

Pension and other papers executed.

THEO. P. WILSON,

Pleasant St.

Call 'Em Up.

For the convenience of our readers we give below a list of all our local advertisers who are connected by telephone. The telephone is coming to be an absolute necessity for business men who wish to accommodate their customers, and at the same time secure orders by making it easy to communicate with them.

Bank.
Middlesex County National bank 220

Boots and Shoes.
McLaughlin, James. Fine boots, shoes and rubbers, 203-3

Caterer,
Crawford. Ices and sherberts. 48-3 Woburn

Coal and Wood.
Blanchard, Kendall & Co. Coal and lumber. 17. 28-2
Parker & Lane Co. Coal and wood. 324-3. 66-3

Contractor.
Quigley, Thos. Jr. Stonemason and contractor. 125-4

Druggist.
O'Connor, John F. Prescriptions and drugs. 357-2
Young & Brown. Prescriptions and drugs. 159-3

Dry Goods.
Bowser, F. J. Dry goods and dressmakers' findings.
Winchester Exchange. 118-2

Electric Light.
Edison Light Co., No. Dist. Office. 200

Electrician.
Sanderson, E. C. Electrical contractor. 355-2

Express.
Hawes Express. 174

Fire Station. 39-3

Fish Market.
Holland's Fish Market. Pure sea food. 217

Florist.
Arnold, Geo. F. Cut flowers and potted plants. 261-2

Fruit.
Volpe & Piccolo, Ice cream from fresh fruit juices. 214-3

Gas Light.
Arlington Gas LightCo. 412-3 Arlington

Groceries.
Morrill, Geo. E. Fine groceries. 144-2
Richardson's Market. Meats and groceries. 410
Thompson, J. W. Fine and staple groceries. 228-2
Witherell, Warren F. Co., Fine groceries. 631 Haymarket

Hardware.
Newth, F. A., & Co. Hardware, paints and cutlery. 144-3

Ice.
Brown & Gifford. Pure ice. 348-2

Insurance.
Knapp, Newton A. & Co. Fire insurance. 179-2
Larrabee, H. L. Insurance of all kinds. 6450 Main
Woods, Geo. A. Real estate and insurance. 36-3
Wooster, F. V. Insurance of all kinds. 358-2

Laundry.
Winchester Laundry. Work called for and delivered. 321

Livery.
Kelley & Hawes. Carriages and Boarding. 35-2

Manicure.
McKim, Mabel. Manicuring and hair dressing. 330

Newspaper.
Winchester STAR. All the news of the town. 29 448-3 162-3

Optician.
Barron, Geo. A. Jeweller and optician. 119-5

Paper Hanger.
Farrow, Gene B. Painter and paper hanger. 318-3

Photographer.
Higgins, F. H. 318-6

Piano Tuner. (Expert.)
Locke, Frank A. 17-3 Jamaica
Office at Scales' jewelry store.

Plumber.
French, Chas. P. 348-4
Pratt, Geo. E. & Co. Master plumbers 203-4 351-4 132-4

Police. 50

Provision.
Blaisdell's Market. Meats and provisions. 225-2
New Winchester Market. Meats and provisions. 173
Richardson's Market, meat and provisions 410

Real Estate.
Woods, George Adams. 36-3

Stationer.
Wilson the Stationer. Fine note paper inks, etc. 29

Tailor.
Bigley, George. Clothes made and repaired. 124-4
Wyner, E. D. Ladies and Gents clothes made. 318-4

If any of our advertisers have been inadvertently omitted from above list, and will ring us up, we shall be pleased to add their names in our next issue.

A Certain Cure for Aching Feet

Allen's Foot-Ease, a powder; cures tired, aching, sweating, swollen feet. Sample sent free. Also sample of Foot-Ease Sanitary Corn pad, a new invention. Address, Allen S. Olmsted LeRoy, N. Y.

Subscribe for the STAR

A SOLDIER'S NAME

By EVERETT HOLBROOK

Copyright, 1905, by Frederick R. Toombs

IN our town there was a mysterious soldier, asleep, with a stone cross above his head, and on the stone were some good words of Scripture and the date of the man's death. There had been a name also, and one might still see the marks of the chisel which had cut off the raised letters. A small plot was set apart for him and was always well kept. Upon Memorial day it would be plentifully bedecked with flowers.

In the years after the removal of the name from the cross the stranger was not omitted from the roll of honor, wherein he figured by his rank alone.

"Lieutenant," the venerable Pastor Congreve would say, with a glance toward the grave and after a moment's pause—"our guest, whose name unhappily we do not know."

On an afternoon in the middle of April a card was brought to me in my office in New York, and I supposed that it foreshadowed a newspaper interview, for the sender was a reporter named Henry Drummond, with whom I had a slight acquaintance. He was an agreeable young man, of a remarkably engaging appearance, and I was able to tell him honestly that I was glad to see him. His errand, as he informed me immediately, had nothing to do with "copy." He had come to avail himself of my legal advice.

"I have recently inherited a lawsuit," said he, "and I want to know what to do with it. You've heard of the muddle about the division of the Merrill estate?"

"Yes," said I. "There's a part of it in my native town. As a result of this long drawn controversy one of the finest old residences on the Maine coast has been without a tenant for more than ten years and a great piece of shore front property has had no proper care."

"Aside from your exalted talents," said he, with a smile, "that's the chief reason why I came to you. There seems to be a chance for me to take this property in Kingsford for my share of the loot and escape from the lawsuit. Shall I do it?"

It was not a question to be decided offhand, for I must first learn the value of Drummond's interest in the suit. The details of the matter are unimportant here. Suffice it to say that I was led to advise Drummond to make this settlement, and he did so. In the last week in May we went to Kingsford in connection with this business, and Drummond was a guest with me in my father's house. Thus it happened that he witnessed the rites of Memorial day in the cemetery of Kingsford and heard the roll call of our squadron of the dead.

"Isn't it very unusual," he said to me, "that there should be a nameless soldier in a burial ground so far north? Was this body sent here by mistake?"

Thereupon I told him all that I could remember of the story. The soldier had come to Kingsford on the steamer from Portland. He was found wandering the streets in a dazed condition and was taken into a house, where he lay ill and crazed with fever for some days and then died.

'DO YOU SEE THE GRAY HAIRED WOMAN OVER THERE?"

"Do you see the gray haired woman over there," I added, "under the crooked pine tree with the girl in white? It was that woman—in those days as beautiful as her niece is now, no doubt—who found the soldier and led him to her mother's home."

"And he spoiled the romance by dying," said Drummond.

"She had her own romance," I replied. "She was engaged to one of the Merrill boys. There were two cousins, one of whom inherited the property which has now come to you by the devious ways of destiny. It was not the heir to whom Miss Stanbury was engaged; otherwise she wouldn't be so confoundedly poor today. Her fiance left her all he possessed, which was mighty little. Both the Merrill boys went to the war, both gave their lives, and both are now at rest in the plot that is shaded by the twisted pine. The woman with the gray hair was the belle of the region in those days, but she is still Miss Stanbury; so there's the romance, all right. The girl with her is her brother's daughter, an orphan. In fact, that's the whole Stanbury family over there, so far as I know."

"A beautiful girl," said Drummond. And he turned his mind again to the story of the nameless soldier, with an obvious effort as if constrained by some impulse of his nature, an inborn love of the curiosities of life.

"Couldn't the man tell who he was?" he asked.

"I believe there was some slight paralysis of the muscles of the jaw, resulting from a wound," said I. "My father could tell you. They understood him to say that he was William Pendulum, and his gravestone bore that name for many years. But nothing could be learned about him. He was never traced back beyond Portland. And ten years or more ago, when the war department records were overhauled and saved from chaos and decay, the local G. A. R. investigated this case and came to the conclusion that no such man as William Pendulum was ever in the army. So the name was erased from the stone. There's no doubt, however, that this man was a soldier, with the rank of second lieutenant. His uniform gave no clew to his regiment, however. There was no number on it; it had seen too much service, and he had not a scrap of paper in his pockets."

"Nobody ever knew why he came here, eh?" said Drummond. "Could he have got off the boat by mistake?"

"I wasn't born till some years afterward," I rejoined. "My information is all secondhand and in a very misty condition. If you're really interested I'll introduce you to Miss Stanbury, the elder"—

"Both, if you please," said Drummond, with a smile. And we strolled across to the spot where they stood, my friend muttering to himself: "Pendulum, Pendulum. Never heard of a man named Pendulum before."

In spite of Drummond's expressed desire to meet pretty Margaret Stanbury, he devoted himself to the maiden aunt while we remained in the burial ground and during our walk to the little old house where they lived. Moreover, he was enthusiastic in praise of Aunt Jane afterward.

"A fine mind and a true heart," he declared. "A thoroughly cultivated woman and not the least imbittered. She could shine in the most exalted circles of society except for the very trivial matter of clothes. Is she very hard up?"

"She is indeed," I answered, "and Margaret, of course, has nothing. She has an eye on the typewriter, poor girl. But what did Aunt Jane tell you about the soldier?"

Drummond's manner instantly showed the reserve which characterizes a deep thinking man when his mind is halting among many opinions.

"She is sure about the name," said he after a pause. "It was Pendulum, sure enough. It seems that the unfortunate fellow repeated it over and over again. But Miss Stanbury says that his first name was not William. To her ear it sounded more like Willis. Willis N. Pendulum—that was the way she heard it—but the doctor was strong for William and carried his point. And I always thought that Yankees were smart!"

This exclamation hardly seemed to fit the context, and I asked Drummond what he meant.

"Either there are stupid folks in Kingsford or I am misled by a wild delusion," he replied, but declined to give me any clear view of his mind.

"This matter of speaking in riddles," he told me in answer to a protest, "is a reporter's habit. We go out on stories together, and every fellow is trying to beat the others. We keep our points to ourselves, and as it is very hard to refrain from speech entirely we learn to talk without saying anything. And that reminds me that I'm thinking of going back to the trade. I haven't much of a stake except this property down here."

"That's enough to save a lazy man from work," said I. "Cut it up into sites for summer cottages, and you can sell them to the elect of Boston. This place is getting fashionable. I tell you, it's a fortune."

"I believe you, my friend," said he. "And yet I'll bet that I go back to reporting."

"You have my permission," said I, somewhat annoyed, but more perplexed.

"By the way," he remarked a moment later, "I suppose you know where Miss Stanbury found Lieutenant Pendulum? No? Well, she found him in front of her own gate."

"What of it?" said I.

"Arthur Merrill, the man to whom she was engaged, was dead at that time, but the news had not reached Kingsford. The cousin, George Merrill, knew it, however, or had known it a few days before. He, too, was dead on the day when your wandering soldier arrived here. He had died in a hospital in Pennsylvania. I got these facts from Miss Stanbury, and your father verified them."

"But what bearing have they on this case?" I asked. "Do you mean that the lieutenant was carrying a last message from Arthur Merrill to Miss Stanbury?"

"No, sir; he was not," responded Drummond promptly. "Arthur had every opportunity to send messages, and he sent them, and they arrived all right, though some weeks delayed. Our friend Pendulum had nothing to do with them."

"Did George Merrill send news of his cousin's death by this man?"

"Certainly not. George had no reason to suppose that there had been any delay. He thought Miss Stanbury knew that Arthur was dead. Your father has seen a letter that proves it, a letter written or dictated by George the day before he died."

"If George had means of writing, of course he did not need to send a messenger," said I.

"There has never been a notion in Kingsford, so your father tells me," answered Drummond, "that Pendulum's coming here had anything to do with the Merrill boys or their affairs."

"Then what the deuce are you driving at?"

But Drummond was relapsing into the trance state again and would not give me a sensible reply. When we got home he had a talk with my father and another after supper, and then he hunted me up.

I SAW A YELLOW AND STAINED PAPER.

"Come," said he, "let's have a look at my estate."

I went with him, and he led me straight to the broad portal of the great dark house. I heard the key rattle in the lock.

So we came to a room on the second floor and to a shadowy corner of it where stood a tall old clock with a carved case of blackwood.

"Whew!" said Drummond. "Let me get my breath. This is a crisis in the lives of several people, my friend. However, there's another one downstairs."

"What in blazes do you mean?" I demanded. "Another what?"

"Another clock. But this was the uncle's room."

"Uncle? You mean old Sam Merrill?"

"Yes. The man who in his last years seemed so fond of Arthur, yet left all his property to George, in a will dated five years before."

"I don't understand!"

"William Pendulum," he answered—"Willis N. Pendulum. The will is in the pendulum. And now, by heaven, it is in my hand!"

While speaking he had swung open the door of the clock case, and now he turned toward me so suddenly that we crashed together.

"Light a match!" he cried. And I managed to do it.

I saw a yellow and stained paper in my friend's hand. Before the match burned out we knew the nature of the brief document. It was indeed a will, and the name signed to it was Samuel Merrill.

We did not wait for lamplight, but examined the will then and there by the aid of matches. It seemed quite regular—it was dated 1863—and it made Arthur Merrill and not George the chief heir—sole heir indeed—to the property in Kingsford.

"Arthur left all he possessed to Jane Stanbury," said Drummond. "By this will he was made owner of this estate. It therefore passed to his fiancee. It was never properly at issue in the present litigation. No interest in it belonged to any of the contestants nor could have passed to me. I have signed away my share for nothing, because this estate is legally vested in Jane Stanbury, and I shall never contest her right to it.

"And now," he added as the last match burned out, "do you begin to understand what happened? George Merrill, who was at home on furlough when his uncle died, found this will here in this room. Doubtless he knew that the earlier will had not been destroyed. Upon an impulse he hid this document in the first place that he could think of and never had the moral strength to reveal its existence until the hand of death was on him. Then he told a comrade, one who was a sufferer with him in the same hospital, no doubt. He trusted this man to keep the secret, to disclose the right will, but preserve George's name from disgrace. Why this riddle wasn't read long ago is a mystery to me."

Although this was largely conjecture, it has stood every test of subsequent investigation, and the title of Miss Stanbury to the property has been confirmed by the usual legal means. Whether this has made my friend poorer in all that counts for real value in this world I will not venture to assert. Indeed he has lost the estate only temporarily, for it will no doubt pass to Margaret Stanbury at her aunt's death, and Margaret and Drummond are to be married early next month. Some men's luck is invincible; they cannot suffer loss even by being honest.

As for the soldier beneath the stone cross, he is now designated by his rightful name. The clew furnished by his association with George Merrill and by the presumption of his having been an inmate of the same hospital close upon the date of Merrill's death sufficed for his identification after a patient search of records, and his name proved to be Albert Stevens.

PENNSYLVANIA IN 1683.

From a Letter by William Penn to the Duke of Ormonde.

I thank god I am safely arrived in the province that the providence of god and Bounty of the King hath made myne, and which the credit, prudence and industry of the people conerned with me must render Considerable. I was received by the ancient Inhabitants with much kindness and respect and the rest brought it with them; there may be about four (f. 215b) thousand soules in all, I speak, I think within compass; we expect an increase from France, Holland and Germany, as well as our Native Country.

The land is Generally good, well water'd and not so thick of wood as imagin'd; there are also many open places that have been old Indian fellds, the trees that grow here are the Mulberry, white and red, walnut, black, gray and Hickery, Poplar, Cedar, Cyprus, chestnut, Ash, Sarsafrax, Gum, pine, Spruce, oake, black, white, red Spanish chestnut and Swamp which has a leafe like a willow, and is most lasting. The food the woods yeild is your Elke, Deer, Raccons, Beaver, Rabbets, Turkies, Pheasants, heathbirds, Pidgeons and Patredges, innumerably; we need no setting dogs to ketch, they run by droves into the house in cold weather. Our Rivers have also plenty of excellent fish and water foul, as Sturgeon, rock, shad, herring, cadfish, or Fatthoads, sheepsheads, roach and perch, and trout in inland Streames; of foule, the Swan, white, gray, and black goose, and brands, (f. 216) the best duck and teal I ever eate, and the Snipe and the Curlue with the Snowbird are also excellent.

The Aire is sweet and cleare which makes a serene and steady sky, as in the more southern parts of France. Our Summers and Winters are commonly once in three years in extreames; but the Winters Seldom last above ten weeks and rarely begin till the latter end of December; the days are above two hours longer, and the Sun much hotter here than with you, which makes some recompense for the sharpe nights of the Winter season, as well as the woods that make cheap and great fires.

We have of graine, wheat, maize, rye, barly, oates, severall excellent sorts of beans and peas, pumpkens, water and nuts mellons, all englesh roots and Garden stuff, good fruit and excellent Sider, the Peach we have in divers kinds, and very good, and in great abundance. The Vine (of severall sorts and the signe with us of rich lands) is very fruitfull, and tho not so sweet as some I have eaten in Europe, yet it makes a good wine, and the worst, good vinegar (f. 216b). I have observed three sorts, the Great grape that has green, red and black, all ripe on the same tree, the muskedell and black little grape, which is the best, and may be improv'd to an excellent wine. Thes are spontaneous. Of Cattle, we have the horse, not very handsome, but good. Cow Cattle and hogs in much plenty, and sheep encrease apace.

Our town of Philadelphia is seated between two navigable rivers, haveing from 4 to 10 fathom water, about 150 houses up in one yeare, and 400 country settlements, thus do we labour to render ourselves an industreous Colony, to the honour and benefitt of the Crown, as well as our own comfort and advantage, and lett there not be seperated, say I.—London Notes and Queries.

Not Responsible.

Workman—Mr. Brown, I should like to ask you for a small raise in my wages. I have just been married. Employer—Very sorry, my dear man, but I can't help you. For accidents which happen to our workmen outside of the factory the company is not responsible.—Fliegende Blatter.

He Understood.

"Do you understand," asked the Sabbath school teacher, "what is meant when we say that time shall be no more?"

"Yes'm," answered Tommy. "It means when the clock stops."

Confetti in the new paper tubes at Wilson the Stationer's

Legal Notices.

Mortgagees' Sale of Real Estate.

By virtue and in execution of the power of sale contained in a certain mortgage deed given by Edward W. Forster to John S. Blank, Philip J. Blank and Benjamin F. Blank, dated February 19th, 1904, and recorded with Middlesex (South District) Deeds, Book 3083, page 515, will be sold at public auction on the premises hereinafter described, for breach of the condition of said mortgage and for the purpose of foreclosing the same,

On Thursday, September 6th, 1906, at four o'clock, P. M.,

all and singular the premises conveyed by said mortgage deed and therein described substantially as follows:

A certain parcel of land situated in Winchester, in the County of Middlesex and Commonwealth of Massachusetts, bounded and described as follows:—Southeasterly by Highland Avenue two hundred twenty-nine and one-half (229½) feet; southwesterly by Park Avenue two hundred (200) feet; northwesterly by land formerly of John F. Costelo two hundred twenty-four and one-half (224½) feet; and northeasterly by land of Raynolds two hundred (200) feet,—containing forty-five thousand two hundred and sixty (45,260) square feet.

Said premises are to be sold subject to all tax titles and all unpaid sewer assessments, taxes and other public assessments, if any.

Five hundred dollars of the purchase price to be paid at time and place of sale.

Other terms made known at time and place of sale.

For further particulars inquire of Rand, Vinton & Wakefield, 19 Milk Street, Boston, Mass., or of

JOHN S. BLANK,
PHILIP J. BLANK and
BENJAMIN F. BLANK,
Mortgagees.

a10,17,24

THE DAINTIEST DISH

GREEN TURTLE, PRIDE OF THE COOK AND JOY OF THE EPICURE.

This Unequaled Food Delicacy Is Neither Fish Nor Flesh Nor Fowl, and Yet It Is All These and More—Turning and Pegging the Turtle.

When the purveyor to the human race gave mankind the green turtle of the south seas he certainly provided the one unequaled food delicacy of the universe—the green turtle, known to every epicure, the joy and pride of the cook, the greatest delight of the fishmonger, who proudly displays the great chelonian of the warm waters at the door of his shop and after disposing of the edible portion keeps the huge shell as a sign to guide lovers of good cheer to a place where it can be obtained.

The green turtle shell is the patent of nobility to the vender of sea food. It is proof positive that he has or did have the ne plus ultra of epicurean treats, and standing boldly beside the door or in the center of the show window the armor of the sea turtle delights the eye long after his palate tickling flesh and dainty semitransparent green fat have gone to enlarge the board of aldermen or give strength to the invalid. There is no more perfect food known. It is rejuvenating, stimulating and strength giving. Oh, that it were not at the same time gout giving! Alas, no truly great dish is without its sting. Green turtle must be partaken of sparingly by the fat man who would avoid the twinges of the only aristocratic ailment of man.

Born in the hot sands of some tropical island, nurtured on the daintiest of the submarine coral groves, this aristocrat of the deep develops a substance neither fish, flesh nor fowl and yet all these and more.

The subtropical and tropical islands of northern South and southern North America are the favorite hatching grounds, and the warm waters washing these coral reefed shores are brooders of the true food turtle, the green turtle. If found on the Atlantic ocean side he is of the genus Chelonia midas, while if found in the south Pacific the same testudinate reptile becomes Chelonia virgata and is apparently just as well contented as his eastern brother.

The eggs of the green turtle are greatly prized by those who dwell in or visit the turtle islands and shores. They are quite round and covered with a parchment-like skin, very tough and capable of being boiled for hours without becoming tender or more easily broken. Turtle eggs boiled four hours and served with the meat balls are among the most highly esteemed foods of the south sea islands. The fishermen of the Florida keys, hunters and tourists who partake of turtle balls and eggs are invariably enthusiastic in praise of the most difficult dish to obtain in the north, the chief reason for its scarcity being the fact that most of the turtles caught for shipment here are turned or pegged just after laying.

The green turtle is captured entirely by turning on the sand or pegging. Turtle hunting along the broad sandy beaches of a tropical island is rare sport, and whenever a city man is favored with an opportunity to join a hunt it is safe to say he is not likely to forget the experience.

The hunters usually start with the first gray of morning along an unfrequented beach and, keeping close to the water's edge, are on the alert for game both in the water and on the sand. Occasionally a hiss like the sound of escaping steam warns the hunters that the game is near, slowly swimming in shallow water looking for a favorable place to establish a nest. Then it's down on the wet sand and keep perfectly quiet until the turtle has crawled up the beach to a line above high water mark and scooped out a hole about two feet deep in the dry, hot sand and begun to lay her eggs. During the laying the turtle will not pay the slightest attention to anything, and when finished she will carefully cover all traces of her nest by filling it with sand and scratching the surface until even the expert hunter cannot locate it, so closely does it resemble the undisturbed top sand of the upper beach or dunes. When the eggs are all deposited and the nest covered the turtle will make a rush for the water with such speed that it takes at least two strong men to stop and turn one of 250 or 300 pounds. The track of the animal from the water's edge is a curious one, as the flippers in action on the sand leave two rows of tracks, where the sand is only slightly marked, the space between the two being pressed flat by the lower shell.

Having discovered a track the hunter can tell at a glance whether the turtle that has just passed over it is going to the nest or returning to the water. If the latter, he contents himself with going where he thinks the nest ought to be and trying to find it by thrusting an iron rod into the sand until the eggs are located. The hunters eat turtle eggs and fish with bacon, coffee and corn pone, and a hardier class of men cannot be found. When the turtle is on her trip to the water the watchers with a rush seize and turn her over. This is only done with great speed and strength amid a great shower of sand thrown by the strong flippers, which work like the paddles of a steamer and deliver a smart blow to anything in the way. One of these turtles of average size will walk off with a full grown man on its back, and when once in fairly deep water will easily overpower several men and escape. But once on its broad back on the sand a more helpless object does not exist. The hunters often slit the flippers and lash them against the lower shell, leaving them for hours while pursuing others.

CANNON AND GUNPOWDER.

Ancient Origin and Evolution of the "Weapon of Fire."

What is a cannon? The word is derived from the Greek kanna, Latin canna, a cane, and the Hindoos in like manner call it nalika, from nala, a reed. Its archaic form was a hollow bamboo cane, from which an arrow tipped with fire or a ball of lighted tow saturated with inflammable oil was blown by the breath. At some very remote period the people of India and China discovered that a small quantity of explosive matter, inserted at the bottom of the cane, was effective as a propelling agent, and so the idea of a rocket originated. In process of time an iron tube was substituted for the bamboo cane, and a more powerful charge could then be used. These metal rocket tubes gradually increased in size and weight until, closed at the lower end and pierced with a touch hole, they bore a rude resemblance to the guns used in modern warfare. Such appears to have been the natural evolution of the cannon.

The word "cannon" is in the original Sanskrit shet aghnee, or the "hundred killer," and "firearm" is agni aster, "weapon of fires," which is said to have separated after its discharge from a bamboo cane into several distinct streams of flame, each of which took effect upon the enemy and was inextinguishable by ordinary means (Halhed, "Introduction," page 52).

The description is very suggestive of the use of gunpowder. It has been remarked that there are many districts on the continent of Asia where saltpeter exists in such quantities upon the surface of the soil that its accidental mixture with the carbonized wood of campfires produced a compound whose highly combustible nature must have been a matter of common notoriety, and it is to the inhabitants of that part of the world that we would naturally ascribe the invention of rockets even if other evidence to that effect were wanting. Another material suitable for the manufacture of explosives which the east produced was the mineral oil, which plays so large a part in our modern civilization.

Pliny tells us that naphtha was so called around Babylon and in the territory of the Astaceni, in Parthia. It flowed like liquid bitumen and had a great affinity for fire, which instantly darted on it wherever it was seen. The country of the Astaceni was near the sources of the Indus, perhaps Kabul. From naphtha were probably prepared the fire balls and wildfire which were sometimes used with great effect in Indian battles. Indeed, it is surprising that the secret of manufacturing these formidable explosives should have so long been confined to particular districts and not have come into more general use in ancient warfare. Except for some very doubtful references contained in the works of classical writers the old Greeks and Romans, and even the European nations of mediaeval times, seem to have been generally ignorant of their use.—St. James' Gazette.

Shallow Water Navigation.

In shallow water navigation the western world can teach the Chinese little. They have by centuries of practice simplified the methods of use of their many rivers, says the author of "The Reshaping of the Far East."

It was on a tributary of the Yangtse, a broad and shallow and treacherous stream, that he came across a new genus of junk, the self rescuer. There are many kinds of junks in China, from the huge, lumbering sea junk, which looks like a galleon of other days, to the wasp waisted river junk which sails the great canal. But to the western traveler this one was new.

It was a double junk, a junk which could be split in two. Midships it was only chained together in a primitive way, and by releasing certain bolts it could be divided into halves, the stern floating one way and the stem another.

Coming downstream it often happens that a heavy junk piles up on some sand bar and defies all efforts to float it off again, for here water is counted by inches. Then it is only necessary to unchain the after half, sail it away and unload it, float it alongside the forward half again and unload from one into the other until the first half, much lightened, can be pushed off. Then they are rechained and the journey resumed. The junkmen, squatting on their haunches, explained to the traveler that this was really a very dry country and not a water country at all and that to navigate where there is seldom more than fifteen or twenty inches of water needs special measures.

Origin of the Architect.

The earliest architecture bequeathed by ancient nations was an outcome of ancestor worship. Its first phases were exhibited in either tombs or temples, which, as we have long ago seen, are the less developed and more developed forms of the same thing; hence, as being both appliances for worship, now simple and now elaborate, both came under the control of the priesthood, and the inference to be drawn is that the first architects were priests. An illustration which may be put first is yielded by ancient India. Says Manning, "Architecture was treated as a sacred science by learned Hindoos." Again we read in Hunter, "Indian architecture, although also ranked as an upa veda, or supplementary part of inspired learning, derived its development from Buddhist rather than from Brahmanical impulses." In Tennent's "Ceylon" there are passages variously exhibiting the relations between architecture and religion and its ministers. By many peoples the cave was made the primitive tomb temple, and in the east it became in some cases largely developed.

BOSTON & MAINE RAILROAD

SOUTHERN DIVISION.

Summer Arrangement, June 4, 1906.

FOR BOSTON. LV.	AR.	FROM BOSTON. LV.	AR.
6.02 A.M	6.28 A.M	6.00 A.M.	6.22
6.15	6.40	*6.30	6.48
6.27	6.50	6.55	7.22
6.52	7.20	7.24	7.48
*7.05	7.25	*7.54	8.15
*7.20	7.40	*8.15	8.30
*7.35	7.56	8.34	8.58
*7.43	8.00	9.23	9.45
*8.00	8.15	10.04	10.28
*8.13	8.30	*10.45	11.01
8.28	8.50	11.35	12.01 PM
8.44	9.09	*12.00 M.	12.17
9.22	9.40	12.29 P.M.	12.51
*10.03	10.19	*1.05	1.23
10.08	10.30	1.29	1.55
10.33	10.57	*2.00	2.19
*11.46	12.02 P.M	2.29	2.56
11.53	12.15	3.05	3.21
*12.38 P.M.	1.18	3.41	4.07
1.53	2.15	*4.14	4.32
2.09	2.27	*4.44	5.01
2.53	3.14	5.14	5.31
*3.23	3.48	*5.29	5.48
3.53	4.16	*5.44	6.03
*4.33	4.49	5.49	6.15
4.53	5.16	*5.59	6.20
*5.08	5.30	*6.14	6.33
5.23	5.55	6.19	6.44
*5.44	6.05	*6.29	6.48
*5.57	6.15	6.44	7.10
6.19	6.42	7.14	7.36
7.07	7.30	7.44	8.11
8.33	8.56	9.09	9.32
*9.15	9.31	9.35	9.58
9.33	9.55	10.30	10.52
*10.25	10.50	*11.20	11.37
*10.53	11.17	11.25	11.48

SUNDAY.

FOR BOSTON LV.	AR.	FROM BOSTON LV.	AR.
*7.11 A.M	7.30 A.M.	*9.00 A.M.	9.19 A.M
*7.50	8.05	10.05	10.31
8.59	9.20	11.00	11.26
9.30	9.49	12.40 P.M.	1.06 P.M.
*9.55	10.15	*1.00	1.17
11.08	11.33	1.35	2.01
12.12 P.M.	12.37 P.M.	2.15	2.40
12.45	1.07	4.15	4.40
2.07	2.32	*5.00	5.18
*3.10	3.27	5.30	5.56
3.32	3.57	8.30	8.56
*4.13	4.37	7.35	8.03
*5.44	6.00	9.00	9.21
*8.53	6.18	9.30	9.53
6.54	7.18	10.15	10.40
8.30	8.56		
9.14	9.40		

*Express

Wedgemere.

FOR BOSTON.		FROM BOSTON	
6.04 A.M.	6.28 A.M.	6.00 A.M.	6.20
6.17	6.40	6.55	7.20
6.54	7.20	7.24	7.46
*7.07	7.25	7.54	8.13
7.22	7.40	8.34	8.56
*7.37	7.56	9.23	9.43
*8.02	8.15	10.01	10.26
*8.15	8.30	*10.45	10.59
8.30	8.50	11.35	11.59
8.46	9.09	*12.00 M.	12.15 PM
9.24	9.40	12.29 P. M.	12.49
10.10	10.30	*1.05	1.21
10.35	10.57	1.29	1.53
11.55	12.15 P M	*2.00	2.17
*1.10 PM	1.18	2.29	2.54
1.55	2.15	3.05	3.19
2.55	3.14	3.44	4.05
3.55	4.16	*4.14	4.30
4.55	5.16	*4.44	4.59
5.36	5.55	*5.14	5.29
6.21	6.42	*5.29	5.46
7.09	7.30	*5.44	6.01
8.25	8.56	5.49	6.13
9.35	9.55	*5.59	6.18
10.55	11.17	*6.14	6.31
		*6.29	6.46
		6.44	7.08
		7.14	7.34
		7.44	8.09
		9.09	9.30
		9.35	9.56
		10.30	10.50
		*11.20	11.35

SUNDAY.

FOR BOSTON. LV.	AR.	FROM BOSTON LV.	AR.
9.01 A. M.	9.20 A.M.	10.05 A. M.	10.29 A.M
9.32	9.49	11.00	11.24
11.10	11.33	12.40 P. M.	1.04 P.M.
12.14 P.M.	12.37 P.M.	1.35	1.59
12.47	1.07	2.15	2.38
2.09	2.32	4.15	4.38
3.34	3.57	5.30	5.54
4.15	4.37	6.30	6.54
5.55	6.18	7.35	8.01
6.56	7.18	9.30	9.51
8.32	8.56	10.15	10.38
9.16	9.40		

Winchester Highlands.

LEAVE WIN. HGLDS. FOR BOSTON. LV.	AR.	LEAVE BOSTON FOR WIN. HGLDS LV.	AR.
6.12 a. m.	6.40 a. m.	6.55 a.m.	7.28 a.m.
7.02	7.25	8.34	9.01
7.32	7.56	10.04	10.31
7.57	8.15	11.35	12.04
8.10	8.30	12.29 p. m.	12.54 p.m.
8.41	9.09	1.29	1.57
†10.06	10.30	2.29	2.58
11.51	12.15 p. m.	3.44	4.09
12.51 p. m.	1.18	4.44	5.04
†1.50	2.15	5.29	5.51
†3.50	4.16	5.59	6.23
†4.59	5.16	6.29	6.51
5.30	5.55	7.14	7.39
6.16	6.42	9.35	10.01
†8.30	8.56	11.25	11.50
†10.50	11.17		

† Stops on signal to take passengers.

SUNDAY.

FOR BOSTON. LV.	AR.	FROM BOSTON. LV.	AR.
8.56a.m.	9.20 a. m.	10.05 a. m.	10.34 a. m.
12.42 p. m	1.07 p. m.	1.35 p. m.	2.04 p. m.
†4.11	4.37	5.30	5.59
6.51	7.18	6.30	6.59
8.27	8.56	9.30	9.56

D. J FLANDERS.
Gen. Pass. and Ticket Agent.

TOWN DIRECTORY.

Following are the evenings set apart by the town departments as regular times of meeting:

TOWN CLERK—Daily, 1 a. m., 2 to 4.30 p. m., and Saturday evenings from 6.45 to 7.45.

SELECTMEN—Monday evenings.

SEWER COMMISSION — 2d and 4th Mondayevenings of each month.

SCHOOLS—Fourth Tuesday evening of each month.

TRUSTEES OF LIBRARY—Fourth Friday of each month.

CEMETERY COMMISSION—First Saturday of each month at 4.30 p. m.

WATER BOARD — Monday evening.

TREASURER — Wednesday afternoons from 12.30 to 5.30.

WATER REGISTRAR—Tuesdays and Fridays from 5 to 6 p. m.

COLLECTOR—Hours for collection, daily from 2.30 until 5 o'clock, p. m. (excepting Wednesday) and Saturday evenings 7.30 to 9.

FIRE ENGINEERS—Every Monday vening at Engineer's room.

BOARD OF HEALTH meets last Friday of each month at Town House.

SUPT. OF SCHOOLS—Superintendent's office hours: 4 to 5 p. m. on each school day. Meetings of School Committee: fourth Tuesday evening of every month at High school house.

EDWARD E. PARKER,

Steam and Hot Water Heating,

8 MIDDLE ST., WOBURN, MASS.

ORION KELLEY, D.D.S.,

DENTAL OFFICE,

WHITE'S BUILDING, WINCHESTER

Office Hours: 8-12 and 2-5.

4 TRAINS A DAY
BETWEEN
CHICAGO, INDIANAPOLIS and CINCINNATI
VIA
MONON ROUTE
Louisville, New Albany & Chicago Ry. Co.

Finest Pullman Equipment Including Compartment Cars

INCOMPARABLE DINING-CAR SERVICE

The "LIMITED," A NEW TRAIN, leaving Chicago at 11:20 p. m., arriving Cincinnati 7 35 a. m., and leaving Cincinnati 11 25 p. m., arriving Chicago 7 40 a. m., is an especially popular train. Carries Indianapolis layover sleeper.

CHAS. H. ROCKWELL, Traffic Manager.
FRANK J. REED, General Pass. Agent

Boston & Northern St. Ry. Co. Time Table.

Woburn Division.

WEEK DAYS.

Leave Winchester for Sullivan Square Terminal at 5.39 a. m., then every 15 minutes until 9 54 p. m., then every 30 minutes until 11 24 p. m.

RETURNING.

Leave Sullivan Square Terminal at 6.17 a. m., then every 15 minutes until 10.32 p. m., then every 30 minutes until 12.02 a m.

Leave Winthrop Square, Medford at 6.23, 6.38 a.m., then every 15 minutes until 10.53 p. m., then every 30 minutes until 12.23 a. m.

Leave Winchester for Woburn at 5 54 a. m. then every 15 minutes until 11.09 p. m., then every 30 minutes until 12.39 a. m.

SUNDAYS.

Leave Winchester for Sullivan Square at 6.54, 7.24, 7.54 8.24, 8.54, 9.24 a. m., and then every 15 minutes until 9 54 p. m., then every 30 minutes ur til 11.24 p. m.

RETURNING.

Leave Sullivan Square Terminal for Winchester and Woburn at 7.32, 8.02, 8.32, 9.02, 9.32, 10 02 a. m., and then every 15 minutes until 10.32 p. m., then every 30 minutes until 12.02 a. m.

Leave Winthrop Square, Medford for Winchester and Woburn at 7 53 a. m., then every 30 minutes until 10.23 a. m., then every 15 minutes until 10 53 p. m., then every 30 minutes until 12.23 a. m.

Leave Winchester for Woburn at 8.09 a. m., then every 30 minutes until 10.39 a. m., then every 15 minutes until 11.09 p. m., then every 30 minutes until 12.39 a. m.

A. E. MYERS, Div. Supt.

Wakefield Division.

WAKEFIELD, STONEHAM, WINCHESTER AND ARLINGTON.

Leave Reading for Stoneham, Winchester and Arlington at 5.00, 5.30, 6.00, 6.30, 6.45 a. m., and then every 30 minutes until 10.15 p. m.

RETURN.

Leave Arlington for Winchester, Stoneham and Reading at 6.00, 6.30, 7.00, 7.30 7.45 a. m., and then every 30 minutes until 10.45 p. m., then 11.30 p. m.

Leave Winchester for Stoneham and Reading at 6.20, 6 50, 7.20, 7.50, 8.05, 8.25 a. m., then every 30 minutes until 11.05 p. m., then 11.50 p. m.

Wakefield and Stoneham route week days.

Leave Wakefield for Stoneham, Winchester, and Arlington 6.00, 6.30, 7.00, a. m., then every 30 minutes until 11 p. m., connecting at Reading square for Winchester.

RETURN.

Leave Arlington for Winchester Stoneham and Wakefield at same time as for Reading, connecting in Reading square.

Leave Winchester for Stoneham and Wakefield at same time as for Reading, connecting in Reading square.

SUNDAY TIME.

Leave Stoneham square for Winchester and Arlington at 7.05, 8.05, 8.35, 9.05 a. m., and every 30 minutes until 10.05 p. m., then 10.50 p. m.

Leave Winchester square for Arlington at 7.25, 8.25, 9.05, 9.25 a. m. and every 30 minutes until 10.25 p. m., then 11.10 p. m.

Returning leave Arlington center for Winchester at 7.45, 8.45, 9.15, 9.45 a. m., and every 30 minutes until 10.45 p. m., then 11.30.

Leave Winchester for Stoneham at 8.05, 9.05, 9.35, 10.05 a. m., and every 30 minutes until 11.05 p. m.,then 11.50 p.m.

READING AND LOWELL ROUTE.

Cars leave Reading square for Wilmington, Tewksbury and Lowell at *6.15, 7.15 a. m., and every 30 minutes until 10.15 p. m.

Returning leave Merrimack square, Lowell, for Reading, Lynn and Boston at 6 45 a. m., and every 30 minutes until 9 45 p. m.

SUNDAY TIME.

Cars leave Reading square for Wilmington, Tewksbury and Lowell at 7.15 a. m., and every 30 minutes until 10.15 p. m.

Returning leave Merrimack square, Lowell, for Reading, Lynn and Boston at 6.45 a. m., and every 30 minutes until 9 45 p. m.

*6.15, Wilmington only.

J. O. ELLIS, Div. Supt.

THE WINCHESTER STAR
Is read by over 5000 people.
And is a First Class Advertising Medium.

FIRE ALARM TELEGRAPH.

Box 5.	Wildwood St., opp. Woodside road.
7.	Central Fire Station.
12.	Mystic av. cor. Maxwell road.
13.	Winchester Manufacturing Co.
14.	Bacon street, opp. Lakeview road.
15.	McKay. (Private.)
21.	Main street, opp. Young & Brown's.
22.	No school.
23.	Main street, opp. Thompson street.
24.	Mt. Vernon, cor. Washington street.
25.	Main, cor. Mt. Pleasant street.
26.	Main street, cor. Herrick avenue.
27.	Main street at Symmes Corner.
28.	Bacon's Mills. (Private.)
31.	Swanton street, Hose house.
32.	Forest street, cor. Highland avenue.
33.	Washington street, cor. Cross street.
34.	Cross street, opp. East street.
35.	Swanton street, cor. Cedar street.
36.	Washington street, cor. Elton street.
37.	Harvard street, cor. Florence street.
38.	Oak street, cor. Holland street.
41.	Lake street, cor. Main street.
42.	Boggs & Cobbs Tanners. (Private.)
43.	Main street, cor Salem street.
44.	Main street, opp. Canal street.
45.	Main street, opp. Sheridan circle.
48.	Eastern Felt Mill, Canal street.
51.	Cambridge street, opp. Pond street.
52.	Central street, opp. Ridgeley.
53.	Bacon street, cor. Church street.
54.	Wildwood street, cor. Fletcher street.
55.	Dix, cor. Pine and Church streets.
56.	Wildwood, cor. Cambridge street.
57.	Church street, cor. Cambridge street.
58.	Calumet road, cor. Oxford street.
61.	Winthrop, near cor. Highland avenue.
62.	Mt. Vernon, cor. Highland avenue.
63.	Highland avenue, opp. Webster street.
64.	Highland avenue, cor. Wilson street.
66.	Highland avenue, cor. Herrick street.

A second alarm is given by striking three blows followed by Box number.

Two blows dismisses the Department.

Two blows for Test at 7.30 p. m.

22, three times, at 7.50 a. m., no morning session for grades below grade six; at 12.50 p. m., no afternoon session.

Three blows, brush fires.

TOWN OFFICERS.

Town Clerk—George H Carter.
Town Treasurer—Thomas S Spurr
Collector of Taxes—Aaron C Bell
Auditor—William H. Herrick.
Selectmen—George Adams Woods, William E. Beggs, Frank E. Rowe, Sam'l S. Symmes, William D. Richards.
Assessors—Fred V Wooster, George H Carter, George W Payne.
Water Board—Charles T Main, Henry C Ordway, David N Skillings.
Cemetery Commissioners—Samuel W Twombly, Charles W Bradstreet Henry J Winde, J H Dwinell George P Brown.
Trustees Library—George H Eustis, Theodore C. Hurd, Robert Coit.
Sewer Commissioners—Fred M Symmes, Stillman Shaw, John F. Holland.
Park Commissioners—Preston Pond, James F Dorsey, Edmund H Garrett.
Board of Health—Benjamin T. Church, Lilley Eaton, William M. Mason.
School Board—Charles F A Currier, Frank F Carpenter, Albert F Blaisdell.
Overseers of Poor—Geo. H Carter, Chas. F McCarthy, Mrs Emily C Symmes.
Tree Warden—Irving T Guild.
Chief of Police—William R McIntosh.
Superintendent of Streets—Henry A Spates.
Superintendent of Schools—Robert C Metcalf.
Water Registrar—Charles E Barrett.
Superintendent of Sewers—James Hinds.
Inspector of Wires—James Hinds.
Chief of Fire Department—Irving L Symmes.
Sealer of Weights and Measures—William R McIntosh
Superintendent of Water Works—William T Dotten.
Constables—W R McIntosh, E F Maguire, James P. Hargrove.
Inspector of Milk—Harold A. Gale.
Inspector of Animals—John W. Heminway.
Burial Agent of deceased soldiers and sailors—Edwin Robinson.
Measurers of Wood and Bark—Benjamin F. Morgan, Justin L. Parker Norman E. Gates, Daniel R. Beggs John D. Coakley.
Weighers of Coal—Benjamin T. Morgan, Justin L. Parker, John D. Coakley.
Registrar of Voters—John T. Cosgrove, Emmons Hatch, James H. Roach.
Fence Viewers—Samuel W. Twombly George P. Brown.

JUNE 4TH, 1906

Winchester Post Office.

MAILS OPENED FROM

BOSTON, 7, 8.45, 11.15, a.m., 1.30, 2.45, 5.7 p.m.
NEW YORK, West & South, 7, 8.45, 11.15 a.m., 1.30, 4.45 p.m.
MAINE, 7.15 a.m., 1.30, 4.45 p.m.
NORTH, 8.15 a.m., 12.30, 4.30 p.m.
WOBURN, 7.35, 9.30 a.m., 5.15 p.m.
STONEHAM, 8.25, 11.55 a.m., 2.15, 5.45 p.m.

MAILS CLOSED FOR

BOSTON, 7.10, 9, 10.20, 11.50 a. m. 2.30, 5, 8.00 p.m.
NEW YORK, West and South, 7.10, 9.00, 10.20, 11.50 a.m., 2.45, 5.00, 8.00 p.m.
NORTH, 8.20 a.m., 1.00 p.m., 6 10 p.m.
MAINE, 8.20, 11.50 a.m., 5.40 p.m.
PROVINCES, 8.20 a.m., 5.40 p.m.
WOBURN, 9.30 a.m., 2.15, 5.40 p.m.
STONEHAM, 8.45 a.m., 1.45, 5.30 p.m.

Subject to change without notice.

Office open Sundays 9.45 to 10.45 a.m. Carriers collect 4.30 p.m. Box in front of office and Centre boxes collected at 6.20 p.m.

Week days office open from 7 a.m. to 8 p.m. Money orders from 7 a.m. to 7 p.m.

Holidays, 7 to 9.30 a.m. One delivery by carriers.

A FAMOUS DANCER.

Sir Christopher Hatton Won Royal Honors by His Grace.

In Queen Bess' time Sir Christopher Hatton won his way to the lord chancellorship by his ability or agility in terpsichorean lines. He first attracted the notice of Queen Elizabeth by his graceful dancing in a mask at court. He henceforth became a reigning favorite, and his promotion was rapid.

He was successively made a gentleman of the queen's privy chamber, captain of the band of gentlemen pensioners (the bodyguard), vice chamberlain and a member of the privy council. This delight of the queen to honor him caused much envy. Complaints were uttered that under the existing government nothing could be obtained by any others than "dancers and carpet knights, such as the Earl of Lincoln and Master Hatton." On the death of Lord Chancellor Bromley the queen offered Hatton the great seal. Even while chancellor Sir Christopher exhibited his skill in dancing. Attending the marriage of his nephew and heir with a judge's daughter, he was decked, according to the custom of the age, in his official robes, and when the music struck up he doffed them, threw them down on the floor and, saying, "Lie there, Mr. Chancellor!" danced the measures of the nuptial festivity.—St. James' Gazette.

A Tongue Twister.

Try it yourself, very slowly and carefully until you can say it easily; then pass it along to your friends. Here it is:

"She stood at the gate, welcoming him in."

Ten to one a person trying to pronounce the sentence for the first time will fumble it laughably. Tongue twisting sentences, however, are good elocutionary exercises. They give you control of your vocal organs so that you can enunciate properly, just as finger exercises on the piano or organ give control of the fingers. What an immense amount of mechanical practice does it require to establish anything like a close sympathy between the brain and the physical organs!

Elasticity of Spiders' Webs.

Did you ever watch a spider's web on a windy day? If so, you will notice how wonderfully it accommodates itself to the swaying of the twigs to which it is attached. It is in fact elastic of the very finest quality. Were it not for its elasticity the poor spider would not long survive. The first breeze would rend the silken meshes of the web to atoms and the owner's stock of new material would very soon be exhausted in repairs and renewals. Besides its elasticity, the spider's web is very sticky, a property which accounts for the ease wherewith it holds insects when once caught.

PARKER'S HAIR BALSAM
Cleanses and beautifies the hair. Promotes a luxuriant growth. Never Fails to Restore Gray Hair to its Youthful Color. Cures scalp diseases & hair falling. 50c. and $1.00 at Druggists

Nasal CATARRH
In all its stages.
Ely's Cream Balm
Cleanses, soothes and heals the diseased membrane. It cures catarrh and drives away a cold in the head quickly.
Cream Balm is placed into the nostrils, spreads over the membrane and is absorbed. Relief is immediate and a cure follows. It is not drying—does not produce sneezing. Large Size, 50 cents at Druggists or by mail; Trial Size, 10 cents.
ELY BROTHERS, 56 Warren Street, New York

50 YEARS' EXPERIENCE
PATENTS
TRADE MARKS
DESIGNS
COPYRIGHTS &C.
Anyone sending a sketch and description may quickly ascertain our opinion free whether an invention is probably patentable. Communications strictly confidential. HANDBOOK on Patents sent free. Oldest agency for securing patents.
Patents taken through Munn & Co. receive special notice, without charge, in the
Scientific American.
A handsomely illustrated weekly. Largest circulation of any scientific journal. Terms, $3 a year; four months, $1. Sold by all newsdealers.
MUNN & Co. 361 Broadway, New York
Branch Office, 625 F St., Washington, D. C.

GEO. ADAMS WOODS.

15 State Street,

BOSTON.

Telephone 2855 Main.

WATERFIELD BUILDING,

WINCHESTER.

Open Tuesday and Friday Evenings From 7 to 9.

Myopia Hill—Winchester.

Fifty acres of high land overlooking Mystic Lakes, with distant views, fine trees and easy approaches, laid out in lots from 20,000 feet to 4 acres; this property is absolutely unique in its combination of attractive features and offers the ideal location for a gentleman's country place.

Geo. Adams Woods, 15 State St.

Building Lots—Winchester, West Side.

In the best section, near steam and electric cars; lots are level, carefully restricted and very attractive; price from 30c to 35c per foot.

Geo. Adams Woods, 15 State St.

Lakeview—Winchester.

Within 5 minutes' walk of Wedgemere Station, West Side, house of 12 rooms and 12,000 sq. ft. of land; room for stable; house is new, has all modern improvements, with beautiful views of lake, high land, large oak trees, and very desirable neighborhood. Price $10,000.

Geo. Adams Woods, 15 State St.

Gentleman's Place—West Side.

For Sale: One of the most attractive places in town, consisting of 3 acres in best neighborhood, of fine lawn with fruit and shade trees, shrubs and garden. Very substantial modern house of 16 rooms of most artistic style and arrangement, with every modern convenience; finished in hardwood with open plumbing, steam heat, open fireplaces, gas and electric light, etc. Modern stable, 6 stalls, coachman's room and all accessories. For full particulars, apply to

Geo. Adams Woods, 15 State St.

For Sale or Exchange Free and Clear.

WINCHESTER—In centre of town, investment property, consisting of brick block, 2 houses and 2 barns and 20,000 feet of land, all assessed for $14,900; rent pays $1050 per annum; chance for investment and further development which the present owner has not the time to undertake. Will be sold for less than assessed value.

Geo. Adams Woods, 15 State St

Winchester Hillcrest.

For Sale: New house, 14 rooms, 15,000 sq. ft. of land, high and dry, beautiful view, excellent neighborhood, near Middlesex Fells, 5 minutes' walk to electrics, house built in best manner, has every convenience, wide verandas, fine shade trees, awnings, screens, and everything complete for immediate occupancy; the rooms are large and airy, the finish is largely of quartered oak, and the arrangement is excellent; open plumbing, electric lighting, fireplaces, hardwood floors, plate glass, etc. Free and clear.

Geo. Adams Woods, 15 State St.

Winchester.

For Sale: One of the best locations on the East side, high land, fine views, 5 minutes to railroad station, 10,000 sq. ft. of land and 12 room house, built for owner, all modern conveniences. Owners change of business location necessitates sale. A place beyond criticism.

Geo. Adams Woods, 15 State St.

$2500 and other sums to loan AT ONCE on good REAL ESTATE MORTGAGES.

Geo. Adams Woods, 15 State St.

West Side Bargain.

OWNER MUST SELL attractive 9 room house and stable with 14,000 sq. ft. of land. House is new and finished in oak and other hardwoods. Interior decorations are attractive and artistic. Bath-room and laundry equipped with the latest modern plumbing. An unusually fine billiard room. Stable has two single and one box stall. Fine shade trees, granolithic walks, drives, etc. Price, $8000.

GEO. ADAMS WOODS,

15 State Street,

BOSTON.

WATERFIELD BUILDING,

WINCHESTER.

Open Tuesday and Friday Evenings From 7 to 9.

Newsy Paragraphs.

Mr. Edmund H. Garrett will return to Winchester in the fall.

Mr. and Mrs. Wilbert Starratt are occupying G. A. Woods house for the season.

Mr. and Mrs. A. H. Richardson spent Sunday with Mr. and Mrs. William Walker at Crow Point.

Mr. Hermann D. Murphy, besides painting at Marblehead, has visited Copley Hall regularly this summer in the interest of his framing enterprise.

Mr. Elmer D. Randlett went on a short fishing trip from Thursday till Monday.

Mr. Howard T. Dickson was in N. Y. this week, going Wednesday night to Contoocook where his family are spending the summer.

Mrs. A. B. Grover and daughter are spending the month at North Brooklyn, Me.

Mr. and Mrs. F. W. Young of Cottage avenue are the parents of a daugher, born Sunday morning.

The Misses Marcella and Emily Dowd are enjoying a trip through the Land of Evangeline.

The Rev. John W. Suter, rector of the Church of the Epiphany, who is spending his vacation in England, has visited the town of Woburn in that country, and has sent to friends in our neighboring city pictures of St. Mary's Church in Woburn England.

Miss Minnie E. Dowd is spending her vacation at Peaks Island, Me.

Mrs. Merrifield of Arlington is visiting her sister at the old Smith homestead in the Locke hill district.

Labor Day comes on Monday, Sept 3d.

Leave the key with Farrow and your rooms will be completed when you return from your vacation. Tel. 318-3.

There was opened last Friday evening the first session of the class in metal work conducted by the Winchester Handicraft Society under the instructorship of H. Gustave Rogers, head of the arts and crafts department at the Worcester art museum. This educational enterprise has been a little slow in getting started on account of a delay in securing the requisite outfit, but the prospects are good for a successful autumn season. Other classes are to be opened soon.

Whistles of all kinds, also harmonicas, at Wilson's.

Mr. and Mrs. Guy P. Palmer of Chicago, have been in town the past two weeks visiting Mr. Palmer's parents on Highland avenue. Mr. Palmer returned this week and his wife will follow later.

Mr. H. C. Morgan is sojourning at Edgartown.

Mrs. Theo. P. Wilson arrived home Tuesday from a trip to Brant Rock.

Mr. and Mrs. Lewis Parkhurst returned from Weston, Vt., this week.

Chairs and card tables to rent. Also canopies for weddings and receptions. Apply at Kelley & Hawes'.

Sanderson, Electrician. Tel. 355-2.

Mr. Rufus Crowell had ten shares of the stock of the First National Bank of Chelsea, recently suspended.

The Railroad Commissioners Tuesday morning sent out an order authorizing the construction of a private railroad, to be operated by steam, on Holton street. The petition was brought by the Winchester Rock and Brick Co.

Mr. and Mrs. S. W. Twombly will observe their 63d wedding anniversary on Sept. 14th.

Mr. Hermann D. Murphy was the winner of the recent sailing canoe race at the A. C. A. meet at Sugar Island, Canada. Mr. Murphy won from a field of fifteen starters. Arthur Mather of the Medford Boat Club captured the half mile double blade race at the same meet.

It is said that there will be a special town meeting in September when the special committee on new central fire station will report.

Have you seen the water colors of the High School at Wilson's?

George Bigley (tailor) Tel. 1244.

Higgin's Studio. Tel. 318-6, Winchester.

Miss Amy Woods and her mother are expected to arrive home from their trip to Europe next Monday. Miss Marion Stone is a passenger on the same steamer.

Miss Thompson, a high school teacher in Southbridge, is a guest of Mrs. Lewis Claflin of the Highlands this week.

Mr. and Mrs. W. C. Hemingway and Thomas Hemingway are guests at the Ocean House, York Beach, Me.

Miss Carrie Rice, who is visiting her parents, Washington street, Highlands, will remain until October, when she will return to her duties in Oklahoma.

The excessive heat of the present summer has caused a great deal of sickness in town, and has been the direct cause of death of two aged people.

The property acquired by the Puffer Manufacturing company from the United Shoe Machinery Company comprises about 10 acres of land, containing a factory of sufficient size to give employment to about 600 men. The property is assessed on a valuation of $73,000 and the transaction was for cash.

Scrub yourself daily, you're not clear inside. Clean insides means clear stomach, bowels, blood liver, clear healthy tissue in every organ. Moral Take Hollister's Rocky Mountain Tea 35 cents, Tea or Tablets. A. B. Grove.

Buy your magazines in Winchester of Wilson the Stationer.

F. D. RICHARDSON,

DEALER IN

Fine Groceries and Provisions,

10 and 12 Pleasant Street.

CONNECTED BY TELEPHONE

THE KIND OF ROASTS

that are good cold can be had only by buying choice meats.

CHOICE MEATS

can't be had everywhere. It isn't everybody that knows how to select them. We do and our market is where you always find them. This hot-weather buy roasts of us and serve cold.

Newsy Paragraphs.

Mr. J. Osgood Nichols, Assistant United States District Attorney of New York City, has been visiting his brother, Nathaniel M. Nichols.

A north bound B. and N. car of the North Woburn division left the rail in Medford Monday evening about 6 o'clock and delayed traffic for half an hour.

Mr. and Mrs. Charles W. Bradstreet went to Claremont, N. H., Thursday for a stay of two weeks.

Mrs. Thomas S. Hoyt of Forest street is visiting at her old home, Tamworth, N. H., where she is assisting in Old Home Week observance.

Collector Bell, accompanied by his grandson, C. Ronald Park, spent Wednesday at Salisbury Beach. They had a very pleasant outing.

A skillful piano tuner—Frank A. Locke.

Mr. Park of Cleveland, O., accompanied by his neice, has been visiting his brother, Mr. John Park of Maple road for a few days.

Mr. George B. Squires of Winthrop street, has purchased a lot of land on Fairview Terrace near the Maxwell house, and will erect thereon a handsome house. Mr. Henry J. Carroll, the carpenter, has taken the contract to build the same.

Miss Marie Wood of Mattapoisett is visiting her aunt, Mrs. Thomas S. Spurr of Grove street, for a few days.

Mr. and Mrs. Patrick Haley have returned from Old Orchard, Maine.

Mrs. George Purrington and two sons, Walter and Ralph, are spending their vacation in Portland, Maine.

Wall papers, mouldings or window shades? See Farrow, 220 Main street, Niles Block. Tel.

Augustus D. Marshall of Paladium Council of Everett has been appointed supervising deputy grand regent for Aberjona Council, Royal Arcanum of this town.

Past Grand George A. Ambler of Waterfield Lodge, I. O. O. F., of this town has been appointed D. D. G. M. for Melrose Lodge of Melrose and Caledonia Lodge of Stoneham. D. D. G. M. E. L. Grundy of Melrose has been reappointed deputy of Waterfield Lodge.

Mrs. E. N. Knowlton and daughter, Ethel, have gone to Charlottetown, Prince Edward Island, for a stay of two months.

Mrs. Samuel Story and son Charles are the guests of Miss Leslie Taylor of Washington street.

Mr. and Mrs. Nathan H. Taylor are at Friendship, Me.

Mr. and Mrs. Arthur Peabody Pratt of Bellows Falls, Vermont, were in town last week. Mrs. Pratt was formerly Miss Helen Armstrong of this town.

Mrs. R. C. Whitten, who has been stopping at Onawa, Me., is now at Mirror Lake, N. H.

Miss Lucy Stone of Epsom, N. H., formerly of this town, is the guest this week of Miss Florence Richardson. Miss Marion Stone, her sister, is expected home from a four months' trip through England and Scotland Monday on the Parisian.

Mrs. Joseph E. Woods and Miss Amy Woods are expected to return from a trip abroad Monday on the S. S. Parisian.

New Fall note paper at Wilson the Stationer's.

See Gray's ad in another column giving hours for Sunday delivery of ice cream.

All good citizens take an interest in town matters. Nothing will keep you better informed than the town paper. The STAR was established in 1880, and since that time has always furnished the town news truthfully and completely. Subscription price, delivered free, $2 a year.

Miss Maria Murdock is at Fairhaven, Mass.

A woman worries until she gets wrinkles, then worries because she has them. If she takes Hollister's Rocky Mountain Tea she would have neither. Bright, smiling face follows its use. 35 cents, Tea or Tablets. A. B. Grover.

Newsy Paragraphs.

Dr. and Mrs. Arthur V. Rogers, who have been spending several weeks at Friendship, Me., left there this week to attend the funeral of Dr. Rogers' father, who died this week at Bangor, Me.

Mrs. Leonard Marsh of Washington street, who was operated upon last week by doctors Eaton and Gale, and who has been very low, is now improving, much of her improvement being due to the excellent nursing of Miss Maud Colpitts of Somerville.

Mr. and Mrs. Tom Hodgeson of Brookside road have been spending two weeks at Provincetown, and the beaches along the coast.

Master George and Clara I. Purrington are home after a three weeks' visit to Laconia, N. H.

Mr. and Mrs. Chas. N. Harris, who have been guests at Mountain Park House, North Woodstock, are now at Foss Beach, Rye, N. H.

Miss A. M. Jealous is at The Bungalow, Dr. Mead's cottage at Ashland, N. H.

Mr. P. D. Langley is a guest at Hotel Sippewissett, Falmouth.

Mr. and Mrs. B. T. Morgan are guests at Birch Lodge, Lee, Me.

All kinds of receipt books, blank bill heads, statements and legal notes at Wilson the Stationer's.

A. S. Maynard is at York Beach Me.

Mr. and Mrs. W. J. McGuirk are guests at The Cliff, North Scituate Beach.

Mrs. H. D. Nash and daughter, Miss Dorothy, are at Stockbridge.

Mrs. L. C. Pattee is at Enfield, N. H.

Mrs. E. A. Seelye, Miss N. L. Seelye and Mr. Nelson H. Seelye are at the Mascot, Orris Island, Me.

Miss M. A. Shiriff is taking an outing in New Brunswick.

W. A. Smith is at Camp Becket, Becket, Mass.

Established in 1880, the STAR has served the townspeople with Winchester news since. Left at your home for $2 a year.

Mrs. L. R. Symmes and children are at Brier Neck, Gloucester.

Miss L. J. Sanderson is now located at the Beeches, Paris Hill, Me.

Mrs. J. L. Stephens is at Sea Breeze Cottage, N. H.

Mrs. M. R. Simonds is at Candia, N. H.

See Frank A. Locke's new ad. Fine references.

Mr. and Mrs. D. B. Badger have returned from Clifton.

Miss Mary E. Cosgrove is visiting her grandparents, Mr. and Mrs. Thomas Cosgrove of East Lexington.

M. F. Chase is at Newpoint, Me.

Messrs. Joshua and George C. Coit are at Waterville, N. H.

Miss Etta M. Dodge is at Concord N. H.

The STAR gives all the news of the town in a truthful manner while it is news. You should have it in your home every week. Subscription price, delivered free, $2 a year.

Mr. and Mrs. Harry G. Davey are guests at the Franconia Inn, Franconia, N. H., for the rest of the month.

Miss Sarah E. Darling is at Glen Cove, Long Island, N. Y.

N. W. Davis has returned from a visit to Hedding, N. H.

Crepe paper and tissue paper, all colors at Wilson the Stationer's.

Mr. Robert W. Fernald is at his father's farm at Lancaster, N. H.

Mr. and Mrs. G. F. Fosdick are now stopping at Sea Breeze Cottage, New Castle, N. H.

Mrs. S. H. Folsom is at Burlington, Vt.

Mr. and Mrs. A. A. Hazelton and family are at Prouts Neck, Me.

Mr. and Mrs. F. L. Hunt and family are at Marshfield, Mass.

Telephone 321.

WINCHESTER LAUNDRY,

Steam and Hand Work

A. T. DOWNER, Prop. **Converse Place**

INSURANCE.

For Fire, Life, Accident, Liability, Burglary and all other forms of Insurance, Best Companies, contracts, rates and information regarding same, consult

F. V. WOOSTER, Agent,

75 Washington St., Winchester. Tel. 306-2 Winchester.

161 Devonshire St Boston. Tel. 3944 Main.

CONVALESCENTS' COACH.

We have had designed and made to order a comfortable coach to move the convalescent, sick or invalid to any destination without any discomfort. It is nicely fitted with rattan couch, hygienic air mattresses and pillows, and may be heated when necessary. It opens at the side, thereby giving the patient no uneasiness.

Convalescents' Coach Ready to Receive Patient.

We have also ambulance service ready at all times. Carrying baskets, hygienic air mattress and pillows for sale and to let.

Telephones: Winchester 35-2 and 174

KELLEY & HAWES CO.

Newsy Paragraphs.

Judge Littlefield and Mr. Geo. W. Payne went on a trolley ride to Gloucester and Cape Ann yesterday. They report that they had a very enjoyable outing.

Mr. Daniel Sullivan of Lake avenue is spending his vacation at Lake Sunapee.

Mr. Ralph Carter is home from Ottawa, Canada, visiting his parents.

While visiting at Brant Rock Monday we witnessed the life saving crew prevent a small sail boat from drifting out to sea, it being at the time of discovery some seven miles out from the main land. At all these stations, a man is stationed day and night in the lookout in the tower, and it was while scanning the sea with a marine glass that the boat was ascertained to be drifting helplessly with its one sail up. After a long pull the boat was reached and towed to Green Harbor. The occupants, a man and a boy, did not know how to sail the boat. But for the watchful eyes of the life saver, the fate of the occupants of the boat would have been problematical, as the day was fast waning.

THE BROWNING SCHOOL.

A Home and Day School for Girls and Young Ladies.

Miss A. P. Barnes, Principal. Residence: 364 Harvard Street, Cambridge, Mass.

The school year begins September 26, 1906.

Booklets at Wilson's store. jy20,3m

CANOE FOR SALE

Sailing canoe "Fly." One of the famous boats built by Paul Butler. Overhauled this season and in first class condition. Very fast. For sale cheap. Address T, STAR office. tf

FOR SALE OR TO LET.

Six room cottage house at No. 17 Cross street. Rent $12.50 per month. Inquire at No. 68 Howard street, Reading, Mass. a24,1m

FOR SALE.

At Winchester Highlands, house of six rooms and bath, 11,000 feet of land. Price, $2500, part cash. Address K, Star office. a17,2m*

FOR SALE.

House No. 6 Harrison street. All improvements. Apply to S. W. Twombly, 81 Wildwood street. a-10-tf

BOARD WANTED.

Board wanted in refined Protestant family for boy 12 years old, where he will have good care. Terms must be reasonable. Apply to J. B. S., 71 Forest Hill street, Jamaica Plain, Mass.

WANTED.

A competent girl for general housework in family of three. Apply to Mrs. H. L. Shepherd, 31 Church street. tf

WANTED.

An experienced cook and second girl. To the right persons the best of wages will be paid. Address Mrs. Lewis Parkhurst, Oak Knoll. 2t*

WANTED.

Young woman 18-20 years, wanted to do light office work in a Winchester factory. Address W. M. Winchester Star, Winchester. *

WANTED.

Two unfurnished rooms near Rangeley Park. Address H. M. Vanderbilt, 38 Rangeley, Winchester, Mass. a23,1m*

FOR SALE.

A tract of six acres of land at Winchester Highlands, suitable for building purpose. Address W. STAR office. y27,4t*

FOR SALE.

A fine lot of land at Hillcrest containing 17,000 square feet. Will be sold at less than Assessors' valuation. T., STAR office. jy27,4t*

TO LET.

Light housekeeping rooms, offices and stores to let in Waterfield Building. Apply to GEO ADAMS WOODS, Winchester Office over Post-office. 2t au24

TO LET.

Store No. 3, Vine street. Suitable for any business. Apply to Kelley & Hawes. jS,tf

TO LET.

A five room tenement in the centre. Apply to T. Price Wilson, Star office. tf.

THE NEW STOVE BLACKING

6-5-4 SELF SHINING STOVE POLISH CROSBY & CO DETROIT 25

If your dealer hasn't it, F. A. Neath & Co. has.

STOLEN EYESIGHT.

Procrastination is the thief of Eyesight, but a thief that cannot be called to account for his misdoing. Guard well your Eyes by the best sentinel known

PROPERLY FITTED GLASSES

Proper Glasses cost little more MONEY than improper ones.

They certainly cost much less Eye strain.

And the satisfaction of KNOWING you have the RIGHT ones is more than worth the money difference.

Occulists' Prescriptions filled at lowest prices

GEO. A. BARRON,

3 WINTER ST., Room 22,

BOSTON.

Telephones { Oxford 1327-1 / Winchester 119-5

Residence: 67 Parkway, Winchester, Mass.

GRAY'S WINCHESTER SPA

ICE CREAM AND CONFECTIONERY

SUNDAY HOURS OF DELIVERY

11.15 a. m.—Southeast of Mt. Vernon St. to Symmes Corner and Southeast side of B & M R R.

11 a. m.—West Side.

11.30 a. m.—Northeast end of town by way of Washington St. and Highland Ave., North of Mt. Vernon St.

All orders coming in later than the stated time will be delivered as soon as possible.

No orders delivered between the hours of 1 and 2.30 p. m.

Our last delivery is at 5 p. m. Nothing delivered later.

Order Saturday evening and avoid all difficulties. 2t au24

Commonwealth of Massachusetts.

MIDDLESEX, ss.

PROBATE COURT.

To the heirs-at-law, next of kin, creditors, and all other persons interested in the estate of William G. Chafee, late of Winchester, in said County, deceased, intestate.

WHEREAS a petition has been presented to said Court to grant a letter of administration on the estate of said deceased to Alfred C. Vinton of Winchester in the County of Middlesex, without giving a surety on his bond.

You are hereby cited to appear at a Probate Court, to be held at Cambridge, in said County of Middlesex, on the eleventh day of September, A. D. 1906, at nine o'clock in the forenoon, to show cause, if any you have, why the same should not be granted.

And the petitioner is hereby directed to give public notice thereof, by publishing this citation once in each week, for three successive weeks, in the Winchester Star, a newspaper published in Winchester, the last publication to be one day, at least, before said Court.

Witness, CHARLES J. McINTIRE, Esquire, First Judge of said Court, this twenty-second day of August, in the year one thousand nine hundred and six.

W. E. ROGERS, Register.

au24 24,31,s7

NELLIE M. DUNKLEE,

TEACHER OF PIANO,

9 Eaton Street, Winchester, Mass

1y

Public Library

THE WINCHESTER STAR.

VOL. XXVI. NO. 10. WINCHESTER, MASS., FRIDAY, AUGUST 31, 1906. PRICE, FIVE CENTS

TO NEW FIELDS FOR SPORT.

Chas. A. Lane's Fame as a Sportsman Brings Much Honor.

Will Take a Trip Through New Algonquin Park As Guest of Grand Trunk Railway.

For many years Mr. Charles A. Lane of the firm of Parker & Lane Co. has held the local reputation of being one of the foremost sportsmen of this locality. We now learn facts which cause us to have hopes that before many weeks his fame may be international. Since his youth he has been an ardent fisherman, and years ago he arose to the proud position of the foremost angler of Winchester, upon whose trips and outings every sportsman in this vicinity was eager to be numbered.

It was learned this week, however, that news of Mr. Lane's ability and love of sport had reached even to the Dominion of Canada, and that he leaves next week, as the guest of the Grand Trunk Railroad, for a three weeks' fishing and shooting trip in the newly opened Algonquin National Park of Canada. The invitation extended by the railroad includes a companion for Mr. Lane, and he has selected as the lucky and most fortunate friend who shall accompany him, Mr. Frank W. Pray of Newton, vice president of the Garfield & Proctor Coal Co.

It seems that a few days ago Mr. Lane received a telephone message from a gentleman in Boston asking if it would be convenient for him to come out to Winchester and talk with him regarding a fishing expedition, and without knowing any of the circumstances connected with the visit, other than it was to be a fishing talk, Mr. Lane consented. So at 7 p. m. the gentleman arrived and proved to be Wm. Hinton from Ottawa, Can., Gen. Agt. Pas. Dept. of the Grand Trunk R. R., who had come to Winchester upon recommendation of a friend to see and talk with Mr. Lane and arrange with him if possible a trip over the Grand Trunk System to the Algonquin National Park, a reservation which was only a short time since set aside by the Provincial Gov. of Can. as a paradise for sportsmen.

The climax came however, when his visitor (Mr. Hinton) extended to Mr. Lane the company's invitation to go to this new and beautiful country, explore and fish its lakes and rivers, fishing, camping anywhere and everywhere, that he might prove to himself that the country and sport was such as could be found nowhere in the usual beaten tracks frequented by sportsmen.

Guides and canoes will be furnished with all other necessaries to make every comfort, and the gentlemen will undoubtedly have the time of their lives.

Regarding this park Mr. Hinton gave Mr. Lane the following facts:

The park is some 1,800,000 acres in area is 2,000 feet above sea level and, contains more than 1200 lakes and rivers. Is situated in the northern part of the Province of Ontario 200 miles north of Toronto, 175 miles west of Ottawa, 100 miles east of Parry Sound in Georgians bay, a virgin country, a place where civilization has not yet encroached upon natures domain and where man's handiwork is not yet in evidence.

Salmon trout, speckled trout, brook trout and black bass are found everywhere, where game has not yet learned to fear man nor rifle. Deer, moose, caribou, bear, wolf, otter, mink, beaver, partridge, fill the forest and stand dazed as the sportsman approaches apparently unfamiliar with such a sight.

Messrs. Lane and Pray will leave by the Boston & Maine road, via Grand Trunk to White River Junction, Montpelier, Montreal, Quebec, Ottawa, Algonquin National Park—returning via Parry Sound, Georgian Bay thence via steamer through the chain of Muskoka Lakes via Grand Trunk to Toronto, thence, via steamer the length of Lake Ontario to Kingston, thence via steamer down the St. Lawrence to Montreal and home.

MR. GEORGE H. GILBERT ARRIVES HOME.

Mr. George H. Gilbert returned from Manchester in the Mountains, where he had been passing the summer, yesterday. He is much better from the effects of his recent accident and is improving daily. This mishap was the only drawback to a most enjoyable summer's outing, of which he speaks most enthusiastically. His many friends will be glad to welcome him back to his old home again.

UNITARIAN SERVICES COMMENCE SEPT. 9TH.

The Unitarian Church opens again a week from next Sunday, Sept. 9th. There will be the usual morning service and Sunday School. Rev. Mr. Lawrance will occupy the pulpit.

UNIQUE RECEPTION.

Mr. and Mrs. D. H. Ritcey Entertain on Occasion of Blossoming of Night Blooming Cereus.

Mr. and Mrs. D. H. Ritcey of Lebanon street have a handsome night blooming cereus and it unexpectedly started to blossom last Saturday evening just after the sun went down and it was begining to grow dark. This is a curiosity seldom seen, therefore in order that the pleasure might be shared by others, Mr. Ritcey invited in the neighbors and as many friends as he could communicate with. Many took the opportunity to call and see the pretty and delicately formed blossoms and inhale the sweet aroma. The blossoms underwent strange transformations until midnight when they commenced to wilt. The last time the plant flowered, Mr. Ritcey succeeded in keeping the blossoms for a few days by putting them in his refrigerator. To see this plant in bloom is indeed a pleasing sight.

Mr. and Mrs. Ritcey have a large variety of beautiful flowering plants and shrubs in the cultivation of which they take much pleasure. All kinds of plants appear to thrive under their care, which is an uncommon thing, many people will admit, judging from their experience with house plants.

IMPORTANT REAL ESTATE SALES.

Several important sales of real estate of Winchester property have recently been made through the office of George Adams Woods which will be noted with interest by our readers. The number of sales and the importance of the deals show that the conditions in town are very healthy in this respect.

The Mendum estate of Portsmouth, N. H., has recently sold a nine room house and 9000 feet of land on Fletcher street to Mr. Frank Harrington of this town, who buys for an investment. The assesed valuation of the property amounts to $5175.

Another important sale is the property numbered 122 Highland avenue consisting of a ten room house and 11,600 feet of land, being the premises formerly occupied by Geo. O. Fogg. This property was sold for the Usher estate to George R. Ferguson of Maxwell road, who buys for occupancy. The property is assessed on a valuation of $6150.

Mr. Horace W. Ash has purchased the new 11 room house on Fairview terrace of Frank E. Hawkes, and has occupied the premises. This property is assessed on a valuation of $7575.

The same broker has sold for A. Wilbert Starratt his house on Cambridge street, consisting of a ten room house, large stable and 50,000 feet of land, to Mrs. Emma P. Buckley, who buys for occupancy.

Mr. C. H. Lewis has sold through the same agency a single eight room house and 4300 feet of land numbered 78 Harvard street to John Latham, who also buys for occupancy.

Mr. Charles W. Bradstreet, who recently moved to Arlington, has sold his house and property on Central street. This estate comprises a 12 room house and 16,000 feet of land and is one of the desirable estate on the west side of the town. The purchaser is Mr. H. E. Cummings who buys for a home.

P. A. Nickerson has sold his 11 room house and about 17,000 square feet of land on Wedgemere avenue to Mabelle E. French who buys for a home. Geo. Adams Woods was the broker.

The office of Geo. Adams Woods has also made the following rentals:

The ten room house and stable on Woodside road, belonging to L. V. Niles, has been rented to Mr. H. E. Stevenson.

Mr. Charles A. Ramsdell has rented his house 2 Glen road to Mr. Arthur J. Karr.

Mr. George W. Payne has rented his twelve room house 5 Webster street to Mr. R. Neil Williams of the Edison Electric Co.

Mr. Payne has also rented his house 11 Highland avenue to Miss Hall.

The William Firth estate has rented a house in Glengarry to Mr. John Abbott.

Mr. L. V. Niles has rented his eleven room house on Yale street to Mr. F. R. Perry.

Mr. William H. Goodwin has rented his fifteen room mansion to Mr. A. C. Lombard who formerly occupied Dr. Houghton's house.

Mrs. Emily C. Dorsey has rented her twelve room house 10 Sheffield road to Mrs. M. Louise Wulkop from Louisville, Ky.

RECEPTION CONTEMPLATED.

Winchester Boat Club members it is understood, hope to arrange a reception to William J. Ladd, who won the American Canoe Association national trophy for sailing canoes at the meet just ended on the St. Lawrence river. Mr. Ladd was an efficient secretary of the club several years.

A CURIOSITY.

Concerning Winchester Schools Found on Streets of Manchester, N. N.

The following clipping is from the Manchester Union, and is no doubt of interest to Winchester people:

The Observant Citizen has come into possession in a peculiar way of a curiosity that dates back to 1857, and which may arouse some reminiscences. The MS. was found on one of Manchester's streets by children, and the paper found its way into the O. C.'s hands. Pinned on the second sheet was the following clipping, yellowed with age:

WINCHESTER.

At the Annual Examination of the Mystic School in this town, which took place yesterday, the teacher, Miss Sarah Robinson, was surprised with a gift, in the shape of an elegant writing desk furnished, from the parents of the children connected with the school. Miss Bacon in presenting it, made the following remarks:

"Dear Teacher: At the close of four years' of faithful instruction by you, I am requested by the parents of your pupils, to present you with a token of their affection and esteem. Four years of patient toil on your part – four years of happy school-days on ours. You, as well as my schoolmates, will doubtless be surprised at this presentation, but let me assure you, your labors in our behalf have not passed unnoticed by our parents. They have felt that your duty has been more than performed, for while you have given special care to the cultivation of our minds, you have not neglected our moral and physical education. Your faithful and devoted labors here, will not only meet the approval of your own conscience but will ever be cherished in grateful remembrance by the parents and children connected with this school. Please accept this desk as an acknowledgment of your invaluable services, with the fervent wish that your life and health may long be spared to continue with us as our kind teacher and true friend."

The school is in a flourishing condition, and its teacher is deservedly popular with the parents and children connected with it.

Presumably the "Winchester" is Winchester, Mass., and not Winchester, N. H., and the publication of the above may not awaken any reminiscences in the breasts of the O. C.'s readers. But the M. S. which contains the names of the pupils interested in the above surprise for a teacher may suggest acquaintances of the days of old. The paper is dated Winchester, March 11, 1857, nearly fifty years ago. The names are inscribed in beautiful chirography, and the list is as follows:

Winchester, March 11, 1857.

The following are the names of the children whose parents unite in presenting the gift:

Thomas Watson Ayer, Albert Eugene Ayer, Wm. Henry Brodhead, Octavia Smith Dunbar, Lorenzo Atwood Dunbar, Eva Elizabeth Dunbar, Syrena L. Bacon, Horace Webster Locke, Harrjett McIntire, Alfred Norton, Jr., Benjm. Abrahams Norton, Ellen M. Pratt, Frank B. Pratt Henry L. Prince, Frank Webster Prince' Edward Russell, Walter Safford, William Story, Elizabeth Story, Alice Frances Symmes, Freddie Marshall Symmes, Ella E. Symmes, Ella Amelia Weld, Florence Weld, Mary Anne Wadleigh, Sophronia R. Abrahams, David C. B. Abrahams, Deacon John Symmes, Miss Mary Symmes.

WINCHESTER COUNTRY CLUB.

The bogey handicap at the Winchester Country Club Saturday resulted as follows:

	Handicap.	
H T Bond	5	2 down
E R Kinney	11	2 down
A H Dorsey	11	2 down
Dana Wingate	12	2 down
C F Newell	12	3 down
G M Brooks	9	6 down
P T Bufford	15	6 down
A M Holbrook	12	6 down
D N Skillings, Jr	9	3 down
G W Fitch	18	6 down
A H Richardson	21	8 down

INFORMAL HOPS AT WINCHESTER BOAT CLUB

Another series of four inter-club Hops has been arranged with the Medford Boat Club, to be held on the following evenings at eight o'clock:

Monday, Sept. 3, at Winchester.
Saturday, Sept. 8, at Medford.
Saturday, Sept. 15, at Winchester.
Saturday, Sept. 22, at Medford.

TROLLEY PARTY.

The girls at Winn's watch hand factory, with their friends to the number of 60 went on a trolley party to Revere Beach last Saturday evening. Start was made from Swanton street at six-thirty, return from Revere being at eleven. The evening was most enjoyably spent at Wonderland and other attractions at the beach.

DOUBTS PARK RULES.

Horace Jealous to Contest Case of Overspeeding.

Wednesday's session of the Brighton municipal court was given over largely to the disposition of cases of overspeeding against automobilists, and there was a legal clash when Horace Jealous of Winchester was called to answer to the charge of maintaining a speed of over 20 miles an hour on Commonwealth avenue, Brighton. A copy of the rules and regulations of the Park Commissioners concerning the speed of automobiles, was offered in evidence, and the attorney for Jealous asked the discharge of his client on the ground that the court could not take judicial notice of these regulations in that there was nothing to show that they were the White laws. Judge Barnard said that the statutes must of course govern the case. Sergt. Good, the arresting officer, asked for a continuance until next week until he could go before the Secretary of State and get his signature, showing that the rules of the Park Commissioners were a copy of the statutes, those having been shown in court bearing the name of the Secretary in printed matter.

The judge continued the case.

SELECTMEN'S MEETING.

August 27th, 1906.

Board met at 7.15 p. m. Present, Messrs. Woods, Symmes and Rowe.

Voted that the Supt. of Streets be instructed to report next Monday night on macadam repairs needing immediate attention, especially at the corner of Highland avenue and Mount Vernon street.

Voted that the Supt. of Streets be instructed to clean out the ice box of the fountain at the center.

Voted to grant the Edison Illuminating Company location for 2 poles on Dunham street.

Voted to grant the New England Telephone & Telegraph Company permission to lay an under ground connection from the present manhole on Washington street opposite Winthrop, to first pole on left hand side of Winthrop street.

Voted to grant permission to J. A. Laraway & Company to enter the town drain with conductor pipes in front of Rice's block on Main street, under the direction of the Supt. of Streets.

Received application from the Edison Electric Illuminating Company for location for one pole on Warren street near Oxford, and one pole on Oxford street near Warren. Voted to hold a hearing on said application, on next Monday, at 8.30 p. m., in the Selectmen's room.

Received and placed on file communications from the Board of Health in regard to various matters. From Elizabeth T. Learned in regard to State Aid. From the Arlington Gas Company in relation to various matters.

Voted to grant State Aid to Mrs. Sally E. Philbrick to the extent of $4.00 per month.

Warrants drawn for $1623.62, and $1272.26.

Adjourned at 9.45 p. m.

G. H. LOCHMAN, Clerk.

BOY HURT BY AUTOMOBILE.

Thomas J. Smith, Jr., six years old, was struck by an automobile last Saturday evening and severly injured. It seems that the boy, who lives with his parents on Swanton street near the Main street bridge, was walking home with his grandmother from the bridge after watching a trolley party off. When near his home the little fellow started to run across the street, not noticing the approach of the automobile. He ran directly in front of the car, the driver of which had no time to stop.

He was struck, but not run over. The driver of the car, Mr. Stillman Crouch, of the Crouch Company, manufacturers of automobiles, Stoneham, stopped as soon as possible and returned to the boy, who was picked up and taken to his home. Mr. Crouch then went for a physician.

Examination showed a bad scalp wound, a broken collar bone and a number of body bruises. So far as could be ascertained there were no internal injuries, and the boy is improving at present. It is stated that there were a large number of persons on the bride and in the vicinity and that the automobile was travelling at a high rate of speed as it came down Main street and turned into Swanton street.

AN ANCIENT TREE STUMP.

The telephone company, in digging its trench on Washington street, brought to light an interesting reminder of former days, this week. This was the stump of the giant elm tree which used to stand in the street just north of the Baptist Church, and concerning its removal much discussion was indulged in some years ago. The trench of the company ran directly through the old stump which lay about two feet under the surface of the street.

TREES BEING GIRDLED.

Preparation Used for Moths to be Analyzed by Tree Warden.

Many persons who used a sticky substance on their trees last spring to protect them from the moths are complaining that their trees are being girdled and are using every effort to remove the substance in the hope of saving them. The bark on the trees observed has every indication of being damaged permanently and this being the case it means their death. Tree Warden Guild has sent some of the preparation to a chemist for analysis, and if it is found to be injurious steps will be taken to prevent its use.

Some of those persons who have observed the action of the preparation on their own trees, advise everyone to examine their trees and remove it as soon as possible, as in doing so now there may be a possibility of saving the trees. Mr. George H. Carter, Mr. Thomas S. Spurr, Mrs. H. L. Shepard and others are among those who have removed the substance as best they could, but express the fear that their trees will die. The sticky stuff is said to have been used extensively in many parts of the town.

Mr. Thomas Little of Cambridge street reports that he has lost nine handsome maple trees, one ten inches through.

INJURING THE TREES.

EDITOR OF THE STAR:

Sticky bands have been applied to many trees in Winchester this season to prevent the caterpillars of the gypsy and brown tail moth from crawling up the trunks. This is one of the most effective means for protecting the trees provided a preparation is used which is not injurious. Unfortunately, however, it has just been discovered that one of the preparations which has been quite generally employed is very seriously injuring many young trees, and there is good reason to believe that in time it will affect the older ones.

This preparation has been sold under the name of "Razzle Dazzle" and resembles in appearance the "Tree Tanglefoot," which thus far has not been observed to have any harmful effect.

The bark under the band of "Razzle Dazzle" shrinks, and in some cases swells above and below it, entirely girdling the tree. There can be no question as to the serious damage this substance is doing, and no time should be lost in removing it from all trees upon which it has been used. It should be first carefully scraped from the bark, and then washed off with strong soap and water.

Yours truly,
IRVING T. GUILD,
Tree Warden.

Winchester, Aug. 30, 1906.

MIGHT HAVE BEEN A SERIOUS FIRE.

The department was called out last Saturday noon for a fire in a yard at the rear of the water department repair shop on Vine street. The fire was set by a boy in some old straw piled against a shed, and the boy becoming frightened ran away. Supt. Dotten, who was in the shop at the time, seeing the smoke, and the shed appearing to be on fire, without stopping to investigate, quickly rang in an alarm.

The blaze was quickly extinguished, no damage being done, other than to scorch the outside of the shed. The smoke had worked into the shed and indications were that it was on fire, and the location being a dangerous one because of the stables close by, Mr. Dotten took no chances.

ANDREW DENNEHY DEAD.

Word was received this week of the death of Andrew Dennehy, who died Monday at Butte, Montana. He was about 23 years old. The cause of his death is not yet known.

Mr. Dennehy was well known in Winchester where he had lived up to last May, when he went west. He was a cousin of Mrs. Robert McGuinity of Swanton street, and leaves a sister, Norah, also of this town.

The remains are expected here Sunday, and funeral services will be held Monday. The interment will be in Calvary Cemetery, Montvale.

WYMAN KINDERGARTEN.

The Wyman Kindergarten will be at the Prince building the coming school year. This change of location is necessitated by the fact that the repairs of the Wyman school house ordered by the State Inspector of Buildings involved so large an expense that economies had to be made in several directions; one of the savings was in doing away with the kindergarten barge service from the Gifford district to the Wyman, and transferring the kindergarten to the Prince, in order to be at the center of a large kindergarten population.

NEWSY PARAGRAPHS.

Mrs. C. E. Holmes of Northampton, Mass., formerly of Winchester, has been enjoying a very pleasant visit at the home of Mrs. J. C. Kennedy, Mt. Vernon street.

After a delightful vacation Rev. D. Augustine Newton, pastor of the First Congregational Church, with his family have returned much refreshed and have resumed their regular duties. Mr. Newton will preach next Sunday both morning and evening.

Mr. John Haley, Daniel Hurley, Jere Sullivan and Thomas Boyle spent a few days last week at Old Orchard, Me.

Mr. and Mrs. L. R. Wallis have returned from Laconia, N. H.

The Puffer Manufacturing Co. are busily at work fitting up the McKay buildings, which they hope to have ready for occupancy in the fall for the 500 or so operatives.

Mr. George L. Huntress took a party to Ferncroft Inn, Danvers, Wednesday making the trip in his automobile.

Mr. Charles A. Lane and family return today from Nahant. Mr. George A. Burgess and family also return from the same place.

Mr. and Mrs. William J. Daly are at Deer Park, North Woodstock, N. H.

Miss M. A. Parsons is at Fresh Water Cove, Gloucester.

Mr. and Mrs. F. S. Pecker are at East Concord, N. H.

Mr. and Mrs. W. H. Edwards of Wedgemere Height will spend Labor Day in South Acton.

Miss Josie Donovan, who has been spending the summer at Marblehead, was visiting her parents this week.

The Misses Amy Noonan and Lillian Kane are spending a few days at Hampton Beach.

Mr. and Mrs. Joshua Phippen and family are at the Alpine, North Woodstock N. H.

Miss M. E. Pillsbury is at Young's Hotel, Winthrop Beach.

Mrs. Charles Pressey and Miss Helen A. Pressey have returned from Hooksett, N. H.

The Misses Mary I. Hurley, Catherine and Hannah Sullivan are spending their vacations at Old Orchard.

A. A. Reed has returned from East Winthrop, Me.

Mr. and Mrs. F. M. Ives are at Cataumet.

F. B. Jordan is at Portland Me.

The Misses Josie Holden and Julia Keete were the guests of their cousin, Mary Boyle of Lake avenue last week.

Mrs. Annie T. O'Sullivan and son, Gene, have returned from their vacation spent at Old Orchard.

Mrs. Newton A. Knapp has returned from Swampscott.

Miss Margaret Kreutz who has been stopping at Hotel Pemberton, Hull, has returned to town.

Miss Alice F. Sullivan has returned from her vacation spent in Winchendon.

Miss A. S. Maynard, with Miss Marjorie and Master Paul, are guests at the Aspinquid, Ogunquit, Me.

C. C. May and family are at Old Orchard, Me.

Mr. Edward Crawford left yesterday for Yarmouth, N. S., on his vacation.

Pencils, erasers, blocks, note books, pen wipers, scholars companions, crayons, etc. at Wilson the Stationer's.

Miss Mary Morse returned this week from a very pleasant vacation, spent in Winchendon as the guest of Mrs. Thos. Welch.

Mr. Edward Fitzgerald and family of Spruce street spent Friday at Old Orchard, Me.

Somebody is again working the time honored yarn that the Gulf Stream has been changing its course. There has not been the usual time elapsed since the last statement of this kind was made.

Mrs. Richard Metcalf returned home this week from Camp Idlewild, South Hero, Vt.

Mr. Howard Cosgrove will spend the holiday at Annisquam.

Mr. Howard Johnson has entered the employ of Richardson's Market in the place recently vacated by Mr. W. H. Chapin.

James A. Thompson a section boss at Wilmington, found a valuable watch Monday, lying in plain view on the track opposite the station, where many people must have passed it during the day. He promptly sent it into headquarters in Boston from where the owner, Thomas J. Jones, a fireman on the road, was notified. The B. & M. employes, in addition to being always courteous, are honest.

Mr. and Mrs. B. T. Morgan return today from Lee, Me.

Mr. A. Hill of Wakefield is visiting Mr. W. H. Edwards of Wedgemere Heights.

Mrs. Frank Jerome and family, and Mrs. John Griffin of Worcester are the guests of Mrs. P. Sullivan of Spruce street.

SANE AND SAFE DEMOCRATS.

Mr. Tuck Hits Back at Those Who Opposed Him on Dem. Committee.

EDITOR OF THE STAR:

Will you please give the following Illinois indorsement of Mr. Bryan space in your paper. I known it will not please your sane and safe Democrats who voted me from the Town Committee for being a Bryan Democrat, while they voted for McKinley.

WHITFIED TUCK.

The Bryan resolution read as follows

"For President of the United States in 1908, the democrats of Illinois, first and last, have but one choice, and that man is William Jennings Bryan.

"In this period of official hypocrisy, political corruption and cowardly surrender of principle to expediency whenever republicanism holds sway, William Jennings Bryan towers above all Americans fittest to lead in the fight to rescue our government from the hands of special interests and restore it to all the people. The democracy of Illinois eagerly looks forward to 1908 for the opportunity to join with her sister states in nominating and triumphantly electing him President of the United States. The time calls for a President of Bryan's honesty, sincerity and political philosophy."

The reading of the Bryan resolution called forth terrific applause.

POLITICAL NOTES.

Notwithstanding that County Commissioner S. O. Upham has held office for 18 years and is 82 years of age, he is again a candidate for re-election. He had better retire and give a younger man a chance. The affairs of the county certainly need younger men than Mr. Upham.

Every indication points to a sharp contest for the Republican nomination for senator in the new Sixth Middlesex district, comprising Medford, Woburn, Arlington, Stoneham, Wakefield and Winchester. Medford, with its 15 votes out of 48 in the convention ought to come pretty near nominating the candidate. In other parts of the district there is a tendency to let Medford, the principal Republican community, have the nomination, if it can only agree upon a candidate of ability and integrity.—[Medford Mercury.

Mr. Deitrick announces his congressional candidacy on the Democratic issue of tariff reform. Probably he as fairly represents the party issue as any other candidate would, and he has made a good record for doing things, when holding other offices. Unfortunately for him, this is a strongly Republican district, and he is doubly unfortunate in running against a man who is as outspoken a tariff reformer as Mr. McCall is. Republicans who want a revision of the tariff are not likely to vote for Mr. Deitrick when they can get Mr. McCall, whom they like and believe in. If the Democrats aren't quite ready to make Mr. McCall's election unanimous, and want a candidate, Mr. Deitrick will make a creditable one.—[Cambridge Chronicle.

The Republican State Convention will be held in Tremont Temple, Boston, on Friday, Oct. 5, at 10 a. m.

Caucuses will be held upon Tuesday, Sept. 25.

The delegates to be chosen this year in all of the towns and cities are those to the State, Congressional, County, Senatorial, and Representative Conventions. In five counties delegates are to be chosen for Registers of Deeds Conventions, as follows: Berkshire County, three districts; Bristol County, three districts; Essex County, two districts; Middlesex County, two districts; Worcester County, two districts. In all other counties, Registers of Deeds are nominated at the County Conventions.

Each town and each ward of a city is entitled to send to each Convention (except Representative Conventions and County Conventions in Dukes County) one delegate for the first seventy-five votes cast for the Republican candidate for Governor of Massachusetts in 1905, and one delegate for each succeeding one hundred and fifty votes so cast, or a fractional part as large as seventy-five. Each town and ward shall be entitled to at least one delegate.

The apportionment for Representative Conventions is one delegate for fifty votes cast for the Republican candidate for Governor of Massachusetts in 1905 in each ward of a city and in each town, or a fractional part as large as twenty-five votes so cast. Each town and ward is entitled to at least one delegate.

Winchester is entitled to four delegates to all Republican Conventions, except that for Representative when the number will be 11, on a representation of 554 Republican votes cast at the last election.

The Democratic State Convention will be held in Tremont Temple, Boston, on Thursday, Oct. 4, at 11 o'clock a. m.

Dr. David Kennedy, Rondout, N. Y.

DEAR SIR:—Some time since I was troubled with blotches coming out on my breast, of a scrofulous character, and my general system seemed to be out of order. I was induced to try Dr. David Kennedy's Favorite Remedy. The first bottle drove the eruption away and I feel better every way. It is a splendid blood medicine. Henry S. Eldredge, Rochester, N. Y.

PART OF MANCHESTER FIELD AS IT USED TO LOOK—OLD TANNERY BUILDINGS

WHAT OUR ADVERTISERS HAVE TO SAY.

The other day a gentleman visited the rug factory of Mr. C. A. Nichols, of Buel Court, Woburn, and gave an order for rugs to be shipped to Scotland. The products of Nichols's factory go all over the world on the strength of their superiority. They are made from old carpets.

W. J. Thompson, the grocer, carries a choice line of cookies, olives, potato chips, dried beef, lambs' tongues, etc., lime juice, raspberry sherbet, ginger ale, blood orange, pickles and vinegar, in addition to a full stock of groceries.

Gray's Winchester Spa covers the town in making deliveries of ice cream. His hours can be found on page eight. A full line of home made delicious confectionery can be had at the Spa.

The Middlesex County National Bank reports the largest number of depositors in its history. The ladies find that it is a greater convenience to do shopping with checks than it is to carry around bank bills and silver. It eliminates all danger from loss and pickpockets.

Chas. P. French, the plumber, with store at 167 Main street, says that he has been very busy this summer and that he has many orders booked for the autumn and fall. He does good work at moderate prices.

It is useless to try to get throught the hot weather without a blue flame oil stove. It is as useful in winter as in summer, but perhaps appreciated more in the summer months, as it gives off comparatively no heat in the room. F. A. Newth & Co. have them in all descriptions and they cost but little.

ALL OUT.

If you know of an item or a piece of news, tell us about it. That's what we want. But a newspaper man sometimes experiences more difficulty in gathering news than one would imagine. This was the case with a reporter in a neighboring town, who, a few days ago was sent to write up a fire in a residence. Going to the door he inquired for the lady of the house. The maid said she was out. "Are any of the family at home?" inquired the scribe. "No, they are all out," was the reply. "Well, wasn't there a fire here last evening?" "Yes," said the hired girl, "but that's out, too."—[Watertown Enterprise.

WILL BE GIVEN MANY COMPLIMENTARY VOTES.

If Mr. Henry T. Schaeffer should receive the Democratic nomination for Lieut. Governor, he would no doubt receive many complimentary votes in Winchester, his home town. Henry is one of the most genial men on the face of the earth, and likewise as generous as he is genial. For many years he has been a prominent figure in high Democratic circles, and long active in local politics in this town.

Everything for school at Wilson's.

The oldest lawsuit in the world is one in Spain, which has been in the courts 389 years, having been begun in 1517. It concerns a pension, and has given fees to a generation of lawyers.

Old maids would be scarce and hard to find,
Could they be made to see,
How grace and beauty is combined
By using Rocky Mountain Tea.
A. B. Grover.

Jell-O Ice Cream Powder.

2 Packages make nearly a Gallon. Costs 25 Cents

Stir the contents of one package into a quart of milk and freeze. No cooking or heating, no eggs, sugar or flavoring to add. Everything but the ice in package.

RECIPE BOOK FREE.

8 Flavors. 2 packages, enough for a gallon, 25 cts. at all grocers, or by mail if he hasn't it. Approved by Pure Food Commissioners

The Genesee Pure Food Co., Le Roy, N. Y.

LAKE WINNIPESAUKEE EXCURSION

Saturday September 1.---$2.00 Round Trip via Boston & Maine R. R.

On Saturday, September 1, the Boston & Maine R. R. will run its first annual excursion to Lake Winnipesaukee. This is the ideal day's trip from Boston. The train ride is through the most beautiful section of the New Hampshire to Alton Bay on the shores of Winnipesaukee. At Alton Bay connection is made with the steamer Mt. Washington for a sail of 60 miles over the lake. This steamer sail occupies about five hours and covers a course of about 60 miles. The view from the decks of the steamer is superb. In the distance the peaks of the Presidential Range and the nearer summits of the Sandwich Range are clearly discernible on a fair day. Round trip tickets good going and returning on special train on above date will be on sale at Boston City Ticket Office, at 322 Washington Street, until 5.00 p. m. Friday, August 31, and at Union Station until date of excursion. Special train will leave Boston at 8.20 a. m. connecting at Alton Bay with the steamer Mt. Washington. Returning, leave Alton Bay on arrival of the steamer.

BARN BURNED.

Last Saturday morning at five minutes past two, the fire department was called out for a fire in a barn on Glen road. The call came over the telephone, and box 57 was immediately rung in. The blaze was in a new barn nearly completed owned by Joshua Paine of 14 Glen road. When the apparatus arrived the flames had gained good headway, and the destruction was almost complete before the blaze was extinguished. The cause of the fire is unknown. The drivers of the apparatus say that it was one of the worst nights which they have been called out for a long time, owing to the extremely heavy fog, which was so thick that they could not see the horses they were driving. It is not known whether Mr. Paine will rebuild or not.

Enthusiastic souvenir postal card collectors may want to add to their collections specimens of the two cards which have been issued at Salisbury, N. C., but others will not find them particularly attractive. The cards bear the pictures of two negroes as they appeared swinging from the limb of a tree the morning after they were lynched. Salisbury appears to take pride in these pictures of its local scenery, but the postal authorities have held them up pending a decision whether such things can properly be transmitted through the mails.

The widely praised Glasgow municipal telephone project has fizzled out, and after paying a quarter of a million dollars deficit the concern has sold out to the British postal department. What has become of the committee on municipal lighting for Winchester?

Pencils, erasers, blocks, note books, pen wipers, scholars companions, crayons etc. at Wilson the Stationer's.

An automobile owner has named his machine the "Nurse Girl" because the park police keep their eyes on it all the time.

Buy Hair at Auction?

At any rate, you seem to be getting rid of it on auction-sale principles: "going, going, g-o-n-e!" Stop the auction with Ayer's Hair Vigor. It certainly checks falling hair; no mistake about this. It acts as a regular medicine; makes the scalp healthy. Then you must have healthy hair, for it's nature's way.

The best kind of a testimonial—"Sold for over sixty years."

Made by J. C. Ayer Co., Lowell, Mass. Also manufacturers of

Ayer's SARSAPARILLA. PILLS. CHERRY PECTORAL.

LIFE IN NICARAGUA.

Some of the Curious Customs of the Easy Going Natives.

The routine of daily life in Nicaragua is much simpler than in colder climates. There are no carpets to gather dust and moths, and there is very little furniture and few pictures and bric-a-brac to be dusted and cleaned. The clothing of the children is also much simpler, and the fashions are not variable. The children of the lower class wear no clothing until twelve or fourteen years old, and in the upper class one garment, a sort of shirt, is enough for home wear, and children sometimes go on the street in this simple garb. What marketing is not brought to the door is done by the master of the house, and so the women are free to loll in their hammocks and nurse their babies.

The delight of going shopping is entirely unknown. If anything in the dry goods line is wanted a servant is sent to the shop who brings home an armful of whole pieces of the desired goods. If none of these suits, or if the senora desires to look at others, these are carried back and another armful is brought. The same servant can be trusted to pay for whatever is bought, for they are very honest in money matters, only indulging in small pilferings. One of the servants at the college was accustomed to go to the treasurer every month to draw the salaries of the teachers and she used to have each one's money wrapped up in a different part of her dress, and she never made a mistake by giving the wrong sum to any one.

While the women are very affectionate, if death invades their homes you do not see the despair and gloom that so often reign with us in like affliction. They seem to thoroughly take in their religious belief that their dear ones are translated to happier scenes and that the separation is only temporary. The women of the family do not go to the cemetery with their dead; only the male members and friends. There are no hearses, and the coffin is borne on their shoulders and they are relieved by different relays every little way. Colored coffins are used for young people, blue being a favorite color. The coffin is usually rented by the lower class just for the funeral, and the body is removed at the grave and interred in the ground with nothing to preserve it from contact with the earth. The wealthy have vaults in the brick wall surrounding the cemetery, but these are only rented, and it is nothing unusual to read an advertisement in the paper that if the relatives of such and such a one do not pay the rent of the vault the body will be removed by such a date.

After a death in a house, the piano, if the family is rich enough to own one, is removed from the sala or parlor to the back of the house, and though it may be moved in a room or two nearer its former station during the year it is not opened for that length of time.

St. Alban and His Teacher.

By some strange irony St. Alban, the martyred but possibly mythical Roman soldier, whose festival falls on June 22, has quite overshadowed his probably historic instructor, St. Amphibalus, whose anniversary comes on the following day. About Amphibalus we know that he was a native of Caerleon, which the golden legend expresses by dubbing him "a prince's son of Wales in grete araye." He was buried at Redbourne, but "translated" to St. Alban's abbey, where his cup was preserved, "which they of the common sort call St. Affabelle Bolle." In former times children were frequently christened with his name, and Affabell Partridge was goldsmith to Queen Elizabeth.—Westminster Gazette.

Dunkirk's Fete of Lanterns.

One of the quaintest of the numerous yearly fetes still in honor at Dunkirk is the fete of lanterns, instituted many hundreds of years ago in honor of St. Martin, bishop of Tours, who died in 396, and who was one of the prelates by whose efforts the early inhabitants of these parts were converted to Christianity. As soon as dusk sets in the celebration commences, and all the urchins of the town congregate in the main thoroughfares. Each one bears a paper lantern, some of which are of considerable proportions, being shaped in the form of a ship or a flower. With lanterns in hand and blowing lustily on horns and trumpets, the crowd of youngsters parades the streets.—London News.

Faith Cure Elephants.

The temple elephant in southern India is the object of great respect, for physical contact with him is supposed to do more good to the human body than the best medicine. Adult men and women warily feel his legs with their finger tips and press them reverently to their eyes, and ailing children are for a small consideration carried on his back the distance of a few strides that they may be cured.—Madras Mail.

He Understood.

"Walk right in, dear. Your supper's ready, your slippers are right where you can find them easily, and your pipe and tobacco are on the writing desk, handy for you."

"All right, Molly," groaned the tired, suspicious husband. "You can get that new dress tomorrow."

Knowledge.

Properly there is no other knowledge but that which is got by working. The rest is all yet a hypothesis of knowledge, a thing to be argued of in schools, a thing floating in the clouds, in endless logic vortices, till we try to fix it.—Carlyle.

Time appears long only to those who don't know how to use it.

JAYNES SAVES YOU 25 TO 33 PER CENT ON ALL DRUG STORE GOODS

DEFIANCE TO THE DRUG TRUST

OPTICAL GOODS
HOSPITAL SUPPLIES
ELASTIC HOSIERY
ELECTRICAL NOVELTIES
TRUSSES
CRUTCHES

ALL DRUGS AND CHEMICALS ARE THOROUGHLY TESTED BY OUR ANALYTICAL CHEMIST PROF. W. L. SCOVILLE

ALL DRUG STORE GOODS AT CUT PRICES

DELICIOUS SODA WATER AND ICE CREAM SODA
PURE FRUIT JUICES
Made from the Best Fruits that Money can Buy
No ARTIFICIAL Flavoring

MILK, CREAM, and EGGS
FROM OUR OWN FARM in LINCOLN, MASS.
Our JERSEY MILK is about 50 PER CENT RICHER in BUTTER FAT than is required by the State Standard

Refusing to submit to the Insolent Edict of the Drug Trust commanding us to sell goods to you at regular retail prices

WE HAVE OPENED A NEW Cut Price Drug Store

AT THE CORNER OF WASHINGTON and BEDFORD Streets between JORDAN'S and WHITE'S

WE MANUFACTURE OUR OWN GOODS IN OUR OWN LABORATORY and SELL THEM TO YOU AT ONE PROFIT ONLY

JAYNES & CO. (Trade Mark)

5 STORES

OUR OWN PREPARATIONS ARE GUARANTEED TO CURE OR MONEY REFUNDED

JAYNES' New Cut Price Drug Store
Cor. Washington and Bedford Sts.

HOWES' RANGES DELIGHTS HOUSE WIVES'

FOR SALE BY
GEO. E. PRATT & CO.

LIST YOUR PROPERTY
FOR THE SPRING DEMAND
WITH
Henry W. Savage
7 Pemberton Sq., Boston
REAL ESTATE
MORTGAGES AND INSURANCE
Local Representative.

Capitol Ink Stands Pneumatic Penholders Paste
In Tubes and Water Jars
WILSON THE STATIONER
Pleasant Street, Winchester

STEP INTO THE WINCHESTER EXCHANGE
183 MAIN STREET
And see the new designs in the Locke Art Glass ware. Choice gifts for weddings and birthdays

Winchester Junk Collector.
CHARLES FEINBERG,
44 Middlesex Av.
All kinds of rags, bottles, rubbers, and iron and metal of all kinds collected and highest cash prices paid for same. sept.15-3m

BOSTON LETTER.

Lightning Changes In Democratic Situation Astonishing.

AS TO ILLEGAL NATURALIZATION

U. S. District Attorney French Is In Fraud Quest.

The political situation, so far as the Massachusetts Democracy is concerned, is a most amazing kaleidoscope. The changes which have taken place in the alignment of party candidates since the 1st of May, has been something bewildering in the extreme.

Ever since District Attorney John B. Moran came into the limelight the conservative Democrats have been at their wits' ends. Mr. Moran is a sensationalist of no mean calibre. His course, his talk, and his actions since he first conceived the idea of running off with the Democratic gubernatorial nomination have stamped him as a great egotist. But he has played in a very wily way to the galleries in his conduct of the office of district attorney, and there is no doubt that he has a considerable following. His record in office, however, has been sensational in the extreme. He has shown a remarkable faculty for doing indiscreet things, and the class of men who surround him does not tend to reassure those Democrats who fear that if he should secure the regular Democratic nomination he might secure control of the Democratic state machine.

Certainly no man who has ever filled the office of district attorney in this county or any other county in this state, or so far as can be learned, in any other state, has boldly used that office so openly for his own political upliftment as has Mr. Moran in the good old county of Suffolk. He has evidently used it to try to force the Boston Democratic machine to support him for the nomination, and he has aimed heavy blows at those prominent individual Democrats who have come out in opposition to his candidacy.

Like the Butler Year

Not since the famous Butler year has there been such a sensational and spectacular canvass made for the Democratic nomination for the governorship of this commonwealth. It will not do merely to ridicule the candidacy of Mr. Moran. Should he secure the Democratic nomination he will be a formidable candidate for the sole reason that no one, even the most expert politician, will be able to gauge his strength with the people. If nominated, he would probably secure a large proportion of the Democratic vote and there is a general fear that a good many Republicans would vote for him on the same ground that Republicans voted for General Butler in 1882, that is, in order to see what he would do if elected.

It is true that the conservative Democrats do not care for Moran and would do anything in their power to prevent his securing the regular nomination. As a matter of fact, quite a number of them, no doubt, would vote against him if nominated, but so many of them desire to be "regular" in their politics that they would not dare to oppose him openly, even though greatly desiring to see him defeated at the polls.

Whitney Is Out of It

There seems to be no doubt whatever that Henry M. Whitney must be considered absolutely out of the fight for the Democratic nomination. It is not to be wondered at that he withdrew from the contest. A great many people wonder that a man with so vulnerable a record as Mr. Whitney's would allow himself to be drawn into the fight at all, even though his interest in the Democratic party might be very great. It would require more than ordinary courage for a man with such a record to face the reckless fire of the men forming the nucleus of the Moran movement, and when a man like Mr. Whitney had done this after all the old party leaders had refused to serve in this capacity, he certainly had a right to ask the undivided support of the conservative wing.

That he did not receive this, and that there was a good deal of back-biting and recrimination was unquestionably the fact.

The withdrawal of Mr. Whitney will force the conservatives to unite upon some man like Sullivan or Thayer, and it will be necessary for them to act at once if they expect to make any head against the Moran movement.

The fortunes of Mr. Moran have been greatly strengthened by the accession of men who, while they have nothing in common with Moran, are willing to support anybody in order to overthrow the present Democratic machine. At least one half of the strength of the Moran following is due to antipathy to the state machine. A great many even of the more conservative class of Democrats regard the present machine as an annex to the various Boston corporations which desire to control the situation in the city of Boston and as far as possible in the commonwealth. These men charge that it was these corporations which placed Fitzgerald in the mayor's chair in Boston and defeated Edward J. Donovan, his opponent for the nomination, and Louis A. Frothingham, his Republican opponent at the polls. The ascendency of corporation control in the Democratic machine has been a source of grief and disgust to a large element of conservative Democrats outside of the city of Boston as well as in it. They would regard as not wholly an unmixed evil the nomination of any Democrat which would tend to loosen the grip of the corporations on the Democratic organization.

On the Trail of Frauds

For a number of years there have been grave suspicions that much illegal naturalization was being done in the city of Boston. Every year the Democratic party has naturalized a large number of aliens before the state or city elections in order to swell the Democratic vote at the polls. The Democratic naturalization bureau has worked overtime in its effort to pile up a big enough naturalization to elect the candidates of the party at state and city elections. The man who has had charge of this bureau was John J. McCarthy, whose name is now on the payroll of the sanitary department of the city of Boston.

Mr. McCarthy has been called upon by United States District Attorney Asa P. French to explain some things in connection with his naturalization work. As Mr. McCarthy is not at present on the best of terms with the Democratic leaders, he has told a great many things in regard to Democratic naturalization which will probably make sensational reading when the matter is called up in court later on.

It is not a tremendously difficult matter to secure the naturalization of an alien. At least it is not so in the circuit court. In the United States district court, however, there is much greater care exercised, and for that reason all the Democratic naturalization is done in the circuit court. It is charged that for years the courts have been called upon to naturalize aliens who have been in this country only a few months, but who have been persuaded to swear that they have resided here sufficiently long to receive their papers. Then two other witnesses come up and swear that they have known the person in this country more than the length of time necessary to qualify him for citizenship. Sometimes questions are asked by the court but it is an easy matter to put through anybody who is willing to perjure himself before the court.

Colossal Frauds Probable

An enormous amount of this illegal naturalization has been done in this commonwealth. Cambridge has been a hot-bed for such work, and a number of those who have been illegally put through the naturalization mill have been detected, tried, and punished for their misdemeanor. In the city of Boston, however, apparently no effort has been made to get at this sort of lawbreaking. Previous United States district attorneys have not interested themselves sufficiently to bring any of the parties into court.

Mr. French is one of the ablest criminal lawyers in the commonwealth, and he has the opportunity to make a splendid reputation by unearthing this sort of crime in the city of Boston, where it is extremely rampant. It is intimated that thousands of names of men illegally naturalized are on the voting list in the city of Boston, and if Mr. French can inaugurate action which will put some of these lawbreakers into states prison, along with the men who instigated the crime, he will be doing a commendable work in the interest of morality and decency.

POINTED PARAGRAPHS.

What happy lives farmers lead in story books.

Never judge a man by the opinion he has of himself.

A dozen men may make a club, but one woman can make a home.

When a man borrows trouble he puts up his peace of mind as collateral.

Men and women should look during courtship and overlook after marriage.

Happiness has a peculiar way of appearing and disappearing unexpectedly.

It's an easy matter to sympathize with the poor when your pockets are empty.

Try to be agreeable. There are too many disagreeable people in the world as it is.

It's so hard for some men to save money when single that they don't think it worth while trying after they marry.

What a man and his wife say to their guests and what they say about them after their departure are different, quite different.—Chicago News.

After Long Years.

After long years work is visible. In agriculture you cannot see the growth. Pass that country two months after, and there is a difference. We acquire firmness and experience incessantly. Every action, every word, every meal, is part of our trial and our discipline. We are assuredly ripening or else blighting. We are not conscious of those changes which go on quietly and gradually in the soul. We only count the shocks in our journey. Ambitions die; grace grows as life goes on.—Frederick W. Robertson.

Good Ladies' Horse.

"You told me he was a good ladies' horse," angrily said the man who had made the purchase.

"He was," replied the deacon. "My wife owned him, and she's one of the best women I ever knew."—Chicago Record-Herald.

Winners.

"Did your husband ever bet on a winning horse?"

"Oh, yes," answered young Mrs. Torkins. "All the horses Charley bets on win at some time or another."—Washington Star.

Honesty sometimes keeps a man from growing rich and civility from being witty.—Selden.

THE ANCIENT INCAS.

They Knew Neither Idleness Nor Riches Nor Poverty.

The flocks of llamas belonged to the sun and the Inca. It was death to kill one. At certain seasons of the year they were collected from the hills and shorn. Large numbers were sent to supply food for the court and to be used at the religious festivals and sacrifices. Male llamas only were killed. The wool belonged to the Inca and was stored in the government depositories and dealt out according as the people's wants required. In this way they were provided with warm clothing. When they had worked up enough wool into clothing for themselves they were then employed in working up material for the Inca. The distribution of the wool and superintendence of its manufacture were in the hands of officers appointed for the purpose. No one was allowed to be idle. Idleness was a crime and was severely punished.

All the mines belonged to the Inca and were worked for his benefit. The various employments were usually in the hands of a few and became hereditary. What the father was, that the son became. A great part of the agricultural products was stored in granaries scattered up and down the country and was dealt out to the people as required. It will thus be seen that there was no chance for a man to become rich, neither could he become poor. The spirit of speculation had no existence there.—Chambers' Journal.

THE BLACK BALL.

A Clever Scheme That Was Spoiled in the Drawing.

Two young men in a French village were called on to draw for conscription. One only was wanted to complete the number, and of the two who were to draw one was the son of a rich farmer and the other the child of a poor widow.

The farmer ingratiated himself with the superintendent of the ballot and promised him a present if he could find means to prevent his son from going in the army. In order to accomplish this the official put into the urn two black balls instead of one white and one black ball. When the young men came, he said:

"There are two balls, one black and one white, in the urn. He who draws the black one must serve. Your turn is first," pointing to the widow's son.

The latter, suspecting that all was not fair, approached the urn and drew one of the balls, which he immediately swallowed without looking at it.

"Why," said the superintendent, "have you done that?" How are we to know whether you have drawn a black or a white ball?"

"Oh, that's very easy to discover," was the reply. "Let the other now draw. If I have the black, he must necessarily draw the white one."

There was no help for it, and the farmer's son, putting his hand into the urn, drew the remaining ball, which, to the satisfaction of the spectators, was a black one.

Pranks of the Types.

Tom Moore wrote the line, "Had taken up in heaven his position," but the printer made it read, "Had taken up to heaven his physician." In a weekly story paper a love story contained no less than twenty ridiculous errors. Instead of falling into a reverie the young lady fell into the river; "bull pup" appeared for "pull up," "nasal" for "natal" and "trombone" for "trembling." The fair heroine was awfully "hungry" instead of "angry." Her heart was filled with "et ceteras" and not "ecstasies," and when she meant to say "thine" the types made her say, "I am thin, I am wholly thin." A newspaper in telling of a cow cut into halves by a railway train said the cow was cut into calves.

A Cutting Rebuke.

In some parts of Scotland it is customary for a bride to bring a dower to her husband, no matter how little. One couple who had experienced the strife of wedded bliss for some years were having the usual row, when the husband taunted the lady with the paucity of worldly goods with which she had endowed him.

"Awa!" said he. "When ye marrit me a' ye brought was a cask o' whisky an' the auld Bible."

"Weel, Jock," was the response, "gin ye had paid as muckle attention to the book as ye did tae the whisky, ye would hae been a meenister o' the gospel the noo."

Bricks.

There is no building material so durable as well made bricks. In the British museum are bricks taken from the buildings in Nineveh and Babylon which show no signs of decay or disintegration, although the ancients did not burn or bake them, but dried them in the sun. The baths of Caracalla and of Titus in Rome and the Thermae of Diocletian have endured the ravages of time far better than the stone of the Coliseum.

Equipped For Running.

"Isn't it awful," remarked Growells, looking over his gas bill for the last quarter; "isn't it surprising how gas bills run up?"

"Not so surprising," replied Kidder, "considering how many thousand feet they have."—Philadelphia Press.

His Experience.

"In order to succeed in any line of business," said the great merchant, who was given to the habit of moralizing, "one must begin at the bottom."

"I tried that," replied the young man with the fringed trousers, "and now I'm on my uppers."—Colorado Dispatch.

Coal. COAL. Coal.

SUMMER PRICES.

Furnace, - -	$6.25
Egg, - - -	6.50
Stove, - - -	6.75
Nut, - - -	6.75

Blanchard, Kendall & Co.

MACULLAR PARKER COMPANY

CLOTHES

FOR MEN AND BOYS
Ready for Immediate Use

Manufactured in our own workrooms on the premises
Newest styles and fabrics for Fall and Winter

SUITS and OUTSIDE GARMENTS

MEN'S AND BOYS'
HABERDASHERY

400 WASHINGTON ST., BOSTON.

PINEAPPLE

ICE CREAM

WITH FRESH FRUIT.

NOTE: Our team leaves for Winchester at 10.45 a. m. and 4.30 p. m. daily.

CRAWFORD'S,

412 Main St., Woburn.

Tel. 48-3.

H. T. MELLETT,
UPHOLSTERING.
RATTAN FURNITURE REPAIRED AND STAINED.
CHAIRS OF EVERY DESCRIPTION RE-SEATED. MATTRESSES MADE OVER.
20 Years' Experience with Wakefield Rattan Co.
SEND POSTAL. WORK CALLED FOR.
120 ELM STREET, STONEHAM.
TEL. 25-2 s22

ALASKA FREEZERS

THE BEST EVER

1 qt.	2 qt.	3 qt.	4 qt.
1.50	1.75	2.25	2.50

Just look over our line of

Hammocks

before buying. From 75c to $6.00

8 Ball Croquet Sets, $1.25

F. A. NEWTH & CO.
Hardware, Paints and Oils.

Subscribe for the Star

Percy—I am tired of this life of ease. I want a life of toil, danger, excitement and adventure!

"Oh, this is so sudden! But you may ask papa."—Life.

Not Exhausted.

She—Henry, I'm going to give you a piece of my mind. He—I thought I'd had it all.—New York Press.

Those who always creep are the only ones that never fall.

Quick Changes from hot to cold and back again try strong constitutions and cause, among other evils, nasal catarrh, a troublesome and offensive disease. Sneezing and snuffling, coughing and difficult breathing, and the drip, drip of the foul discharge into the throat—all are ended by Ely's Cream Balm. This honest and positive remedy contains no cocaine, mercury, nor other harmful ingredient. The worst cases are cured in a short time. All druggists, 50c., or mailed by Ely Bros., 56 Warren street, New York.

The Better Way

The tissues of the throat are inflamed and irritated; you cough, and there is more irritation—more coughing. You take a cough mixture and it eases the irritation—for a while. You take

SCOTT'S EMULSION

and it *cures the cold.* That's what is necessary. It soothes the throat because it reduces the irritation; cures the cold because it drives out the inflammation; builds up the weakened tissues because it nourishes them back to their natural strength. That's how Scott's Emulsion deals with a sore throat, a cough, a cold, or bronchitis.

WE'LL SEND YOU A SAMPLE FREE.

SCOTT & BOWNE, 409 Pearl Street, New York

Putting Out a Fire.

When trying to put out a fire remember that one gallon of water at the bottom of the blaze will do more to put it out than ten gallons at the top. "Play low" is the motto to follow while fighting fire. A few gallons at the bottom of the flames will rise in clouds of steam when the fire is rising and quench it. A big blaze on the leeward side looks fearful, but play low with the water on the bottom of the fire on the windward side and you have the speediest way to quench the flames and will not require a river.

BLUE PAPER.

The Process of Making It Discovered by an Accident.

"A woman," said a paper maker, "invented blue paper. It was by accident that she did it though. Before her time all paper was white.

"She was the wife of William Eastes, one of the leading paper makers of England in the eighteenth century. In passing through the paper plant one day she dropped a big blue bag into a vat of pulp. Eastes was a stern chap, and so, since no one had seen the accident, Mrs. Eastes decided to say nothing about it.

"The paper in the vat, which should have been white, came out blue. The workmen were mystified, Eastes enraged. Mrs. Eastes kept quiet. The upshot was that the paper was sent to London, marked 'damaged,' to be sold for whatever it would bring.

"But the selling agent in London was shrewd. He saw that this blue tinted paper was attractive. He declared it to be a wonderful new invention, and he sold it off like hot cakes at double the white paper's price.

"Eastes soon received an order for more of the blue paper—an order that he and his men wasted several days in trying to vainly fill.

"Then Mrs. Eastes came forward and told the story of the blue cloth bag. There was no difficulty after that in making the blue paper. This paper's price remained very high, the Eastes having a monopoly in it."

Have you a defunct clock in your house? Why have such an eyesore and useless piece of furniture? Send for Scales the Clockman and have the timepiece put in good order.

JEWELRY REPAIRING. **FRED S. SCALES, Jeweler, P. O. BUILDING, Winchester. Established 1890.**

THE WINCHESTER STAR.

PUBLISHED
EVERY FRIDAY AFTERNOON
BY
THEODORE P WILSON,
EDITOR AND PUBLISHER.
Pleasant Street.
WINCHESTER, MASS.
Telephone, 29

SINGLE COPIES, FIVE CENTS.

FRIDAY, AUGUST 31, 1906.

Entered at the post-office at Winchester as second-class matter.

JOB + PRINTING

Special Advertising Rates.

Advertisements of "To Let," "For Sale," "Found," "Lost," Wanted," and the like, are inserted at the uniform rate of fifty cents each. The same, set solid, under "Newsy Paragraphs," will be charged for at 10 cents per line first insertion, and 5 cents per line for each subsequent insertion. No charge to be less than 50 cents for first insertion.

Left at Your Residence,

For One Year, the Winchester Star, $2.00, in advance.

News items, lodge meetings society events, personals, etc., sent to this office will be welcomed by the Editor.

POLES SHOULD BE INSPECTED.

The falling of a pole carrying wires up Vine street, last week from shear rottenness, shows that the claimed inspection of the companies does not amount to much. This might have resulted in a serious or fatal accident. The past two years the Inspector of the Town condemned many poles as unsafe and had them replaced, but this year no inspector has been appointed by the Selectmen.

FINISH HIGHLAND AVENUE.

Steps should be taken at the annual town meeting next March to provide for the macadamizing of Highland avenue from Fells road to Forest street, the terminus of the avenue. This street is in splendid shape up to this point, beyond which it is in poor condition, and is the only through street in town, with the exception of Cross street, that is not macadamized. The splendid view from the avenue for its entire length makes it one of the show places of Winchester and has done much to cause families to make their homes in the town.

HAVE THE STATE BUILD THE FELLS RAILROAD.

The Stoneham Independent in commenting on the refusal of the Boston Elevated and the B. & N. to accept of the location granted in the Fells by the Metropolitan Park Commission says: "The Independent venture to assert that public sentiment will force speedy action to insure the project, and it is not beyond the bounds of possibility that should the traction companies interested continue to maintain their attitude of aloofness so long, the next legislature may be invoked by the comissioners for permission to build the road under state control."

Such action by the state would only be in line with that of providing free band concerts and bath houses as is now being done. By all means have the State build and operate this road and have it free to the public. It will cost only about $400,000. Furthermore build a second one on this side of the reservation. There appears to be plenty of money in the Metropolitan district that can be used for this or any other purpose. The tax payers are patient and good natured, especially in those places in the district remote from the scene of band concerts, bath houses, parks and boulevards. Yes, have the state build this road and thereby assist in giving socialism a good big boost.

CARE OF TOWN POOR.

The Overseers of the Poor have asked the Arlington Overseers if they would be willing to board any of the paupers of Winchester. Arlington has, it is said, plenty of room for addditional poor, and will no doubt agree to the request if the terms are satisfactory. A year or more ago the STAR suggested that Winchester unite with one of the adjoining towns in maintaining a poor farm, as it was believed that such an arrangement would be one of economy and better efficiency. Winchester has not in itself unfortunates enough to warrant establishing a poor farm of its own as it is thought the expense would be too great, and for that reason the poor have been farmed out—an arrangement which has not been very satisfactory to the town nor to the paupers. If some arrangement could be made with Arlington to act jointly in this matter it would be more satisfactory and result in a considerable saving to both towns.

OBSERVATIONS.

It has been the custom at our library to purchase no books through the summer because so many people are away. Why should not books be purchased for those who cannot get away?

Why don't the street railways start a contest among their patrons at guessing what their conductors call at streets; and particularly where passengers change cars for other lines? The guesses would be very amusing on some of them.

The L road did not accept conditions of location for the line through the Fells because every condition named did not exactly suit it. This road is very autocratic always, even to the extent of violating laws seriously hundreds of times a day. It is bound to have its own way and generally does.

When "The Hustler" meets "The Bustler" then is the tug of war, truly, and it will be hard to pick the winner; but if they should ever compromise their differences and join forces, there would be no show at all for the other fellows.

How many arguments and deductions are based upon if's when it is impossible to tell what the results would have been if the if's had happened: they might have been better, they might have been much worse.

The everlasting clamor about the governorship is suspicious as the selection of Representatives and Senators is of much more importance to the people and the noise made about the head of the ticket tends to divert their minds from their representatives and allows poor men to be nominated and elected to make the laws.

It is evident that the town will have to make an appropriation for policing Manchester Field when games are being played there as our Park Board does nothing about it, and the crowd goes where it pleases to the annoyance of players and spectators.

The Packers, The Private Car Lines and the People, by J. Ogden Armour, is well worth reading; the extent of the business is amazing.

Low Rates to the Pacific Coast

The Canadian Pacific Railway announce that from Aug. 27th until Oct. 31st, inclusive, second class tickets to Pacific Coast points will be sold via their lines at reduced rates.

Through Tourist cars are run from Boston and Montreal to the North Pacific Coast, also to Chicago, where connections are made for California points. These cars are well and favorably known to the experienced traveler and reservations are already being made far in advance.

If you contemplate visiting the Coast this fall it would be to your advantage to write for rates and details of train service. Round trip first class tickets at reduced rates will also be on sale until Sept. 15th, good to return until Oct. 31st.

Full information can be obtained by addressing F. R. Perry, District Passenger Agent, 362 Washington street, Boston.

FALL DISINFECTING.

Is there anything more important to the health of the family than putting the home in a perfectly sanitary condition for the coming winter? Sanitary cleanliness by which the process of bacteritic life harmful to health is arrested and overcome, is occupying a very prominent place in the up-to-date housekeeper's mind. A little Sulpho Napthol, one of the strongest bacteri-ides known to science, in every pail of water used for cleansing, gives a condition of cleanliness and purity which is the highest point reached in home sanitation today. Sulpho-Napthol has revolutionized modern ideas of house cleaning.

ELECTRICITY

When an Electric Light illuminates the porch late home-comers have no trouble or uncertainty. The push switch located at the door may be used to turn on the light temporarily and until the door is open and the switch within operated.

Have you learned
to be light-wise?

The new rates in force since July 1st make the Electric Light more economical than ever. You ought to know about the rates and you will be told if you will write our Contract Agent, or call, or telephone "Oxford 1150, Collect."

The Edison Electric Illuminating Company, General Offices, 3 Head Place, Boston.

JAYNES' FIFTH DRUG STORE.

New Establishment at Washington and Bedford Streets is Thronged on Opening Day.

The fifth drug store to be operated by Jaynes & Co. in Boston was opened at Washington and Bedford streets Monday morning. Business opened with a rush, and it was not long before the firm had to ask police assistance in keeping the crowds who visited the store in line. Six policemen were sent to the new store.

The store has three doors, two on Washington street and one on Bedford street. The inpouring of people through all the doors at the same time prevented the exit of those who had made their purchases. To correct this state of affairs, it was necessary to prevent the entry of people, except by one door. The officers were so placed that customers were permitted to enter the door at the corner of the two streets, while the other door on Washingtod street and the one on Bedford street were held for egress only.

Souvenirs were given to all customers Monday morning. The new store occupies the street floor and the basement. It is the first store that Jaynes & Co. have put in the strictly shopping district. The experiment, as judged from the opening day's experience, is certainly pleasing to the proprietors.

A feature of the new store is the big soda fountain, just inside the door. The fountain is one of the latest designed by the American Soda Water Co. This morning there were 8 clerks on duty at the soda counter and they were kept busy all the time. The fountain is 40 feet long and is, therefore, one of the largest in the city.

The drug and patent medicine departments of the store are fully stocked with the proper variety of goods. Only registered pharmacists are employed in these departments of the store. In all there are about 21 clerks, exclusive of the attendants at the soda fountain.

The window display for the opening day was much admired. At each end of the show window was a moving endless belt. One that was continually moving upwards read: "Quality always going up." The other descending, said "Prices always going down."

Autumn Excursions to Nova Scotia via Dominion Atlantic Ry. Line.

On Monday, Sept. 3rd, the Dominion Atlantic Ry. Line will put in effect Autumn Excursion rates from Boston to points on its system also points on Halifax and South Western Ry. at one way unlimited rate for round trip. Tickets will remain on sale until Oct. 1st and good for return 30 days from date of issue, also for stop-over at any points. Note the low round trip rates. Boston to Halifax and return $7.00, to Digby $7.00, St. John $6.00, Yarmouth $5.00 and corresponding low rates to all other points. Steamers "Prince George" and "Boston" leave daily (except Sat.) at 2 p. m., leaving Long Wharf (foot of State street). For all information, stateroom rates, etc., apply to J. F. Masters, N. E. Sup't, Long Wharf, Boston.

Mr. James Hinds has purchased the former Berry estate on Forest street. It comprises a house, stable and ten acres of land, with an extensive frontage on Forest street.

Bargains in Real Estate

Five and 1-4 acres corner Cambridge and Pond Streets. 75,000 feet leased and under cultivation, balance wood land, all assessed $2850. Want offer.

GEO. ADAMS WOODS,
15 STATE ST., BOSTON.

MERRY PICNICKERS.

The picnickers met at Reservoir Fells;
'Twas hearalded not by the ringing of bells,
But dear Madam Claflin
Went all about and routed the Chapel ladies all out;
With baskets well filled with goodies they brought,
And distributed around to those who had naught.
The drink it was brought from Reservoir Fells,
And something put in it that always sells.
A merry time they had with laughter and rhymes,
And connundrums were told to suit the times.
But alas not man was there to ring the bells,
Although there were Belles to the picnic at the Fells.
At last they all parted with cheerful adieus,
And said such a good time would drive off the blues.
With many thanks and good wishes for dear Mrs. C.
When she gets up another we'll none of us flee. F.

SEMI-CONVERTIBLE CAR.

Will Be Placed in Commission Within a Few Days by Old Colony System.

A new type of semi-convertible street car will be placed in commission within a few days by the Old Colony system, between the Dudley street terminal and Quincy. They are said to embrace all the latest devices applied to equipment of this character and to represent the very highest type of efficiency and to afford practically, absolute protection to passengers when getting off or on to one of them. They will be the longest cars ever operated in the streets of Boston, the length of the body being 33 feet 11 inches, and over all 45 feet 10 inches. Each car will seat 52 passengers and be equipped with four motors of nearly 60 horse power each.

Safety from fire has been obtained by having all wiring done according to the strictest underwriters' specifications, which require installation of wires in iron pipes and also the complete sheathing of the under side of the car body with sheet steel. The windows, instead of dropping, are thrown up into the roof, giving an exceptional open-air effect.

These cars will weigh, loaded and equipped, about 32 tons each, and will be satisfactory for a maximum speed of about 35 miles an hour. They will also be provided with pneumatic sliding doors, the motorman having absolute control.

It will be impossible for a passenger to leave until the conductor signals the motorman to stop, and the latter will not throw back the doors until the car comes to an absolute standstill. The same process will be observed in taking on passengers.

Other routes where these cars will be installed are between Boston and Lowell (via Winchester) Boston and Lawrence, Boston and Lynn, and Salem and Boston and Brockton.

NEWSY PARAGRAPHS.

Doctor and Mrs. C. J. Allen were guests of Mr. and Mrs. Barron at their summer home at Allerton, Tuesday.

The Metropolitan Park Commission is experimenting with tar on the Everett boulevard and with oil in the Fells roads to save the expense of watering and also the wear occasioned by automobiles.

The Unitarian Society, Bayside, Hull, gave an entertainment at Hotel Pemberton last Thursday which was a financial success. Rev. Mr. George Spurr is meeting with considerable success as a preacher at Bayside.

Miss Nickerson returns tomorrow to Bayside after a two week's trip to the mountains.

Congressman S. W. McCall is in Canada with George H. Lyman of Boston on a long outing with guides and canoes.

SUMMER SUPPLIES
FOR
Camp, Cottage or Yacht

Carefully packed for special conditions as "tote roads," etc.

Freight paid on reasonable amounts.

Send for our Price-List, "The Gourmet."

WARREN F. WITHERELL CO.
IMPORTERS AND GROCERS,
91 Causeway Street, Opposite North Union Station,
BOSTON, MASS.

JUST LOOK THIS THROUGH.
E. D. WYNER, LADIES' AND GENTS' TAILOR,
204 MAIN STREET, WINCHESTER.

Look at these prices for Fall and Winter Goods:

Suits Made to Order	from $15 up	CLEANING, PRESSING and DYEING	
Overcoats, . . .	from 15 up	Suits pressed and sponged,	50c
Top Coats, . . .	from 13 up	Overcoats pressed and sponged,	40c
Pants, ...	from 5 up	Pants pressed and sponged,	15c

All goods are the best, prices are the lowest, and the work is cut, made and fitted by ourselves. The new fashion plates have just arrived for ladies and gentlemen.

TELEPHONE 318-4.

Open until 9 P. M. Goods called for and delivered. 12 6m

NEW STORE IN WINCHESTER.

Next week will witness the opening of a new grocery and provision store in the centre, which, if reports be true, will step at once into considerable prominence among the townspeople. The name of this store will be The Boston Market, and Mr. Walter H. Chapin is the proprietor. The market will open in the Wentworth building on Main street, number 540, and advertises a complete line of the best groceries, meats and provisions. Mr. Chapin has a thorough knowledge of the business. He takes with him Mr. Nathan L. Blaisdell, who will look after the meats.

The new firm have large and commodious quarters (opposite the National Bank) and expect to be running by the first of the week.

Their telephone is 266-3 Winchester.

Although the Central Labor union has protested against a naval review on Labor day, there seems to be no doubt that it will take place. The only way to do away with "unfair" conditions, from a labor standpoint, in the navies of the world, is to abolish war and navies. —[Charlestown Enterprise.

TRAVEL
VIA THE
TOURIST CAR LINES
OF THE
Canadian Pacific Railway.

Reduced rates for one way second class tickets to the Pacific Coast Aug. 27th to Oct. 31st, inclusive.

THROUGH TOURIST CARS TO THE COAST, ALSO TO CHICAGO.

Write for rates and full details of train service

F. R. PERRY, D.P.A., C.P.R.,
362 Washington St., Boston.

AUGUST SPECIALS.

GREAT MARK-DOWN

In White shirt waists and white stock collars.
Ladies' white linen and colored dress skirts.
Ladies' two piece suits.
Ladies' lawn wrappers.
White muslin and bobbinet window curtains.
Childrens' hats less than half price.

F. J. BOWSER,
7 PLEASANT ST.

BOSTON TEL. 2525-4 Back Bay. WINCHESTER TEL. 26-7.
ELIZABETH FLINT KELLEY,
OSTEOPATHIC PHYSICIAN,
229 BERKELEY ST., Boston, Mass. Tuesday, Thursday, Saturday 10 a. m., to p.m.
41 CHURCH ST., Winchester, Mass. Monday Wednesday and Friday.

Holland's Fish Market,
DEALERS IN
FRESH, SALT, SMOKED and PICKLED FISH.
OYSTERS, CLAMS and LOBSTERS.
Canned Goods of all kinds.
174 Main St. Winchester
TELEPHONE 217

MISS McKIM,
188 Main Street, Room 8, Winchester
MANICURE
Chiropody, Hygienic Facial and Scalp Treatment, Shampooing.
HOURS—8.30 A. M. to 5 P. M. Open Monday and Thursday evenings by appointment.

J E. YOUNG, D. D. S.,
—DENTIST—
White's Block, Main Street.
19

W. L. DOUGLAS
$3.50 & $3.00 Shoes
BEST IN THE WORLD

W.L.Douglas $4 Gilt Edge line cannot be equalled at any price

To Shoe Dealers: W. L. Douglas' Jobbing House is the most complete in this country. Send for Catalog

SHOES FOR EVERYBODY AT ALL PRICES.
Men's Shoes, $5 to $1.50. Boys' Shoes, $3 to $1.25. Women's Shoes, $4.00 to $1.50. Misses' & Children's Shoes, $2.25 to $1.00.
Try W. L. Douglas Women's, Misses and Children's shoes; for style, fit and wear they excel other makes.

If I could take you into my large factories at Brockton, Mass., and show you how carefully W.L. Douglas shoes are made, you would then understand why they hold their shape, fit better, wear longer, and are of greater value than any other make.

Wherever you live, you can obtain W. L. Douglas shoes. His name and price is stamped on the bottom, which protects you against high prices and inferior shoes. *Take no substitute.* Ask your dealer for W. L. Douglas shoes and insist upon having them.
Fast Color Eyelets used; they will not wear brassy.
Write for Illustrated Catalog of Fall Styles.
W. L. DOUGLAS, Brockton, Mass.

JAMES McLAUGHLIN,
FINE FOOTWEAR
Lyceum Bldg., Winchester

If you are in doubt as to what you want, why call on
ARNOLD
THE FLORIST

Flowers for all occasions furnished and delivered at shortest notice.

Flowering and Foliage Plants in their season. Funeral Designs made in Winchester.

B. F. MATTHEWS,
HAS REMOVED HIS BARBER SHOP
From Common Street
TO 180 MAIN ST
Formerly occupied by Antonio Raymond.
ap27 tf

THOMAS QUICLEY, JR.
Teamster, Contractor and Stone Mason
PAVING, FLOORING, ROOFIN
In Artificial Stone, Asphalt and all Concrete products.
Sidewalks, Driveways, Curbing, Steps, Etc
Floors for Cellars, Stables, Factories and Warehouses.
——ESTIMATES FURNISHED——
280 MAIN STREET.
Telephone Connection.
n24-v

BROWN & GIFFORD
TEL. 124-2.
PURE ICE
Analyzed 1903 Absolutely Pure
OFFICE:
174 Main Street, Winchester
Houses at Horn Pond

A CHANCE.

Anyone desiring a fine building lot at a low price, can learn of such an opportunity by addressing T. P. W., STAR office. The land is off Highland avenue. tf,jy27

TRIBUTE TO THOMAS W. LAWSON.

The following tribute to Mr. Thomas W. Lawson, written by Edward Fitzwilliam of Allston, is taken from the Cambridge Times:

I enclose herewith a few verses inspired by the beautiful picture of family unity which the sickness and death of Mrs. Thomas W. Lawson sets before the country and the world at Dreamwold, Mass.

Every worker and wage-earner of the country is indebted to Mr. Lawson for his successful exposure of the big criminals, who, by bribery and knavery, had been robbing the people with impunity.

His "Frenzied Finance" articles in "Everybody's Magazine," unmasking the slick gents who were "on the quiet" plundering the people, has caused an upheaval all over the country and awakened the people as they have not been awakened since the great slavery agitation that brought on the Civil War.

But great as the pluck and skill of Mr. Lawson, and admirable as was his perseverence in following up and exposing "the system" and other forms of bribery and graft, the dramatic side of the man is what shows his real, manly character in its purest light. The example he and his wife have given of connubial love and attachment stands out in beautiful contrast to the thousands of sacraligious marriages and divorces, which are a disgrace and a menace to the country.

The whole people are indebted to Mr Lawson, and will, I feel sure, unite with me in the sentiment contained in the following verses:

Thomas Lawson, to you, in this hour of bereavement,
The workers, regardless of race or of creed—
Remembering your noble, unselfish achievement
Showing up the corruptionist's organized greed—
Send forward the greatest gift people can offer,
Our united sympathy, heartfelt and true:
Accept it, we pray, in the spirit we proffer—
It's a deep debt of gratitude honestly due!

Many and great are the services rendered
The millions of toilers all over this land;
In showing how "the system" through selfishness hindered
Prosperity's fruit with more equable hand;
How "frenzied financiers" bought up legislation,
Through channels of fraud to fill oceans of wealth,
While millions of toilers in want and privation
Receive for their toil scarce enough for sound health.

How vast are the wheels which your words set in motion!
How great the upheaval that's now going on!
Like rudderless craft on the waves of the ocean,
The sway of political bosses has gone;
Party lines are dissevered and torn in tatters,
The boss and the healer are ghosts of the past:
Of the bosses who frown, and the heeler who flatters,
We have seen, let us hope, 'bout the first and the last.

Great has your work been, uncovering villians,
And now your devotion to your dying wife
Has set an example to conscienceless millions,
Of clean, kind, old-fashioned, connubial life.
If divorcers, the blot and disgrace of the nation,
Are not lost to every fine instinct of shame,
They'll blushingly halt in their lives' desecration,
And join in this tribute to your honored name.

What a pity the cold hand of Death should have parted
A union as warm as a youth with his bride;
A union so sweet, so sincere, so true hearted;
So rare in the mansions of wealth and of pride.
In this cold age of commerce—of rage after riches,
When passion and folly play havoc with love,
A union in which there has never been breeches
Must have inspiration from heaven above.

Then bear your keen sorrow with calm resignation,
The Lord gave her to you—He took her away!
It must be a comfort and sweet consolation
To know how the people feel towards you to-day.
The task you assumed—to uncover corruption—
Though bearing much fruit, is but yet well begun;
Her spirit, despite death's ill timed interruption,
Will give inspiration till victory is won.

Dr. KENNEDY'S FAVORITE REMEDY

Pleasant to take, Powerful to Cure, And Welcome in every Home.
KIDNEY and LIVER cure.
Dr. Kennedy's Favorite Remedy is adapted to all ages and both sexes, affording permanent relief in all cases caused by impurity of the blood, such as Kidney, Bladder and Liver Complaints, Constipation, and weaknesses peculiar to women. Successful for 30 years. Prepared by DR. D. KENNEDY'S SONS, Rondout, N. Y.
$1.00 all druggists. Six bottles $5.00.

GREATER PARAGON PARK.

There is only one more week and a Sunday and holiday on top of it in which one may enjoy all the wonders of Greater Paragon Park, for with the close of Labor Day, Sept. 3rd, this ideal electric city by the sea will close its gates for the season and will have to its credit two summers of exceptional prosperity and a record of having given excellent satisfaction by dealing out to its patrons more than full measure for its small admission fee charged. Not a few people are surprised to find that such diversified, costly and big attractions in such prodigal quantity can be supplied with profit for the small price that is charged to enter such gigantic enterprises as Paragon Park, and Luna Park and Dreamland at Coney Island, but that is easily explained on the principle that a small toll from a good many thousand heads is just as good, and better in fact than a large toll from a few hundred. The Paragon Park management readily appreciated from its experience of last season that with the average daily attendance of thousands of people which they could depend upon this season they could afford to be even more liberal in the matter of attraction. As a result they are easily distancing other parks in the country in the magnificence and variety of amusements.

In the free open air circus all the coming week the visitor will find three big sensational features, any one of which would ordinarily be the sole feature of a similar programme. The newest and most thrilling of these is the "Plunge of Death" by Sadie Knowlton, who madly rides on a bicycle down a steep incline only four foot wide from a height of 100 feet and at the end of the run makes a daring and spectacular dive bicycle and all into the shallow lagoon. Will Hill has introduced a new feature on the high wire which defies all laws of gravitation. With himself festooned with colored electric lights and a bicycle similarly decorated, he rides the length of the slender wire stretched high up over the lagoon and pedals and wheel back and forth over the lagoon as much at home as though on terra firma.

"THE LION AND THE MOUSE."

The extraordinary success of Charles Klein's play "The Lion and the Mouse" which followed the stamp of approval put upon it by the press and the theatre-going public of Boston last Fall, can now be stated without fear of contradiction to have been most emphatic and some of the results achieved supreme in modern theatricals.

Since the premiere of the play last October, something over three hundred performances have been given by the original company in Boston and New York, while the second company made a limited tour of large Western cities returning to Chicago, where on September 1st it will have had an uninterrupted run of over three months at the Illinois Theatre. Indeed it may be said that "The Lion and the Mouse" has set a new pace for theatrical attractions, it being the only production in the last ten years to run through an entire summer in New York without a single break. The Chicago company has also a record of having given thirteen performances in a single week at the Powers Theatre in Chicago, three performances being given in a single day, at eleven o'clock, at two fifteen and at eight fifteen respectively. The receipts of this week were by far the largest in the history of this playhouse.

"The Lion and the Mouse" will reopen the season of the Park Theatre with a matinee Monday afternoon, September 3rd, (Labor Day.) Notwithstanding the importance of this limited engagement the regular house prices will prevail. The advance seat sale will open on Thursday, August 30th, at 8.00 a. m.

CASTLE SQUARE THEATRE.

After a summer season of unexampled popularity, the Castle Square Theatre on Saturday evening, September 1, turns from opera to drama. With the production of "Mistress Nell" begins the tenth season of the stock company at that house. Year after year the production of popular plays by a company of efficient players has been of exceptional service in developing a taste for what is good in the modern drama, and the new season will begin with greater promise than ever. The theatre will be, as during the past two seasons, under the management of the Boston Stage Society, and the stage will be under the personal direction of William C. Masson.

"Mistress Nell" will be remembered as the play in which Henrietta Crosman started so successfully several season ago. It is a romantic comedy of the period of Charles II. of England, and it brings forward in picturesque fashion the customs and manners of that happy period when England was ruled by the Merry Monarch. The new leading lady, Miss Thais Lawton, will make her debut in the character of Nell Gwynne. Nowell Hansel will appear as the King, and Lenora Bradley, Elfrida Lasche, Ben Johnson, Shelly Hull and John Waldron will have important roles.

"Mistress Nell" will be continued through next week, with daily matinees, and the week of September 10, Clyde Fitch's comedy, "The Girl with the Green Eyes" is announced.

SUNDAY SERVICES.

FIRST CONGREGATIONAL CHURCH—Rev. D. Augustine Newton, Minister. Parsonage, 400 Main street.

10.30 a. m., Morning worship with preaching by the pastor. Theme, "Momentum in the Christian Life." Miss Ogilvie will sing—"Like as a Father," C. C. Chase, and "Fear not ye, O Israel," Dudley Buck.

12 m. The Sunday School will gather in its several departments. Lesson, "Bartimeus and Zaccheus." Luke 18: 35-19: 10. All come who are in town.

6.00 p. m. The Christian Endeavor Society will resume its meetings. Topic, Spiritual Blindness." John 9: 35-41. All young people earnestly invited to join with us.

7.00 p. m. Evening service with preaching by the pastor. Theme, "Mountain Instruction." Everybody welcome. Miss Daisie MacLellan will sing.

Wednesday, 7.45 p. m. Mid-week meeting for all. Topic—"In Experience with Christ." John 14: 1-24; 6: 22-40.

Friday 7.45 p. m. The Church Committee will meet at the parsonage any who may desire to unite with the church either by letter or upon confession of faith.

FIRST BAPTIST CHURCH—Rev. Henry E. Hodge, pastor, residence, 211 Washington street.

All services next Sunday will be held in the vestry. The pastor will speak both morning and evening. Morning subject: "The Enduement of the Spirit."

The Bible school will convene at 11.30, and the Young People's meeting will be at 6 o'clock. The evening service at 7 o'clock.

The communion service will be deferred till Sept. 9th, at which time special re-dedicatory services will be held.

Wednesday, 7.45 p. m. Prayer service. Topic: "Vacation Echoes."

CHURCH OF THE EPIPHANY.—Rev. John W. Suter, rector, 113 Church street. The Rev. Arthur P. Greenleaf, Minister in charge.

Twelfth Sunday after Trinity.

10.30 a. m. Holy Communion and Sermon.

FIRST CHURCH OF CHRIST, SCIENTIST Services in Town Hall at 10.30 a.m. Subject, "Substance."

Sunday school at 11.45 a. m.

W. C. T. U. NOTES.

At the closing evening of the annual gathering of the Catholic Total Abstinence Union in Providence, R. I., three bishops of the R. C. Church made strong addresses. One paragraph from the address of Bishop Canevin of Pittsburg, Pa., we quote:

"There is nothing that degrades or debases a man more than intemperance. Total abstinence is the safest and only remedy for the evils of intemperance. For the greatest number of our Americans, it is easier to abstain totally from the use of liquor than to use it with moderation. Among the poorer classes the vice and sin of drunkeness is too prevalent. While drink is not the only evil which has afflicted the church in this country, it is her great evil, and total abstinence is a cause worthy of the zeal, sympathy and labor of every man, woman and child in this land."

Deafness Cannot be Cured

by local applications, as they cannot reach the diseased portions of the ear. There is only one way to cure deafness, and that is by constitutional remedies. Deafness is caused by an inflamed condition of the mucous lining of the Eustachian Tube. When this tube is inflamed you have a rumbling sound or imperfect hearing, and when it is entirely closed, Deafness is the result, and unless the inflammation can be taken out and this tube restored to its normal condition, hearing will be destroyed forever; nine cases out of ten are caused by Catarrh, which is nothing but an inflamed condition of the mucous surfaces.

We will give One Hundred Dollars for any case of Deafness (caused by catarrh) that cannot be cured by Hall's Catarrh Cure. Send for circulars, free.

F. J. CHENEY & CO., Toledo, O.
Sold by Druggists, 75c.
Take Hall's Family Pills for constipation.

Everything for school at Wilson's.

Pencils, erasers, blocks, note books pen wipers, scholars companions, crayons etc. at Wilson the Stationer's.

DIED.

FRASER—Tuesday, the 28th, at 35 Myrtle Terrace, Winchester, James William, infant child of James D. and Catherine J. Fraser.

DENNEHY—Aug. 27th at Butte, Montana, Andrew Dennehy, aged 23 yrs.

GRAY'S Horse Power THRESHING MACHINES,
Wood Saws, Ensilage Cutters, Gasoline Engines. Highest Grade.
Practical, durable and economical machinery. Write for illustrated catalogue showing cuts and descriptions of our full line.
A. W. GRAY'S SONS, 1 West St., Middletown Springs, Vt.

The Middlesex County National Bank
OF WINCHESTER, MASS.

Deposits, May 11th, 1906, - - - $217,063.14
Surplus and Profits, May 11th, 1906, - - 16,796.21

Frank A. Cutting, Pres. James W. Russell, Vice Pres. Frank L. Ripley, Vice Pres. C. E. Barrett, Cashier.

DIRECTORS.
Frank L. Ripley, Freeland E. Hovey, Fred L. Pattee, George A. Fernald, Frank A. Cutting, James W. Russell, Charles E. Barrett.

Banking Hours: 8 A. M. to 12 M. and 2.30 P. M. to 4 P. M. Saturdays 8 a. m. to 12 m.

INSURANCE
ANY KIND
ANY AMOUNT
ANY WHERE
NEWTON A. KNAPP & CO.
Insurance Agents and Brokers.
99 Water Street, Boston.
TELEPHONES MAIN 2331 and 1381 WINCHESTER 179-2

FRANK A. LOCKE
EXPERT PIANO TUNER, REPAIRER & REGULATOR
Tuner in Winchester over 21 years. Formerly piano tuning instructor in Boston Conservatory of Music. Also head tuner in factory 13 years.
Boston Office, 52 Bromfield Street
(C. Nichols & Sons Art Store.)
Winchester Office, F. S. Scales, the Jeweler, Common Street.
TELEPHONE IN RESIDENCE AND OFFICE.
Among his many patrons are the following: Ex-Gov. Brackett, Hon. Sam'l McCall, Hon. W. W. Rawson, Vice Pres. Berry B. & M. R. R., Ex Supt. French, N. Y., N. H. & H. R. R., Gen Mang'r Barr B. & M. R. R., Samuel Elder, C. D. Jenkins, F. M. Symmes, Henry Nickerson, M. W. Jones, C. H. Sleeper, E. L. Barnard, J. W. Russell, W. J. Brown, J. E. Corey, C. A. Lane C. E. Lee, W. G. Allman and many other Winchester people.

MOTHS
ARE HERE. KILL THEM WITH
Aromatic Cedar Camphor
Far more effective than CAMPHOR, CARBOLIC ACID or TARRED PAPER
15c per lb.
FOR SALE ONLY BY
YOUNG AND BROWN,
THE ENTERPRISING DRUGGISTS

SOMETHING NEW
TAKE HOME A BRICK
BOSTON ICE CREAM CO.
ICE CREAM
Vanilla, Harlequin, Harvard Country Club Tutti Fruitti
By the plate, brick, or in bulk. DELICIOUS ICE CREAM SODA
COLLEGE ICES Served with this Ice Cream.
JOHN F. O'CONNOR
172 MAIN STREET.

THE
WINCHESTER CO-OPERATIVE BANK.
ROOM 2, LYCEUM BUILDING,
Loans money to those who wish to own a home. Monthly payments practically what one would pay for rent. If you do not understand the system please call and have it explained.

During the months of June, July and August the Treasurer will be at the Bank on Wednesday evenings instead of Saturday.

It is to be understood, however, that the Bank will be open on Saturday evenings, June 30 and August 4th, for the reception of deposits.

——DIRECTORS——
H. D. NASH, President. GEO. A. FERNALD, Vice-President.
THOS. S. SPURR, Secretary.
Anson Burton, Alexander Foster, Jr. John Challis, W. B. French, Theo. C. Hurd, F. J. O'Hara, Sam'l S. Symmes, N. H. Taylor.

New Shares issued May and November each year.

MAGAZINES
WILSON THE STATIONER
Pleasant Street, Winchester

STANDARD DISINFECTANT.

CABOT'S Sulpho-Naphthol TRADE MARK LIQUID CLEANLINESS.

Best home purifier of foul places. Destroys decomposition, maintains conditions essential to health. Beware of inferior imitations.

Look for above Trade-Mark on all packages and labels.

Only the genuine bears it.

J. H. KELLEY & CO.,
HOUSE PAINTING AND JOBBING.
HARD WOOD FINISHING, ETC.

PROMPT SERVICE.
Satisfaction Guaranteed.

RESIDENCE, 17 THOMPSON ST.

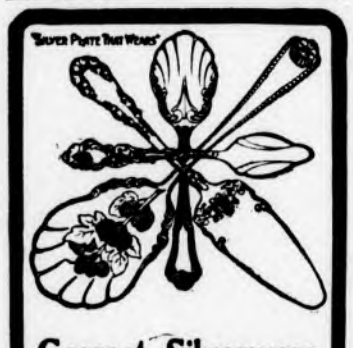

Correct Silverware

Correct in character, design and workmanship—is as necessary as dainty china or fine linen if you would have everything in good taste and harmony.

"1847 ROGERS BROS."

knives, forks, spoons and fancy pieces for table use are "correct" and can be purchased from leading dealers everywhere.
Catalogue "C-L" tells about the genuine.
International Silver Co., Meriden, Conn.

CARPET WORK

Now is the time to have your Rugs and Carpets cleaned and old carpets made into rugs. Cane seat chairs reseated. All kinds of carpet work.

C. A. NICHOLS,
Proprietor of Woburn Steam Carpet Cleaning Works, 7 BUEL PLACE, WOBURN.
Telephone, 151-5 Woburn.

IF YOU WANT A
FIRST-CLASS JOB OF PLUMBING,
AT A LOW FIGURE,
Call on me and I will give you a figure at once.

Jobbing promptly attended to and all work guaranteed.

Agent for the Glenwood Range. ples in store.

GAS FITTING, HEATING AND GAS FIXTURES.

CHAS. P. FRENCH
167 Main St.
Telephone Connection.
Sewer Connections a Specialty.
s4 1y

HOLLISTER'S
Rocky Mountain Tea Nuggets
A Busy Medicine for Busy People.
Brings Golden Health and Renewed Vigor.
A specific for Constipation, Indigestion, Live and Kidney Troubles, Pimples, Eczema, Impure Blood, Bad Breath, Sluggish Bowels, Headache and Backache. It's Rocky Mountain Tea in tablet form, 35 cents a box. Genuine made by Hollister Drug Company, Madison, Wis.
GOLDEN NUGGETS FOR SALLOW PEOPLE

KELLEY & HAWES CO.,
Hack, Livery, Boarding AND EXPRESS.
Baled Hay and Straw For Sale.
Tables and Chairs To Let for all occasions.
KELLEY & HAWES,
Undertakers and Funeral Directors.
Office, 13 PARK STREET
Telephone Connection. jw

A. F. FORTEN,
Painting, Paper Hanging, Tinting, Glazing, Also Furniture Renewed and Screens Painted.
Estimates Cheerfully Given
Also references as to workmanship and quality of work. All work guaranteed satisfactory and promptly attended to.
Orders sent to P. O. Box 64 or left at 2 Converse Place, Winchester, will receive prompt attention. tf my20

Notary Public
Justice of the Peace.
Pension and other papers executed.
THEO. P. WILSON,
Pleasant St.

Call 'Em Up.

For the convenience of our readers we give below a list of all our local advertisers who are connected by telephone. The telephone is coming to be an absolute necessity for business men who wish to accommodate their customers, and at the same time secure orders by making it easy to communicate with them.

Bank.
Middlesex County National bank 220
Boots and Shoes.
McLaughlin, James. Fine boots, shoes and rubbers, 203-3
Caterer,
Crawford. Ices and sherberts. 48-3 Woburn
Coal and Wood.
Blanchard, Kendall & Co. Coal and lumber. 17. 28-2
Parker & Lane Co. Coal and wood. 324-3. 66-3
Contractor.
Quigley, Thos. Jr. Stonemason and contractor. 125-4
Druggist.
O'Connor, John F. Prescriptions and drugs. 357-2
Young & Brown. Prescriptions and drugs. 159-3
Dry Goods.
Bowser, F. J. Dry goods and dressmakers' findings.
Winchester Exchange. 118-2
Electric Light.
Edison Light Co., No. Dist. Office. 200
Electrician.
Sanderson, E. C. Electrical contractor. 355-2
Express.
Hawes Express. 174
Fire Station. 39-3
Fish Market.
Holland's Fish Market. Pure sea food. 217
Florist.
Arnold, Geo. F. Cut flowers and potted plants. 261-2
Fruit.
Volpe & Piccolo, Ice cream from fresh fruit juices. 214-3
Gas Light.
Arlington Gas Light Co. 412-3 Arlington
Groceries.
Morrill, Geo. E. Fine groceries. 144-2
Richardson's Market. Meats and groceries. 410
Thompson, J. W. Fine and staple groceries. 228-2
Witherell, Warren F. Co., Fine groceries. 631 Haymarket
Hardware.
Newth, F. A., & Co. Hardware, paints and cutlery. 144-3
Ice.
Brown & Gifford. Pure ice. 348-2
Insurance.
Knapp, Newton A. & Co. Fire insurance. 179-2
Larrabee, H. L. Insurance of all kinds. 6450 Main
Woods, Geo. A. Real estate and insurance. 36-3
Wooster, F. V. Insurance of all kinds. 358-2
Laundry.
Winchester Laundry. Work called for and delivered. 321
Livery.
Kelley & Hawes. Carriages and Boarding. 35-2
Manicure.
McKim, Mabel. Manicuring and hair dressing. 330
Newspaper.
Winchester STAR. All the news of the town. 29 448-3 162-3
Optician.
Barron, Geo. A. Jeweller and optician. 119-5
Paper Hanger.
Farrow, Gene B. Painter and paper hanger. 318-3
Photographer.
Higgins, F. H. 318-6
Piano Tuner. (Expert)
Locke, Frank A. 17-3 Jamaica
Office at Scales' jewelry store.
Plumber.
French, Chas. P. 348-4
Pratt, Geo. E. & Co. Master plumbers 203-4 351-4 132-4
Police. 50
Provision.
Boston Cash Market. Groceries and Provisions. Tel. 266-3
Blaisdell's Market. Meats and provisions. 225-2
New Winchester Market. Meats and provisions. 173
Richardson's Market, meat and provisions 410
Real Estate.
Woods, George Adams. 36-3
Stationer.
Wilson the Stationer. Fine note paper inks, etc. 29
Tailor.
Bigley, George. Clothes made and repaired. 124-4
Wyner, E. D. Ladies and Gents clothes made. 318-4

If any of our advertisers have been inadvertently omitted from above list, and will ring us up, we shall be pleased to add their names in our next issue.

Subscribe for the STAR

The Trail of a Valentine

By HOWARD FIELDING

Copyright, 1905, by Charles W. Hooke

It was a surprise to Mr. Bailey that the office of a detective agency should present an aspect so wholesome and so ordinary. He had pictured it a shabby den of tricksters whose trade was deservedly ill paid, and he had come upon an impulse wholly at variance with the usual currents of his life, dreading to be seen on such an errand and slinking in at the street door in the manner of a man who makes his first distressful visit to a pawn shop.

Mr. Bailey was one of those men in whose knowledge of life there are blank spaces. In his case these gaps were due to obstinacy. When he had a prejudice against a person, a place or an occupation he seemed deliberately to cultivate ignorance and to shun information, as if upon a scruple of conscience. Because of this peculiarity his notion of a detective's share in the world's activities had become constantly more absurd from the day when he first attempted to dissuade a certain young man from choosing that profession. To this young man he had now come as a client, surely at the spur of no small need.

Upon the receipt of Mr. Bailey's card Harley Bertrand dropped a half read letter and made all haste to usher in his visitor. The obvious sincerity of the welcome went far to relieve Mr. Bailey of embarrassment, and the businesslike appearance of the inner office helped still further to put him at his ease.

"Harley," said he, somewhat in the manner of the old days when he was legal guardian to Bertrand and distantly affectionate—"Harley, I'm glad to see you so well situated. You must be getting on."

"Pretty well, I thank you, Uncle John," responded Bertrand. "And how is it with you? At least you've grown no older in the year since I've seen you."

"It needn't have been so long," said Bailey. "I'm afraid you took our differences too much to heart and thought that I—er— Well, you might have known that I didn't want you to stop coming to the house."

"It's very kind of you to say so."

"I'm frank and outspoken," continued Bailey defensively, "and I don't like your occupation. That's a fact that can't be altered, but we needn't quarrel about it. We'll be debarred from that in future anyway, because I've come to consult you professionally, which may seem to put me out of the argument."

"Unless I fail to help you," said Bertrand.

"Well, I'm bound to admit that if you fail I can't blame you," responded Bailey. "I'm prepared to hear you say at

"I'M GLAD TO SEE YOU SO WELL SITUATED."

once that the thing is impossible. It's a matter of some delicacy and one that I couldn't discuss with a stranger."

Bertrand looked dubiously across the desk at the white haired, ruddy old man, who was beginning with nervous fingers to unloose the cord around a square, thin packet. When the wrapping was removed there appeared a frame of white cardboard with a design in colors and gilt inclosing a photograph which upon inspection proved to be a reproduction of a detail from a painting of Chartran's, a Brittany peasant girl holding a bridal veil in her hands.

"This thing seems to be a valentine," said the detective, "if one may judge by the design upon the frame."

"That's what it is," responded Bailey, "and a fine one, as you'll admit. My daughter got it by mail yesterday, and I want you to find out who sent it."

Bertrand's mouth and eyes expressed a painful amazement.

"This is indeed a—a somewhat delicate matter, as you intimated," he said. "May I ask whether Charlotte has expressed a wish that I should do this? Doesn't she know who sent it?"

"She says she doesn't."

"I shall ask for no further evidence on that point," responded Bertrand. "But there was another question"—

"No. She hasn't expressed a wish that you should investigate this matter. She doesn't know that it is being investigated. But I am doing only my plain duty in trying to find out whether this is the beginning of further attentions on the part of young Steve Temple. I knew his father for a rascal; I know the son for another. I sent him about his business once, and I am prepared to do it again."

"Pardon me for saying that I think you took too serious a view of this matter a year ago," said Bertrand, with hesitation. "I did not believe at that time that Charlotte felt any deeper sentiment than a certain natural recognition of the fact that Temple is a very handsome fellow. He has the gift of fascination."

"He has the gift of all the vices that disgrace humanity," said Bailey, with decision. "He inherited them. But this is not prejudice on my part. I looked him up. I know him to the backbone."

"What reason have you for supposing that Temple sent this?"

"It looks foreign to me, and he's been abroad. He has just got back. No other young man of Charlotte's acquaintance has been across the water. I think Temple bought this on the other side and brought it over with him."

Bertrand examined the frame.

"The anatomy of these Cupids suggests Germany surely," said he.

"Temple's been there," said Bailey.

There was a plain, thin sheet of paper which was folded like a cover protecting the frame and the photograph. Bertrand held it up to the light and pointed out to Bailey two letters, "E. G.," unmistakably German.

"That's evidence," declared Bailey; "but, of course, it doesn't really prove anything. I can't open my mouth without having something more definite. But how to get it? This valentine was mailed in this city. I saw the postmark on the envelope. But there's no way of finding out who mailed it. The address was typewritten."

Bertrand spent half a minute in meditation, rubbing his yellow hair into a strange tangle meanwhile. Then he slowly walked to the steam radiator in the corner and laid the valentine upon it.

"There is another point," said he. "You may remember that about a year ago your cousin, Mrs. Ewing, was visiting you just after returning from abroad. She had a photographic reproduction of the picture of which we have here a detail. Charlotte cared very little for the picture as a whole, but she admired this particular figure."

"I remember," said Bailey. "She tried to find a large photograph of the painting in this city, but couldn't. It is the likeliest thing in the world that she told Temple and that he found this somewhere in Europe."

"My excellent alleged uncle," said Bertrand, smiling, "there is no difficulty at all in the matter. Barring the luck which may defeat the invincible, nullify certainties and—to all intents and purposes, for you and me prevent the sun from rising tomorrow I will show you the way to obtain positive proof as to who sent this valentine, and I'll do it without rising from my chair.

"Now, then, in the first place, we'll consult the valentine itself. How was it made?"

"Bless your soul!" cried Bailey, "I don't know anything about the technical details of getting up such a thing."

"You can see, however, that it never was made to hold this photograph. There's nothing to hold it. It's pasted on, and very crudely. Didn't that strike your eye? See how neatly all the rest of it is got up. Contrast that with the pasting. What do you make of it?"

"Well, I don't know; really, I don't know," repeated Bailey, alternately peering at the back of the valentine and at the face of the detective.

"There was another picture here originally," said Bertrand. "It was attached in a different way from this one. The frame was made in two parts, back and front. The picture was laid between them, and they were glued together. If you look closely you can see that that picture was cut out with the sharp point of a penknife probably, and then this one was affixed to the back so that it shows all right from the other side. It was done very recently, long after the original valentine was made."

"Eh?" said Bailey. "How do you know that?"

"The paste is not thoroughly dry. The heat of the radiator has wrinkled the edges of the photograph even with only a few minutes' trial. But the heat has had no effect upon the older portion.

"If the man had bought the picture and the frame aboard he would have done this work long ago. Indeed, with so much time at his disposal he probably would have had some more skillful workman do it for him. I infer that the idea of sending this picture as a valentine came to him suddenly at the last moment and that he hunted through the stores for a frame that would fit it. That means that the frames were imported by some firm in this country, most probably in this city. There are only a very few in that line of business. It will take us only a little while to talk to them by telephone."

This task Bertrand delegated to an assistant, who within twenty minutes gave him the name of the firm importing the valentines of which the frame in question was a part and a list of nine stores where they were sold at retail.

"But the clerk won't remember," objected Bailey. "In the rush of this valentine business how will a salesman be able to tell who bought one of these things? Probably a dozen or more were sold."

"Our particular purchaser," said Bertrand, "was looking not merely for a pretty valentine, but for one into which this photograph could be fitted. Undoubtedly he carried the photograph with him and told the salesman what he was hunting for. That will fix the purchaser in the salesman's memory. At any rate, we'll try."

He called up four of the stores without result, but from the fifth he obtained a favorable reply.

"They have sent for the salesgirl," said Bertrand. "Suppose you speak with her." And Bailey, who was already leaning across the desk, snatched the telephone eagerly.

"Hello!" he cried after a brief interval of impatience. "Hello! Are you the young lady who sold a valentine to a man who wanted to paste a photograph into it? * * * What did he look like? * * * Very handsome? Yes. Go on. * * * Light hair and blue eyes. * * * You say he didn't have any mustache or beard. What? Spell

"HARLEY! GOOD HEAVENS!"

it. * * * Swell, eh? How big was he? * * * Very tall. Over six feet. Anything more that you remember?"

There was a pause, and then Bailey turned to the detective with an acid grin.

"What eyes these silly girls have! She says he wore a dark green necktie." Then to the telephone, "Thank you—thank you very much." And again to Bertrand, after hanging up the receiver: "Well, that settles it, and you have done a great piece of work for me. It's Temple beyond a doubt. He must have shaved off his mustache. Otherwise it's the man to the life. I can foresee another painful interview with that young scamp."

"It occurs to me," said Bertrand thoughtfully, "that perhaps— But I have no right to advise in such a matter."

"Yes, you have," responded Bailey. "Go right ahead. I've got some new ideas about the value of your advice. Let's have it, my dear boy."

"I am in a fair way of business here," said Bertrand, looking around the office. "My income seems well assured, and besides I have made fortunate investments. My little property which you managed so well when I was a boy has grown more rapidly than you would readily believe."

"I'm glad to hear it, my dear fellow. But what the deuce has this to do with"—

"It is in my mind that if I might see Charlotte and speak to her as my heart would prompt me"—

There was a long silence, the two men looking intently into each other's eyes. Then Bailey suddenly stretched out his hand.

"I thought of this years ago, Harley," said he, "when you were a lad and she a child at my knee. I thought of it many times afterward, but somehow of late our ways have not lain together. But—but I feel differently today. Perhaps I've been a fool."

"You do yourself a great injustice, uncle," responded Bertrand, with a smile. "Your intellectual powers may not perfectly fit you for the detective's profession, but"—

"Don't crow over me, my boy," exclaimed Bailey. "Do you know I think I should have worked this problem out just as you did if I'd really set my mind to it? It looks very simple."

Bertrand shook his head.

"No, uncle, no," said he. "By one detail of this affair I see clearly that you weren't cut out for a detective. Your inferences are swayed by previous opinion, not by the reasonable probabilities." He checked a remonstrance with a wave of his hand. "Let us illustrate. The essence of this case, it seems to me, was that Charlotte had expressed a desire for a certain picture, which was subsequently sent to her anonymously. Now, there are two tall men with light hair and blue eyes, one wearing a mustache the last time he was seen, the other always smooth shaven. The man wanted in this case is described by an eyewitness as having no hair upon his face. Moreover, a dark green necktie is mentioned, and at this very moment one of our tall, light men is wearing such a tie. Again, we know positively that Charlotte mentioned her desire for this picture to one of these men, and we only guess that she may have spoken of it to the other.

"Yet despite all these indications you persist in believing that the man who is not known to have shaved off his mustache or to have worn a dark green tie or ever to have heard that Charlotte admired a certain picture is the one who sent that valentine. Can you wonder, then, that I hold you for a very bad detective?"

"Harley! Good heavens! Do you mean"—

"Certainly, uncle. I sent that valentine to Charlotte myself. We had a talk about it by telephone while you were on your way to this office. She called me up on suspicion, to use the language of my craft. And some words she said to me in thanking me for my little remembrance raised my hope that you need think no more of Stephen Temple."

SHARPENING A PENCIL.

In This Act, It Is Said, You May Read a Man's Character.

No woman should marry a man till she has seen him sharpen a lead pencil. She can tell by the way he does it whether he is suited to her or not. Here are a few infallible rules for her guidance in the matter:

The man who holds the point toward him and close up against his shirt front is slow and likes to have secrets. He is the kind of man who when the dearest girl in the world finds out that there are "others" and asks him who they are and what he means by calling on them will assume an air of excessive dignity.

The man who holds the pencil out at arm's length and whittles away at it, hit or miss, is impulsive, jolly, good natured and generous.

He who leaves a blunt point is dull and plodding and will never amount to much. He is really good hearted, but finds his chief pleasure in the commonplace things of life.

He who sharpens his pencil an inch or more from the point is high strung and imaginative and subject to exuberant flights of fancy. He will always be seeking to invent upward and accomplish things in the higher regions of business and art, and his wife's greatest trouble will be to hold him down to earth and prevent his flying off altogether on a tangent.

The man who sharpens his pencil all around smoothly and evenly, as though it were planed off in an automatic sharpener, is systematic and slow to anger, but he is so undeviating from a fixed principle that he would drive a woman with a sensitive temperament to distraction in less than six months. On the contrary, he who jumps in and leaves the sharpened wood as jagged as saw teeth around the top has a nasty temper and will spank the baby on the slightest provocation. There are certain women who can manage that kind of man beautifully, however, and if he gets a wife with a calm, persuasive eye he will come down from his high horse in a few minutes and be as meek as a lamb.

The man who doesn't stop to polish the point of lead once the wood is cut away has a streak of coarseness in his nature.

He who shaves off the lead till the point is like a needle is refined, delicate and sensitive. He will not be likely to accomplish so much as his more common brother, but he will never shock you and is without doubt a good man to tie to.—New York Press.

A NOBLE ENEMY.

The Fate of Mokrani, a Moslem Chief of Africa.

France was never in greater danger of losing her colonies in Africa than during the war with Germany in 1870. The troops were recalled from Africa to take part in the conflict that was going on against France, and Algeria was left almost defenseless.

The hour for which the conquered races had long waited had come, and if a holy war had been proclaimed it is probable that the French would have been driven from northern Africa.

But the tribes did not rise while the French had their hands full on the other side of the Mediterranean, and the fact was due to their fidelity to a solemn pledge.

When the war broke out a chief of great influence among the tribes, Mokrani, gave his word to the governor general of Algeria that there should be no insurrection while the war lasted. That word was faithfully kept. Disaster after disaster followed the French arms. The defeats of the war culminated in the surrender of Paris. But not a man of the tribes of Kabylia stirred. The Moslem's faith was plighted; the Moslem's faith was kept.

When, however, the last battle had been fought and the treaty of peace signed, Mokrani, then released from his word, gave the governor general notice that in forty-eight hours he would declare war. The French armies, released from duty at home, hurried across the Mediterranean. The end was inevitable. Mokrani, seeing that all was lost, put himself at the head of his warriors and fell fighting in the front rank. The French erected a monument to mark the spot where their noble enemy perished.

Disinterested.

"What a splendid woman she is!"

"I am glad to think you have got such a wife."

"Such a wife! Why, man, you have no idea of her generosity. When I was poor she refused to marry me because she was afraid of being a burden upon me, but the moment I came into my fortune she consented at once. What do you think of that for kindness?"

Confetti in the new paper tubes at Wilson the Stationer's.

Legal Notices.

Commonwealth of Massachusetts.
MIDDLESEX, ss.

PROBATE COURT.

To the heirs-at-law, next of kin, creditors, and all other persons interested in the estate of William G. Chafee, late of Winchester, in said County, deceased, intestate.

WHEREAS a petition has been presented to said Court to grant a letter of administration on the estate of said deceased to Alfred C. Vinton of Winchester in the County of Middlesex, without giving a surety on his bond.

You are hereby cited to appear at a Probate Court, to be held at Cambridge, in said County of Middlesex, on the eleventh day of September, A. D. 1906, at nine o'clock in the forenoon, to show cause, if any you have, why the same should not be granted.

And the petitioner is hereby directed to give public notice thereof, by publishing this citation once in each week, for three successive weeks, in the Winchester Star, a newspaper published in Winchester, the last publication to be one day, at least, before said Court.

Witness, CHARLES J. McINTIRE, Esquire, First Judge of said Court, this twenty-second day of August, in the year one thousand nine hundred and six.

au24 W. E. ROGERS, Register. 24,31,s7

BIRTH OF THE MOON

LUNA WAS FLUNG OUT OF THE EARTH INTO SPACE.

She Once Filled, Perhaps, the Great Basin Now Occupied by the Pacific Ocean—Latest Ideas of Science as to Conditions on Our Satellite.

Millions of years ago the earth was not the land bound, sea swept globe so familiar to us, but a liquid mass on which floated crust some thirty-five miles thick. At that period, says the Strand Magazine, it turned on its axis at a constantly increasing speed that finally shortened the day to three hours. When that terrific velocity was obtained 5,000 cubic million miles of matter were hurled off by the enormous centrifugal force, and our moon was born. The cleaving of so large a body must have left some scar on the earth's surface. It has accordingly been suggested that the great basin now occupied by the Pacific ocean was once filled by what is now the moon.

Our moon has the distinction of being the largest of all planetary satellites—so large, indeed, that to the inhabitants of Mars it must appear with the earth as a wonderfully beautiful twin planet.

Because the moon rotates on its axis in exactly the same time that it revolves around the earth we are destined to see little more than one hemisphere. So slow is this rotation that the lunar day is equal to fifteen of our days. For half a month the moon is exposed to the fierce heat of the sun; for half a month it spins through space in the densest gloom.

Smaller in mass than the earth is, the moon's attraction for bodies must be correspondingly less. A good terrestrial athlete could cover about 120 feet on the moon in a running broad jump, and leaping over a barn would be a very commonplace feat. A man in the moon could carry six times as much and run six times as fast as he could on the earth.

Although separated from us by a distance that at times reaches 253,000 miles and is never less than 222,000 miles, we know more of the physical formation of the single pallid face that the moon ever turns toward us than we know of certain parts of Asia and the heart of Africa. Powerful telescopes have brought our satellite within a distance of forty miles of the earth. Physicists have mathematically weighed it and fixed its mass at one-eighth of the earth, or 73,000,000,000,000,000 tons.

The moon presents aspects without any terrestrial parallel. Rent by fires long since dead, its honeycombed crust seems like a great globe of chilled slag. Craters are not uncommon on the earth, but in number, size and structure they bear for the most part little resemblance to those of the moon.

A lunar crater is not the mouth of a volcano having a diameter of a few hundred feet, but a great circular plain twenty, fifty, even a hundred miles in diameter, surrounded by a precipice rising to a height of 5,000 or 10,000 feet, with a central hill or two about half as high.

Water cannot possibly exist as a liquid, for the temperature of the moon's surface during the long lunar night is probably not far from 460 degrees below the zero mark of a Fahrenheit thermometer, and the atmospheric pressure is so low that a gas under pressure would solidify as it escaped. Ice and snow are the forms, then, which lunar water must assume.

Because of the present paucity of water the moon's atmosphere is so exceedingly rare that startling effects are produced. Perhaps the most striking is that of the sunrise. Dawn and the soft golden glow that ushers in terrestrial day there cannot be. The sun leaps from the horizon a flaming sickle, and the loftier peaks immediately flash into light.

There is no azure sky to relieve the monotonous effects of inky black shadows and dazzling white expanses. The sun gleams in fierce splendor, with no clouds to diffuse its blinding light. All day long it is accompanied by the weird zodiacal light that we behold at rare intervals.

Even in midday the heavens are pitch black, so that, despite the sunlight, the stars and planets gleam with a brightness that they never exhibit to us even on the clearest of moonless nights at sea. They shine steadily, too, for it is the earth's atmosphere that causes them to twinkle to our eyes.

In the line of sight it is impossible to estimate distances, for there is no such phenomenon as aerial perspective. Objects are seen only when the rays of the sun strike them.

At times there may be observed spots which darken after sunrise and gradually disappear toward sunset. They cannot be caused by shadows, for shadows would be least visible when the sun is directly overhead.

They appear most quickly at the equator and invade the higher altitudes after a lapse of a few days. In the polar regions they have never been seen. What are they? Organic life resembling vegetation, answers Professor Pickering of Harvard university, vegetation that flourishes luxuriantly while the sun shines and withers at night.

A single day, it may be urged, is not sufficiently long for the development and decay of vegetation, but sixteen hours on the moon is little more than half an hour on the earth; a day lasts half a month and may be regarded as a miniature season.

The expressions "Hallelujah" and "Amen" are said to have been introduced into Christian worship by St. Jerome about A. D. 390.

HENRIK IBSEN.

How the Scandinavian Dramatist Impressed an Observer.

William Archer tells how Henrik Ibsen impressed him when he met the Scandinavian dramatist in Rome in 1881: "In glided an undersized man with very broad shoulders and a large leonine head, wearing a long black frock coat with very broad lapels, on one of which a knot of red ribbon was conspicuous. I knew him at once, but was a little taken aback by his low stature. His natural height was even somewhat diminished by a habit of bending forward slightly from the waist, begotten, no doubt, of short-sightedness and the need to peer into things.

"He moved very slowly and noiselessly, with his hands behind his back—an unobtrusive personality. But there was nothing insignificant about the high and massive forehead, crowned with a mane of (then) iron gray hair, the small and pale but piercing eyes behind the gold rimmed spectacles, or the thin lipped mouth, depressed at the corners into a curve indicative of iron will and set between bushy whiskers of the same dark gray as the hair.

"The most cursory observer could not but recognize power and character in the head, yet one would scarcely have guessed it to be the power of a poet, the character of a prophet. One would rather have supposed one's self face to face with an eminent statesman or diplomatist."

THE GULF OF MEXICO.

America's Mediterranean and Its Promise For the Future.

The gulf of Mexico is a sea 1,000 miles long from the straits of Florida to the harbor of Tampico and 800 miles wide from the mouth of the Mississippi river to the mouth of the Coatzacoalcos.

This Mediterranean of the west is surrounded by countries of extraordinary richness in the fertility of their soil, the geniality of their climates, the vastness and value of their forests and the variety and extent of their mineral endowments.

All these countries, capable of sustaining hundreds of millions of people, are inhabited by nations and races who live under republican forms of government and cherish and maintain free institutions. The northern coast line of this important sea is in the great republic of the United States of North America. The southern half is in the next greatest American republic, that of Mexico, while on the east are the important islands of the West Indies, with Cuba at their head. The region around this most important sea is destined to be far richer, more powerful and more distinguished in the history and affairs of our globe than were ever those that bordered the ancient Mediterranean of the eastern hemisphere, not even excepting Egypt, Greece and Rome.—New Orleans Picayune

---

Philanthropic Sparrows.

An incident which, the writer declares, raised the pugnacious sparrow several degrees in his estimation is described in Outing. It shows that the sparrow has other good qualities besides his sturdiness and self reliance. For several days four or five sparrows had visited a certain place on the roof near my window. They always brought food for another little fellow, who never tried a flight from the spot. The visiting sparrows never came empty billed. They would drop tiny morsels of food near the little sparrow. When it began to eat the crumbs the others set up a great chirping and then flew away. After watching this for a few days I went out on the roof and approached the lone bird. It did not flutter away from me and made no resistance when I picked it up. The sparrow was blind. Its eyes were covered with a milklike film.

Common Case.

The Scotchman's disposition to regard his own judgment as the best that can be found is well illustrated in a story once told of the moderator of a Scotch presbytery. This man's opinion differed widely on a certain question relating to church discipline from that of the associates with whom he was ostensibly consulting. At last he said that he would lay the matter before the Lord in prayer and then wait for his guidance. "O Lord," said the moderator fervently and with perfect sincerity of purpose, "O Lord, grant that we may be right in this matter, for thou knowest that we are very decided."

Easing His Conscience.

The Rev. Mr. Goodman (inspecting himself in mirror)—Caroline, I don't really believe I ought to wear this wig. It looks like living a lie. Mrs. Goodman—Bless your heart, Avery, don't let that trouble you. That wig will never fool anybody for one moment.—Chicago Tribune.

Fooled.

Geraldine—You have been ill, haven't you?

Gerald—Yes. I was threatened with brain fever.

Geraldine—What a big joke on the fever.—New York Press.

The Millionaire's Offense.

"That millionaire yonder has cheated me out of a fortune."

"How? Wouldn't he let you marry his daughter?"

"Worse than that. He never had a daughter."

The first instance of collaboration in English literature was that of the plays written by Beaumont and Fletcher.

BOSTON & MAINE RAILROAD

SOUTHERN DIVISION.

Summer Arrangement, June 4, 1906.

FOR BOSTON. LV.	AR.	FROM BOSTON. LV.	AR.
6.42 A.M	6.28 A.M	6.00 A.M.	6.22
6.15	6.40	*6.30	6.48
6.27	6.50	6.55	7.22
6.52	7.20	7.24	7.48
*7.05	7.25	*7.54	8.15
*7.20	7.40	*8.15	8.30
*7.35	7.56	8.34	8.58
*7.43	8.00	9.23	9.45
*8.00	8.15	10.04	10.28
*8.13	8.30	*10.45	11.01
8.28	8.50	11.35	12.01 PM
8.44	9.09	*12.00 M.	12.17
9.22	9.40	12.29 P.M.	12.51
*10.03	10.19	*1.05	1.23
10.08	10.30	1.29	1.55
10.33	10.57	*2.00	2.19
*1.46	12.02 P M	2.29	2.56
11.53	12.15	3.05	3.21
*12.08 P.M.	1.18	3.44	4.07
1.55	2.15	*4.14	4.32
2.09	2.25	*4.44	5.01
2.53	3.14	5.14	5.31
*3.35	3.48	*5.29	5.48
3.53	4.16	*5.44	6.04
*4.53	4.49	5.49	6.15
4.55	5.16	*5.59	6.20
*5.08	5.30	*6.14	6.33
5.33	5.55	6.19	6.44
*5.44	6.05	*6.29	6.48
*5.57	6.15	6.44	7.10
6.19	6.42	7.14	7.36
7.07	7.30	7.44	8.11
8.33	8.56	9.09	9.32
*9.15	9.31	9.35	9.58
9.33	9.55	10.30	10.52
*10.33	10.50	*11.20	11.37
*10.53	11.17	11.25	11.48

SUNDAY.

FOR BOSTON. LV.	AR.	FROM BOSTON LV.	AR.
*7.11 A.M.	7.30 A.M.	*9.00 A.M.	9.19 A.M
*7.50	8.05	10.05	10.31
8.50	9.20	11.00	11.26
9.30	9.49	12.40 P.M.	1.06 P.M.
*9.55	10.15	*1.00	1.17
11.08	11.38	1.35	2.01
12.12 P.M.	12.37 P.M.	2.15	2.40
12.45	1.07	4.15	4.40
2.07	2.32	*5.00	5.19
*3.10	3.27	5.30	5.56
3.32	3.57	6.30	6.56
*4.13	4.37	7.35	8.03
*5.44	6.00	9.00	9.21
*5.53	6.18	9.30	9.53
6.54	7.18	10.15	10.40
8.30	8.56		
9.14	9.40		

*Express

Wedgemere.

FOR BOSTON.		FROM BOSTON	
6.04 A.M.	6.28 A.M.	6.00 A. M.	6.20
6.17	6.40	6.55	7.20
6.54	7.20	7.24	7.46
*7.07	7.25	7.54	8.13
7.22	7.40	8.34	8.56
*7.37	7.56	9.23	9.43
*8.02	8.15	10.04	10.26
*8.15	8.30	*10.45	10.59
8.30	8.50	11.35	11.59
8.46	9.09	*12.00 M.	12.15 PM
9.24	9.40	12.29 P. M.	12.49
10.10	10.30	*1.05	1.21
10.35	10.57	1.29	1.53
11.55	12.15 P M	*2.00	2.17
*1.00 PM	1.18	2.29	2.54
1.55	2.15	3.05	3.19
2.55	3.14	3.44	4.05
3.55	4.16	*4.14	4.30
4.55	5.16	*4.44	4.59
5.35	5.55	*5.14	5.29
6.21	6.42	*5.29	5.46
7.09	7.30	*5.44	6.01
8.35	8.56	5.49	6.13
9.35	9.55	*5.59	6.18
10 55	11.17	*6.14	6.31
		*6.29	6.46
		6.44	7.08
		7.14	7.34
		7.44	8.09
		9.09	9.30
		9.35	9.56
		10.30	10.50
		*11.20	11.35

SUNDAY.

FOR BOSTON. LV.	AR.	FROM BOSTON LV.	AR.
9.01 A. M.	9.20 A.M.	10.05 A. M.	10.29 A.M
9.32	9.49	11.00	11.24
11.10	11.33	12.40 P. M.	1.04 P.M.
12.14 P.M.	12.37 P.M.	1.35	1.59
12.47	1.07	2.15	2.38
2.09	2.32	4.15	4.38
3.34	3.57	5.30	5.54
4.15	4.37	6.30	6.54
5.55	6.18	7.35	8.01
6.56	7.18	9.30	9.51
8.32	8.56	10.15	10.38
9.16	9.40		

Winchester Highlands.

LEAVE WIN. HGLDS. FOR BOSTON. LV.	AR.	LEAVE BOSTON FOR WIN. HGLDS LV.	AR.
6.12 a. m.	6.40 a. m.	6.55 a.m.	7.28 a.m.
7.02	7.25	8.34	9.01
7.32	7.56	10.04	10.31
7.57	8.18	11.35	12.04
8.10	8.30	12.29 p. m.	12.54 p.m.
8.41	9.09	1.29	1.57
†10.06	10.30	2.29	2.58
11.51	12.15 p. m.	3.44	4.09
12.51 p. m.	1.18	4.44	5.04
†1.50	2.15	5.29	5.51
†3.50	4.16	5.59	6.23
†4.59	5.16	6.29	6.51
5.30	5.55	7.14	7.39
6.16	6.42	9.35	10.01
†8.30	8.56	11.25	11.50
†10.50	11.17		

† Stops on signal to take passengers.

SUNDAY.

FOR BOSTON. LV.	AR.	FROM BOSTON. LV.	AR.
8.56a.m.	9.20 a. m.	10.05 a. m.	10.34 a. m.
12.42 p. m	1.07 p. m.	1.35 p. m.	2.04 p.m.
†4.11	4.37	5.30	5.59
6.51	7.18	6.30	6.59
8.27	8.56	9.30	9.56

D. J FLANDERS
Gen. Pass. and Ticket Agent.

TOWN DIRECTORY.

Following are the evenings set apart by the town departments as regular times of meeting:

TOWN CLERK—Daily, 1 a. m., 2 to 4.30 p. m., and Saturday evenings from 6.45 to 7.45.

SELECTMEN—Monday evenings.

SEWER COMMISSION — 2d and 4th Mondayevenings of each month.

SCHOOLS—Fourth Tuesday evening of each month.

TRUSTEES OF LIBRARY—Fourth Friday of each month.

CEMETERY COMMISSION—First Saturday of each month at 4.30 p. m.

WATER BOARD — Monday evening.

TREASURER — Wednesday after noons from 12.30 to 5.30.

WATER REGISTRAR—Tuesdays and Fridays from 5 to 6 p. m.

COLLECTOR—Hours for collection, daily from 2.30 until 5 o'clock, p. m. (excepting Wednesday) and Saturday evenings 7.30 to 9.

FIRE ENGINEERS—Every Monday vening at Engineer's room.

BOARD OF HEALTH meets last Friday of each month at Town House.

SUPT. OF SCHOOLS—Superintendent's office hours: 4 to 5 p. m. on each school day. Meetings of School Committee: fourth Tuesday evening of every month at High school house.

EDWARD E. PARKER,

Steam and Hot Water Heating.

8 MIDDLE ST., WOBURN, MASS.

ORION KELLEY, D.D.S.,

DENTAL OFFICE,

WHITE'S BUILDING, WINCHESTER

Office Hours: 8-12 and 2-5.

THE WINCHESTER STAR

Is read by over 5000 people.

And is a First Class Advertising Medium.

4 TRAINS A DAY

BETWEEN

CHICAGO, INDIANAPOLIS and CINCINNATI

VIA

MONON ROUTE

Louisville, New Albany & Chicago Ry. Co.

Finest Pullman Equipment Including Compartment Cars

INCOMPARABLE DINING-CAR SERVICE

The "LIMITED," A NEW TRAIN, leaving Chicago at 11.20 p. m., arriving Cincinnati 7.35 a. m., and leaving Cincinnati 11.25 p. m., arriving Chicago 7.40 a. m., is an especially popular train. Carries Indianapolis layover sleeper.

CHAS. H. ROCKWELL, Traffic Manager.

FRANK J. REED, General Pass. Agent

Boston & Northern St. Ry. Co. Time Table.

Woburn Division.

WEEK DAYS.

Leave Winchester for Sullivan Square Terminal at 5.39 a. m., then every 15 minutes until 9.54 p. m., then every 30 minutes until 11.24 p. m.

RETURNING.

Leave Sullivan Square Terminal at 6.17 a. m., then every 15 minutes until 10.32 p. m., then every 30 minutes until 12.02 a m.

Leave Winthrop Square, Medford at 6.23, 6.38 a.m., then every 15 minutes until 10.53 p. m., then every 30 minutes until 12.23 a. m.

Leave Winchester for Woburn at 5.54 a. m. then every 15 minutes until 11.09 p. m., then every 30 minutes until 12.39 a. m.

SUNDAYS.

Leave Winchester for Sullivan Square at 6.54, 7.24, 7.54 8.24, 8.54, 9.24 a. m., and then every 15 minutes until 9.54 p. m., then every 30 minutes ur til 11.24 p. m.

RETURNING.

Leave Sullivan Square Terminal for Winchester and Woburn at 7.32, 8.02, 8.32, 9.02, 9.32, 10.02 a. m., and then every 15 minutes until 10.32 p. m., then every 30 minutes until 12.02 a. m.

Leave Winthrop Square, Medford for Winchester and Woburn at 7.53 a. m., then every 30 minutes until 10.23 a. m., then every 15 minutes until 10.53 p. m., then every 30 minutes until 12.23 a. m.

Leave Winchester for Woburn at 8.09 a. m., then every 30 minutes until 10.39 a. m., then every 15 minutes until 11.09 p. m., then every 30 minutes until 12.39 a. m.

A. E. MYERS, Div. Supt.

Wakefield Division.

WAKEFIELD, STONEHAM, WINCHESTER AND ARLINGTON.

Leave Reading for Stoneham, Winchester and Arlington at 5.00, 5.30, 6.00, 6.30, 6.45 a. m., and then every 30 minutes until 10.15 p. m.

RETURN.

Leave Arlington for Winchester, Stoneham and Reading at 6.00, 6.30, 7.00, 7.30 7.45 a. m., and then every 30 minutes until 10.45 p. m., then 11.30 p. m.

Leave Winchester for Stoneham and Reading at 6.20, 6.50, 7.20, 7.50, 8.05, 8.25 a. m., then every 30 minutes until 11.05 p. m., then 11.50 p. m.

Wakefield and Stoneham route week days.

Leave Wakefield for Stoneham, Winchester, and Arlington 6.00, 6.30, 7.00, a. m., then every 30 minutes until 11 p. m., connecting at Reading square for Winchester.

RETURN.

Leave Arlington for Winchester Stoneham and Wakefield at same time as for Reading, connecting in Reading square.

Leave Winchester for Stoneham and Wakefield at same time as for Reading, connecting in Reading square.

SUNDAY TIME.

Leave Stoneham square for Winchester and Arlington at 7.05, 8.05, 8.35, 9.05 a. m., and every 30 minutes until 10.05 p. m., then 10.50 p. m.

Leave Winchester square for Arlington at 7.25, 8.25, 9.05, 9.25 a. m. and every 30 minutes until 10.25 p. m., then 11.10 p. m.

Returning leave Arlington center for Winchester at 7.45, 8.45, 9.15, 9.45 a. m., and every 30 minutes until 10.45 p. m., then 11.30.

Leave Winchester for Stoneham at 8.05, 9.05, 9.35, 10.05 a. m., and every 30 minutes until 11.05 p. m, then 11.50 p.m.

READING AND LOWELL ROUTE.

Cars leave Reading square for Wilmington, Tewksbury and Lowell at *6.15, 7.15 a. m., and every 30 minutes until 10.15 p. m.

Returning leave Merrimack square, Lowell, for Reading, Lynn and Boston at 6.45 a. m., and every 30 minutes until 9.45 p. m.

SUNDAY TIME.

Cars leave Reading square for Wilmington, Tewksbury and Lowell at 7.15 a. m., and every 30 minutes until 10.15 p. m.

Returning leave Merrimack square, Lowell, for Reading, Lynn and Boston at 6.45 a. m., and every 30 minutes until 9.45 p. m.

*6.15, Wilmington only.

J. O. ELLIS, Div. Supt.

FIRE ALARM TELEGRAPH.

Box 5. Wildwood St., opp. Woodside road.
7. Central Fire Station.
12. Mystic av. cor. Maxwell road.
13. Winchester Manufacturing Co.
14. Bacon street, opp. Lakeview road.
15. McKay. (Private.)
21. Main street, opp. Young & Brown's.
22. No school.
23. Main street, opp. Thompson street.
24. Mt. Vernon, cor. Washington street.
25. Main, cor. Mt. Pleasant street.
26. Main street, cor. Herrick avenue.
27. Main street at Symmes Corner.
28. Bacon's Mills. (Private.)
31. Swanton street, Hose house.
32. Forest street, cor. Highland avenue.
33. Washington street, cor. Cross street.
34. Cross street, opp. East street.
35. Swanton street, cor. Cedar street.
36. Washington street, cor. Eaton street.
37. Harvard street, cor. Florence street.
38. Oak street, cor. Holland street.
41. Lake street, cor. Main street.
42. Beggs & Cobbs Tannery. (Private.)
43. Main street, cor Salem street.
44. Main street, opp. Canal street.
45. Main street, opp. Sheridan circle.
48. Eastern Felt Mill, Canal street.
51. Cambridge street, opp. Pond street.
52. Central street, opp. Rangeley.
53. Bacon street, cor. Church street.
54. Wildwood street, cor. Fletcher street.
55. Dix, cor. Pine and Church streets.
56. Wildwood, cor. Cambridge street.
57. Church street, cor. Cambridge street
58. Calumet road, cor. Oxford street.
61. Winthrop, near cor. Highland avenue.
62. Mt. Vernon, cor. Highland avenue.
63. Highland avenue, opp. Webster street.
64. Highland avenue, cor. Wilson street.
66. Highland avenue, cor. Herrick street.

A second alarm is given by striking three blows followed by Box number.
Two blows dismisses the Department.
Two blows for Test at 7.30 p. m.
22, three times, at 7.50 a. m., no morning session for grades below grade six; at 12.50 p. m., no afternoon session.
Three blows, brush fires.

TOWN OFFICERS.

Town Clerk—George H Carter.
Town Treasurer—Thomas S Spurr
Collector of Taxes—Aaron C Bell
Auditor—William H Herrick.
Selectmen—George Adams Woods, William E. Beggs, Frank E. Rowe, Sam'l S. Symmes, William D. Richards.
Assessors—Fred V Wooster, George H Carter, George W Payne.
Water Board—Charles T Main, Henry C Ordway, David N Skillings.
Cemetery Commissioners—Samuel W Twombly, Charles W Bradstreet Henry J Winde, J H Dwinell George P Brown.
Trustees Library—George H Eustis, Theodore C. Hurd, Robert Coit.
Sewer Commissioners—Fred M Symmes, Stillman Shaw, John F. Holland.
Park Commissioners—Preston Pond, James F Dorsey, Edmund H Garrett.
Board of Health—Benjamin T. Church, Lilley Eaton, William M. Mason.
School Board—Charles F A Currier, Frank F Carpenter, Albert F Blaisdell.
Overseers of Poor—Geo. H Carter, Chas. F McCarthy, Mrs Emily C Symmes.
Tree Warden—Irving T Guild.
Chief of Police—William R McIntosh.
Superintendent of Streets—Henry A Spates.
Superintendent of Schools—Robert C Metcalf.
Water Registrar—Charles E Barrett.
Superintendent of Sewers—James Hinds.
Inspector of Wires—James Hinds.
Chief of Fire Department—Irving L Symmes.
Sealer of Weights and Measures—William R McIntosh
Superintendent of Water Works—William T Dotten.
Constables—W R McIntosh, E F Maguire, James P. Hargrove.
Inspector of Milk—Harold A. Gale.
Inspector of Animals—John W. Heminway.
Burial Agent of deceased soldiers and sailors—Edwin Robinson.
Measurers of Wood and Bark—Benjamin F. Morgan, Justin L. Parker Norman E. Gates, Daniel R. Beggs John D. Coakley.
Weighers of Coal—Benjamin T Morgan, Justin L. Parker, John D. Coakley.
Registrar of Voters—John T. Cosgrove, Emmons Hatch, James H. Roach.
Fence Viewers—Samuel W. Twombly George P. Brown.

JUNE 4TH, 1906

Winchester Post Office.

MAILS OPENED FROM

BOSTON, 7, 8.45, 11.15, a.m., 1.30, 2.45, 5, 7 p.m.
NEW YORK, West & South, 7, 8.45, 11.15 a.m., 1.30, 4.45 p.m.
MAINE, 7.15 a.m., 1.30, 4.45 p.m.
NORTH, 8.15 a.m., 12.30, 4.30 p.m.
WOBURN, 7.35, 9.30 a.m., 5.15 p.m.
STONEHAM, 8.25, 11.55 a.m., 2.15, 5.45 p.m.

MAILS CLOSED FOR

BOSTON, 7.10, 9, 10.20, 11.50 a. m. 2.30, 5, 8.00 p.m.
NEW YORK, West and South, 7.10, 9.00, 10.20, 11.50 a.m., 2.45, 5.00, 8.00 p.m.
NORTH, 8.20 a.m., 1.00 p.m., 6 10 p.m.
MAINE, 8.20, 11.50 a.m., 5 40 p.m.
PROVINCES, 8.20 a.m., 5.40 p.m.
WOBURN, 9.30 a.m., 2.15, 5.40 p.m.
STONEHAM, 8.45 a.m., 1.45, 5.30 p.m.

Subject to change without notice.

Office open Sundays 9.45 to 10.45 a.m. Carriers collect 4.30 p.m. Box in front of office and Centre boxes collected at 6.20 p.m.

Week days office open from 7 a.m. to 8 p.m. Money orders from 7 a.m. to 7 p.m.

Holidays, 7 to 9.30 a.m. One delivery by carriers

SUNDAY TRADING.

Markets and Fairs In Churchyards In Early England.

It may safely be asserted that from the time of the Conqueror (1066-1087) Sunday trading received much attention. In early ages markets and fairs were held on Sundays and frequently in the churchyards.

In 1305 the inhabitants of Cockermouth presented a petition to parliament, as their market was fast declining through the inhabitants of Crosthwaite dealing in corn, flour, beans, flesh, fish, at their church on Sundays and that thereby they were unable to pay their tolls to the king (Edward I.). An order was issued for closing the church market at Crosthwaite.

At Bradford, Yorkshire, during the same reign the market was held on a Sunday, doubtless in the churchyard. The toll yielded £3 per annum.

In 1285 a statute was passed enacting that henceforth neither fairs nor markets be held in churchyards, for the honor of the church.

In 1312 a market was granted to the town of Sedgefield, Durham, to be held on a Friday, but was soon changed to Sunday.

In 1367 the archbishops of Canterbury and York delivered charges directing, among other things, that "we firmly forbid any one to keep a market in the churches, the porches and the cemeteries thereunto belonging or other holy places on the Lord's day or other holy festivals."—Notes and Queries.

Wisdom of the Ancients.

To the ancients for wisdom! Dr. Pinches at the University college in London brought out in a lecture some advice of general interest given by a certain little known king of the Assyrians. On one of the monuments in the British museum is the following inscription: "The eggs of an owl given for three days in wine bring on a drunkard's weariness. The dried lung of sheep taken beforehand drives away drunkenness. The ashes of a swallow's beak ground up with myrrh and sprinkled in the wine which is drunk will make secure from drunkenness. Horus, king of the Assyrians, found this out." The convivial monarch did not drink in vain if he "found these things out."

Rough on the Count.

Lord Freedmuch—Ah, count, did you make a favorable impression on the father of the heiress? Count Broken—Favorable! Why, when I told him I was looking for his daughter's hand he said he thought I was looking for a handout.—Chicago News.

Perfectly Secure.

An old farmer once excused himself for sleeping under the rector's sermons by observing, "Lor', sir, when you are in the pulpit we know it is all right!"—London Standard.

PARKER'S HAIR BALSAM

Cleanses and beautifies the hair. Promotes a luxuriant growth. Never Fails to Restore Gray Hair to its Youthful Color. Cures scalp diseases & hair falling. 50c. and $1.00 at Druggists

A Positive CURE

Ely's Cream Balm

is quickly absorbed. Gives Relief at Once.

CATARRH

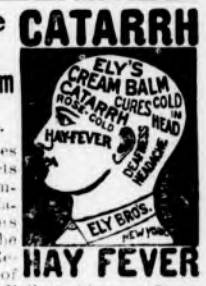

HAY FEVER

It cleanses, soothes heals and protects the diseased membrane. It cures Catarrh and drives away a Cold in the Head quickly. Restores the Senses of Taste and Smell. Full size 50 cts., at Druggists or by mail; Trial Size 10 cts. by mail. Ely Brothers, 56 Warren Street, New York.

50 YEARS' EXPERIENCE

PATENTS

TRADE MARKS
DESIGNS
COPYRIGHTS &C.

Anyone sending a sketch and description may quickly ascertain our opinion free whether an invention is probably patentable. Communications strictly confidential. HANDBOOK on Patents sent free. Oldest agency for securing patents.

Patents taken through Munn & Co. receive *special notice*, without charge, in the

Scientific American.

A handsomely illustrated weekly. Largest circulation of any scientific journal. Terms, $3 a year; four months, $1. Sold by all newsdealers.

MUNN & Co. 361 Broadway, New York

Branch Office, 625 F St., Washington, D. C.

GEO. ADAMS WOODS,

15 State Street,

BOSTON.

Telephone 2855 Main.

WATERFIELD BUILDING,

WINCHESTER.

Open Tuesday and Friday Evenings From 7 to 9.

Myopia Hill—Winchester.

Fifty acres of high land overlooking Mystic Lakes, with distant views, fine trees and easy approaches, laid out in lots from 20,000 feet to 4 acres; this property is absolutely unique in its combination of attractive features and offers the ideal location for a gentleman's country place.

Geo. Adams Woods, 15 State St.

Building Lots—Winchester, West Side.

In the best section, near steam and electric cars; lots are level, carefully restricted and very attractive. Price from 10c to 35c per foot.

Geo. Adams Woods, 15 State St.

Lakeview—Winchester.

Within 5 minutes' walk of Wedgemere Station, West Side, house of 12 rooms and 12,880 sq. ft. of land; room for stable; house is new, has all modern improvements, with beautiful views of lake, high land, large oak trees, and very desirable neighborhood. Price $10,000.

Geo. Adams Woods, 15 State St.

Gentleman's Place—West Side.

For Sale: One of the most attractive places in town, consisting of 3 acres in best neighborhood, of fine lawn with fruit and shade trees, shrubs and garden. Very substantial modern house of 16 rooms of most artistic style and arrangement, with every modern convenience; finished in hardwood with open plumbing, steam heat, open fireplaces, gas and electric light, etc. Modern stable, 4 stalls, coachman's room and all accessories. For full particulars, apply to

Geo. Adams Woods, 15 State St.

For Sale or Exchange Free and Clear.

WINCHESTER—In centre of town, investment property, consisting of brick block, 2 houses and 2 barns and 20,500 feet of land, all assessed for $14,100; rent pays $1050 per annum; chance for investment and further development which the present owner has not the time to undertake. Will be sold for less than assessed value.

Geo. Adams Woods, 15 State St

Winchester Hillcrest.

For Sale: New house, 14 rooms, 15,000 sq. ft. of land, high and dry, beautiful view, excellent neighborhood, near Middlesex Fells, 5 minutes' walk to electrics, house built in best manner, has every convenience, wide verandas, fine shade trees, awnings, screens, and everything complete for immediate occupancy; the rooms are large and airy, the finish is largely of quartered oak, and the arrangement is excellent; open plumbing, electric lighting, fireplaces, hardwood floors, plate glass, etc. Free and clear.

Geo. Adams Woods, 15 State St.

Winchester.

For Sale: One of the best locations on the East side, high land, fine views, 5 minutes to railroad station, 10,000 sq. ft. of land and 12 room house built for owner, all modern conveniences. Owner's change of business location necessitates sale. A place beyond criticism.

Geo. Adams Woods, 15 State St.

$2500 and other sums to loan AT ONCE on good REAL ESTATE MORTGAGES.

Geo. Adams Woods, 15 State St.

West Side Bargain.

OWNER MUST SELL attractive 8 room house and stable with 14,000 sq. ft. of land. House is new and finished in oak and other hardwoods. Interior decorations are attractive and artistic. Bathroom and laundry equipped with the latest modern plumbing. An unusually fine billiard room. Stable has two single and one box stall. Fine shade trees, granolithic walks, drives, etc. Price, $8000.

GEO. ADAMS WOODS,

15 State Street,

BOSTON.

WATERFIELD BUILDING,

WINCHESTER.

Open Tuesday and Friday Evenings From 7 to 9.

NEWSY PARAGRAPHS.

Prominent among the recent automobile arrivals at The Mount Washington were Mr and Mrs. Frank L. Ripley and daughter Miss Florence Ripley, accompanied by Miss Marguerite Barr, the daughter of the General Manager of the Boston & Maine Railroad. They drove from their home in Winchester in a Pierce Great-Arrow, coming from North Conway. Mr. and Mrs. Ripley and Miss Florence are regular annual visitors at both of the Bretton Woods hotels, and The Ormond at Florida.

The office of the Principal of the High School will be open on Monday and Tuesday next from four to five p.m.

Mr. and Mrs. James Kelley of Elm street are the parents of a son, born Sunday.

Next Wednesday the public schools will open for the fall term.

The gypsy moth has finished laying its eggs. Now is the time to start an active campaign.

All of the apple trees at the rear of the former McCall estate on the upper end of Park avenue have been cut down. The moths evidently won out.

Mrs. James Corey and daughters, Hazel and Pauline, are stopping at Provincetown, where they will remain until Labor Day.

Mr. John F. O'Connor, the well known druggist, is spending a few days at Old Orchard Beach.

A rather remarkable incident witnessed last week was a race on the boulevard between two park police officers on their motor cycles. Perhaps they only were trying out the motors in view of a possible emergency.

School commences next week. The children wil find all kinds of supplies at Wilson the Stationer's.

Mr. S. D. Leland has a number of men at work fitting up the old drop forge foundry at the McKay plant for the new industry of which he is the president. Mr. Leland and family will take possession of their residence on Highland avenue on Sept. 1st.

Mrs. A. L. Greenleaf of Winchester will spend her vacation in N. Y.

While at Revere Beach one day last week, Mr. Paul Dotten lost a valuable and highly prized pocket knife—a gift—with his name inscribed on it. A day or two after, much to his surprise, he received word from the finder and going to the beach he got the knife.

Joseph Hodge, had his ankle badly wrenched last Thursday evening while alighting from a wagon at the corner of Main and Fowle streets, Woburn.

Having examined the conditions in Massachusetts, Dr. Howard is of the opinion that nothing will now stop the spread of the brown tail moth to either parts of the country. Evidently the rest of the country may soon be itching to get at us because we didn't exterminate the moth before it became so populous.

The old Russell brook running through Sheridan Circle at Winchester, which cause so much trouble between the Woburn and Winchester authorities last year, is in as bad a condition as ever.—[Woburn Journal.

Miss Edith Hinds of Glen road, is spending a month with her grandparents at Bayside, Gloucester.

Dr. and Mrs. C. E. Ordway last Thursday joined Mrs. Ordway's parents, Mr. and Mrs. F. L. Ripley for a few days visit at Mount Washington, N. H.

Leave the key with Farrow and your rooms will be completed when you return from your vacation. Tel. 318-3.

Many dead fish, principally perch, are found on the shores of the North Reservoir. They are supposed to have been killed by the black bass of which there are many in the pond. To keep them down, the Water Board should again allow fishing in the reservoirs.

Mrs. George Wilson of Winchester, Mass., is visiting relatives and friends in Burlington.

Everything for school at Wilson's.

Miss Elsie C. Locke of Cambridge street, has gone on a two weeks' vacation. She will visit New York, Philadelphia, Washington and Old Point Comfort. Her many friends at the Howard W. Spurr Coffee Co. of Boston, where she is employed as confidential stenographer, have received many beautiful souvenir postal cards from her every stop she makes along the route.

Chairs and card tables to rent. Also canopies for weddings and receptions Apply at Kelley & Hawes'.

Sanderson, Electrician. Tel. 355-2.

Wakefield has a tax rate of $20.80 this year, an increase of $1.20.

Thos. P. McGuinity of Somerville has sold his house number 131 Swanton street to his son, Robert J. McGuinity, who owns the land adjoining.

Mr. and Mrs. John H. Garvey of Andover are receiving the congratulations of their Winchester friends on the arrival of a baby daughter. Mrs. Garvey was formerly Miss Anna Sullivan of Nelson street.

Mr. Fred A. Bradford and family of Cambridge street are stopping at Shirley Hills, N. H.

A woman worries until she gets wrinkles, then worries because she has them. If she takes Hollister's Rocky Mountain Tea she would have neither. Bright, smiling face follows its use. 35 cents, Tea or Tablets. A. B. Grover.

Post cards of your school at Wilson's.

F. D. RICHARDSON,

DEALER IN

Fine Groceries and Provisions,

10 and 12 Pleasant Street.

CONNECTED BY TELEPHONE

THE KIND OF ROASTS

that are good cold can be had only by buying choice meats.

CHOICE MEATS

can't be had everywhere. It isn't everybody that knows how to select them. We do and our market is where you always find them. This hot weather buy roasts of us and serve cold.

NEWSY PARAGRAPHS.

Mr. and Mrs. J. L. Parker of Lebanon street returned last Saturday from a three weeks' trip to the New Hampshire mountains.

There will be a shoot at the Gun Club Labor Day at 10 o'clock.

Among the visitors at the Summit House, Mt. Washington, last Friday were Miss Barbara Fernald, Robert W. Fernald, Mrs. George Mead, Miss Agnes Jealous and Dr. and Mrs. C. E. Ordway.

Our people deeply regret the removal of Mr. Charles W. Bradstreet and wife from this town to Arlington. He has sold his elegant homestead here and made up his mind to leave us for good and all. Mr. Bradstreet has been for years one of our best and most highly esteemed citizens, and his wife is very popular. Both have been influential and valuable members of the Episcopal Church, by whom they will be greatly missed. Mr. George H. Gilbert will regret the removal of the Bradstreets from Winchester, for they were exceedingly warm and close friends. May they live long and prosper.—[Cor. Woburn Journal.

The gelatine factory at the Highlands, which has been shut down since shortly after the 4th, will start again next week.

A reliable piano tuner—Frank A. Locke.

Mr. Harry J. Cox, general superintendent for Beggs & Cobb, returned home from Chicago, Sunday, where he had charge of the exhibit at the shoe and leather fair.

A communication was received Monday by the Arlington Selectmen from the overseers of the poor of Winchester, asking the overseers of the poor of Arlington if they could board any of the paupers of Winchester. The town has plenty of room in the almhouse for more boarders, and the matter was taken under consideration, to come up at the next meeting.

Winchester will soon get busy again. The people are now coming back to town very fast.

It is understood that the parents of James Ahearn the six year old boy who was struck by Dr. Harold A. Gale's automobile on Main street last July has entered a suit against the doctor for damages, retaining Lawyer Feeney of Woburn as counsel. At the time of the accident Dr. Gale rendered prompt assistance to the boy, taking him to the Mass. Gen. Hospital and doing everything possible for his relief.

The tax rate at Gosnold is less than four dollars, and the people of the town get just what they pay for. It is mostly nature in the raw.

George Bigley (tailor) Tel. 1244.

Higgin's Studio. Tel. 318-6, Winchester.

The sixth reunion of the Alden kindred will be held at Plymouth, Wednesday, Sept. 5, at 10 o'clock.

Mr. and Mrs. James D. Fraser of Myrtle street suffered the loss of their infant child Tuesday.

Mrs. Anna Sanderson returned home Monday from a pleasant trip to the mountains.

Invitations are out for the marriage of Mr. Benjamin Wright Guernsey, son of Mr. and Mrs. George A. Guernsey of this town, to Miss Florence Mabel Giles, daughter of Rev. and Mrs. William H. Giles of Cazenovia, New York. The ceremony will take place September twelfth.

Richardson's Market is offering fresh meat and provisions at remarkably low prices these days considering the quality of their goods. A call at this store, the largest of its kind in town, will convince you that not only their meats, but their groceries, are of the best.

Bernard McFeeley, living on Winchester place, fell while entering the house last week and broke a shoulder.

Scrub yourself daily, you're not clean inside. Clean insides means clean stomach, bowels, blood liver, clean healthy tissue in every organ. Moral Take Hollister's Rocky Mountain Tea 35 cents, Tea or Tablets. A. B. Grover.

NEWSY PARAGRAPHS.

Mr. William D. Richards, accompanied by his sisters, returns from a summer spent in Europe tomorrow on the S. S. Bohemian.

Monday was one of the most uncomfortable days this summer. At half-past five in the morning the mercury reached 86 degrees, and the humidity was very high.

An advertisement of the celebrated W. L. Douglass shoe can be found in this issue. James McLaughlin keeps a full line of them.

Mr. and Mrs. Charles E. Corey sailed Wednesday on the ss Arabic for Europe, where they will spend the next six weeks.

Mr. Walter T. Berry, former secretary to the Y. M. C. A., has been spending the week in town, having recently returned from Camp Durrell. He leaves today for Westminster, from which place he will go to Pawtucket to assume the boy's secretaryship of the Y. M. C. A. there.

Mrs. Eda J. H. Jones has engaged the hall of the Calumet club for one afternoon each week for twenty weeks this winter, where she will hold her dancing classes.

Among the Winchester guests at the New Ocean House, Swampscott, are Mr. and Mrs. J. D. P. Wingate and Miss A. H. Wood, jr., Mrs. A. Wood and maid, and Mr. H. M. Burton.

Wall papers, mouldings or window shades? See Farrow, 220 Main street, Niles Block. Tel.

James Flynn of Middlesex street left his horse standing on Main street yesterday morning with the reins wound about the whip. The horse moved as an electric car passed, and feeling the reins commenced to back, pushing the wagon over the sidewalk into a building. It was necessary to unharness the animal to straighten out the tangle.

See Frank A. Locke's new ad. Fine references.

School commences next week. The children will find all kinds of supplies at Wilson the Stationer's.

Mrs. Alfred Dykes is at Edgartown.

Mrs. M. L. Dunham and Miss A. M. Dunham are at Chichester, N. H.

Mr. and Mrs. Harry G. Davey have returned from Franconia, N. H.

Miss Jessie Eastman is at Concord, N. H.

Mrs. C. T. Guething and Miss Florence Guething are home from Ashland, N. H.

Miss Emma L. Hall is at Moultonboro, N. H.

Mr. and Mrs. Chas. N. Harris and family have returned from Foss Beach, Rye, N. H.

Mr. F. L. Hunt and family are home from Marshfield.

Rev. and Mrs. Henry E. Hodge have returned from Jackson, N. H.

Mr. Robert Cosgrove and Mr. Daniel Lynch will spend Labor Day in Milford, N. H.

Mr. Walter L. Plummer, the genial clerk at the post office, accompanied by Mrs. Plummer, left yesterday for a two weeks' stay at Nova Scotia.

Blaisdell's Market, goods always fresh, prices lowest in town for cash. Tel. 35-3.

Mrs. E. D. Bangs is a guest at the Poland Springs House, South Poland, Me.

Miss Sadie F. Bowser has returned from a stay at North Sutton, N. H.

Mr. and Mrs. George Bigley have returned from an outing at Moncton, N. B.

Dr. S. P. Capen has returned from South Brooksville, Me.

Principal E. N. Lovering of the High School has returned after a summer spent at Hancock, N. H.

Post cards of your school at Wilson's.

Mr. and Mrs. George B. Squires are at Pequawhet Inn, Intervale, N. H.

Mr. and Mrs. C. F. A. Seidhof are at South West Harbor, Me.

Miss Helen Wingate is at West Harwich, the guest of Mrs. Anthony Kelley.

Telephone 321.

WINCHESTER LAUNDRY,

Steam and Hand Work

A. T. DOWNER. Prop. **Converse Place**

INSURANCE.

For Fire, Life, Accident, Liability, Burglary and all other forms of Insurance, Best Companies, contracts, rates and information regarding same, consult

F. V. WOOSTER, Agent,

75 Washington St.,	161 Devonshire St
Winchester.	Boston.
Tel. 306-2 Winchester.	Tel. 3944 Main.

CONVALESCENTS' COACH.

We have had designed and made to order a comfortable coach to move the convalescent, sick or invalid to any destination without any discomfort. It is nicely fitted with rattan couch, hygienic air mattresses and pillows, and may be heated when necessary. It opens at the side, thereby giving the patient no uneasiness.

Convalescents' Coach Ready to Receive Patient.

We have also ambulance service ready at all times. Carrying baskets, hygienic air mattress and pillows for sale and to let.

Telephones: Winchester 35-2 and 174 **KELLEY & HAWES CO.**

NEW STORE NEW GOODS NEW PRICES

BOSTON CASH MARKET

A First Class Line of

GROCERIES and PROVISIONS

At BOSTON PRICES.

540 MAIN ST. WENTWORTH BUILDING TEL. 266-3

THE BROWNING SCHOOL.

A Home and Day School for Girls and Young Ladies.

Miss A. P. Barnes, Principal. Residence: 364 Harvard Street, Cambridge, Mass.

The school year begins September 26 1906.

Booklets at Wilson's store. jy20,3m

Hard Work.

Mrs. A. I'm surprised that your husband earns so little if he works as hard as you say. What does he do? Mrs. B. The last thing he did was to calculate how many times a clock ticked in the course of 1,000 years.—London Tit-Bits.

TO LET

SEVERAL GOOD TENEMENTS IN AND NEAR THE CENTRE.

Apply R. G. Star Office.

tf

DRIES IN 10 MINUTES

If your dealer hasn't it,

F. A. NEWTH & CO

HAS.

Looking Over

The entire field of science, no where has there been such progress as in the Science of Optics and the Fitting of Glasses. Our success in this line is due, in a measure, to the fact that we embrace every meritorious idea. We constantly seek to originate new methods of excellence that will in anyway aid us in the practice of Fitting Glasses.

Occulists' Prescriptions filled at lowest prices

GEO. A. BARRON,

3 WINTER ST., Room 22,

BOSTON.

Telephones { Oxford 1327-1, Winchester 119-5

Residence: 67 Parkway, Winchester, Mass.

LOST.

Lost an old fashioned gold necklace with large cross, between Winchester center and Irving street. Reward if returned to Mrs. Tedeska, 80 Irving street, Winchester.

FOUND.

A sum of money. Apply to C. J. Harrold, No. 76 Nelson street. 1t

FOR SALE OR TO LET.

Six room cottage house at No. 17 Cross street. Rent $12.50 per month. Inquire at No. 68 Howard street, Reading, Mass. a24,1m

FOR SALE.

At Winchester Highlands, house of six rooms and bath, 11,000 feet of land. Price, $2500, part cash. Address K, Star office. a17,2m*

FOR SALE.

House No. 6, Harrison street. All improvements. Apply to S. W. Twombly, 81 Wildwood street. a-10-tf

WANTED.

Two unfurnished rooms near Rangeley Park. Address H. M. Vanderbilt, 38 Rangeley, Winchester, Mass. a33,1m*

WANTED.

A competent girl for general housework in family of three. Apply to Mrs. H. L. Shepherd, 31 Church street. 1t

FOR SALE.

Second-hand furnace for sale, first class condition. Apply to James Hinds, 5 Marion road.

FOR SALE.

A tract of six acres of land at Winchester Highlands, suitable for building purpose. Address W. STAR office. jy27,4t*

FOR SALE.

A fine lot of land at Hillcrest containing 17,000 square feet. Will be sold at less than Assessors' valuation. T., STAR office. jy27,4t*

TO LET.

Light housekeeping rooms, offices and stores to let in Waterfield Building. Apply to GEO. ADAMS WOODS, Winchester Office over Post-office. 2t a024

TO LET.

Store No. 3, Vine street. Suitable for any business. Apply to Kelley & Hawes. j8,tf

TO LET.

A five room tenement in the centre. Apply to T. Price Wilson, Star office. tf

GRAY'S WINCHESTER SPA

ICE CREAM AND CONFECTIONERY

SUNDAY HOURS OF DELIVERY

11.15 a. m.—Southeast of Mt. Vernon St. to Symmes Corner and Southeast side of B & M R R.

11 a. m.—West Side.

11.20 a. m.—Northeast end of town by way of Washington St. and Highland Ave., North of Mt. Vernon St.

All orders coming in later than the stated time will be delivered as soon as possible.

No orders delivered between the hours of 1 and 2.30 p. m.

Our last delivery is at 5 p. m. Nothing delivered later.

Order Saturday evening and avoid all difficulties. 2t a024

CANOE FOR SALE

Sailing canoe "Fly." One of the famous boats built by Paul Butler. Overhauled this season and in first class condition. Very fast. For sale cheap. Address T, STAR office. tf

NELLIE M. DUNKLEE,

TEACHER OF PIANO,

9 Eaton Street, Winchester, Mass

ly

THE WINCHESTER STAR

VOL. XXVI. NO. 11. WINCHESTER, MASS., FRIDAY, SEPTEMBER 7, 1906. PRICE, FIVE CENTS.

Public Library

SCHOOL PHYSICIANS.

Need of More Thorough and Efficient Inspection,

Which Should be Followed with Remedial Treatment.

The question of medical inspection of pupils in the public schools is one that should meet with the approval of the public, therefore the following from the pen of Bertha C. Downing of Lexington, taken from the Arlington Advocate, will be found of much interest:

Early in the summer an act was passed in Massachusetts that all cities and towns in the state have appointed school physicians, this act to take effect Sept. 1, 1906. In most of our cities and many of our towns something is being done in the way of "medical inspection" in the public schools. Few seem to see the great need of this, in fact do not see the need at all; neither do they realize the economy which this act means to the state. Much of the foregoing is from Spargo's "Bitter Cry of the Children," a recent book which one of our most able university presidents found of such importance that he gave an hour in his l cture course to it.

Spargo says next in importance to the proper feeding of school children is the need of a much more efficient and thorough system of medical inspection in all our schools. As a rule, the medical inspections now made are most perfunctory and superficial. The practice is to look only for cases of contagious and infectious diseases or verminous heads. The excessive prevalence of "granular lids" or trachoma, which is an acquired disease, has led to a great deal of attention being given of late to the whole subject of a defective vision. But practically no effort has been made to combine remedial treatment with inspection. Children suffering from infectious diseases are simply excluded from the schools, and those found to be suffering from defective vision are given notes asking parents to provide them with suitable glasses. In a very large proportion of cases the requests are ignored. I have had children pointed out to me who were suffering from such serious defects of vision as naturally to handicap them in their school work, whose parents had taken no notice whatever of repeated warnings from the school doctors. Many parents are too poor to buy glasses, many more too ignorant to understand the importance of complying with the request. Little or no attention has been given as yet to the ears, teeth, nervous and respiratory systems and the general health of our school children. When I have stood in some of our American public schools and observed the way in which the medical inspections were made—as many as 2000 children being "inspected" in ten or twelve minutes—I have with shame contrasted the farcial proceedings with the thorough, systematic work done in several European countries. In this, as in so many matters, the United States and England are far behind countries like Belgium, France, Germany, Italy, Norway and Switzerland.

In Brussels every child in the public elementary schools is medically examined once every ten days. If it looks weak and puny, they give a suitable tonic. At midday it gets a square meal, and the greatest care is taken to see that no child goes ill shod, ill clad or ill fed. In Norway there is a very similar system. Sickly children are put upon a special dietary and given individual medical care. There are sanitoria and convalescent homes in connection with the schools. In Switzerland, again, poor children are fed and frequently clothed or shod at the public expense. Every child is medically examined before being admitted to the schools and periodically thereafter. Sick children are sent to the sanitoria and convalescent homes for treatment. "Holiday Colonies" are provided, to which hundreds of children are sent each year for a period of twenty-five days each. The cost of this is partly borne by the city out of the "Alcoholzehutel," partly by private contributions to the "school funds" and partly by the payments received from parents. The "Alcholzehutel" is perhaps worthy of explanation. It originates in this manner: The manufacture of spirits is a federal monopoly and yields a handsome profit. This is divided among the various cantons, which are bound to spend one-tenth of the sum so received to combat the effects of alcohol.

Very similar to the Swiss Holiday Colonies are the "Colonies Scolaires" of France. Berlin and other German cities not only provide for the regular thorough medical examination of every child, but weak, sickly children, especially those who are predisposed to tuberculosis, are sent to school houses in the country not far from the city where, amid the most healthful surroundings, they are given special medical and tutorial care until they are entirely well and strong. In view of such facts as these, which might be multiplied almost indefinitely, it will be seen that there is nothing impracticable or Utopian in the proposal that there should be regular medical examination of every child, both before its admission to the school and at stated, frequent periods during the whole of its school life. In fact there should be two inspections, one medical and one dental. While the responsibility for these things should rest upon and be accepted by the municipality, with possibly some subvention from the state, "there seems to be no good reason," says Spargo, "why some of our puzzled millionaires, who find the wise bestowal of their wealth an increasingly difficult problem, should not contribute to the treasuries for that special purpose."

About 50 per cent. of our children suffer from malnutrition—many in homes of the well-to-do. One of the most striking things about these children is their vulnerability. They "take" everything. Mentally they are often precocious. Parents seem unconscious of this state of affairs and the family physician overlooks it more often than not.

More than two thousand years ago Aristotle pointed out that physical health was the basis of mental health and the importance of a sound physical development as an essential condition of successful education. "First the body must be trained and the understanding," declared the great Stagirite. Lexington is the birthplace of American liberty. Let the story of her work for her children in the public schools be told the world over.

When will we realize that the protection of the children is the highest patriotism?

W. C. T. U. NOTES.

The Women's Christian Temperance Union will meet Friday, Sept. 14, in the Congregational Church vestry at 3 p. m. It is the first meeting after vacation and every member ought to be present. Superintendents of departments of work are requested to come prepared to fill out their respective report blanks and forward the same immediately to county superintendents.

The weekly prayer meeting at State headquarters, 14 Beacon street, Boston, opens Monday, Sept. 10, at 11 30 a. m. Note change of time.

Jacob A. Riis, the eminent sociologist, said in a recent letter to Mrs. S. W. Simpson superintendent of Flower Mission work for Massachusetts W. C. T. U.: There is no better cause than yours. We forget too often that especially in the starved little lives of many city children the beautiful is sometimes the most useful in a very real sense. It recreates the ideals that are smothered by the slum."

The German Woman's Total Abstinence Union, affiliated to the World's W. C. T. U. numbers twenty branches. There are young girls branches in many towns. A union of total abstinence teachers formed in 1904 and incorporated with the Woman's Total Abstinence Union has lately published methods relative to the introduction of temperance teaching in the school code.

The school authorities of Brooks, Maine, have recently added a teachers' training course to the High School department of instruction. One paragraph of the regulations for admission provides that "In the teachers' course no student who uses tobacco or alcohol in any of their forms will be accepted as a student." Two of the three members of the school committee are practicing physicians.

SWEDISH YOUNG PEOPLE'S UNION.

The young people of the Swedish Congregational churches in Massachusetts and New Hampshire held their annual meeting in Woburn Monday, the services being held in the First Congregational church. There were about 800 visitors present representing churches in Worcester, Brockton, Springfield, Fitchburg, Quincy, Boston, Cambridge, Malden, Lynn, Salem, Beverly, Rockport Waltham and Woburn. Also there were many persons present from Winchester.

Addresses were made by E. Ericson of Boston, C. J. Holm of Fitchburg, J. E. Sandberg of Manchester, N. H., Otto Nelson of Campello.

The local committee consisted of G. A Anderson, Joseph Johnson, Miss Annie Johnson, Miss Annie Lawson and Miss Victoria Gustafson.

FELL FIFTY FEET.

Anthony F. Powers, a mason, living on Glenwood avenue, fell fifty feet from the roof of a house on Nelson street last Friday afternoon and was badly hurt. He was at work on a chimney when the staging gave way and he fell amid a shower of bricks, mortar and planking. His fall was partly broken by striking an ell.

WON IN THE SUMMER TOURNAMENT.

Prizes were awarded to F. C. Keith and H. E. Richardson, respectively, for the best fifteen string totals, a handicap with Boston pins, at the summer tournament at the Calumet Club alleys.

WILL ATTEND AS A DELEGATE

Mr. H. L. Larrabee to be the Guest of Insurance Co.

The third annual convention of delegates, or high mark men, of The Travellers' Insurance Co. will be held at the Hotel Frontenac, Thousand Islands N. Y., Sept. 11, 12 and 13. To secure the privilege of being a delegate it is necessary for the agents to write a certain amount of insurance in a stated time, which has been done for the third consecutive year by their special agent in this vicinity, Mr. H. L. Larrabee, solely upon life premiums reported to the company. His premium receipts from his large fire, accident and liability business, did not count in the contest.

He will leave for the scene of the convention next Monday evening and will be absent four days. The convention is held for the purpose of bringing the bright men connected with the company together, that they may become acquainted and profit by each others experience.

SCHOOL NOTES.

Considerable Repairs Made During Summer Vacation.

The public schools opened Wednesday, with new teachers, as announced in the STAR last June, at the High, Wadleigh, Prince, Mystic, Gifford and Washington Schools; several other appointments have been made since then. Miss Alice Hopkins, a former resident of Winchester, and a graduate of Smith College and of Boston Normal School, is to be Special Assistant at the Wadleigh. Miss Elizabeth Holcombe of Winchester, a graduate of the Massachusetts Normal Art School is elected Assistant in Drawing. Miss Lane has a year's leave of absence, and Miss Elinor C Barta of Winchester will be Acting Principal of the Prince Kindergarten. Miss Stott of the Wadleigh has leave of absence for the fall term.

The special pressure of work and the numerous problems of organization accompanying the beginning of the school year rendered it advisable to shorten the sessions during the three days of this week; but from next Monday on, they will be of the regular length.

The usual summer repairs have been made, and a considerable amount of extra expenditures undertaken, notably the changes in the heating and ventilation of the Wyman building ordered by the State Inspector of Buildings; besides, the Wyman, Gifford and Mystic schoolhouses have been painted; concrete walks are to be laid at the Mystic; and other improvements may be made a little later.

CHEVALIER--LIBBEE.

Miss Sara Elizabeth Libbee, daughter of Mrs. Susan Libbee of 11 Elm street, and Louis Chevalier, son of Mrs. Agnes Chevalier of Detroit, Mich., were married Tuesday evening by Rev. Daniel J. Keleher, pastor of St. Mary's Church.

The bride was gowned in white net over white silk, trimmed with valenciennes lace, and was attended by Miss Harriet L. Dodge, who wore white embroidered muslin over blue silk. John Clifford of Naugatuck, Conn., was best man.

A reception was held at 40 Martin street, Medford Hillside. Mr. and Mrs. Chevalier where assisted in receiving by Mrs. George H. Conant, Miss Rogers of Naugatuck, Conn., and by the bridesmaid and best man. The house was decorated with asters. The ushers were Frank E. Rogers and Joseph D. Butterworth of Winchester and Edward J. McDonough of Woburn. Guests were present from Winchester, Woburn, Stoneham, Malden and Connecticut. The couple left after the reception for a trip through the east and will later go to Manilla.

DOES NOT BELIEVE IT TO BE INJURIOUS.

Mr. A. C. Winn, maker of the stickey preparation known as "Razzle Dazzle," says that he does not believe that the trees on which it was used will be killed. The bark may have shrunk a little, he claims, on the outside of some trees, but that is all the damage that will be done, he believes, as it will not go through to the wood. Any kind of preparation used, he says, should be taken off the trees after the caterpillers have gone. His advice to all when using his preparation was to put a band of paper around the tree first and on this put the stickey substance. Later this can be easily taken off.

CARELESSNESS AT THE CROSSING.

If the law made it trespassing to cross the railroad tracks at the Centre when the gates are down, some of our old and staid citizens would be liable. One of them did it Tuesday morning when an express was rapidly nearing the gates and he had nothing to hurry for either. What can you expect of young people when their elders set such an example?

HEAD ON COLLISION.

Two Autos Crash, Badly Injuring One Man.

Cambridge street, in front of the residence of Mr. Kingsley, was the scene of a head on collision between two automobiles Wednesday evening at 7.25. One was driven by Mr. Roy Gilman of this town while the other was from the Melrose Garage, driven by Chauffeur Harry Murphy. It was quite dark at the time and both machines were going at a fairly good rate of speed, but for some reason the drivers failed to see each other in time. Mr. William Littlefield of Melrose Highlands, who was a passenger in the Melrose auto, was thrown out and badly injured about the head, and after being cared for by Dr. Eaton was ordered taken to the Melrose Hospital. No one else was injured, although both machines were damaged, particularly so in the case of that from Melrose which was badly smashed in front by the force of the impact.

SELECTMEN'S MEETING.

September 4th, 1906.

Board met at 7.45 p. m. Present, Messrs. Woods, Symmes, Beggs and Richards.

Hearing on petition of the Edison Electric Illuminating Company for location of poles on Warren and Oxford streets, was held at 8.30 p. m. Present, the Board and the Town Engineer. Hearing closed and the petition granted as per plan, revised by the Town Engineer, for one pole on the corner of said streets.

Voted, that the change in grade at the junction of Bacon street and the westerly entrance to the Parkway, be established as per plan submitted by the Town Engineer. The expense of said change of grade including drainage and gutters to be borne by the Metropolitan Park Commission.

Voted, that the clerk is hereby instructed to write Mr. Pillsbury of the Massachusetts Highway Commission that the Board would like to meet him next Tuesday, Sept. 11th, at 5 p. m., at the junction of Cambridge and Arlington streets, to discuss the location of the tracks of the Boston & Northern St. Ry. Co., width of roadway, etc., same being a dangerous place in the highway; and also, to write the Selectmen of Arlington asking if they would not like to be represented at that time and place.

Voted, that the bond offered by the Arlington Gas Light Company being duly executed is hereby accepted and filed with the Town Treasurer.

Received communication from Mrs. Elizabeth T. Learned in regard to payment of State Aid, which was referred to the Town Treasurer.

Received communication from the Fire Engineers in regard to the gutter and roadway on Pleasant street at the junction of Winchester Place. Referred to the Supt. of Streets to report at the next meeting.

Received communication from D. W. Pratt in regard to "weedy" condition of Willow street and sidewalk. Referred to the Supt. of Streets to remove the weeds.

Received from the State Aid Department approval of payment of $4 00 per month to Sally E. Philbrick.

Received and placed on file, communications from the Edison Company and the New England Telephone & Telegraph Company.

Warrants drawn for $231975, and $273941.

Adjourned at 10.15 p. m.

G. H. LOCHMAN, Clerk.

WINCHESTER COUNTRY CLUB.

The golf played at the Country Club Labor Day was a medal play handicap match, the best 16 scores to qualify for the fall cup. In the afternoon, a match of mixed foursomes, best selected nine holes, was played, Miss Kellogg and D. N. Skillings, Jr., having the best net. The scores:

		Handicap	play
C F Newell	81	16	65
Dana Wingate	85	16	69
D N Skillings Jr	83	12	71
A B Saunders	89	16	73
C E Kinsley	91	18	73
F C Hinds	98	24	74
E R Rooney	89	14	75
R L Hilton	91	16	75
H E Cushman	94	18	76
G O Russell	88	12	76
G W Fitch	101	24	77
Ralph Whitten	99	22	77
F L Hunt Jr	94	16	78
F L Hunt	99	20	79
A M Holbrook	95	16	79
K S Sanborn	90	10	80
A H Dorsey	95	14	81
G M Brooks	95	12	83
F B Tracy	104	18	86

MIXED FOURSOMES.

Miss Kellogg and D N Skillings, jr	42	6	36
Mr and Mrs A M Holbrook	50	11	39
Mr and Mrs G W Fitch	51	12	39
Miss Bertha Russell and E R Rooney	48	9	39
Mrs G F Edgett and C E Kinsley	48	8	40
Mr and Mrs J W Russell jr	52	10	42
Mr and Mrs F L Hunt	54	11	43
Miss Bertha Smith and G W Bouve	58	13	45
Mr and Mrs E W Keyes	54	8	46

THE "GRAMMAR PREPARATORY."

Writing of Springfield, the "City of Special Schools," in Everybody's for September, Marion Melius says:

"It was found that in the grammar and primary grades the teachers were often hampered in their work by pupils considerably older than others of the same grade. They were generally pupils who needed more individual help from the teacher than it is possible to be give in a regular grade; and their size, as well as their age, made them conspicuous as dull and backward pupils. To give these children the individual help needed and to relieve the primary and grammar teachers, a room was reserved for them in one of the regular school buildings, this room to be known as the "grammar preparatory." There are now four grammar preparatory schools, and in them dull pupils are being rapidly transformed into bright, interesting boys and girls.

"There are many reasons why these children are backward. Some have not been able to attend school regularly on account of illness; others have come from towns where the school system is wholly different from Springfield's, and they do not meet the requirements of the grade in which they have been placed; others have moved about from place to place so much that they have dropped behind in their studies; still others are foreigners who have been hindered by ignorance of the English language; and then there is the boy or girls who needs individual attention because of his or her peculiar disposition. So soon as a pupil is brought into one of these schools the teacher studies him to discover the precise cause of his backwardness and then tries to remove this cause. If he does not know the language, she teaches it to him little by little. If he has been hampered by circumstances, she gives him a lift in his lessons and soon has him ready for regular grade work. If he is incapacitated by physical ailment, she consults with his parents and with physicians to relieve him. If the pupil is merely slow, she takes infinite pains to encourage him to work out his lessons in his own way."

LAKE WINNIPESAUKEE EXCURSION

Saturday, September 15, $2.00 Round Trip via Boston & Maine R. R.

On Saturday, September 15, the Boston & Maine R. R will run its third annual excursion to Lake Winnipesaukee. This is the ideal day's trip from Boston. The train ride is through the most beautiful section of the New Hampshire to Alton Bay on the shores of Winnipesaukee. At Alton Bay connection is made with the steamer Mt. Washington for a sail of 60 miles over the lake. This steamer sail occupies about five hours and covers a course of about 60 miles. The view from the decks of the steamer is superb. In the distance the peaks of the Presidential Range and the nearer summits of the Sandwich Range are clearly discernable on a fair day. Round trip tickets good going and returning on special train on above date will be on sale at Boston City Ticket Office, at 322 Washington Street, until 5 00 p. m. Friday, Sept. 14, and at Union Station until date of excursion Special train will leave Boston at 8.20 a. m. connecting at Alton Bay with the steamer Mt. Washington. Returning, leave Alton Bay on arrival of the steamer.

BATES--THAXTER.

A pretty home wedding took place Wednesday evening at the residence of George H. Bates on Cambridge street, when his son, Ernest Bates, was united in marriage to Miss Bertha Warren Thaxter, daughter of Mrs. Mary A. Thaxter of Dorchester. The ceremony was performed by Rev. Charles Homer Percival of the Malden Congregational Church. There was no formal reception. Mr. and Mrs. Bates left after the ceremony for a wedding trip and on their return will take up their residence at 97 Cambridge street.

WM. F. WILSON HURT BY FALL FROM WHEEL.

Wm. F. Wilson, son of Mr. and Mrs John T. Wilson, fell from his wheel yesterday and was quite severely injured. His face was cut, side bruised, tooth knocked out, besides receiving other injuries. He was taken to Dr. Church's office where the wounds were attended to and later taken to his home. It is anticipated that he will recover all right.

Mrs. Lewis's method of pianoforte instruction is the result of successful experience and of the investigation of methods used in Boston, New York, Leipzig and Berlin. While abroad recently, Mrs. Lewis taught in Leipzig, where Mr. Lewis was organist of the English Church. Mr. Lewis is a graduate of Harvard College, and postgraduate of the New England Conservatory of Music, and for six years has played the large organ in the Unitarian Church Woburn.

NEWSY PARAGRAPHS.

Mrs. T. Price Wilson who is ill, hovering between life and death since Tuesday night, now shows signs of slight improvement.

Next Sunday will mark the resuming of High Mass, Sunday School, Vespers, sodality meetings and Holy Name society meeting at St. Mary's Catholic Church.

Thomas Shaughnessy of Lockwan street, is confined to his home with diphtheria.

Malden defeated Winchester at Malden, Saturday afternoon by the score of 6-2 in a well played game of base ball.

James Brine of Nelson street has accepted a position as machinist at the Blake Pump Works in East Cambridge.

Labor Day was very quiet in Winchester, nothing taking place but the Boat Club dance.

Mrs. George Purrington and her two sons, Walter and Ralph, have returned from a month's vacation at Portland, Me.

Mrs. James O'Brien and niece, Miss Minnie Murphy, of Main street have returned from a week's visit to New York.

Rev. W. I. Lawrance and Mrs. Lawrance arrive home today from Centre Barnstead, N. H. Mr. Lawrance will again occupy the pupil of the Unitarian Church Sunday.

The fire alarm sounded Wednesday afternoon and was caused by testing the boxes. As the alarm was uncertain the department did not turn out, although all preparations were made to do so.

Mrs. Guy P. Palmer returned to Chicago this week, accompanied by her sister, Miss Helen M. Palmer, who will visit there for a month.

Mr. Charles F. Dutch announces that he has opened an office for the practice of Law at the Tremont Building, 73 Tremont street, Boston. His friends wish him success.

James Hargrove, son of officer Hargrove is visiting his cousin Mrs. John Hosey of Mass. avenue, Lexington.

Mr. and Mrs. Chas. E. Moody and daughter of Tampa, Fla., are the guests of his mother, Mrs. P. S. Moody, of Washington street.

Miss Hannah Hurley and her aunt, Miss Hannah Sullivan, are spending their vacation at Providence, R. I.

Mr. and Mrs. Geo. S. Rice returned last week from Harwich.

Mr. and Mrs. Frank L. Ripley kept open house at Marblehead Neck Thursday during the festivities attending the races.

Mr. and Mrs. Wendall M. Weston entertained a large house party this week at Marblehead Neck.

Mr. and Mrs. C. F. Ames have been at the Waumbek House, Jefferson, making the trip in their auto.

F. H. Elliott was registered at the Cottage Park Hotel, Winthrop last week.

Mr. and Mrs. Harry Cox and Miss Celina Cox have recently been at the Iron Mt. House, Jackson, N. H.

The family of Mr. W. E. Wilde returned last week from Swampscott, where they have been spending the summer.

Mr. Jamas F. Bunting and family spent Labor Day at Holbrook, Mass.

Mr. and Mrs. L. R. Wallis spent last Sunday at Hopkinton.

Mr. and Mrs. Edwin Ginn and children were registered at Bretton Woods, N. H., last week.

Mr. and Mrs. E. L. Baldwin went last week to East Jaffrey, N. H., for a week's visit.

The family of Howard T. Dickson returnes today from Contoocook, N. H.

Miss Ina Few, soprano, will sing at the High School on Wednesday morning at 9.25. Parents and friends are always welcome in the schools.

Mr. and Mrs. C. E. Dyer will go this week to Seattle, Wash., where they will visit their daughter, Mrs. Andrew M. Fitz.

Messrs. E. H. Stone and Geo. A. Burgess will leave on the 18th for Algonquin Park, Can., where they expect to join the Lane party.

The many friends of Mr. and Mrs. E. J. Ray will be pleased to know that they have again taken up there residence in Wincnester.

Mr. Joseph Moulton has returned from his vacation spent in Warner N. H.

Mr. M. H. Dutch has returned from a visit to Alton, N. H.

The first stated communication of William Parkman Lodge, A. F. & A. M., since the spring session, will be held at Masonic Hall, next Tuesday evening.

Jimmy Rogers, young son of Peter Rogers of Bridge street, collapsed near Wedgemere Wednesday while on his way to Mystic Lake to go in swimming. He was found by the Park police and sent to his home in a carriage. He is now attending school.

Ladies, read this catalogue of charms. Bright eyes, glowing cheeks, red lips, a smooth skin with out a blemish, in short, perfect health. For sale with every package Hollister's Rocky Mountain Tea 35 cents. A. B. Grover.

AUTO OFFICERS GRAFTERS.

Present Law Permits and Encourages It.

Remedy Suggested for Present Abusive Conditions.

The following, written by Henry Souther, taken from the Herald, will meet with the approval of nearly all owners of automobiles.

It is with great pleasure the writer notes you are bringing up the question of miscarriage of justice in connection with the speed laws of your state and of other states.

I am a motorist who drives in both states, Massachusetts and Connecticut. Although this sort of letter writing may have but little effect, I think that agitation of the question at this stage of the automobile game is a necessity. It is my impression that the average reader of your paper thinks that most arrests of automobilists are justified.

As understood by the writer, speed laws are intended to punish reckless, careless, inconsiderate driving of motor vehicles. As a driver of horses for many years and of motor vehicles since the time there have been any to drive, I want to state that it is my opinion that the law is not accomplishing this at all.

According to my observation and experience, more moderate drivers are being arrested than reckless drivers. I am a recent victim to the present mode of enforcing the speed laws; arrested on a wide road without a thing in sight. Reckless driving or anything approaching it could not have been shown by the constable making the arrest. Yet there was admittedly a technical violation of the law to the extent of a mile or so per hour.

Such arrests are bound to continue so long as fees are allowed the official making the arrest. A regularly paid police officer never makes such arrests, and uses his judgment, holding up a hand in a cautioning manner or speaking a caution. The decent automobilist has no fear of a regularly employed officer.

This rule is open to exceptions when there is a systematic raid on and officers are acting under specific orders, following a bad accident or many glaring violations in some given locality. In my opinion, no law can be devised that will hit the object aimed at as long as the fee system is in force; human nature forbids. Moreover, a definite limit of non-reckless speed for a given bit of highway is not possible. A highway may be empty one hour and crowded the next. Unbiased judgment only will say what the safe speed is. The road may be slippery one day and dry the next; each condition has a safe speed.

Recklessness must be punished, and punished severely. A law founded on that and that alone may be so enforced as to hit the mark. But not by a feed constable as a judge; he is biased. No one would expect a man dependent for his living on the number of arrests he makes to distinguish with any sort of fairness between safe and reckless driving. Moreover, he is rarely a man of intelligence. He would be busy elsewhere earning a living if he were. The regular city policeman is instructed from headquarters to a limited extent. More instruction would be wise. The motor policeman knows what is reckless and what is not.

The situation is a new one, and the law maker has done as well as possible under the circumstances, but there is a chance for improvement. I think the following idea would be better than what has gone before, although a radical change:

In the first place, the state should control the situation. Next, a driver should qualify before experts as a competent, intelligent operator of motor cars. He should be licensed to drive, and the license hard to get; consequently, valuable. It is far more essential than the licensing of stationary engineers. The retention of his license should act as a check on recklessness. He should be questioned, above all things, as to his knowledge of the rules of the road, the decencies and etiquette. Infringement of the rules of the road, except under much stress, should be considered reckless. There is plenty of it with both motor and horse driven vehicles. Bad driving along these lines is the cause of most accidents on the roads, directly or indirectly.

A driver considered reckless by a regularly paid officer should have his number reported to the highway commission, with the facts showing recklessness. If an offence of little seriousness, a fine or a warning from the commission would suffice. If a dangerous or repeated offence the revoking of his license should follow, with a heavy fine. The punishment should fit the crime. Today it does not, nor anywhere near it.

How to enforce the law is the question. Take a lesson from the state of Maine and the means employed to stop illegal slaughter of game. Game wardens in canoes frequent the water highways of Maine. They may be met any moment by the poacher. They follow and arrest him. Consequently illegal shooting is a dangerous proposition. So it would be were the State to send out ten or a dozen automobile police, mounted in runabouts, and frequenting the state roads or other localities most needing them. This would prevent or check the fearful reckless driving I see from time to time on the crooked and narrow roads. These violators of the law are never caught now, and they are the most dangerous of all. Ten or a dozen police would control the situation. They would be experts and know recklessness when they saw it, and would be a continual menace to any would-be lawbreaker.

I am convinced that without the chance to grait there would be few unreasonable arrests. A driver would never be sure that he was not being followed, or about to meet an officer. He would fear the expert and intelligent character of the testimony against him far more than the occasional trap now set for him.

The expense to the state would not be prohibitive, divided among so many automobilists, and the law abiding, respectable motorists would feel much safer than at present. Now he is a victim of both grafter and law.

The present law permits and encourages crime in the shape of highway robbery, and does not protect the people. Make the best asset of the professional chauffeur his license and he will be decent. Prevent the amateur chautteur from driving and he will be decent, too. Convict on the evidence of respectable experts; not on that of grafting, unscrupulous loafers protected by the law.

HENRY SOUTHER.

Hartford, Ct., Aug. 29, 1906.

1¢ A Plate

For the most delicious

ICE CREAM

is cheap enough, isn't it? That is all it costs when made with

Jell-O Ice Cream Powder

and it can be made and frozen in 10 minutes.

Simply stir contents of one package into a quart of milk and freeze. No cooking, heating or fussing; no eggs, sugar or flavoring to add, as everything but the ice and milk is contained in the package, and approved by Pure Food Commissioners. Five kinds: Chocolate, Vanilla, Lemon, Strawberry and Unflavored.

If your grocer hasn't it, send his name and 15c. to us for two packages. Illustrated Receipe Book Mailed Free.

The Genesee Pure Food Co., Le Roy, N. Y.

WINCHESTER COUNTRY CLUB.

The schedule of fall events at the Winchester country club has been issued, as follows: Sept. 1, bogy handicap; Sept. 3, morning, medal play, best 16 net scores qualify for the fall cup; afternoon, mixed foursomes; Sept. 8, best selected 9 holes; Sept. 15, foursomes; Sept. 21 to Nov. 1, club championship, entries close Sept. 21; Sept. 22, bogy handicap; Sept. 29, team match; Oct. 6, four ball foursomes; Oct. 13, bogy handicap; Oct. 20, medal play; Nov. 3, team matcl; Nov. 17, one club match; Nov. 29, morning, team match.

In the handicap tennis preliminaries last Saturday at the Winchester Country Club the results were as follows:

R. S. Sanborn beat F. F. Dorsey, 6—3, 6—2; F. O. Fish beat F. T. Capen, 5—7, 6—3, 7—5. Winthrop Foster beat E. K. Jewett, 6—1, 7—5.

Bogey handicap, 3-4 regular handicap, at the Winchester Country Club last Saturday resulted as follows:

	Handicap.	
H. T. Bond	5	4 down
Dana Wingate	12	5 up
C. F. Newell	12	5 down
P. T. Bufford	15	4 down
A. H. Richardson	21	1 up

In the neighborhood golf tournament held on the Woodland links last Saturday, A. H. Dorsey had a net score of 85, the winner being E. G. Manning of Woodland whose net was 64.

H. T. Bond last Thursday made a new record for the Winchester Country Club golf course, doing the nine holes in 35, beating the bogy by one stroke. Every hole was played in bogy, with the exception of the fourth hole, which he did in two strokes, the bogy for this hole being three.

LAKE WINNIPESAUKEE EXCURSION

Saturday, September 8, $2.00 Round Trip via Boston & Maine R. R.

On Saturday, September 8, the Boston & Maine R. R. will run its first annual excursion to Lake Winnipesaukee. This is the ideal day's trip from Boston. The train ride is through the most beautiful section of the New Hampshire to Alton Bay on the shores of Winnipesaukee. At Alton Bay connection is made with the steamer Mt. Washington for a sail of 60 miles over the lake. This steamer sail occupies about five hours and covers a course of about 60 miles. The view from the decks of the steamer is superb. In the distance the peaks of the Presidential Range and the nearer summits of the Sandwich Range are clearly discernable on a fair day. Round trip tickets good going and returning on special train on above date will be on sale at Boston City Ticket Office, at 322 Washington Street, until 5 00 p. m. Friday, Sept. 7, and at Union Station until date of excursion. Special train will leave Boston at 8 20 a. m. connecting at Alton Bay with the steamer Mt. Washington. Returning, leave Alton Bay on arrival of the steamer.

Women as Well as Men Are Made Miserable by Kidney and Bladder Trouble.

Kidney trouble preys upon the mind, discourages and lessens ambition; beauty, vigor and cheerfulness soon disappear when the kidneys are out of order or diseased.

Kidney trouble has become so prevalent that it is not uncommon for a child to be born afflicted with weak kidneys. If the child urinates too often, if the urine scalds the flesh, or if, when the child reaches an age when it should be able to control the passage, it is yet afflicted with bed-wetting, depend upon it, the cause of the difficulty is kidney trouble, and the first step should be towards the treatment of these important organs. This unpleasant trouble is due to a diseased condition of the kidneys and bladder and not to a habit as most people suppose.

Women as well as men are made miserable with kidney and bladder trouble, and both need the same great remedy. The mild and the immediate effect of **Swamp-Root** is soon realized. It is sold by druggists, in fifty-cent and one-dollar size bottles. You may have a sample bottle by mail free, also a pamphlet telling all about Swamp-Root, including many of the thousands of testimonial letters received from sufferers cured. In writing Dr. Kilmer & Co., Binghamton, N. Y., be sure and mention this paper. Don't make any mistake, but remember the name, Swamp-Root, Dr. Kilmer's Swamp-Root, and the address, Binghamton, N. Y., on every bottle.

Home of Swamp-Root.

POLITICAL NOTES.

This talk of the tariff and reciprocity being the vital issue in Massachusetts politics is absurd. To vote for a state candidate on that issue is merely giving an ineffective expression of opinion on that question, as our state officers have absolutely nothing to do with settling it. Our Senators and Congressmen are the ones who act for us on those matters. So we believe that it doesn't matter much whether Governor Guild is a stand-patter or a reciprocitarian. A Massachusetts Governor has quite enough to do in looking after the internal affairs of the Commonwealth without seeking to steer the national Congress.

If it should fall to the lot of Woburn to select a candidate to be nominated at the Republican Senatorial convention, as now appears likely, Representative Herbert B. Riley will probably be the gentleman chosen. He seems to be the "logical candidate," and we understand that he would accept the nomination, if it were offered to him.—[Woburn Journal.

James F. Shaw of Manchester is likely to be sent to the Senate from his district.

Moran has them all on the run again! He keeps the Democratic leaders guessing all the time, and it is almost certain that he will be nominated.

Mr. Bryan is in favor of governmental and State ownership of the railroads. Like his stand for free silver, he has again taken the unpopular side of a most important question. His pronouncement will greatly injure his chances of election.

The trouble with the Democratic party in this state is that it has had too many bosses. The question now comes up, will it be any better under the rule of a one man boss.

According to a morning newspaper, there's a South Boston man who is running for the General Court on this platform: "No chinks on the Panama canal." That would seem to be just as timely as some other issues that are raised by candidates for purely state offices.—[Charlestown Enterprise.

POINTS FOR VOTERS.

Oct. 27—Registration in all towns closes at 10 p. m.

Oct. 4—Democratic State Convention, Tremont Temple, 11 a. m.

Oct. 5—Republican State Convention, Tremont Temple, 10.30 a. m.

Oct. 16—Last day for holding conventions for offices to be filled at a state election in other than those to be voted for by the whole state.

Nov. 1—State election.

For Thin, Poor Blood

You can trust a medicine tested 60 years! Sixty years of experience, think of that! Experience with Ayer's Sarsaparilla; the original Sarsaparilla; the Sarsaparilla the doctors endorse for thin blood, weak nerves, general debility.

But even this grand old medicine cannot do its best work if the liver is inactive and the bowels constipated. For the best possible results, you should take laxative doses of Ayer's Pills while taking the Sarsaparilla.

Made by J. C. Ayer Co., Lowell, Mass. Also manufacturers of

Ayer's HAIR VIGOR. AGUE CURE. CHERRY PECTORAL.

We have no secrets! We publish the formulas of all our medicines.

BOSTON & MAINE RAILROAD

SOUTHERN DIVISION.

Summer Arrangement, June 4, 1906.

FOR BOSTON. LV.	AR.	FROM BOSTON. LV.	AR.
6.02 A.M	6.28 A.M	6.00 A.M.	6.22
6.15	6.40	*6.30	6.48
6.27	6.50	6.55	7.22
6.52	7.20	7.24	7.48
*7.05	7.25	*7.54	8.15
*7.20	7.40	*8.15	8.30
*7.35	7.56	8.34	8.58
*7.43	8.00	9.23	9.45
*8.00	8.15	10.04	10.28
*8.13	8.30	*10.45	11.01
8.28	8.50	11.35	12.01 PM
8.44	9.09	*12.00 M.	12.17
9.22	9.40	12.29 P.M.	12.51
*10.03	10.19	*1.05	1.23
10.08	10.30	1.29	1.55
10.23	10.57	*2.00	2.19
*11.46	12.02 P.M	2.29	2.56
11.53	12.15	3.05	3.21
*12.58 P.M.	1.18	3.44	4.07
1.53	2.15	*4.14	4.32
2.09	2.25	*4.44	5.01
2.53	3.14	5.14	5.31
*3.33	3.48	*5.29	5.48
3.53	4.16	*5.44	6.03
*4.33	4.49	5.49	6.15
4.53	5.16	*5.59	6.20
*5.08	5.30	*6.14	6.33
5.33	5.55	6.19	6.44
*5.44	6.05	*6.29	6.48
*5.57	6.15	6.44	7.10
6.19	6.42	7.14	7.36
7.07	7.30	7.44	8.11
8.33	8.56	9.09	9.32
*9.15	9.31	9.35	9.58
9.33	9.55	10.30	10.52
*10.33	10.50	*11.20	11.37
*10.53	11.17	11.25	11.48

SUNDAY.

FOR BOSTON. LV.	AR.	FROM BOSTON LV.	AR.
*7.11 A.M.	7.30 A.M.	*9.00 A.M.	9.19 A.M
*7.50	8.05	10.05	10.31
8.59	9.20	11.00	11.26
9.30	9.49	12.40 P.M.	1.06 P.M.
*9.55	10.15	*1.00	1.17
11.08	11.33	1.35	2.01
12.12 P.M.	12.37 P.M.	2.15	2.40
12.45	1.07	4.15	4.40
2.07	2.32	*5.00	5.19
*3.10	3.27	5.30	5.56
3.32	3.57	6.30	6.56
*4.13	4.37	7.35	8.03
*5.44	6.00	9.00	9.21
*5.53	6.18	9.30	9.53
6.54	7.18	10.15	10.40
8.30	8.56		
9.14	9.40		*Express

Wedgemere.

FOR BOSTON.		FROM BOSTON	
6.04 A.M.	6.28 A.M.	6.00 A. M.	6.20
6.17	6.40	6.55	7.20
6.54	7.20	7.24	7.46
*7.07	7.25	7.54	8.13
7.22	7.40	8.34	8.56
*7.37	7.56	9.23	9.43
*8.02	8.15	10.04	10.26
*8.15	8.30	*10.45	10.59
8.30	8.50	11.35	11.59
8.46	9.09	*12.00 M.	12.15 PM
9.24	9.40	12.29 P. M.	12.49
10.10	10.30	*1.05	1.21
10.35	10.57	1.29	1.53
11.55	12.15 P M	*2.00	2.17
*1.00 PM	1.18	2.29	2.54
1.55	2.15	3.05	3.19
2.55	3.14	3.44	4.05
3.55	4.16	*4.14	4.30
4.55	5.16	*4.44	4.59
5.36	5.55	*5.14	5.29
6.21	6.42	*5.29	5.46
7.09	7.30	*5.44	6.01
8.35	8.56	5.49	6.13
9.35	9.55	*5.59	6.18
10 55	11.17	*6.14	6.31
		*6.29	6.46
		6.44	7.08
		7.14	7.34
		7.44	8.09
		9.09	9.30
		9.35	9.56
		10.30	10.50
		*11.20	11.35

SUNDAY.

FOR BOSTON. LV.	AR.	FROM BOSTON LV.	AR.
9.01 A. M.	9.20 A.M.	10.05 A. M.	10.29 A.M
9.32	9.49	11.00	11.24
11.10	11.33	12.40 P. M.	1.04 P.M.
12.14 P.M.	12.37 P.M.	1.35	1.59
12.47	1.07	2.15	2.38
2.09	2.32	4.15	4.38
3.34	3.57	5.30	5.54
4.15	4.37	6.30	6.54
5.55	6.18	7.35	8.01
6.56	7.18	9.30	9.51
8.32	8.56	10.15	10.38
9.16	9.40		

Winchester Highlands.

LEAVE WIN. HGLDS. FOR BOSTON. LV.	AR.	LEAVE BOSTON FOR WIN. HGLDS LV.	AR.
6.12 a. m.	6.40 a. m.	6.55 a.m.	7.28 a.m.
7.02	7.25	8.34	9.01
7.32	7.56	10.04	10.31
7.57	8.15	11.35	12.04
8.10	8.30	12.29 p. m.	12.54 p.m.
8.41	9.09	1.29	1.57
†10.06	10.30	2.29	2.58
11.51	12.15 p. m.	3.44	4.09
12.51 p. m.	1.18	4.44	5.04
†1.50	2.15	5.29	5.51
†3.50	4.16	5.59	6.23
†4.50	5.16	6.29	6.51
5.30	5.55	7.14	7.39
6.16	6.42	9.35	10.01
†8.30	8.56	11.25	11.50
†10.50	11.17		

† Stops on signal to take passengers.

SUNDAY.

FOR BOSTON. LV.	AR.	FROM BOSTON. LV.	AR.
8.56a. m.	9.20 a. m.	10.05 a. m.	10.34 a. m.
12.42 p. m	1.07 p. m.	1.35 p. m.	2.04 p.m.
†4.11	4.37	5.30	5.59
6.51	7.18	6.30	6.59
8.27	8.56	9.30	9.56

D. J. FLANDERS.
Gen. Pass. and Ticket Agent.

TOWN DIRECTORY.

Following are the evenings set apart by the town departments as regular times of meeting:

TOWN CLERK—Daily, a. m., 2 to 4.30 p. m., and Saturday evenings from 6.45 to 7.45.

SELECTMEN—Monday evenings.

SEWER COMMISSION — 2d and 4th Mondayevenings of each month.

SCHOOLS—Fourth Tuesday evening of each month.

TRUSTEES OF LIBRARY—Fourth Friday of each month.

CEMETERY COMMISSION—First Saturday of each month at 4.30 p. m.

WATER BOARD — Monday evening.

TREASURER — Wednesday afternoons from 12.30 to 5.30.

WATER REGISTRAR—Tuesdays and Fridays from 5 to 6 p. m.

COLLECTOR—Hours for collection, daily from 2.30 until 5 o'clock, p. m. (excepting Wednesday) and Saturday evenings 7.30 to 9.

FIRE ENGINEERS—Every Monday evening at Engineer's room.

BOARD OF HEALTH meets last Friday of each month at Town House.

SUPT. OF SCHOOLS—Superintendent's office hours: 4 to 5 p. m. on each school day. Meetings of School Committee: fourth Tuesday evening of every month at High school house.

EDWARD E. PARKER,

Steam and Hot Water Heating,

8 MIDDLE ST., WOBURN, MASS.

ORION KELLEY, D.D.S.,

DENTAL OFFICE,

WHITE'S BUILDING, WINCHESTER

Office Hours: 8-12 and 2-5.

JAYNES SAVES YOU 25 TO 33 PER CENT ON ALL DRUG STORE GOODS

DEFIANCE TO THE DRUG TRUST

OPTICAL GOODS

HOSPITAL SUPPLIES

ELASTIC HOSIERY

ELECTRICAL NOVELTIES

TRUSSES

CRUTCHES

ALL DRUG STORE GOODS AT CUT PRICES

DELICIOUS SODA WATER AND ICE CREAM SODA

PURE FRUIT JUICES

Made from the Best Fruits that Money can Buy

No ARTIFICIAL Flavoring

MILK, CREAM, and EGGS

FROM OUR OWN FARM in LINCOLN, MASS.

Our JERSEY MILK is about 50 PER CENT RICHER in BUTTER FAT than is required by the State Standard

ALL DRUGS AND CHEMICALS ARE THOROUGHLY TESTED BY OUR ANALYTICAL CHEMIST PROF. W. L. SCOVILLE

WE MANUFACTURE OUR OWN GOODS IN OUR OWN LABORATORY AND SELL THEM TO YOU AT ONE PROFIT ONLY

Refusing to submit to the Insolent Edict of the Drug Trust commanding us to sell goods to you at regular retail prices

WE HAVE OPENED A

NEW Cut Price Drug Store

AT THE CORNER OF WASHINGTON and BEDFORD Streets

between JORDAN'S and WHITE'S

JAYNES & CO. (Trade Mark)

5 STORES

OUR OWN PREPARATIONS ARE GUARANTEED TO CURE OR MONEY REFUNDED

JAYNES' New Cut Price Drug Store

Cor. Washington and Bedford Sts.

HOWES' RANGES DELIGHTS HOUSE WIVES'

FOR SALE BY

GEO. E. PRATT & CO.

LIST YOUR PROPERTY

FOR THE SPRING DEMAND

WITH

Henry W. Savage

7 Pemberton Sq., Boston

REAL ESTATE

MORTGAGES AND INSURANCE

Local Representative.

Capitol Ink Stands Pneumatic Penholders Paste

In Tubes and Water Jars

WILSON THE STATIONER

Pleasant Street, Winchester

STEP INTO THE WINCHESTER EXCHANGE

183 MAIN STREET

And see the new designs in the Locke Art Glassware. Choice gifts for weddings and birthdays

Winchester Junk Collector.

CHARLES FEINBERG,

44 Middlesex Av.

All kinds of rags, bottles, rubbers, and iron and metal of all kinds collected and highest cash prices paid for same. sept.15-3m

INSURANCE

ANY KIND
ANY AMOUNT
ANY WHERE

NEWTON A. KNAPP & CO.

Insurance Agents and Brokers.

99 Water Street, Boston. TELEPHONES MAIN 2331 and 1381 WINCHESTER 179-2

HIRAM, KING OF TYRE.

The Phoenician Monarch and His Effort to Imitate the Deity.

Hiram, the Phoenician monarch, strove to imitate God by erecting four mighty pillars upon which he caused seven heavens—apartments—to be built. The first was constructed of glass, 500 by 500 yards, storing therein mock images of the sun, moon and stars. The second compartment of iron, 1,000 by 1,000 yards, was the receptacle of precious stones, causing a terrific noise resembling thunder when they crashed against each other and the casement of the inclosure. The third chamber was of lead, 1,500 by 1,500 yards. The fourth was of tin, 2,000 by 2,000 yards. The fifth was of copper, 2,500 by 2,500 yards. The sixth was of silver, 3,000 by 3,000 yards. The seventh was of gold, 3,500 by 3,500 yards, containing precious stones, pearls and a magnificent throne. A channel of water separated the apartments.

Hiram, imitating the royal splendor of the court of King Solomon, surrounded himself by the grandest conceivable display of magnificence. In the seventh apartment was stationed a golden bed, the corners of which were set in pearls without value in all the world, sparkling forth beautiful flashes resembling lightning, which spread wonder and terror among his subjects.

The prophet Ezekiel was ordered to appear before Hiram, who, at a loss as to how to reach the seven heavens wherein the monarch presided, was transported into his castle by the locks of his hair. Upon perceiving the divine messenger Hiram trembled. "Who art thou?" thundered the indignant harbinger of future events. "Why dost thou boast? Art thou not born of woman's womb?"

"I am," replied Hiram, "but I live forever. Like God dwelling over waters, dwell I. Like him reigning over seven heavens, I rule in seven apartments. As God is surrounded by lightning and thunder, so am I. God has stars in heaven; so have I. Many sovereigns have succumbed to mortality, and I still exist. Twenty-one kings of the house of Israel and David, twenty prophets and ten high priests have departed this earth, but I outlive them all."

"Why dost thou boast?" again demanded Ezekiel.

"Because thou didst supply the cedars for Solomon's temple? This puts me in mind of a subject who prepared a splendid garment for his sovereign, and as often as the servant gazed at the glorious piece of work he boastingly remarked, 'This is my manufacture,' until the king, observing his vanity, tore it off in disgust. Such will be thy lot. The temple which thou helpest to build will be destroyed. What will then become of thy pride?"

Where They Have Time to Be Polite.

Copenhagen, Denmark, is a city of canals and cleanliness—a land of pure delight, free from beggars, organ grinders and stray dogs. The inhabitants thereof are born courteous and seem never to have recovered from the habit.

When a passenger boards a car in Copenhagen he exchanges greetings with the conductor. A gentleman on leaving the car usually lifts his hat in acknowledgment of a salute from that official. When a fare is paid the conductor drops it into his cash box, thanks the passenger and gives him a little paper receipt.

He offers change with a preliminary "Be so good," and the passenger accepts with thanks. If, in addition, transfers are required complimentary exchanges go on indefinitely. Yet there is always time enough in Copenhagen.—Caroline Domett in Four Track News.

Scotland and Whisky.

"One of the grossest misconceptions from which Scotland suffers," says a writer, "is that her national drink is and always has been whisky. But this is just as untrue, neither more nor less, as that the national garb of Scotland is the kilt. Whisky, like the kilt, is a purely Celtic or highland product, and up to the middle of the eighteenth century it was just as unfamiliar in the lowlands as the clan tartans. It was only after the '45 that the highlanders began to settle in the lowlands and bring their whisky with them, but before that the national drink of the lowlanders had been ale. Tam-o'-Shanter and Souter Johnny got 'roarin' fou' not on whisky, but on strong beer."

The Fates.

Fable teaches that the fates were three goddesses, holding, one a spindle, another a distaff and the third a pair of shears. They spun the thread of human life, then cut it off, and men's destiny was either happy or unhappy according to the texture of the wool employed by these inexorable genies. Might it not be said that here below we play more or less the part of the fates? It is we who, in some degree, mold our own destinies.—Pittsburg Press.

ON THE SPIRE.

Thrilling Incident In the Life of James Freeman Clarke.

When James Freeman Clarke was a young man he visited Salisbury, England. Here the beautiful cathedral lifts its spire 404 feet into the air. The spire is topped by a bail, and on the ball stands a cross. From the ground the ball looks like an orange, but its diameter is really greater than a man's height.

Workmen were repairing the spire. Mr. Clarke saw them crawling round the slim steeple in the golden afternoon like bugs on a bean stalk. The impulse came to him to climb the spire and stand on the horizontal beam of the cross. Accordingly at dusk, when the workmen had left, the young American slipped in and made his way up the stairs to the little window which opened to the workmen's staging. To run up the scaffolding to the ball was easy. Then came the slightly more bulging curve of the ball. A short platform gave him foothold. He reached up, put his hands on the base of the cross and pulled himself up. To gain the cross arm was merely "shinning" up a good sized tree, and soon he stood on the horizontal timber and, reaching up, touched the top of the cross.

After enjoying his moment of exaltation he slid to the foot of the cross, and, with his arms round the post, slipped down over the great abdomen of the ball. His feet touched nothing. The little plank from which he had reached up was not there!

Here was a peril and one for a cool head and sure eye. Of course he could not look down. The hugging hold that he had to keep on the bottom of the cross shortened the reach of his body and made it less than when he had stood on the plank and reached up to the cross with his hands. He must drop so that his feet should meet the plank, for he would never be able to pull himself back if he should let himself down at arms' length, and his feet hung over empty air.

Now his good head began to work. He looked up at the cross and tried to recall exactly the angle at which he had reached for it, to make his memory tell him just how the edge of that square post had appeared. A few inches to the right or to the left would mean dropping into vacancy.

Bending his head away back, he strained his eye up the cross and figured his angle of approach. He cautiously wormed himself to the right and made up his mind that here directly under his feet must be the plank. Then he dropped. The world knows that he lived to tell the tale.

His Prescription.

Boerhaave, the greatest doctor of his time, was anxious that it should go forth that even the most eminent doctor is somewhat of a "humbug." He carefully handed the key of a small diary to his executor, bade him open it immediately after his decease and let the contents go forth to the world at large. When the notebook was opened all its pages but the last were blank, and on that final one there was written in large letters: "Directions to patients: Keep your feet warm and your head cool and trust for the rest to Providence."

Very Like It.

His mother tucked four-year-old Johnny away in the top berth of the sleeping car, says a writer in Youth. Hearing him stirring in the middle of the night, she called softly:

"Johnny, do you know where you are?"

"Tourse I do," he returned sturdily. "I'm in the top drawer!"

A Wise Man.

Hewitt—How did you come to marry your typewriter? Jewett—Well, you see, I got a good wife and got rid of a poor stenographer.—New York Press.

The Unsafe Man.

The man who knows better how to do another man's work than he does his own is not safe for any kind of work.—Louisville Herald.

Would Be More Careful.

Henry Father (violently)—Now, see here, Molly, don't let me catch you and young Dovecot flirting together in the conservatory again. Guileless Daughter (demurely)—No, father, you shan't. —Bystander.

Greatness is to take the common things of life and walk truly among them.—Schreiner.

DIZZINESS.

Various Causes That Bring About an Attack of Vertigo.

Dizziness, or vertigo—scientific writers sometimes try to distinguish in sense between these two words, but practically, in popular usage, they mean the same thing—is a disturbance of relation to the outside world, a loss of the sense of equilibrium. The sensation persists even when the eyes are closed. There is more or less inability to walk straight or even to stand still, and often there is nausea, followed by vomiting.

Vertigo is due to a disturbance, either actual or reflex, of the nervous "center of equilibrium" in the back part of the brain or in the semicircular canals in the ear, in which the terminations of the nerves coming from the center of equilibrium are distributed. For the most part, vertigo is a reflex trouble due to some impression which gets shunted off its own route, as it were, through nerve fibers connecting with the equilibrium center and acts upon the semicircular canals of the ear. Thus it is that dizziness is a comparatively trivial affection, as a rule—disagreeable enough, but brief and of no great significance except as a symptom of trouble elsewhere in the body.

Persistently recurring, transient dizziness is often due to eye strain—that is to say, to errors in the formation of the eye not corrected by proper glasses. Wearers of spectacles can frequently tell when a change in the eyes has occurred, necessitating a corresponding change in the glasses, by the coming back of these attacks of giddiness, especially when the gaze is suddenly moved from a near object to a remote one or the reverse.

Vertigo is a common symptom of disorders of digestion seated either in the stomach or the intestine. The treatment for this form is, of course, to treat the indigestion or constipation.

Another more serious variety of dizziness depends upon disease of the heart or of the blood vessels, especially those of the brain.

Any disease of the ear is apt to be associated with more or less vertigo. The same is true of tumor or other disease of the brain, especially of the cerebellum, that part of the brain in which the center of equilibrium is situated.

The dizziness of seasickness, as well as that of swinging or of rapidly turning about, is thought to be caused by an irritation of the nerves in the semicircular canals by the striking against them of the fluid in these canals.—Youth's Companion.

SOME FIRST OCCASIONS.

The first canal was made in England when Henry I. joined the Trent to the Witham, in 1134.

Quill pens came into use in 553; the first steel ones in 1820, when the first gross of them sold for $36.

The first pocket handkerchiefs, utilized in the manner they are today, were manufactured at Paisley in 1743.

From the press of the celebrated Wynken de Worde the first book containing musical characters was issued in 1495.

The first coins were struck in brass about 1184 B. C. and in gold and silver by Pheldon, tyrant of Argos, about 862 B. C.

About 70 A. D. the first glass bottle was made by the Romans, although the manufacture was not taken up in England until 1558.

Movable scenery was first used in theaters in 1508. It was invented by Baldassare Peruzzi and displayed in Rome before Leo X.

Pliny's "Natural History" may be regarded as the first encyclopedia, since it contained 30,000 facts compiled from 2,000 books by 100 authors.

Declined Her Own Medicine.

There is always more or less talk current about abolishing position and dispersing pelf. The trouble is to know just where to begin the destructive reconstruction and to find reformers who are willing themselves to be reformed. An English great lady was once entertaining the labor member of parliament, Henry Broadhurst, the Duke of Argyll and others at her country seat. She was a strong Liberal, and one evening inveighed against the house of Lords. It would be swept away if it did not reform, she said with fervor.

"Yes," agreed Broadhurst, "and how will you like that, Mrs. P.?"

"Lady P., if you please, sir," instantly corrected Broadhurst's hostess, drawing herself up haughtily.

A River of Death.

Before the English occupation of India it was estimated that the Ganges carried to the sea every year 1,000,000 dead bodies. It was then considered by the Hindoos that the happiest death was one found in its waves, and all pious Hindoos who could do so were carried to its banks and placed in its waters to die. The decaying carcasses along its banks were probably responsible in no small degree for the pestilences which formerly desolated the peninsula.

Another Shock.

"Yes," said the waiter, "this cafe is thoroughly up to date. We cook by electricity."

"Is that so?" said the guest, pointing to a platter. "Then will you please give that beefsteak another shock?"—Detroit Free Press.

Shavings.

"By the great omelet!" clucked the old hen, as she cuddled down upon the thirteen eggs, "this nest is made of excelsior. No doubt about it, this is going to be a shaving set."—Watson's Magazine.

Coal. COAL. Coal.

SUMMER PRICES.

Furnace, - -	$6.25
Egg, - - -	6.50
Stove, - - -	6.75
Nut, - - -	6.75

Blanchard, Kendall & Co.

MACULLAR PARKER COMPANY

CLOTHES

FOR MEN AND BOYS
Ready for Immediate Use

Manufactured in our own workrooms on the premises
Newest styles and fabrics for Fall and Winter

SUITS and OUTSIDE GARMENTS

MEN'S AND BOYS' HABERDASHERY

400 WASHINGTON ST., BOSTON.

Can You Believe Your Senses?

When two of them, taste and smell, having been impaired if not utterly destroyed, by Nasal Catarrh, are fully restored by Ely's Cream Balm, can you doubt that this remedy deserves all that has been said of it by the thousands whom it has cured? It is applied directly to the effected air-passages and begins its healing work at once. Why not get it to-day? All druggist or mailed by Ely Bros., 56 Warren Street, New York, on receipt of 50 cents.

Where He Was.

"To what do you attribute your good health and remarkably robust condition?"

"To regular habits and early retiring."

"Then you have been so situated that you could carry out these excellent rules for the preservation of the health?"

"Oh, yes. I was in the Illinois penitentiary for twenty-three years."—Cleveland Plain Dealer.

FIFTY CENTS

IN some conditions the gain from the use of Scott's Emulsion is very rapid. For this reason we put up a fifty-cent size, which is enough for an ordinary cough or cold or useful as a trial for babies and children. In other conditions the gain is slower—health cannot be built up in a day. In such cases Scott's Emulsion must be taken as nourishment; a food rather than a medicine. It's a food for tired and weak digestions.

Send for free sample

Scott & Bowne, Chemists, 409-415 Pearl St. New York
50c. and $1.00. All druggists

PINEAPPLE ICE CREAM

WITH FRESH FRUIT.

NOTE: Our team leaves for Winchester at 10.45 a. m. and 4.30 p. m. daily.

CRAWFORD'S,

412 Main St., Woburn.

Tel. 48-3.

H. T. MELLETT,
UPHOLSTERING.

RATTAN FURNITURE REPAIRED AND STAINED.

CHAIRS OF EVERY DESCRIPTION RE-SEATED. MATTRESSES MADE OVER.

20 Years' Experience with Wakefield Rattan Co.

SEND POSTAL. WORK CALLED FOR.

120 ELM STREET, STONEHAM.

TEL. 25-2. 822

PICTURESQUE ALGIERS.

All Its Streets Are Staircases, and All Are Safe.

Here is a pretty picture of Algiers by Frances E. Nesbitt: "Now it is possible to go safely into even the darkest and remotest corners, and they are dark indeed. A first visit leaves one breathless, but delighted—breathless, because all the streets are staircases on a more or less imposing scale—the longest is said to have at least 500 steps; delightful, because at every turn there is sure to be something unusual to a stranger's eye. The newer stairs are wide and straight and very uninteresting, but only turn into any old street and follow its windings in and out between white walls, under arches, through gloomy passages, here a few stairs, there a gentle incline, always up and always the cool deep shade leading to the bright blue of the sky above.

"Being so narrow and so steep, there are, of course, no camels and no carts. Donkeys do all the work and trot up and down with the strangest loads, though porters carry furniture and most of the biggest things. Up and down these streets comes an endless variety of figures—town and country Arabs, spahis in their gay uniforms, French soldiers, Italian workmen, children in vivid colors, Jewesses with heads and chins swathed in dark wrappings.

"Interesting beyond all these are the Arab women flitting like ghosts from one shadowy corner to another, the folds of their haiks concealing all the glories of their indoor dress, so that in the street the only sign of riches lies in the daintiness of the French shoes and the fact that the haick is pure silk and the little veil over the face of a finer material."—Chicago News.

The Hero.

"It must be nice to be a hero," remarked the quiet man.

"It is for a minute," replied Senator Badger. "After that the hero wonders at the world's bad memory."—Milwaukee Sentinel.

ALASKA FREEZERS

THE BEST EVER

1 qt.	2 qt.	3 qt.	4 qt.
1.50	1.75	2.25	2.50

Just look over our line of

Hammocks

before buying. From *75c to $6.00*

8 Ball Croquet Sets, $1.25

F. A. NEWTH & CO.

Hardware, Paints and Oils.

Subscribe for the Star

Have you a defunct clock in your house? Why have such an eyesore and useless piece of furniture? Send for Scales the Clockman and have the timepiece put in good order.

JEWELRY REPAIRING. **FRED S. SCALES, Jeweler, P. O. BUILDING, Winchester. Established 1890.**

THE WINCHESTER STAR.

PUBLISHED
EVERY FRIDAY AFTERNOON
—BY—
THEODORE P WILSON,
EDITOR AND PUBLISHER.
Pleasant Street.
WINCHESTER, MASS.
Telephone, 29

SINGLE COPIES, FIVE CENTS.

FRIDAY, SEPTEMBER 7, 1906.

Entered at the post-office at Winchester as second-class matter.

JOB + PRINTING

Special Advertising Rates.

Advertisements of "To Let," "For Sale, "Found," "Lost," Wanted," and the like, are inserted at the uniform rate of fifty cents each. The same, set solid, under "Newsy Paragraphs," will be charged for at 10 cents per line first insertion, and 5 cents per line for each subsequent insertion. No charge to be less than 60 cents for first insertion.

Left at Your Residence,

For One Year, the Winchester Star, $2.00, in advance.

News items, lodge meetings society events, personals, etc., sent to this office will be welcomed by the Editor.

WHAT WILL WINCHESTER DO?

How do Winchester Republicans stand on the question of a senatorial candidate? Will they have one of their own to present at the convention? About all the other places in the district have a favorite son, so, too, should we.

MORAN AFTER SCHAEFFER.

Mr. Henry T. Schaeffer has come in contact with District Attorney Moran. Mr. Schaeffer has written him that he was approached through a second party and informed that he would have to "come down" if he desired the Democratic nomination for Lieutenant Governor. Mr. Moran proposes to find out through the Grand Jury how much there is to Mr. Schaeffer's declaration.

GYPSY PESTS IN THE FELLS.

The task of exterminating the gypsy moths in the Fells must certainly appear to be a hopeless one to the Metropolitan Park Commissioners. A visit this week to that part of the Reservation bordering on Winchester shows that on trees where there was one egg cluster a year ago, there are now a hundred or more, despite the vast amount of work that was done last winter and in the early spring. The utter hopelessness of getting rid of the pest through present methods, is apparent when the egg clusters are seen in the crevices of ledges, in stone walls and under boulders and other obscure places. The parasite that is to bring about their destruction, while being turned lose in large numbers from the bug house in Saugus, will not accomplish anything noticeable for four or five years to come and in the meantime at the present rate of increase of the pest, the Fells are more than likely to be detoliated, despite all that the commissioners can do. Vast sums of money will no doubt be spent during the coming fall and winter in an endeavor to keep them down.

It is worth a visit to that part of the Fells situated between the North and the Middle reservoirs, to see the great quantity of egg clusters on the trees.

WHAT SPRAYING DOES.

An odd result of the spraying of trees to kill the brown tail moths is the effect it has had upon birds. The ornithologist of the state board of agriculture, E. H Forbush, has been studying the subject and finds that where spraying was done the birds stopped singing. Spraying, he found, reduces the number of birds whether it kills them or not, as it destroys the insects and leaves nothing for them to eat. It has been noticed here in Winchester that there seems to be fewer birds this summer than usual.

OBSERVATIONS.

EDITOR OF THE STAR:

Those who advocate a poor farm or house or hotel for Winchester are not in touch with what the people want. Those who have to have assistance from the town prefer to board, as they do now, and everything considered that is the best policy, and any change of system will mean the biggest kind of a fight. If there is any truth in the report that our Overseers of the Poor had asked Arlington seriously what it would furnish board in its house for Winchester people for, they must been afflicted with midsummer madness.

Now that the schools have opened the teachers should try to induce scholars to walk upon the sidewalks in pairs and not monopolize the walks by walking five or six abreast to the inconvenience of their elders who are often forced to the gutter.

I hear that the more general use of the meters will reduce the water receipts about twenty-five hundred dollars this year, which will be the first year there has been a reduction over the previous year, except when there has been a reduction of rates, since the water works were established. However, it means less water wasted.

It is more and more evident that next year a larger part of the highway appropriation should be expended in repairs upon some of the longest built macadam roads. The Superintendent has urged this for some time but has not been given money enough to do what should have been done and this work has accumulated.

The rumor that the members of the present Board of Selectmen are to have their names cut upon the boulder which is to be used for the fountain of the Lebanon street spring is, I understand, not correct. The present indications are that the stone will be furnished and set by some future board, unless the spring dries up in the meantime.

A citizen of this town says that if a person in and about a large city constantly looks for money on the streets and walks as he goes along he will find it about half a dozen times in a year as he has proved it in his own case the total amount being $1.48. If you don't believe him try it yourself, but you may get hauled in as crazy before the time is up.

The semi-convertible open-closed cars come in very nicely these days when it is cool mornings and nights and warm between those hours. At least they would if passengers knew how to raise and lower the sashes, but L conductors never pay any attention to it. I understand the president of the company says let the passengers suit themselves.

MAD DOG SCARE.

Dog in Fit at Wedgemere Causes Alarm to People.

Thursday the police were notified that there was a mad dog at Wedgemere station, and the request was made that an officer be sent to the scene as quickly as possible. The dog was frothing at the mouth and patrons of the railroad desiring to take trains were justly afraid that they might be bitten. When Officer Hargrove arrived, he found the dog lying on the ground exhausted, and he was requested to shoot it. This he declined to do on his own responsibility, and he sent for Dr. Buckley the town veterinary. The animal was given ether and put in the river for a while, its head being kept above the water, when it began to come out of the fit. The owner, Chas. Edsberg of Mystic place, was notified, and as the dog appeared to be coming around all right and was not mad, gave it in charge of Dr. Buckley for treatment.

A recent cable announced that the Glasgow and Brighton Telephone Systems, heretofore owned by the municipalities of those cities, have been finally disposed of to the government at less than their cost. For these systems it has been claimed at various times in the past that they were making big profits, but the sale would indicate that the claims were erroneous. These sales have followed others where municipally owned telephone systems were disposed of to the government. While the sales may have been satisfactory to municipal tax payers it is not likely that they will be so regarded by the nation at large, inasmuch as the government telephone system shows an annual excess of expenditures over receipts of $4,610,000—or did at least for the year ending March 31st 1905.

STILL AT IT

At his new stand, 19 Pleasant street. It will soon be a jacket colder and you don't want winter to catch you napping, and by leaving your order early I shall see that your feet are in good condition for the winter. If you have cold feet try a pair of my chamois lined boots, and if troubled with broken arch try a pair of Bridges patent boots for broken arch. A good fit, warranted. As I had a good season last year I should like a better one this year. Come early and avoid waiting.

First class repairing. Please remember the place. I shall be glad to see all of my old customers. R. BRIDGES, the American bootmaker, 19 Pleasant Street.

ELECTRICITY

The home electrically lighted is one secure from the attentions of burglars or thieves. Criminals avoid the light. The wires can be so arranged that any attempt to open a window will ring a bell and then with a push button up stairs the house may be immediately filled with light.

Have you learned
to be light-wise?

To know how favorable the new rates established July 1st, are to you, write our Contract Agent, or call, or telephone "Oxford 1150, Collect."

The Edison Electric Illuminating Company, General Offices, 3 Head Place, Boston.

FOUND WANDERING IN THE STREETS.

A demented woman giving her name as Mrs. Maloney was found by the police Tuesday night at about nine o'clock wandering about the streets. She told the officer that she lived on Bridge street. Placing her in a carriage she was taken to that street but the officer failed to locate her home there. Then she was taken to Blind Bridge street and other streets of a similar name, but without success. Finally the officer got from her that it was Bridge street, Beverly. The police of that city were communicated with, and her son, John Maloney was finally found, who took her home the next morning. She formerly resided on Swanton street, with her son who was employed in the U. S. Machinery shops, and who went to Beverly when this company moved there.

AUTUMN EXCURSION TO NOVA SCOTIA.

During the pleasant delightful autumn season is the time to visit Nova Scotia and the Maritime Provinces and to enable persons to do so at a moderate expense the Dominion Atlantic Ry. Co. has put on sale beginning 3rd inst, Autumn Excursion tickets to all points on its system and Halifax and So. Western Ry. at One Way Unlimited fare for round trip. Tickets on sale until 1st of Oct. and good to stop-off at any points in the Annapolis Valley and good to return 30 days from date of issue.

Note the low round trip rates. Halifax and return $9.00, St. John $6.90, Digby $7.00, Bridgewater $9.90, Yarmouth $5.00 and corresponding low rates to all other points. For all information, staterooms, etc., apply to nearest tourist agency or write to J. F. Masters, N. E. Sup't., Long Wharf, Boston, who will supply all further details needed. Note steamers leave Boston Daily (Except Sat.) at 2 p. m. from Long Wharf (foot of State St.)

NEW 500-MILE BOOK, $10 RATE ON BOSTON & MAINE RAILROAD.

The Boston & Maine Railroad has decided to place on sale a 500-mile ticket, which will be good for use upon all parts of the Boston & Maine Railroad, and these forms now outstanding good only in the State will be good on all parts of the line as well as in Massachusetts These tickets will replace the mileage tickets now in use limited to states; and will no doubt prove popular with the traveling public. The 1000-mile tickets issued, good for bearer, upon the more densely populated portions of the lines of the Boston & Maine Railroad, were issued because of the number of persons engaged in speculating in the regular 1000-mile tickets. The results already obtained seem to warrant the above action as outlined by the railroad to commence September 1.

MARRIED.

BATES — THAXTER — Sept. 5, by Rev. Charles H. Percival of Malden, Mr. George H. Bates and Miss Bertha B. Thaxter of Dorchester.

CHEVALIER—LIBBEE. Sept. 4, by Rev. Daniel J. Keleher, Louis Chevalier of Detroit and Miss Sara Elizabeth Libbee of Winchester.

Bargains in Real Estate

Five and 1-4 acres corner Cambridge and Pond Streets.. 75,000 feet leased and under cultivation, balance wood land, all assessed $2850. Want offer.

GEO. ADAMS WOODS,
15 STATE ST., BOSTON.

NEWSY PARAGRAPHS.

Winchester schools reopened Wednesday morning with a large attendance, but it will be a few days yet before all the scholars return from their vacation.

Mrs. M. P. Richardson and Mrs F. E. Whitford are at the Mountain View House, North Woodstock, for two weeks.

Wm. Titus, employed by a motor car firm in Boston, was in court Wednesday charged with exceeding the speed limit in Winchester, and was fined $25. This was the second appearance of Titus in this court this year, he having been fined $10 for a similar offence in June.

The door of a freight car was thrown off from a freight train as it was passing through the centre last Sunday.

Chief of Police McIntosh is on his vacation. Officer Dotten is taking his place.

The house on Fletcher street owned by Mrs. Walter I. Ailman has been sold.

Miss Lucy Jennings was bridesmaid at the Buzzum-McGraw wedding at Newcastle, Me., on Tuesday.

Capt. and Mrs. E. W. Abbott and daughter returned from Fortunes Rocks, Me., this week.

Mr. and Mrs. E. A. McFarland of Keene, N. H., are the guests of Mrs. T. E. Thompson.

Miss Nellie Doyle of Roxbury is visiting her cousin, Miss Mary Boyle of Lake avenue.

Mr. C. A. Lane left last night on schedule time for Algonquin Park in the wilds of Canada.

The High School football team will begin practice at once under the direction of W. Minot Hurd of Harvard as coach. Charles E. Richardson is captain of the team and hopes to develop a fast team, although most of the material is rather light in weight.

Winthrop Foster defeated G. G. Kellogg in the championship handicap tennis singles at the Country Club Wednesday afternoon, 3-6, 4-6, 8-6, 6-1, 6-2.

Mr. and Mrs. W. Eugene Wilde were registered last week at Bretton Woods, N. H.

BIG GAME IN CANADA

You are probably now seriously considering your Fall Hunting Trip. In the Canadian woods are the famous haunts of big game — moose, bear, deer. Some record heads have been seen this summer —why not try for one?

It so happens that the best game districts of the Dominion are either in the immediate vicinity of, or at no great distance from, the Canadian Pacific Railway, and outside the Dominion the road and its connections afford easy access for the angler and hunter to highly favored regions.

Every sportsman should be familiar with the game laws of the Province or State he intends to fish or hunt in, and to assist him in observing the law the Canadian Pacific Railway publishes, for free distribution, a booklet called "Open Seasons for Fish and Game," also "Fishing and Shooting," a most interesting pamphlet on the subjects mentioned. For copies write F. R. Perry, D. P. A., 362 Washington Street, Boston.

THE INHERITANCE TAX.

The Boston Courier says: "The inheritance tax is a wideawake propositon that, altough it may not be welcome in some quarters, would be certain to solve a problem that for a great many years has stood awaiting solution at hands of the state and the citizens. The taxation of inheritances seems, at present, to be the only way in which the delinquent tax payers, the wealthy property holders who year by year evade paying their just dues to the state, can be made to surrender their share to taxation to the collectors. Too many holders of the fine real estate right here in Boston and vicinity, every year go almost scot free in the matter of taxation, while the poorer citizens comes to the fore with his lesser tax without fail. The inheritance tax should have a trial in this state, in order to satisfy the people that there is a remedy."

SUMMER SUPPLIES
FOR
Camp, Cottage or Yacht

Carefully packed for special conditions as "tote roads," etc.

Freight paid on reasonable amounts.

Send for our Price-List, "The Courmet."

WARREN F. WITHERELL CO.
IMPORTERS AND GROCERS,
91 Causeway Street, Opposite North Union Station,
BOSTON, MASS.

JUST LOOK THIS THROUGH.

E. D. WYNER, LADIES' AND GENTS' TAILOR,
204 MAIN STREET, WINCHESTER.

Look at these prices for Fall and Winter Goods:

Suits Made to Order	from $15 up	CLEANING, PRESSING and DYEING	
Overcoats, . . .	from 15 up	Suits pressed and sponged,	50c
Top Coats, . . .	from 13 up	Overcoats pressed and sponged,	40c
Pants, ...	from 5 up	Pants pressed and sponged,	15c

All goods are the best, prices are the lowest, and the work is cut, made and fitted by ourselves. The new fashion plates have just arrived for ladies and gentlemen.

TELEPHONE 318-4.

Open until 9 P. M. Goods called for and delivered. 2 6m

MUSICAL INSTRUCTION

MRS. ANNIE M. S. LEWIS
MR. F. PERCYVAL LEWIS

Piano, Theory, Organ.

Fundamental principles, technique and interpretation.
Harmony, History, etc.

1 Maxwell Road, Cor. Mystic Ave.
3m s7

TRAVEL
VIA THE
TOURIST CRA LINES
OF THE
Canadian Pacific Railway.

Reduced rates for one way second class tickets to the Pacific Coast Aug. 27th to Oct. 31st, inclusive.

THROUGH TOURIST CARS TO THE COAST, ALSO TO CHICAGO.

Write for rates and full details of train service

F. R. PERRY, D.P.A., C.P.R.,
362 Washington St., Boston.

NOTICE IS HEREBY GIVEN, that the subscriber has been duly appointed administrator of the estate of Louisa S. Holden, late of Winchester, in the County of Middlesex, deceased, intestate, and has taken upon himself that trust by giving bond, as the law directs.

All persons having demands upon the estate of said deceased are required to exhibit the same; and all persons indebted to said estate are called upon to make payment to

CHARLES P. HOLDEN, Adm.
(Address)
394 Atlantic avenue, Boston, Mass.
September 5th, 1906. s7,14,21

AUGUST SPECIALS.

GREAT MARK-DOWN

In White shirt waists and white stock collars.

Ladies' white linen and colored dress skirts.

Ladies' two piece suits.

Ladies' lawn wrappers.

White muslin and bobbinet window curtains.

Childrens' hats less than half price.

F. J. BOWSER,
7 PLEASANT ST.

BOSTON TEL. 2525-4 Back Bay. WINCHESTER TEL. 26-7

ELIZABETH FLINT KELLEY,
OSTEOPATHIC PHYSICIAN,
229 BERKELEY ST., Boston, Mass. Tuesday, Thursday, Saturday 10 a. m., to p. m.
41 CHURCH ST., Winchester, Mass. Monday Wednesday and Friday.

Holland's Fish Market,
DEALERS IN
FRESH, SALT, SMOKED and PICKLED FISH, OYSTERS, CLAMS and LOBSTERS.
Canned Goods of all kinds.
174 Main St. Winchester
TELEPHONE 217

MISS McKIM,
188 Main Street, Room 8, Winchester
MANICURE
Chiropody, Hygienic Facial and Scalp Treatment, Shampooing.
HOURS—8.30 A. M. to 5 P. M. Open Monday and Thursday evenings by appointment.

J E. YOUNG, D. D. S.,
—DENTIST—
White's Block, Main Street.
19

W. L. DOUGLAS
$3.50 & $3.00 Shoes
BEST IN THE WORLD

W.L.Douglas $4 Gilt Edge line cannot be equalled at any price

To Shoe Dealers: W. L. Douglas' Jobbing House is the most complete in this country. Send for Catalog

SHOES FOR EVERYBODY AT ALL PRICES.
Men's Shoes, $5 to $1.50. Boys' Shoes, $3 to $1.25. Women's Shoes, $4.00 to $1.50. Misses' & Children's Shoes, $2.25 to $1.00.
Try W. L. Douglas Women's, Misses and Children's shoes; for style, fit and wear they excel other makes.

If I could take you into my large factories at Brockton, Mass., and show you how carefully W. L. Douglas shoes are made, you would then understand why they hold their shape, fit better, wear longer, and are of greater value than any other make.

Wherever you live, you can obtain W. L. Douglas shoes. His name and price is stamped on the bottom, which protects you against high prices and inferior shoes. *Take no substitute.* Ask your dealer for W. L. Douglas shoes and insist upon having them.

Fast Color Eyelets used; they will not wear brassy.
Write for Illustrated Catalog of Fall Styles.
W. L. DOUGLAS, Brockton, Mass.

JAMES McLAUGHLIN,

FINE FOOTWEAR

Lyceum Bldg., Winchester

If you are in doubt as to what you want, why call on

ARNOLD
THE FLORIST

Flowers for all occasions furnished and delivered at shortest notice.

Flowering and Foliage Plants in their season. Funeral Designs made in Winchester.

B. F. MATTHEWS,

HAS REMOVED HIS BARBER SHOP

From Common Street

TO 180 MAIN ST

Formerly occupied by Antonio Raymond.
ap27 tf

THOMAS QUICLEY, JR.
Teamster, Contractor and Stone Mason

PAVING, FLOORING, ROOFIN
In Artificial Stone, Asphalt and all Concrete products.

Sidewalks, Driveways, Curbing, Steps, Etc
Floors for Cellars, Stables, Factories and Warehouses.

—ESTIMATES FURNISHED—
230 MAIN STREET.
Telephone Connection.
n24-y

BROWN & GIFFORD
TEL. 124-2.

PURE ICE
Analyzed 1903 Absolutely Pure

OFFICE:
174 Main Street, Winchester
Houses at Horn Pond

A CHANCE.

Anyone desiring a fine building lot at a low price, can learn of such an opportunity by addressing T. P. W., STAR office. The land is off Highland avenue. tf,jy27

BOSTON LETTER.

Massachusetts Democrats Not All Shouting For Bryan.

QUINCY AND MORAN AT ODDS.

Conservatives Still Fighting District Attorney.

The reception to William Jennings Bryan in New York, upon his return from abroad, has touched the Massachusetts Democracy with mixed emotions. When it was announced from abroad that he had become conservative during his long period of political retirement, a great shout went up from all the different elements of the Democracy. All the conservatives were willing to welcome him back to the country, and hand out to him the Democratic nomination two years hence on the supposition that his radicalism had been tempered by several hard winters, and they were especially glad to welcome him as a lesser evil as a presidential candidate than William Randolph Hearst.

But some of the Massachusetts Democrats returned from New York in a very confused state of mind. They are wondering what has become of Mr. Bryan's conservatism and in what respect he is less radical than in 1896, except upon the single subject of free silver, and even upon that some of them have private opinions differing somewhat from the published statements.

For instance, quite a number of the members of the conservative Democracy are not hilariously enthusiastic over the nationalization of railroad trunk lines, even though Mr. Bryan stands committed to that proposition. They feel as strongly in regard to that matter as they did in 1896 on the subject of free silver. But if Mr. Bryan is radical, they do not feel that he is quite as radical as William R. Hearst, and for that reason they are not saying anything at present for publication, but it is plainly evident that the program of Mr. Bryan is much more radical than they had expected to find it.

Aside from that, there are many Democrats who feel that if George Fred Williams is to be the Massachusetts mentor of Mr. Bryan, there will not be much opportunity for anybody else to figure very largely in the counsels of war later on.

Still Opposing John B. Moran.

The political situation in this state is still very much in the fog on the Democratic side. Chairman Josiah Quincy of the Democratic state committee does not yet admit that Moran is as good as nominated. He does not even admit that he will be nominated at any time in the future. He is thoroughly convinced from a careful investigation extending over the whole commonwealth that there is ten times more hot air than votes in the Moran movement up to date. He is just as determined as ever to fight for the nomination of a discreet and conservative candidate as he was two months ago.

On the other hand, Mr. Moran feels absolutely certain that he will be able to swoop down upon the Democratic convention and elope with the nomination. He is a very different man today from what he was a few days before the withdrawal of Mr. Whitney. At that time he was pretty well convinced that he was beaten. He was a comparatively meek citizen, sobered by the thought that he would probably have to run upon the Prohibition ticket against a regular Democrat and a Republican candidate for governor. No sooner was Whitney out of it than his attitude changed. From a man under the shadow of prospective defeat with a despairing look in his eyes, he became once more the old jaunty, defiant, and egotistic Moran.

It is this Moran whom Quincy proposes to defeat for the nomination if possible. It may be said that the conservative Democrats believe that they can defeat the district attorney without any great amount of difficulty, if the task is undertaken at once. There are still three weeks to the caucuses, and in those weeks an enormous amount of organization and rallying can be done.

It is realized that any Democrat who stands up as an opponent of Moran will offer himself as a target to the vilification and the abuse of the entire Moran following. Whitney was perfectly willing to be assailed by Moran so long as he thought he had the backing of the party leaders, and it was only when he discovered, after he had practically demolished the Moran movement, that some of the leaders were rather jealous of his prominence and anxious to shine themselves, that he threw up the sponge in disgust. The one prominent leader in the Democratic column who has stood like a rock against the turbulence of the Moran movement is Josiah Quincy. He has neither been alarmed at it, dismayed at its apparent growth, or afraid to say what he thinks of it. If he were himself to be a candidate he would certainly have a strong following all over the commonwealth. In this contest he has certainly shown a tremendous amount of sand and it is evident that Moran is more afraid of him and his machinations than of anybody else in the commonwealth.

He certainly has a right to be, for Mr. Quincy is an astute politician with a wide experience, fertility in expedients, and boundless energy.

FOUR HUNDRED AND SIX THOUSAND

Accident claims have been paid to the families or to the disabled who were fortunate enough at the time they suffered accident to be covered by an Accident Policy in The Travelers Insurance Company of Hartford, Conn.

Forty years ago the claims did not exceed one a day. This year every twenty-four hours sees from fifty-five to sixty claims paid, one every six minutes of the working day, or 16,000 a year.

Within ten years that number will have doubled, all of which goes to show the great value of Accident insurance to every man dependent upon salary or wages for a living.

Accidents were never more numerous than today. There are a good many men taking chances uninsured, and a good many who are mindful of the danger are careless of the protection.

I wish I could have a ten minute interview with all such, the result would be a pleasing situation: pleasing to the uninsured, pleasing to the improperly insured and pleasing to me.

H. L. LARRABEE,
141 Milk Street, Boston.
Tel. Main 6450.

Fight Grows Bitter

As the fight develops there is more and more evidence that its bitterness is growing. Mr. Quincy has declared that the fight will go on until after the caucuses, after the convention, and possibly even beyond that. If this is not an intimation that the conservative Democracy will fight to a finish against the hot-headed district attorney, it is difficult to interpret exactly what the meaning is, conceded in these words.

When Mr. Moran ran for the office of district attorney of Suffolk county he was an unknown quantity, an untried official. Today, according to leading Democrats, he has been tried and found wanting. He has instituted plenty of actions, but thus far none of them have borne fruit except some minor matters, and all of them have had a political complexion. There is undoubtedly some ground to the assertion that his chief stock in trade is promises rather than performance. Certainly he is not the type of man who has usually been elected governor of Massachusetts. He is hardly in the same class with Wolcott Russell, Robinson, Long, Boutwell and Andrew.

The famous Essex club opened its campaign in this state last week in its annual summer outing to Nahant. The principal speaker was United States Senator Henry Cabot Lodge, who made the occasion noteworthy by an address which held the attention of all. The senator is in good health, and his remarks were full of humor and convincing logic. He made an especial plea for the election of Republican members of congress, pointing out the tremendous amount of work they had accomplished in the interest of the commonwealth during the last year. He showed that since July 1, 1865, there has been expended for improvements upon the rivers and harbors of Massachusetts the sum of $7,823,105.00. He showed that there had been appropriated by the last session of congress for the state of Massachusetts $2,171,570.00 for public buildings, aids to navigation, harbor improvements, fortifications and arsenals.

It has long been the Democratic cry that Massachusetts should have members of congress of a different political faith from those who at present represent her, in order that she might receive greater consideration at the hands of the national government. But it should be noted that when the delegation was nearly equally divided, the state fared no better; in fact, it fared not nearly as well as when the delegation was nearly all Republican.

The present Republican delegation in congress has done splendid service, as Mr. Lodge pointed out, and deserve well of their constituents who desire the best service possible.

Two girls, aged 11 and 13 years, were in court Wednesday charged with breaking and entering and larceny from a store on Swanton street. Under the new juvenile law they were adjudged delinquents, and their cases were continued. These are the first cases to be brought into the court under the new statute.

SUNDAY SERVICES.

FIRST CONGREGATIONAL CHURCH—Rev. D. Augustine Newton, Minister. Parsonage, 460 Main street.

10.30 a. m., Morning worship with preaching by the pastor. Theme, "Furtherance of the Gospel." The choir will resume their services.

12 m. The Sunday School. Lesson, "Jesus enters Jerusalem in Triumph." Matt. 21: 1-17. We hope every teacher and scholar in town will be back in their places.

6.00 p. m. The Christian Endeavor Society will resume its meetings. Topic, "The Triumphs of Christianity." John 12: 31; 1 Cor. 15: 20-28. We invite all young people to join us. Come.

7.00 p. m. Evening service in the vestry with a talk by the pastor upon "A Great Summer Resort and its Inspiring Genius." Miss Ogilvie will sing. All are invited.

Wednesday 2 p. m. Regular meeting of the Mission Union in the vestry. Business meeting at 2.30. The members are reminded that articles for the Housekeepers' Sale will soon be called for. If you have not handed in your birthday bag, do so at this meeting.

7.45 p. m. Bimonthly church meeting and service preparatory for the September Communion, the 16th. Lecture by the pastor.

METHODIST EPISCOPAL CHURCH—Rev. Vincent Ravi, pastor, residence, 17 Myrtle street.

10.30 a. m. Morning worship with preaching by the pastor. Theme, "The Spirit of the Lord." Text, Zechariah 4: 6: "Not by might, nor by power, but by my Spirit, saith Jehovah of hosts."

12 m. Sunday school. Lesson, "Jesus Enters Jerusalem in Triumph." Matt. 21: 1-17.

6 p. m. Epworth League. Topic, "Power and Blessedness of United Prayer." Mr. C. H. Holgate, 1st Vice President of Cambridge District Epworth League, will preside.

7 p. m. Evening worship with preaching by the pastor. Theme, "The Saviour's Guest." Text, Luke 19: 10. "The Son of Man is come to seek and to save that which was lost."

Tuesday, 6.30 p. m. Sunday School Board meeting in the church vestry. Supper will be served to the members.

Wednesday, 7.45 p. m. Prayer meeting. Topic, "Our Goal." Phil. 3: 12-16.

CHURCH OF THE EPIPHANY.—Rev. John W. Suter, rector, 113 Church street. The Rev. Arthur P. Greenleaf, Minister in charge.

Thirteenth Sunday after Trinity.

10.30 a. m. Morning Prayer, Litany and Sermon.

UNITARIAN CHURCH — Rev. Wm. I. Lawrance pastor. Residence 127 Main street.

10.30 a. m., Morning service. The pastor will preach. Subject, "Signs of the Times."

12 M. Sunday school.

FIRST CHURCH OF CHRIST, SCIENTIST Services in Town Hall at 10.30 a.m. Subject, "Matter."

Sunday school at 11.45 a. m.

FIRST BAPTIST CHURCH—Rev. Henry E. Hodge, pastor, residence, 211 Washington street.

Public worship with preaching by the pastor at 10.30 a. m., and at 7 p. m. Morning subject, "Christ's Reply to Peter's Confession." Evening subject: "The Renovation of the Soul." Seats free. Welcome.

Bible school at 11.40.

Young People's meeting at 6

All services in the vestry.

The re-dedicatory services will be held on the 16th, a week from Sunday. A strong program is being prepared. The Sunday School will also hold a rally on that day.

Tonight, meeting at the Merrimac Street Mission.

Monday, Woman's Missionary meeting.

Tuesday, Auxiliary meeting of the Y. M. C. A. with Mrs. Dunning on Winthrop street, at 3 p. m.

Wednesday, 7.45, a prayer and Consecration service. Topic, "What Jesus Expects of Us."

The New York World received and published a cable dispatch a few days ago to the effect that the telephone subscribers of Nantes, France, have protested to the Ministry of Posts and Telegraphs against government ownership and operation, of the telephone service of that city. These petitioners assert that the government has made a failure of the attempt to operate the telephones, and they ask that the service be restored to the old basis of private ownership and competition. They threaten to do without telephones unless this change is made and they go on to say that, as the service is now conducted by the government they have no chance for redress or indemnity, and that they are paying the government $180 000 a year for a wholly inadequate and incomplete service.

Deafness Cannot be Cured

by local applications, as they cannot reach the diseased portions of the ear. There is only one way to cure deafness, and that is by constitutional remedies. Deafness is caused by an inflamed condition of the mucous lining of the Eustachian Tube. When this tube is inflamed you have a rumbling sound or imperfect hearing, and when it is entirely closed, Deafness is the result, and unless the inflammation can be taken out and this tube restored to its normal condition, hearing will be destroyed forever; nine cases out of ten are caused by Catarrh, which is nothing but an inflamed condition of the mucous surfaces.

We will give One Hundred Dollars for any case of Deafness (caused by catarrh) that cannot be cured by Hall's Catarrh Cure. Send for circulars, free.

F. J. CHENEY & CO., Toledo, O.

Sold by Druggists, 75c.
Take Hall's Family Pills for constipation.

A very neat tablet has been placed in front of the First Congregational Church, on which is the name of the pastor, hours of service and name of sexton.

Dr. KENNEDY'S FAVORITE REMEDY

Pleasant to take, Powerful to Cure, And Welcome in every Home.

KIDNEY and LIVER cure.

Dr. Kennedy's Favorite Remedy is adapted to all ages and both sexes, affording permanent relief in all cases caused by impurity of the blood, such as Kidney, Bladder and Liver Complaints, Constipation, and weaknesses peculiar to women. Successful for 30 years. Prepared by DR. D. KENNEDY & SONS, Rondout, N. Y.
$1.00 all druggists. Six bottles $5.00.

The Middlesex County National Bank
OF WINCHESTER, MASS.

Deposits, May 11th, 1906, - - - $217,063.14
Surplus and Profits, May 11th, 1906, - - 16,796.21

Frank A. Cutting, Pres. James W. Russell, Vice Pres. Frank L. Ripley, Vice Pres. C. E. Barrett, Cashier.

DIRECTORS.
Frank L. Ripley, Freeland E. Hovey, Fred L. Pattee, George A. Fernald, Frank A. Cutting, James W. Russell, Charles E. Barrett.

Banking Hours: 8 A. M. to 12 M. and 2.30 P. M. to 4 P. M. Saturdays 8 a. m. to 12 m.

FRANK A. LOCKE
EXPERT PIANO TUNER, REPAIRER & REGULATOR

Tuner in Winchester over 21 years. Formerly piano tuning instructor in Boston Conservatory of Music. Also head tuner in factory 13 years.

Boston Office, 52 Bromfield Street
(R. Nichols & Sons Art Store)
Winchester Office, F. S. Scales, the Jeweler, Common Street.
TELEPHONE IN RESIDENCE AND OFFICE.

Among his many patrons are the following: Ex-Gov. Brackett, Hon. Saml McCall, Hon. W. W. Rawson, Vice Pres. Berrs B. & M. R. R., Ex-Supt. French, N. Y., N. H. & H. R. R., Gen Mang'r Burt B. & M. R. R., Samuel Elder, C. D. Jenkins, F. M. Symmes, Henry Nickerson, M. W. Jones, C. H. Sleeper, E. L. Barnard, J. W. Russell, W. J. Brown, J. E. Corey, C. A. Lane, C. E. Lee, W. G. Aitman and many other Winchester people.

MOTHS
ARE HERE. KILL THEM WITH
Aromatic Cedar Camphor
Far more effective than CAMPHOR, CARBOLIC ACID or TARRED PAPER
15c per lb.

FOR SALE ONLY BY
YOUNG AND BROWN,
THE ENTERPRISING DRUGGISTS

SOMETHING NEW
TAKE HOME A BRICK
BOSTON ICE CREAM CO.
ICE CREAM
Vanilla, Harlequin, Harvard, Country Club, Tutti Fruitti
By the plate, brick, or in bulk. DELICIOUS ICE CREAM SODA
COLLEGE ICES—Served with this Ice Cream.
JOHN F. O'CONNOR
172 MAIN STREET.

THE WINCHESTER CO-OPERATIVE BANK.
ROOM 2, LYCEUM BUILDING,

Loans money to those who wish to own a home. Monthly payments practically what one would pay for rent. If you do not understand the system please call and have it explained.

The Secretary is at the office Saturday evenings, 7 to 8 o'clock. If that evening is not convenient, special appointments will be made for those who wish to borrow if they will write to the bank.

—DIRECTORS—
H. D. NASH, President. GEO. A. FERNALD, Vice-President.
THOS. S. SPURR, Secretary.
Anson Burton, Alexander Foster, Jr. John Challis, W. B. French, Theo. C. Hurd, F. J. O'Hara, Sam'l S. Symmes, N. H. Taylor.

New Shares issued May and November each year.

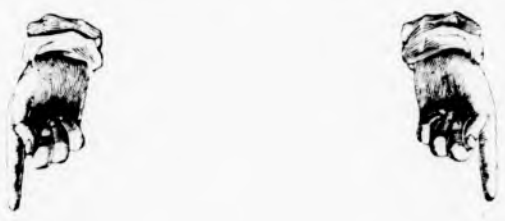

MAGAZINES

WILSON THE STATIONER
Pleasant Street, Winchester

CASTLE SQUARE THEATRE.

"The Girl with the Green Eyes" is a brilliant comedy in Clyde Fitch's best vein, and its production at the Castle Square next week will bring it before the Boston public for the first time in several years. Its plot is perhaps intended as a warning to unreasonably jealous wives, but its vivacious dialogue and ingenuous incidents make it the furthest possible remove from a tiresome problem play. It shows keen powers of observation on the part of the author, and it exposes to the full the foibles of modern society, but it is never preachy, and it strikes the spectator persistently as a good-humored portraiture of the men and women of today. To portray a jealous woman in the spirit of humor is not an easy task, but this is what Mr. Fitch has accomplished in "The Girl with the Green Eyes."

During the past week the performances of "Mistress Nell" have demonstrated Miss Thais Lawton's ability to fill the position of leading lady at the Castle Square, and she will be certain to interpret the title role of Mr. Fitch's play with equal dramatic powers and personal charm. Mr. Hansel will have an equally important role, Mr. Waldron, Mr. Hull, Mr. Kent, Mr. Wade and Miss Lasche will be equally well cast and Miss Lenora Bradley will make her appearance at the Castle Square for the first time this season.

Mrs. Annie M. S. Lewis, pianoforte instructor, and Mr. F. Percyval Lewis, organist and teacher of music, now resume business in Winchester and vicinity. Mrs. Lewis may be consulted at her residence, 1 Maxwell road, corner Mystic avenue, Wednesday and Thursday afternoons in September. For further information, call or write.

STANDARD DISINFECTANT.

CABOT'S Sulpho-Naphtol TRADE MARK LIQUID CLEANLINESS.

Best home purifier of foul places. Destroys decomposition, maintains conditions essential to health. Beware of inferior imitations.

Look for above Trade-Mark on all packages and labels.

Only the genuine bears it.

J. H. KELLEY & CO.,

HOUSE PAINTING AND JOBBING.

HARD WOOD FINISHING, ETC.

PROMPT SERVICE.
Satisfaction Cuaranteed.

RESIDENCE, 17 THOMPSON ST.

"Silver Plate that Wears."

THIS **TRIPLE PLATED** KNIFE is stamped

1847 ROGERS BROS. WARRANTED

And has a Round Bolster

doing away with all sharp corners on that part having the hardest wear. This **"1847 ROGERS BROS."** patented improvement insures much longer wear on plain or fancy knives than the other makes should they be plated equally as heavy.

Sold by leading dealers everywhere. For illustrated catalogue "C-L" address International Silver Co., Meriden, Conn.

CARPET WORK

Now is the time to have your Rugs and Carpet cleaned and old carpets made into rugs. Can seat chairs reseated. All kinds of carpet work

C. A. NICHOLS,

Proprietor of Woburn Steam Carpe Cleaning Works, 7 BUEL PLACE, WOBURN.

Telephone. 151-5 Woburn.

IF YOU WANT A
FIRST-CLASS JOB OF PLUMBING,
AT A LOW FIGURE,

Call on me and I will give you a figur at once.

Jobbing promptly attended to and al work guaranteed

Agent for the Glenwood Range. ples in store.

GAS FITTING, HEATING AND GAS FIXTURES.

CHAS. P. FRENCH
167 Main St.
Telephone Connection.
Sewer Connections a Specialty.
s4 1y

HOLLISTER'S
Rocky Mountain Tea Nuggets
A Busy Medicine for Busy People.
Brings Golden Health and Renewed Vigor

A specific for Constipation, Indigestion, Live and Kidney Troubles, Pimples, Eczema, Impure Blood, Bad Breath, Sluggish Bowels, Headache and Backache. It's Rocky Mountain Tea in tablet form, 35 cents a box. Genuine made by Hollister Drug Company, Madison, Wis.

GOLDEN NUGGETS FOR SALLOW PEOPLE

KELLEY & HAWES CO.,
Hack, Livery, Boarding AND EXPRESS.

Baled Hay and Straw For Sale.
Tables and Chairs To Let for all occasions

KELLEY & HAWES,
Undertakers and Funeral Directors.
Office, 13 PARK STREET
Telephone Connection. 1s

A. F. FORTEN,

Painting, Paper Hanging, Tinting, Glazing
Also Furniture Renewed and Screens Painted.
Estimates Cheerfully Given

Also references as to workmanship and quality of work. All work guaranteed satisfactory and promptly attended to.

Orders sent to P. O. Box 64 or left at 2 Converse Place, Winchester, will receive prompt attention. tf my20

Notary Public
Justice of the Peace.
Pension and other papers executed.
THEO. P. WILSON,
Pleasant St.

Call 'Em Up.

For the convenience of our readers we give below a list of all our local advertisers who are connected by telephone. The telephone is coming to be an absolute necessity for business men who wish to accommodate their customers, and at the same time secure orders by making it easy to communicate with them.

Bank.
Middlesex County National bank 220

Boots and Shoes.
McLaughlin, James. Fine boots, shoes and rubbers, 203-3

Caterer,
Crawford. Ices and sherberts. 48-3 Woburn

Coal and Wood.
Blanchard, Kendall & Co. Coal and lumber. 17. 28-2
Parker & Lane Co. Coal and wood. 324-3. 66-3

Contractor.
Quigley, Thos. Jr. Stonemason and contractor. 125-4

Druggist.
O'Connor, John F. Prescriptions and drugs. 357-2
Young & Brown. Prescriptions and drugs. 159-3

Dry Goods.
Bowser, F. J. Dry goods and dressmakers' findings.
Winchester Exchange. 118-2

Electric Light.
Edison Light Co., No. Dist. Office. 200

Electrician.
Sanderson, E. C. Electrical contractor. 355-2

Express.
Hawes Express. 174

Fire Station. 39-3

Fish Market.
Holland's Fish Market. Pure sea food. 217

Florist.
Arnold, Geo. F. Cut flowers and potted plants. 261-2

Fruit.
Volpe & Piccolo, Ice cream from fresh fruit juices. 214-3

Gas Light.
Arlington Gas LightCo. 412-3 Arlington

Groceries.
Morrill, Geo. E. Fine groceries. 144-2
Richardson's Market. Meats and groceries. 410
Thompson, J. W. Fine and staple groceries. 228-2
Witherell, Warren F. Co., Fine groceries. 631 Haymarket

Hardware.
Newth, F. A., & Co. Hardware, paints and cutlery. 144-3

Ice.
Brown & Gifford. Pure ice. 348-2

Insurance.
Knapp, Newton A. & Co. Fire insurance. 179-2
Larrabee, H. L. Insurance of all kinds. 6450 Main
Woods, Geo. A. Real estate and insurance. 36-3
Wooster, F. V. Insurance of all kinds. 358-2

Laundry.
Winchester Laundry. Work called for and delivered. 321

Livery.
Kelley & Hawes. Carriages and Boarding. 35-2

Manicure.
McKim, Mabel. Manicuring and hair dressing. 330

Newspaper.
Winchester STAR. All the news of the town. 29 448-3 162-3

Optician.
Barron, Geo. A. Jeweller and optician. 119-5

Paper Hanger.
Farrow, Gene B. Painter and paper hanger. 318-3

Photographer.
Higgins, F. H. 318-6

Piano Tuner. (Expert)
Locke, Frank A. 17-3 Jamaica Office at Scales' jewelry store.

Plumber.
French, Chas. P. 348-4
Pratt, Geo. E. & Co. Master plumbers 203-4 351-4 132-4

Police. 50

Provision.
Boston Cash Market. Groceries and Provisions. Tel 206-3
Blaisdell's Market. Meats and provisions. 225-2
New Winchester Market. Meats and provisions. 173
Richardson's Market, meat and provisions 410

Real Estate.
Woods, George Adams. 36-3

Stationer.
Wilson the Stationer. Fine note paper inks, etc. 29

Tailor.
Bigley, George. Clothes made and repaired. 124-4
Wyner, E. D. Ladies and Gents clothes made. 318-4

If any of our advertisers have been inadvertently omitted from above list, and will ring us up, we shall be pleased to add their names in our next issue.

Subscribe for the STAR

THE NE'ER-DO-WELL

By Anita Clay Munoz

Copyright, 1905, by Charles B. Etherington

THE Van Houstons were an aristocratic family—people of the world—and as happy as most but for the fact that a family skeleton lodged in their hearts in the memory of an older brother—Peter Van Houston—who had been expelled from college and after running wild for a time had suddenly ended it all by forging his father's name to a check for $5,000, collecting the money and departing for the west.

At that time his father, Hubert Van Houston, was one of the rich men of Wall street. Years before he had buried his first wife, who left him this troublesome son, and had married again, a fashionable widow, who duly presented him with a daughter. This lady comforted him when his boy went away, cared for him through his last illness, wept gently when he died and after a time settled down to enjoy the money her husband had left exclusively to her and their daughter Elizabeth.

Since then time had brought its customary gifts—white hair to Mrs. Van Houston and a husband and children to her daughter, now Mrs. Marmaduke Odell.

One afternoon at about this time their legal adviser, Mr. Clarendon, sat in his office at his desk when the door opened to admit a man of about fifty years of age, who said, "Are you James Clarendon?" "Yes, sir." "Legal adviser for Mrs. Van Houston?" "I am, sir. But what is your business with me?" "I should like to make my will," the man replied. "It's a long story. Have you time to listen?" "Go on." The newcomer leaned forward. "Don't you know me, Mr. Clarendon?" "I do not." He laughed a low, bitter laugh. "Forgotten by every one, I suppose. The ne'er-do-well, the black sheep?" Mr. Clarendon looked at him keenly. "You are not"— "I am—Peter Van

"I SHOULD LIKE TO MAKE MY WILL."

Houston!" The lawyer fell back in surprise and dismay. "Well," he said, "and what do you want?" "I desire to make my will. I'll not keep you long," his visitor said dryly. "They say that the way of the transgressor is hard, but I have reason to doubt the truth of that statement, for the stolen money brought me luck from the moment I went to the far west. The great business out there was lassoing wild horses. I became an expert at this and bought and sold until I had accumulated a good sum of money."

"Are you married?"

"No. Women have no attraction for me. A little black trunk that I keep under my bed and that holds all my securities is my only love. People call me a miser, and I rather enjoy the name. It means so much," he cried, "and such a sure means of revenge!"

"Revenge. Ah!" The lawyer grew attentive.

"Mr. Clarendon, I acknowledge I did wrong, and I have suffered. An outcast for thirty years, hidden, unknown! And my sister Elizabeth—she is rich and sensitive to disgrace! She would not receive me, for instance?"

"Of course," the lawyer said, "I cannot answer for my clients. As you say, they are proud, but money is often a strong influence."

"Get your papers out, Mr. Clarendon." The man's voice was husky. "Draw up a will for me. Wait." He grew white, put his hand over his heart and gasped. "An attack of the heart! The doctors say I cannot live a year. Draw up the papers, lawyer. I want revenge!"

"You will leave the bulk of your fortune away from your family?" the lawyer queried. Mr. Van Houston appeared to be waiting for strength to continue. "Tomorrow I shall go to my sister's house. I want them to think I am poor! I want to find out if they are cruel enough to live in luxury knowing that the rightful heir is starving in their neighborhood. You alone are to know the truth! My fortune amounts to $1,600,000. In a black iron box in my room are my papers of value. I have decided to dispose of my fortune in this manner—$100,000 to you, Mr. Clarendon, and the bulk to my sister Elizabeth—but with this stipulation: If she or any of them slights me then I leave my fortune to charity."

When Van Houston had gone Mr Clarendon paced up and down thoughtfully. "If I do not act at once it will be too late," he observed.

That evening when Mrs. Van Houston and her daughter, Mrs. Odell, returned from the opera they found Mr. Clarendon in the reception room.

"I hope this visit is not to tell us that our funds are low," laughed Mrs. Odell.

"I have not come to scold, dear madam, but to tell you a bit of news. I have business of a private nature to communicate to you, Mrs. Odell. Peter Van Houston was in my office today."

Both women uttered sharp exclamations; the younger shivered. "I hoped he was dead," she said.

"Will he sue for his share in his father's estate?" cried Mrs. Van Houston. "Oh, what a blow! Elizabeth, we will not receive him!"

"I always expected it!" Mrs. Odell said. "And now this awful news is brought to us! I shall refuse to see him!"

The lawyer, instructing the ladies to secrecy, told them of Mr. Van Houston's will and the conditions imposed and later took his departure.

"Peter evidently inherited his father's talent for money getting," Mrs. Van Houston observed. "Thank fortune, he can live but a year longer. Peter as a young man was extremely tiresome."

"Never mind, mother," Mrs. Odell cried. "I am going to get that money. Ah, the front door! Marmaduke," she called out, "news!" Her husband, a fastidious looking man, entered the room.

The next day Peter Van Houston presented himself at his sister's house. Mrs. Van Houston and her daughter received him.

"We are so surprised!" said the older woman, extending her hand cordially.

"Only the bad penny turning up again," her stepson answered. "I've had a hard life, mother. For years, rather than return to my family penniless, I have lived by doing odd jobs here and there, but at last ill health and poverty drove me home."

They asked him to remain to dinner, and he accepted the invitation.

Later in the evening, as Mr. Odell was showing him to the door, Mr. Van Houston surprised him by asking for the loan of $50.

"I am a poor man, Marmaduke," he said as he took it. "I do not know when I can return it."

"Do not let that worry you, my good fellow," Mr. Odell replied. "Any time will suit me." He shut the door. "How the man tries to catch us!" he exclaimed.

A night a week later Mr. and Mrs. Odell were receiving their friends. The house was ablaze with the glare of many lights. Women in handsome toilets and men immaculate in evening clothes moved about exchanging greetings.

All the pleasure of anticipation of this evening's enjoyment had been spoiled for the hostess by the uncertainty in her mind whether to invite her brother or not. After much talking she decided to run the risk of his accidental coming and resolved that if she got over this night safely to venture on no more public entertainments until Mr. Van Houston's heart trouble had relieved them of his presence. But now she could not keep her eyes from glancing apprehensively toward the doorway. Half past 10 and he had not arrived! She was certain now that he would not come and began to talk brightly until suddenly she felt the unwelcome touch of a cold, clammy hand on her bare arm. Peter was at her side, saying slowly: "Good evening, Elizabeth. Having a party? I am just in time!"

"Why, Peter! I am glad to see you." Mrs. Odell smiled, but her voice trembled.

Mrs. Van Houston instinctively crossed over to her daughter's side and extended her hand to her stepson with well feigned cordiality. "Would you

"WHY, PETER! I'M GLAD TO SEE YOU."

like to join Marmaduke in the smoking room or would you prefer to meet some of our friends?" she inquired. With cruel and deliberate slowness he said, "Elizabeth's and your friends are my friends, mother, so I would be glad to know them." His stepmother slipped her hand through his arm, saying, with a nervous laugh, "Ah, here is Mr. Clarendon," as the lawyer crossed over the threshold. "You must meet the family adviser, Peter. Mr. Clarendon, this is Peter Van Houston."

"Glad to see you back, sir," Mr. Clarendon said genially.

The next day Mrs. Odell was ill in bed. Peter's way of claiming every one's attention, with lamentations over his poverty, was maddening to his mother and sister, and the fear that he would resent the slight of not having been invited added to their discomfort.

It was just before Lent when Mr. Van Houston came home. All through this season the family lived quietly. As he saw more of his newly found family Mr. Van Houston appeared to get on with them better. He would sit for hours at a time with his brother-in-law, smoking one after another of his best cigars, and no matter how stringent the money market was or what bills were pressing Peter did not scruple to ask Mr. Odell for loans of money. Through the summer he visited them at their country place, turning up at odd times, usually when most inconvenient, frightened them with frequent attacks of weakness of the heart and in the autumn when the leaves were falling he died.

This is how it happened:

One morning he sent for Mr. Clarendon, stating he was ill.

The lawyer made haste to reach Mr. Van Houston's bedside. Away at the

THE MAN THEN CEASED TO BREATHE.

top of the house in a small hall bedroom Mr. Clarendon found Van Houston stretched on a pallet in the corner, weak, gasping, dying.

The lawyer's quick eye caught a glimpse of the black iron box under the bed.

The sick man smiled sarcastically.

"Well, I guess I'm done for," he whispered. "The folks can take a little—comfort—now."

Clarendon took his hand. "My dear friend," he said sadly, "Any parting messages to your family?"

Peter had to struggle for strength to say, "No fortune."

The startled lawyer lowered his head to catch the whispered words.

"A scheme—for—revenge." The man then ceased to breathe.

With something cold clutching at his heart, Mr. Clarendon hastily lifted out the black box and raised the lid. He discovered some soiled collars, a few wornout neckties and a new pair of shoes. In the small, bare room there was nothing else that could hold or conceal anything. The lawyer, stunned and dazed, walked down the staircase and out of the house without a backward glance.

Outside the fall day had grown grayer. The wind had risen, raw and bleak. Mr. Clarendon felt cold and proceeded on his way shiveringly.

The news of the death of Mr. Van Houston had preceded him, so later when he presented himself at the residence of the deceased man's family he found them all assembled in the drawing room. Lurking under looks of decorous mournfulness, the lawyer could detect expressions on their countenances of relief and exultant joy. Mr. Clarendon had put off the telling of these unpleasant tidings as long as he could, and now that the disagreeable duty was fully upon him he hardly knew how to proceed.

"I am the bearer of very, very bad news," he began solemnly.

Mr. Odell approached him.

"Of course, Clarendon, you immediately secured possession of the black iron box? And you have the will?"

"I am not good at breaking bad news gently,"—the lawyer paced up and down the rooms nervously—"or prolonging suspense. The truth is that I did not secure the black iron box because it contained nothing but trash, and the will is not worth the paper upon which it is written. Your brother, Mrs. Odell, died absolutely penniless."

They turned blanched, startled faces toward him, and no one spoke. Then their son Hubert broke the silence with a sharp laugh.

"A cool hand, by thunder! Fooled the lot of us, including the lawyer!"

"The devil!" exclaimed Marmaduke Odell, fairly shaking from shock and chagrin. "It can't be true! Why, man," approaching Mr. Clarendon desperately, "think of my cigars and the money I loaned him! Am I to have nothing in return?"

"It is all terrible, of course," Mr. Clarendon assented gravely. "And what adds to the misfortune is that you, being the next of kin, will have to defray the expenses of burial."

Mr. Odell shook his head and groaned aloud.

"We have been deceived, tricked and cheated!" his wife shrieked. "I shall go mad thinking of it! Such fools as we have been!" She wrung her hands in an agony of suffering.

Equally distressed, Mrs. Van Houston rose from her chair and, throwing out her arm tragically, exclaimed in angry tones, "Peter Van Houston was always a ne'er-do-well, a black sheep, a disgrace! And he died one!"

And while his family alternately stormed, raged and wept, the dead man lay rigid on his pallet in his little room, a smile of peaceful satisfaction adorning his white, set features.

WEDDINGS.

THERE are many weddings on the list for this Fall. Orders for Engraving Invitations, Announcements and Cards may be left with us with the assurance that work will be equal to "City Work," as our engravers furnish work for leading concerns; and prices will be no higher than elsewhere.

Printed invitations, etc., neatly executed on latest stock.

Cards engraved from plates and plates carefully kept when requested.

Call and see samples.

It's a pleasure to show goods.

THE
Winchester Star,
PLEASANT ST., WINCHESTER

IS TRADE DULL?
Try an advertisement in the STAR.

Confetti in the new paper tubes at Wilson the Stationer's.

Legal Notices.

Commonwealth of Massachusetts.

MIDDLESEX, ss.

PROBATE COURT.

To the heirs-at-law, next of kin, creditors, and all other persons interested in the estate of William G. Chafee, late of Winchester, in said County, deceased, intestate.

WHEREAS a petition has been presented to said Court to grant a letter of administration on the estate of said deceased to Alfred C. Vinton of Winchester in the County of Middlesex, without giving a surety on his bond.

You are hereby cited to appear at a Probate Court, to be held at Cambridge, in said County of Middlesex, on the eleventh day of September, A. D. 1906, at nine o'clock in the forenoon, to show cause, if any you have, why the same should not be granted.

And the petitioner is hereby directed to give public notice thereof, by publishing this citation once in each week, for three successive weeks, in the Winchester Star, a newspaper published in Winchester, the last publication to be one day, at least, before said Court.

Witness, CHARLES J. McINTIRE, Esquire, First Judge of said Court, this twenty-second day of August, in the year one thousand nine hundred and six.

W. E. ROGERS, Register.
24,31,s7

au24

How He Got His Start

By EDWIN PARKE

Copyright, 1906, by Charles B. Etherington

FRANK DIMMOCK and I after leaving school started out to make a career for ourselves. Frank was a sensitive fellow, too sensitive, I thought, to succeed. Our paths diverged, and we did not meet again for ten years. Then I found that he had been eminently successful. He told me this story of how it came about:

After leaving school I looked about a long while for a job, and the only offer I got was detective work. I didn't like the prospect, but it was a case of starvation or acceptance. I was not hired for an intricate job. My employers knew better than that, for I had had no experience. I was wanted for a common case of spying.

Frank Petersen, a young bank official, had got mixed in his accounts and was behind to the amount of $50,000. He had disappeared, and the detectives were unable to locate him. At the time I was engaged it had come to the knowledge of the chief that the defaulter's wife had taken passage on a steamer about to sail for the Philippines. Surmising that she would join her husband, the chief ordered me to go on the same steamer with her, make her acquaintance, find out what I could, and if she joined Petersen I was to arrest him and bring him back.

I found Mrs. Petersen to be a very attractive young woman, who had evi-

HE HUNG FOR A MOMENT BETWEEN SHIP AND WATER.

dently been brought up in luxury. She had two children with her, a boy of five and a girl of three. Every day she sat on deck in a steamer chair, while her children played about her. I paced the deck, passing the group at every turn, trying to make up my mind to scrape an acquaintance and begin my prying. One day when the sea was running high a wave much higher than the rest struck the ship, and for a moment the deck was almost perpendicular. I was leaning against the gunwale, and the boy was thrown on to it. He hung for a moment between ship and water and would have gone over had I not darted to him and caught him.

You can imagine the feeling of his mother. Her first act was to clasp her child in her arms, her second to take my hand and look up in my face with unspeakable gratitude. It was now not necessary to plan for an introduction or to win her confidence. From that time she treated me as a friend.

I have always, as you know, been fond of children. Jack, the boy, was as pretty and bright a little fellow as I ever saw, while Alice, the girl, was a tiny madcap. Her big blue eyes and tumbled hair I shall never forget. Children are always glad to make a friend, and these two teased me continually to play with them, tell them stories and repeat rhymes. Dear little tots! I wish I had them with me now.

The voyage was half finished, and I had not made a single effort to find out what I was sent to discover. One night I lay in my berth thinking on the situation. My expenses and my salary were being paid for certain work which I was not doing. This was dishonest. Suppose I should return and report that I had been baffled. This would be still more dishonest. And if it should become known that I had deliberately thrown away my opportunity it might be inferred that I was in league with the criminal. No; I could not retreat.

The next morning, while sitting on deck with Mrs. Petersen, I gave her every opportunity to tell me on what errand she was bound and if she expected to join her husband, but on these matters she maintained an absolute silence. "Good woman," I said to myself. "True blue. Stick to your husband and the father of your children." This was not the mood for a detective. I should have rather said, "You're very reticent, but I'll find out a way to open your mouth and set your tongue going." Then comes Jack and wants me to turn him upside down, and Alice climbs up and sits on my shoulder, and between the sweet, patient smile of the young mother beside me and the children's arms about me my resolution of the night before went off with the wind.

Well, we were coming to the end of our journey, and I had made no headway with what I had been hired to do. Instead of bracing up for an effort I put the matter off, stipulating with myself that I would do better when we were ashore and I would not be so intimately connected with my victims. There I would do some fine sparring from a distance.

One morning we stood on the ship's deck in the harbor of Manila taking leave of each other. The mother gave my hand a warm grasp, assuring me she would never forget that her boy was spared to her only through me. Both the children clamored for kisses, and it seemed they would never loosen their arms from about my neck. When I went down the gangway they followed to the gunwale, Jack climbing at the risk of falling overboard. Alice held up by her mother, all waving and shouting goodbys.

It was several days after we reached Manila before I took any steps in the business on which I had come out. I tried to deceive myself into believing that I was waiting for something, but in reality I was giving them time to get away. I needed money and drew on the agency in San Francisco. This made me ashamed of myself. I bustled into a police office with a great show of business and hired a man to do the work I should have done myself. I gave him a description of Mrs. Petersen and told him to find out if she had left Manila and, if so, where she had gone. Then I waited, every day dreading that he would report what I did not wish to know. In a couple of days he returned with the information that Mrs. Petersen had gone to an army post in the interior and had changed her name to Finch, having joined her husband, a lieutenant of artillery serving under that name.

Well, at last I was in for it, sure enough. You see, another fellow had the secret. It was a choice between my getting the man I had employed off in a lonely place and murdering him or arresting Petersen, alias Finch. I confess I was strongly inclined to the murder, but reluctantly decided on the arrest. I went to the post where Lieutenant Finch was on duty. I found that he was considered a gallant soldier and had risen from the ranks for bravery in action.

One evening, braced with much resolution, but with a cowardly heart, I went to Finch's quarters and without ring or knock entered a hallway. Near by was an open door, and from within I could hear voices—a woman's, which I recognized as Mrs. Petersen's, and two children's, Jack's and Alice's. I moved forward and stood before the open door. An officer in khaki was sitting with Jack on one knee and Alice on the other, while the wife was standing behind, with her arms around her husband's neck. The moment she saw me she uttered an exclamation of pleasure, coming forward with outstretched hands. Jack and Alice jumped down from their father's knees and clung to my legs.

"This is the gentleman," said Mrs. Petersen, "who saved Jack's life."

The officer came forward and welcomed me warmly. What could I do? Turn this happy welcome into gall by arresting the father and husband before his wife and children? I felt as if I had been caught stealing instead of catching a thief. But it wasn't long before they took all remembrance of my duty out of me. Mrs. Petersen insisted that I must be hungry and on getting up a supper for me. As soon as it was ready we all sat down at the table and were soon chatting and laughing, rapidly becoming the best of friends. In the midst of our hilarity Jack and Alice, who had been put to bed in an adjoining room, came romping in in their "nighties" and perched themselves on my shoulders. I took them back to bed in my own arms and covered them up. We sat till late, smoking and chatting, I passing one of the pleasantest evenings in my life.

When I arose to go the officer asked me how long I would be in the Philippines. That brought me back to the

"THIS IS THE GENTLEMAN WHO SAVED JACK'S LIFE."

position I was in, now far more complicated than before. But all hope of doing my duty had vanished. I told him that I would return in the next steamer.

Asking me to wait, he took his wife into another room for conference, and when he came out he came alone, shutting the door behind him. He told me that he had become involved in the United States in this wise: An emergency arose wherein he must have money for an enterprise in which he had embarked or lose all he had put in. His wife held property which would stand for the amount. He appropriated funds he had no right to appropriate, intending to replace them from money received from the sale of his wife's property, but an unexpected delay occurred. His appropriation of funds was discovered, and a warrant was out for his arrest. He fled and enlisted under his assumed name of Finch in a regiment about to sail for the Philippines. His wife after a long delay had received the purchase money for her property and had joined him to consult with him as to the best means of paying the debt and freeing him from the criminal position in which he stood. The law having been violated, restitution did not mean immunity from punishment. Some person of diplomatic skill was needed to take the funds to the United States, secure indemnity papers and pay the indebtedness. Would I act as his attorney with this end in view?

I had come into his quarters feeling like a sneaking cur; I went out with my head in the air, the happiest, most relieved man you ever saw. Before taking leave I went in to see the children, and their mother insisted on awakening them to say goodby to me. I kissed them both, pulled Jack's little pink toes, poked my finger in the dim-

I WENT TO THE BANK AND HAD A CONFERENCE.

ples in Alice's cheeks; then after their father had pressed my right hand, their mother my left, I made my way out on to the veranda and took my departure.

In a few days I sailed for home and on my arrival, instead of reporting to my employers, went to the bank where Petersen owed money and had a conference, at the end of which they agreed to secure indemnity papers in case the amount owed them were paid. As soon as they perfected the legal requirements I paid the money and reported the result by cable to Petersen. He resigned from the army, came home with his wife and children and is now living in the United States under his real name, a much respected citizen.

When all had been arranged I reported the facts to my employer. They immediately discharged me for not having arrested Petersen and for not acting through them after my return. Within a week I was solicited to work for five different detective agencies. You see, the firm I had been with in order to make capital reported that the Petersen case had been settled through them. So it was reported that I had slyly followed Mrs. Petersen, won her confidence, tracked her to her husband and at the point of a pistol forced him to disgorge. The story reached Petersen that I had been sent out to arrest him and had ingloriously shown the white feather before a woman and two children. He took me home to dinner, and you may imagine better than I can describe the scene that followed. Mrs. Petersen—well, she just threw her arms around my neck and hugged me.

Since then Petersen has been engaged in a number of enterprises that have been paying well. I am his manager and right hand man.

Cheap Way to "Show Off."

The portly woman in the subway car was confiding in her thin friend in a voice which was heard above the rattle of the train.

"I had just picked out the table I wanted—a trim little thing to fit in a corner of my parlor—when who should come in but that horrid Mrs. Sholdy. I wouldn't have her know for the world that I was paying only $3.50 for the table, so I turned to one marked $18 before she saw me.

"'Buying a table?' she asked, with that deceitful smile of hers.

"'Yes,' I said coolly. 'I have almost decided upon this one,' I said, pointing out the expensive affair.

"You should have seen her face. 'Isn't it rather expensive?' she said.

"'Oh, no,' I said. 'You can't expect to get good things for nothing. Send that table to my address,' I said to the salesman. 'I'll pay for it on delivery.' Then I walked out. I waited outside until Mrs. Sholdy went away, then ran back to the store, countermanded the order for the eighteen dollar table and took the one for $3.50. I was sorry afterward that I hadn't selected a table worth about $100 just to spite that woman."—New York Press.

African Superstition.

In South Africa I and my black companions had once to sit down and wait two and a half hours at a place on a fairly open forest path because across it, in front of us, about that time in the afternoon the ghost of a spear flew, and a touch from it was necessarily fatal. And there is a spring I know of in the Kakongo district where when you go to fill your pitcher you see a very handsome pitcher standing ready filled. Many a lady, seeing no one about to whom the pitcher belongs, has picked this up and left her own, but as soon as she got it within sight of the village it crumbles into earth and the water is spilled on the ground. On returning for her own discarded one it is always found broken.—Cornhill Magazine.

4 TRAINS A DAY
BETWEEN
CHICAGO, INDIANAPOLIS and CINCINNATI
VIA
MONON ROUTE
Louisville, New Albany & Chicago Ry. Co.

Finest Pullman Equipment Including Compartment Cars

INCOMPARABLE DINING-CAR SERVICE

The "LIMITED," A NEW TRAIN, leaving Chicago at 11:20 p. m., arriving Cincinnati 7 35 a. m., and leaving Cincinnati 11.25 p. m., arriving Chicago 7 40 a. m., is an especially popular train. Carries Indianapolis layover sleeper.

CHAS. H. ROCKWELL, Traffic Manager.
FRANK J. REED, General Pass Agent

Boston & Northern St. Ry. Co. Time Table.

Woburn Division.

WEEK DAYS.

Leave Winchester for Sullivan Square Terminal at 5.39 a. m., then every 15 minutes until 9 54 p. m., then every 30 minutes until 11 24 p. m.

RETURNING.

Leave Sullivan Square Terminal at 6.17 a. m., then every 15 minutes until 10.32 p. m., then every 30 minutes until 12.02 a m.

Leave Winthrop Square, Medford at 6.23, 6.38 a.m., then every 15 minutes until 10.53 p. m., then every 30 minutes until 12.23 a. m.

Leave Winchester for Woburn at 5 54 a. m. then every 15 minutes until 11.09 p. m., then every 30 minutes until 12.39 a. m.

SUNDAYS.

Leave Winchester for Sullivan Square at 6.54, 7.24, 7.54 8.24, 8.54, 9.24 a. m., and then every 15 minutes until 9.54 p. m., then every 30 minutes until 11.24 p. m.

RETURNING.

Leave Sullivan Square Terminal for Winchester and Woburn at 7.32, 8.02, 8.32, 9.02, 9.32, 10.02 a. m., and then every 15 minutes until 10.32 p. m., then every 30 minutes until 12.02 a. m.

Leave Winthrop Square, Medford for Winchester and Woburn at 7.53 a. m., then every 30 minutes until 10.23 a. m., then every 15 minutes until 10.53 p. m., then every 30 minutes until 12.23 a. m.

Leave Winchester for Woburn at 8.09 a. m., then every 30 minutes until 10.39 a. m., then every 15 minutes until 11.09 p. m., then every 30 minutes until 12.39 a. m.

A. E. MYERS, Div. Supt.

Wakefield Division.

WAKEFIELD, STONEHAM, WINCHESTER AND ARLINGTON.

Leave Reading for Stoneham, Winchester and Arlington at 5.00, 5.30, 6.00, 6.30, 6.45 a. m., and then every 30 minutes until 10.15 p. m.

RETURN.

Leave Arlington for Winchester, Stoneham and Reading at 6.00, 6.30, 7.00, 7.30 7.45 a. m., and then every 30 minutes until 10.45 p. m., then 11 30 p. m.

Leave Winchester for Stoneham and Reading at 6.20, 6.50, 7.20, 7.50, 8.05, 8.25 a. m., then every 30 minutes until 11.05 p. m., then 11.50 p. m.

Wakefield and Stoneham route week days.

Leave Wakefield for Stoneham, Winchester, and Arlington 6.00, 6.30, 7.00, a. m., then every 30 minutes until 11 p. m., connecting at Reading square for Winchester.

RETURN.

Leave Arlington for Winchester Stoneham and Wakefield at same time as for Reading, connecting in Reading square.

Leave Winchester for Stoneham and Wakefield at same time as for Reading, connecting in Reading square.

SUNDAY TIME.

Leave Stoneham square for Winchester and Arlington at 7.05, 8.05, 8.35, 9.05 a. m., and every 30 minutes until 10.05 p. m., then 10.50 p. m.

Leave Winchester square for Arlington at 7.25, 8.25, 9.05, 9.25 a. m. and every 30 minutes until 10.25 p. m., then 11.10 p. m.

Returning leave Arlington center for Winchester at 7.45, 8.45, 9.15, 9.45 a. m., and every 30 minutes until 10.45 p. m., then 11.30.

Leave Winchester for Stoneham at 8.05, 9.05, 9.35, 10.05 a. m., and every 30 minutes until 11.05 p. m ,then 11.50 p.m.

READING AND LOWELL ROUTE.

Cars leave Reading square for Wilmington, Tewksbury and Lowell at *6.15, 7.15 a. m., and every 30 minutes until 10.15 p. m.

Returning leave Merrimack square, Lowell, for Reading, Lynn and Boston at 6.45 a. m., and every 30 minutes until 9.45 p. m.

SUNDAY TIME.

Cars leave Reading square for Wilmington, Tewksbury and Lowell at 7.15 a. m., and every 30 minutes until 10.15 p. m.

Returning leave Merrimack square, Lowell, for Reading, Lynn and Boston at 6.45 a. m., and every 30 minutes until 9.45 p. m.

*6.15, Wilmington only.

J. O. ELLIS, Div. Supt.

THE WINCHESTER STAR
Is read by over 5000 people.
And is a First Class Advertising Medium.

FIRE ALARM TELEGRAPH.

Box 5. Wildwood St., opp. Woodside road.
7. Central Fire Station.
12. Mystic av. cor. Maxwell road.
13. Winchester Manufacturing Co.
14. Bacon street, opp. Lakeview road.
15. McKay. (Private.)
21. Main street, opp. Young & Brown's.
22. No school.
23. Main street, opp. Thompson street.
24. Mt. Vernon, cor. Washington street.
25. Main, cor. Mt. Pleasant street.
26. Main street, cor. Herrick avenue.
27. Main street at Symmes Corner.
28. Bacon's Mills. (Private.)
31. Swanton street, Hose house.
32. Forest street, cor. Highland avenue.
33. Washington street, cor. Cross street.
34. Cross street, opp. East street.
35. Swanton street, cor. Cedar street.
36. Washington street, cor. Eaton street.
37. Harvard street, cor. Florence street.
38. Oak street, cor. Holland street.
41. Lake street, cor. Main street.
42. Beggs & Cobbs Tannery. (Private.)
43. Main street, cor Salem street.
44. Main street, opp. Canal street.
45. Main street, opp. Sheridan circle.
48. Eastern Felt Mill, Canal street.
51. Cambridge street, opp. Pond street.
52. Central street, opp. Rangeley.
53. Bacon street, cor. Church street.
54. Wildwood street, cor. Fletcher street.
55. Dix, cor. Pine and Church streets.
56. Wildwood, cor. Cambridge street.
57. Church street, cor. Cambridge street.
58. Calumet road, cor. Oxford street.
61. Winthrop, near cor. Highland avenue.
62. Mt. Vernon, cor. Highland avenue.
63. Highland avenue, opp. Webster street.
64. Highland avenue, cor. Wilson street.
66. Highland avenue, cor. Herrick street.

A second alarm is given by striking three blows followed by box number.
Two blows dismisses the Department.
Two blows for Test at 7.30 p. m.
22, three times, at 7.50 a. m., no morning session for grades below grade six; at 12.50 p. m., no afternoon session.
Three blows, brush fires.

TOWN OFFICERS.

Town Clerk—George H Carter.
Town Treasurer—Thomas S Spurr
Collector of Taxes—Aaron C Bell
Auditor—William H. Herrick.
Selectmen—George Adams Woods, William E. Beggs, Frank E. Rowe, Sam'l S. Symmes, William D. Richards.
Assessors—Fred V Wooster, George H Carter, George W Payne.
Water Board—Charles T Main, Henry C Ordway, David N Skillings.
Cemetery Commissioners—Samuel W Twombly, Charles W Bradstreet Henry J Winde, J H Dwinell George P Brown.
Trustees Library—George H Eustis, Theodore C. Hurd, Robert Coit.
Sewer Commissioners—Fred M Symmes, Stillman Shaw, John F. Holland.
Park Commissioners—Preston Pond, James F Dorsey, Edmund H Garrett.
Board of Health—Benjamin T. Church, Lilley Eaton, William M. Mason.
School Board—Charles F A Currier, Frank F Carpenter, Albert F Blaisdell.
Overseers of Poor—Geo. H Carter, Chas. F McCarthy, Mrs Emily C Symmes.
Tree Warden—Irving T Guild.
Chief of Police—William R McIntosh.
Superintendent of Streets—Henry A Spates
Superintendent of Schools—Robert C Metcalf.
Water Registrar—Charles E Barrett.
Superintendent of Sewers—James Hinds.
Inspector of Wires—James Hinds.
Chief of Fire Department—Irving L Symmes.
Sealer of Weights and Measures—William R McIntosh
Superintendent of Water Works—William T Dotten.
Constables—W R McIntosh, E F Maguire, James P. Hargrove
Inspector of Milk—Harold A. Gale.
Inspector of Animals—John W. Hemingway.
Burial Agent of deceased soldiers and sailors—Edwin Robinson.
Measurers of Wood and Bark—Benjamin F. Morgan, Justin L. Parker Norman E. Gates, Daniel R. Beggs John D. Coakley.
Weighers of Coal—Benjamin T. Morgan, Justin L. Parker, John D. Coakley.
Registrar of Voters—John T. Cosgrove, Emmons Hatch, James H. Roach.
Fence Viewers—Samuel W. Twombly George P. Brown.

JUNE 4TH, 1906

Winchester Post Office.

MAILS OPENED FROM

BOSTON, 7, 8.45, 11.15, a.m., 1.30, 2.45, 5, 7 p.m.
NEW YORK, West & South, 7, 8.45, 11.15 a.m., 1.30, 4.45 p.m
MAINE, 7.15 a.m., 1.30, 4.45 p.m.
NORTH, 8.15 a.m., 12.30, 4.30 p.m.
WOBURN, 7.35, 9.30 a.m., 5.15 p.m.
STONEHAM, 8.25, 11.55 a.m., 2.15, 5.45 p.m.

MAILS CLOSED FOR

BOSTON, 7.10, 9, 10.20, 11.50 a. m. 2.30, 5, 8.00 p.m.
NEW YORK, West and South, 7.10, 9.00, 10.20, 11.50 a.m., 2.45, 5.00, 8.00 p.m.
NORTH, 8.20 a.m., 1.00 p.m., 6 10 p.m.
MAINE, 8.20, 11.30 a.m., 5.40 p.m.
PROVINCES, 8.20 a.m., 5.40 p.m.
WOBURN, 9.30 a.m., 2.15, 5.40 p.m.
STONEHAM, 8.45 a.m., 1.45, 5.30 p.m.
Subject to change without notice.

Office open Sundays 9.45 to 10.45 a.m. Carriers collect 4.30 p.m. Box in front of office and Centre boxes collected at 6.20 p.m.

Week days office open from 7 a.m. to 8 p.m. Money orders from 7 a.m. to 7 p.m.

Holidays, 7 to 9.30 a.m. One delivery by carriers

WORSHIP OF SPRINGS.

How It Prevailed Among Early Peoples In the Southwest.

Springs are rarely found in the southwestern part of the United States, and for this reason they have been from ancient times prized as a most valued possession. The people who dwelt in this region, says Walter Hough in "Records of the Past" saw in these sources of life giving water the founts of continuance and well being, and near them they located their pueblos. Save air, no elements of nature are nearer to human life than those combined into the primitive fluid which must always be within reach of men who put themselves into the grasp of the desert. The primary knowledge of the tribes who were the pioneers and of every human being who has since made his home in the great American desert was complete as to the location, distribution and idosyncrasies of the water supply.

Spring water is naturally more prized by the inhabitants of those desert solitudes than that from living streams, because it is always drinkable and always at hand, while the watercourses, which for the greater part of the year are sinuous reaches of dry sand, furnish at flood a quickly disappearing supply of thinned mud which will not be touched by man or beast except in the distress of thirst.

One is not surprised, therefore, that a primitive people will regard these springs as sacred. In fact, the Indians of the southwest are not peculiar in the worship of springs. The sentiment is worldwide, has had a vast range of time, perpetuates itself in the folklore of the highest civilizations and presents in its manifestations a most interesting body of myth and fancy. But in the southwest the arid environment has so intensified this feature of primitive culture that no spring in the region is without evidence of many offerings to the deities of water.

It is small wonder then that the Pueblo Indians came to regard springs with special veneration; that they wove around them myth and tradition and made them objects of religious worship. To one acquainted with the environment and its radical needs this seems to have been a natural even though unconscious generalization. Perhaps offerings to springs will not admit of such simple explanation. Perhaps the mystery of the underground source of water welling up from unknown depths, impressive always even to the observer who leaves himself free from the trammels of superstition, has also had a powerful effect on the mind of the Indian, leading, like many other natural phenomena, to an attitude of worship of unseen powers behind these masks.—New York Tribune.

"It is not necessity, but opinion, that makes men miserable, and when we come to be fancy sick there's no cure.

PARKER'S HAIR BALSAM
Cleanses and beautifies the hair. Promotes a luxuriant growth. Never Fails to Restore Gray Hair to its Youthful Color. Cures scalp diseases & hair falling. 50c. and $1.00 at Druggists

Nasal CATARRH
In all its stages.
Ely's Cream Balm
cleanses, soothes and heals the diseased membrane. It cures catarrh and drives away a cold in the head quickly.
Cream Balm is placed into the nostrils, spreads over the membrane and is absorbed. Relief is immediate and a cure follows. It is not drying—does not produce sneezing. Large Size, 50 cents at Druggists or by mail; Trial Size, 10 cents.
ELY BROTHERS, 56 Warren Street, New York

50 YEARS' EXPERIENCE
PATENTS
TRADE MARKS
DESIGNS
COPYRIGHTS &C.
Anyone sending a sketch and description may quickly ascertain our opinion free whether an invention is probably patentable. Communications strictly confidential. HANDBOOK on Patents sent free. Oldest agency for securing patents.
Patents taken through Munn & Co. receive special notice, without charge, in the
Scientific American.
A handsomely illustrated weekly. Largest circulation of any scientific journal. Terms, $3 a year; four months, $1. Sold by all newsdealers.
MUNN & Co. 361 Broadway, New York
Branch Office, 625 F St., Washington, D. C.

GEO. ADAMS WOODS.

15 State Street,

BOSTON.

Telephone 2855 Main.

WATERFIELD BUILDING,

WINCHESTER.

Open Tuesday and Friday Evenings From 7 to 9.

Myopia Hill—Winchester.

Fifty acres of high land overlooking Mystic Lakes, with distant views, fine trees and easy approaches, laid out in lots from 20,00 feet to 4 acres; this property is absolutely unique in its combination of attractive features and offers the ideal location for a gentleman's country place.

Geo. Adams Woods, 15 State St.

Building Lots—Winchester, West Side.

In the best section, near steam and electric cars; lots are level, carefully restricted and very attractive; price from 10c to 35c per foot.

Geo. Adams Woods, 15 State St.

Lakeview—Winchester.

Within 5 minutes' walk of Wedgemere Station, West Side, house of 12 rooms and 12,000 sq ft of land, room for stable; house is new, has all modern improvements, with beautiful views of lake, high land, large oak trees, and very desirable neighborhood. Price $10,000.

Geo. Adams Woods, 15 State St.

Gentleman's Place—West Side.

For Sale—One of the most attractive places in town, consisting of 3 acres in best neighborhood, of fine lawn with fruit and shade trees, shrubs and garden. Very substantial modern house of 16 rooms of most artistic style and arrangement, with every modern convenience; fine hall in hardwood with open plumbing, steam heat, open fireplaces, gas and electric light, etc. Modern stable, 6 stalls, coachman's room and all necessaries. For full particulars, apply to

Geo. Adams Woods, 15 State St.

For Sale or Exchange Free and Clear.

WINCHESTER—In centre of town, investment property, consisting of brick block, 2 houses and 2 barns and 20,500 feet of land, all assessed for $14,000; rent pays $1060 per annum; chance for investment and further development which the present owner has not the time to undertake. Will be sold for less than assessed value.

Geo. Adams Woods, 15 State St

Winchester Hillcrest.

For Sale—New house, 14 rooms, 15,000 sq ft of land, high and dry, beautiful view, excellent neighborhood, near Middlesex Fells, 5 minutes' walk to electrics, house built in best manner, has every convenience, wide verandas, fine shade trees, awnings, screens, and everything complete for immediate occupancy; the rooms are large and airy, the finish is largely of quartered oak, and the arrangement is excellent; open plumbing, electric lighting, fireplaces, hardwood floors, plate glass, etc. Free and clear.

Geo. Adams Woods, 15 State St.

Winchester.

For Sale—One of the best locations on the East side high land; fine views, 7 minutes to railroad station, 30,000 sq. ft. of land and 11 room house, built for owner, all modern conveniences. Owner's change of business location necessitates sale. A place beyond criticism.

Geo. Adams Woods, 15 State St.

$2500 and other sums to loan AT ONCE on good REAL ESTATE MORTGAGES.

Geo. Adams Woods, 15 State St.

West Side Bargain.

OWNER MUST SELL attractive 8 room house and stable with 14,000 sq. ft. of land. House is new and finished in oak and other hardwoods. Interior decorations are attractive and artistic. Bathroom and laundry equipped with the latest modern plumbing. An unusually fine billiard room. Stable has two single and one box stall. Fine shade trees, granolithic walks, drives, etc. Price $8000.

GEO. ADAMS WOODS,

15 State Street,

BOSTON.

WATERFIELD BUILDING,

WINCHESTER.

Open Tuesday and Friday Evenings From 7 to 9.

NEWSY PARAGRAPHS.

Mrs. Louis S. Chase, late of Cambridge, who died at a Worcester hospital last Saturday, as the result of an automobile accident the previous Tuesday, was a relative of Mr. Henry F. Johnson and mother. The husband is still at the hospital suffering from three broken ribs and a fractured hip bone, but will recover.

The Woburn News is now issued semi-weekly, the first number under the new arrangement coming out Tuesday. Under the new ownership the News is one of the most up-to-date publications in this section.

A horse attached to a light carriage containing two women and a little girl ran away on Main street, near the Parkway, last Thursday afternoon. But for the courageous action of Harry Bulmer of Washington street, the horse would have been killed. As it was the carriage was destroyed, but the people escaped injury.

Mr. Frank A. Locke, our well known piano tuner, arrives in Boston Friday, September 7th, on the White Star Line Steamer "Republic" after a trip of five weeks through England, Scotland, Wales, Ireland and France.

Mr. and Mrs. Anthony Kelley arrived in town yesterday from their seashore home at West Harwich, after a most pleasant summer.

Mr. and Mrs. N. H. Taylor of Washington street met with a most joyous home coming last Friday afternoon as they alighted from an electric car near their residence. They were most enthusiastically greeted by a half dozen or more ladies, and given the glad hand in such a hearty manner, that must have convince this estimable lady and gentleman that there was no place like home, after all.

Mr. John Q. Roscoe, with George Adams Woods, real estate and insurance, who has been confined to the house is now attending to business.

The Executive Board of the Mission Union met at the home of President Mrs. C. J. Allen, Church street, Tuesday afternoon.

The State Board of Health is keeping a sharp look out for adulterated food, etc. Many stores in the surrounding towns were visited last month, and in a number of instances adulterated articles were found.

Mr. Christen Evenson was one of a committee of carpenters of the Middlesex District Councils to arrange for an open house on Labor Day which was held at Woburn. There was speechmaking and a general good time.

J. Frank Davis, Harry Glendon and the Misses Dowd have returned from the Provinces where they have been the last two weeks with other Massachusetts friends enjoying a fine vacation.

Miss Charlotte O'Melia of Sheridan Circle, has been visiting friends in Roxbury.

We notice that City Treasurer Litch field of Medford had a handsome night blooming cereus blossom on Saturday evening, two weeks ago, the same evening on which occurred the display at Mr. D. H. Ritcey's house. This plant evidently flowers at a stated time.

As a farming community Middlesex County ranks 13 among the counties of the United States, the total being $6,370,125. Gov. Guild says: "If Middlesex county stands, as it does, close to the head of all the counties of the United States in the value of its agricultural products, it is because the celery, the lettuce the green corn, the fruit and all the rest find so ready a sale in the great industrial centres with which this county is studded. Diversity of industries is the surest path to permanent well being."

Wall papers, mouldings or window shades? See Farrow, 220 Main street, Niles Block. Tel.

The annual state convention of the Mass Sunday School Association will be held at Holyoke on Oct. 2, 3, 4.

Rev. Wallace Nutting, the well known photographic artist who has so beautifully reproduced many Winchester scenes, scores of them for Mr. George H. Gilbert, has purchased a 300 acre farm at Southbury, Conn.

Red Acre Farm, at Stowe, Mass., is doing magnificent work as a hospital for horses. In reserving cases, horses that need rest or treatment are taken to board for whatever sum the owners can afford to pay, and in case the owner cannot afford to pay anything, no charge is made. Application may be made to the Animal Rescue League, 51 Carver street, Boston. Horses are also taken to board by the week, month or year.

John Dennehy, cousin to Mrs. Robert J. McGuinty of Swanton street, who died at Montana last week and whose death was announced in last week's STAR, was buried at Calvary Cemetery, Monday morning.

Representative Charles L. Dean of Wakefield and Wilford D. Gray of Woburn addressed a joint meeting of the Carpenter's Unions of the Middlesex district, including Woburn, Winchester Stoneham, Reading Wakefield, Melrose and Arlington, in the local Union's headquarters in Mechanics building, Woburn Monday.

It arouses energy develops and stimulates nervous life, arouses the courage of youth. It makes you young again. That's what Hollister's Rocky Mountain Tea will do. 35 cents. Tea or Tablets. A. B. Grover.

F. D. RICHARDSON,

DEALER IN

Fine Groceries and Provisions,

10 and 12 Pleasant Street.

CONNECTED BY TELEPHONE

WE'RE AHEAD

considerably when it comes to a comparison of

MEATS.

We select our on the principle that you first of all want the best meat you can get. So we handle only the choicest as you will admit after a trial. The fact that we sell at reasonable prices make the trial easy and pleasantly economical.

NEWSY PARAGRAPHS.

Col. N. A. Richardson is able to be about the house to a certain extent, and his interest in Winchester affairs is attested by his reading the STAR each week. The Colonel is probably the best posted man on the history of this section than any man living.

The water department is replacing the small and worn out water main on Forest street near the Stoneham line with a larger pipe. Much blasting and hard digging was encountered.

Mr. and Mrs. Louis Barta have returned from West Harwich, where they have been spending the summer.

With the return of Police Officer Brown to duty Monday evening marked the end of the vacations of the police, each man having had his respite from duty. Mr. Brown spent his vacation at East Canterbury, N. H., the home of his boyhood days. He brought back with him pictures of the old district school house where he used to attend school when a lad, the church he worshipped in and other pictorial reminders of his youthful days.

Mrs. C. E. Fisher and daughters, Sadie and Lillian, returned last Sunday from a pleasant vacation passed in Maine.

Leave the key with Farrow and your rooms will be completed when you return from your vacation. Tel. 318-3.

The reason for Dea. Van Schaack resigning as a deacon in the First Congregational Church, was because of moving from Winchester to a new field of labor. The church was sorry to lose his valuable experience and assistance. The vacancy caused by his resignation will probably be filled next Wednesday evening.

At the Unitarian Church at the opening service next Sunday morning, the following anthems will be sung by the quartette choir under Mrs. Lochman's direction: "Lift up your heads," Hopkins; "O rest in the Lord," Biederman; "There is a land," Smieton.

Mr. R. M. Armstrong and family of Highland avenue arrived home Tuesday from Friendship, Me., where they had been passing the summer.

Mr. Edward W. Ray and family went to Brant Rock in their auto last Saturday morning, returning Tuesday. They were the guests of Mr. and Mrs. Charles H. Chapman and Miss Chapman at their beautiful summer home at that place. The Chapman's will soon return to their home on Highland avenue.

An experienced piano tuner—Frank A. Locke.

Miss Appleton was registered at the Hesperus last week.

Representatives of the Woburn fire department won the hose coupling contest at Wellesley Labor Day. Daniel Kerrigan and W. H. Hammond of Hose 1 won first prize; time 14 1-2 seconds. James and Thomas Hammond of Hose 1 won second prize; time 17 seconds; the third prize went to the Arlington team.

Col. James P. Low of Illinois, representing the supervising architects office at Washington was in Woburn Monday looking over sites for the new postoffice building.

Chairs and card tables to rent. Also canopies for weddings and receptions. Apply at Kelley & Hawes'.

Sanderson, Electrician. Tel. 355-2.

Driver Jack Flaherty of Hose 3 is enjoying a well earned vacation. Frank Duffy is substituting.

Andrew H. Tredick, a most respected citizen of Stoneham, passed away Sunday, aged 82 years, 7 months and 7 days. Mr. Tredick was in the grocery and provision business with his two sons in Stoneham for many years.

Mr. and Mrs. N. T. Apollonio who have been passing the summer at Milton, have returned to their Winchester home.

Ask any "Jap" that you may see,
"Why the Czar, with Bear behind," had to climb a tree.
The Yanks, God bless the Yanks, says he,
They gave us Rocky Mountain Tea. A. B. Grover.

NEWSY PARAGRAPHS.

The following was taken from the Manchester (Vt.) Journal of Thursday, Aug 30: "Geo. H. Gilbert, who has been at the Equinox ever since the house opened in June, leaves today for his home in Winchester, Mass. If ever there was an enthusiast over Manchester and her peculiar beauties, it is friend Gilbert, and the regret at having him leave us will be turned to pleasure in taking him by the hand next summer and again welcoming him to Manchester the beautiful."

The Western Society of Boston, of which Mr. Frank B. Tracy is the secretary, will open the season next month with a dinner. The principal guest will be Rear Admiral Robley D. Evans, U. S. N., and other naval officers will be present. The club is composed of Western men who have made Massachusetts their home.

George F. Arnold, the florist, has returned from his vacation at Peak's Island, and reopened his store in the Waterfield building on Common street.

Mr. and Mrs. Edgar M. Young of Glen road have returned to town after a pleasant summer spent at Allerton.

Mr. Chas. N. Bacon, of Winchester, is opening streets on his back land which has a frontage on Pleasant street. This is a fine building section with just the right elevation and exposure.—[Arlington Advocate.

The advertising signboard in the country everywhere is a blemish and a blot, besides being one of the least profitable and effective modes of advertising.

Mr. Charles N. Harris was the organist at the Congregational Church last Sunday morning.

George Bigley (tailor) Tel. 1244.

Higgin's Studio. Tel. 318-6, Winchester.

The bank failure in Chicago caused seven tragedies. A machinist who lost $40 committed suicide, and before that a grocer who lost $7000 shot himself, another man dropped dead when he heard the news, the receiving teller of the bank shot himself because of the reproaches of his friends, a woman tried to kill herself and her baby, and two men were driven insane by their losses. A dark trail of tragedies, surely.

Editor Robbins of the Old Town (Me.) Enterprise hits the nail on the head when he says: "The papers of the large cities are all right if you want them, but it is your own home paper that advertises your churches, your numerous societies, sympathizes with you in your affliction, and rejoices with you in your prosperity. In short it is the local paper that mentions the thousand and one items in which you are interested during the year, and it is the paper you always should take."

See Frank A. Locke's new ad. Fine references.

Mrs. Frank M. Grover and Mr. and Mrs. Hobart of Quincy, Mass., have been spending a few weeks in Chester, N. H.

Patrick Maguire while driving through Medford square, Sunday afternoon in a carryall with three others, collided with a carriage containing Mr. and Mrs. James Carney of Charlestown. Both vehicles were overturned and came near being destroyed by an automobile which swerved up Bradlee road at the time of the accident. Mr. Carney's shoulder was injured and Maguire's right shoulder was badly strained, he also had several cuts.

Mrs. Mary Langford of Main street was attacked by two dogs in the rear of her home, Sunday night. She was rescued by passengers from a Lowell car which stood on the turnout in front of her home. She escaped with a few slight scratches.

Henry B. Winn who bought out C. A. Ramsdell's clothing store will open up another store at 554 Main street, formerly occupied by Athertons' clothing store.

James Johnson, coachman for Edwin Ginn of Bacon street, has gone West to learn automobiling, and when he returns he will run Mr. Ginn's big car.

Telephone 321.

WINCHESTER LAUNDRY,

Steam and Hand Work

A. T. DOWNER, Prop. **Converse Place**

INSURANCE.

For Fire, Life, Accident, Liability, Burglary and all other forms of Insurance, Best Companies, contracts, rates and information regarding same, consult

F. V. WOOSTER, Agent,

75 Washington St., Winchester. Tel. 306-2 Winchester.

161 Devonshire St Boston. Tel. 3944 Main.

CONVALESCENTS' COACH.

We have had designed and made to order a comfortable coach to move the convalescent, sick or invalid to any destination without any discomfort. It is nicely fitted with rattan couch, hygienic air mattresses and pillows, and may be heated when necessary. It opens at the side, thereby giving the patient no uneasiness.

Convalescents' Coach Ready to Receive Patient.

We have also ambulance service ready at all times. Carrying baskets, hygienic air mattress and pillows for sale and to let.

Telephones: Winchester 35-2 and 174 **KELLEY & HAWES CO.**

NEW STORE NEW GOODS NEW PRICES

BOSTON CASH MARKET

A First Class Line of

GROCERIES and PROVISIONS

At BOSTON PRICES.

540 MAIN ST. WENTWORTH BUILDING TEL. 266-3

THE BROWNING SCHOOL.

A Home and Day School for Girls and Young Ladies.

Miss A. P. Barnes, Principal. Residence: 394 Harvard Street Cambridge, Mass.

The school year begins September 26, 1906. Booklets at Wilson's store. jy30,3in

TO LET

SEVERAL GOOD TENEMENTS IN AND NEAR THE CENTRE.

Apply R. G. Star Office.

tf.

6-5-4 On Gas Ranges

KILLS RUST. SHINES ITSELF. WEARS MONTHS.

If your dealer hasn't it,

F. A. NEWTH & CO HAS.

Looking Over

The entire field of science, no where has there been such progress as in the Science of Optics and the Fitting of Glasses. Our success in this line is due, in a measure, to the fact that we embrace every meritorious idea. We constantly seek to originate new methods of excellence that will in anyway aid us in the practice of Fitting Glasses.

Occulists' Prescriptions filled at lowest prices

GEO. A. BARRON,

3 WINTER ST., Room 22,

BOSTON.

Telephones { Oxford 1327-1 / Winchester 119-5

Residence: 67 Parkway, Winchester, Mass.

GRAY'S WINCHESTER SPA

ICE CREAM AND CONFECTIONERY

SUNDAY HOURS OF DELIVERY

11.15 a. m.—Southeast of Mt. Vernon St. to Symmes Corner and Southeast side of B & M R R.

11 a. m.—West Side.

11.20 a. m.—Northeast end of town by way of Washington St. and Highland Ave., North of Mt. Vernon St.

All orders coming in later than the stated time will be delivered as soon as possible.

No orders delivered between the hours of 1 and 2.30 p. m.

Our last delivery is at 5 p. m. Nothing delivered later.

Order Saturday evening and avoid all difficulties. 2t au24

WANTED.

In family of two, a cook, Scandinavian or Nova Scotian. Apply by letter giving references and wages expected; or in person between 7 and 9 o'clock, Tuesday afternoon, Sept. 11. Mrs. F. J. Rich, 11 Pine street, Winchester. 1t

WANTED.

Neat, capable second girl in family of four, to make herself generally useful. Good wages to the right party. Address, STAR Office. 2t,s7

WANTED.

To hire a house furnished or unfurnished for the winter. Inquire at STAR OFFICE. 1t,s7

WANTED

Two teamsters for Double Teams. Steady work. Parker & Lane Co., Cross street. 1t

WANTED.

Wanted a nursery girl. Apply to Mrs. Geo. B. Smith, 26 Oxford street. 1t

WANTED.

Wanted a general housework girl for a family of 3 adults in a small house. Good wages if satisfactory. Apply to 11 Lawson road. 1t87

FOR SALE OR TO LET.

Six room cottage house at No. 17 Cross street. Rent $12.50 per month. Inquire at No. 68 Howard street, Reading, Mass. a24,1in

FOR SALE.

At Winchester Highlands, house of six rooms and bath, 11,000 feet of land. Price, $2500, part cash. Address K, Star office. a17,2in*

FOR SALE.

House No. 6, Harrison street. All improvements. Apply to S. W. Twombly, 81 Wildwood street. 3t-10-tf

FOR SALE.

Second hand furnace for sale, first class condition. Apply to James Hinds, 5 Marion road.

FOR SALE.

A fine lot of land at Hillcrest containing 17,000 square feet. Will be sold at less than Assessors' valuation. T., STAR office. jy27,4t*

TO LET.

Light housekeeping rooms, offices and stores to let in Waterfield Building. Apply to GEO. ADAMS WOODS, Winchester office over Post office. 2t 8u24

TO LET.

Store No. 8, Vine street. Suitable for any business. Apply to Kelley & Hawes. 1t,tf

TO LET.

A five room tenement in the centre. Apply to T. Price Wilson, Star office. tf

CANOE FOR SALE

Sailing canoe "Fly," one of the famous boats built by Paul Butler. Overhauled this season and in first class condition. Very fast. For sale cheap. Address T, STAR office. tf

FOR SALE.

A tract of six acres of land at Winchester Highlands, suitable for building purpose. Address W, STAR office. 3t,s27,4t*

NELLIE M. DUNKLEE,

TEACHER OF PIANO,

9 Eaton Street, Winchester, Mass

1y

Public Library

THE WINCHESTER STAR.

VOL. XXVI. NO. 12. WINCHESTER, MASS., FRIDAY, SEPTEMBER 14, 1906. PRICE, FIVE CENTS

NOW CALLED UPON TO PAY

For the Destruction Of Moth Nests Upon Their Trees.

Last winter Tree Warden Guild sent out notices to all the inhabitants requesting them to destroy the eggs, pupæ and nests on their trees, as he is required to do by law. The owners of trees generally complied with the law, but there were many who preferred that the town men should do so, while others paid no attention whatever to the notice.

In the latter part of the winter the Tree Warden sent his men all over town cleaning up the neglected trees, and now the owners are to be called upon to pay the expense of doing the work. The Tax Collector is now busily making out the bills, and in a day or two those persons owning estates on which the men were employed will receive their bills. They may be large or they may be small, but all will get them. The moth will be found not only a dangerous nuisance but a severe strain on our pocketbooks.

Extracts from the law regarding assessments read:

"If the owner or owners shall fail to destroy such eggs, pupæ or nests in accordance with the requirements of the said notice, then the city or town, acting by the public officer or board of such city or town designated or appointed as aforesaid, shall, subject to the approval of the said superintendent, destroy the same, and the amount actually expended thereon, not exceeding one half of one per cent. of the assessed valuation of said lands, as heretofore specified in this section, shall be assessed upon said lands; and such an amount in addition as shall be required shall be apportioned between the city or town and the Commonwealth in accordance with the provisions of sections four of this act. The amounts to be assessed upon private estates as herein provided shall be assessed and collected, and shall be a lien on said estates, in the same manner and with the same effect as is provided in the case of assessments for street watering.

"Valuations of real and personal property of the year nineteen hundred and four shall govern the provisions of this act."

BAPTIST REDEDICATION SERVICES.

During the summer months the Baptist meeting house has been undergoing extensive repairs. The roof has been reslated, the interior handsomely decorated, and the exterior painted, at a total outlay of about $3000.

The newly decorated auditorium will be open for worship for the first time next Sunday morning, when rededication services will be held. Addresses will be given by the Rev. Henry Hinckley, of Cambridge pastor at the time the meeting house was dedicated, June 9, 1864, and by the present pastor. They will be assisted in the service by the Rev. Arthur W. Smith and the Rev. Arthur L. Winn. A hymn, composed for the occasion, will be sung.

At noon the annual Rally Day Service of the Bible school will be held.

At 7 o'clock a thanksgiving service will be held in the auditorium. Addresses will be given by the Rev. Arthur W. Smith and by the pastor. The Rev. Mr. Smith will speak on "Figures in a Grand Frieze." Special music at all the services. Every one is cordially invited.

SERIOUS FIRE NARROWLY AVERTED.

A serious fire in the home of Mr. F. A. Bradford was averted last Friday night by a narrow margin. Mr. LeRoy Pratt, who lives on Cambridge street was coming home on his motorcycle from Woburn shortly before midnight. As he passed Mr. Bradford's house he noticed something blazing at a downstairs window. A hasty examination showed that the curtains at the window were burning rapidly. Mr. Pratt awoke the house and the fire was extinguished with small damage. It was extremely fortunate that Mr. Pratt noticed the fire, as the entire family were abed, and the blaze was discovered just soon enough to prevent serious consequences. It is thought that the curtains caught from a match which had been left near them after lighting a lamp.

WAKEFIELD ITEM'S GROWTH.

The Wakefield Item has added to its mechanical equipment a handsome and massive two-revolution press. Last spring the Item took on a new dress of type which gave the paper a handsome appearance. The new press, just installed, is the largest in Wakefield or vicinity and will be used exclusively to print the Daily Item on. The paper's circulation is so large that it called for a modern fast press in order to get the editions out on time. People in Wakefield don't have to watch the Item grow, they can see it grow every day under the editorship of Harris M. Dolbeare.

WATER MAINS MAKING TROUBLE.

Break on Eaton Street Second Within Short Time.

The old cement lined water mains are beginning to trouble the members of the Water Board, as they see in the frequent breaks that are taking place the necessity of replacing them with iron pipes. Saturday night the pipe on Eaton street broke, and only a few days ago there was a smash at the corner of Washington and Forest streets, and as time goes on they are becoming more frequent. The direct cause of the trouble on Eaton street dates back to the period when the sewer pipe was laid. At that time the dirt was not firmly put back and this caused the water main to sag and break. Of course if it had been strong it could have withstood the strain, but the sheet iron surrounding the cement had become rusted through and the bending it was subjected to caused the cement to break.

The cement pipe has done its full duty and therefore the frequent breaks should not be laid against it. The life of cast iron is about 25 years, yet this cement pipe has done good and faithful service for a little over 30 years, and what is more the flow of water is as great today as when it was first laid.

That made of iron rusts and in time reduces the capacity of the mains and thus retards the flow of water. Not so with the cement, which does not accumulate rust.

Years ago the water department had a plant for making the cement lined pipe, and under the supervision and experience of Supt. Dotten the quality turned out was of the best, and this accounts for its long life. The Water Board is now gradually replacing this with iron from year to year as fast as the money at their disposal will permit, but it will take some years before the entire town is repiped, in the meantime breaks are liable to occur.

The Water Board made no mistake when, years ago, it adopted cement lined pipe, as every dollar in service, and more too, has come back to the town.

DOWN THE MYSTIC TO THE OCEAN.

On the power launch, Mystic, Andrew Murphy skipper, a party of young people from Woburn and Winchester had a pleasant trip last Sunday down the Mystic river to Boston Harbor and a cruise about the bay. The early morning coolness soon burned off and the day was one of the season's finest.

The party witnessed a pretty sight at the Charlestown navy yard. Divine services were being held on board the Rhode Island, the jackies drawn up on the starboard side of the great war machine, the marines on the port side, while the officers in their gold lace were drawn up at the stern.

It was a solemn spectacle, as the Word was being read, the men standing in respectful attendance, and all with bowed heads as the prayer was given.

The band in gay uniforms above the head of the assembled crew, took the place of the church choir. The Mystic was brought to and several snap shots were taken of the scene. The officers kindly remained in position until they were snapped, dismissal being sounded as the Mystic sailed on.

Off Pemberton the merry party witnessed a handsome sight. The Hull Yacht Racing Association had gathered there for its annual fall rendezvous, over 200 yachts under full sail passing and repassing off the point.

After dinner at Nantasket Point, a cruise was made about the harbor, there being a large number of pleasure boats on the bay. The return trip up the Mystic at sundown was a fitting climax to an enjoyable day.

Among those on the trip were Marcella and Emily Dowd of Winchester, Catherine and May Tracy, Lucy Moran, Jennie McDonald, of this city, Joseph Haley and William Clark of Lowell, Harry Glendon and J. Frank Davis of Winchester, Franks Meehan and M. J. Meagher of this city.—[Woburn Times.

CANOE STOLEN.

At some time last Thursday night the boat house of Mr. William E. Robinson of Cambridge street was entered and a canoe belonging to his son stolen. Mr. Robinson is the present owner of the Edward Everett place. The boat house opens onto the lake, so the thieves had no trouble in making off with the canoe. The police on being notified, thoroughly searched the shores of Mystic Lake but could find no trace of it, they also notified the Park Police to keep a look out.

The canoe was probably taken away and will doubtless appear in a different dress of paint on the waters of some other boating place.

Mr. Frank A. Cutting and family returned from their camp in the Adiron dacks last week where they have been spending the summer months.

WINCHESTER STONE CO.

Twomb'y Ledge Sold to a Syndicate.

Who Will Crush and Sell the Stone for Building Purposes, Etc.

The well known Twombly ledge on the west side of the town has been sold to a number of gentlemen who have formed a corporation to be known as the Winchester Stone Company. Among the stockholders are J. K. Murdock, Lewis Parkhurst, Edwin Ginn, D. N. Skillings, S. W. Twombly, G. W. Kimball, J. T. Russell and H. A. Spates. The directors are Mr. Murdock, president, G. W. Kimball, treasurer, S. W. Twombly, J. T. Russell and H. A. Spates. It is proposed to get out stone for streets, buildings, concrete work and all other purposes for which stone is used. A spur track is being built to connect with that already running to the Horn pond ice houses and passing under Main street. Expensive and powerful machinery have been ordered some of which is now on the cars waiting the completion of the spur track so that it can be landed at the ledge. Mr. Spates will have charge of the of the plant, he being an experienced man who thoroughly understands the work. He is at present serving as Supt. of Streets for the town, a position he has held for some years, and will sever his connection with the town the first of October, his resignation having been handed into the Selectmen Monday evening. It is expected the plant will be in operation by the first of next month.

The Twombly ledge has an interesting history dating back many years. The town was asked repeatedly to buy the ledge, and the matter was referred to a special committee, and it was before town meetings several times, but the proposition was always rejected. There was considerable feeling when the question was debated by the citizens, the principal opposition coming from people living in the vicinity of the ledge who feared annoyance and injury to their property from the constant blasting and pounding of the steam drills and the carting. From a strictly business point of view, it has been repeatedly stated that a great mistake was made by the town in not purchasing it, because it is about the only ledge in town in convenient reach of the centre. A move was also made to establish the town yard there, but this was defeated, and a location not so convenient or desirable selected on Linden street.

Many of the stockholders are the men who were urgent in their belief that the town ought to buy the property, as the stone would be available for a great many years for street purposes. It would not now be surprising if the town would be compelled in a short time to get its supply of stone from this company.

In setting up the machinery the company proposes to place it in positions that will afford the least annoyance to residents living in the neighborhood,—the machinery to be entirely out of sight.

ATTENDING DOCTORS' CONVENTION.

Dr. Hovey L. Shepherd left the middle of this week for Atlantic City, where he is attending the doctors' convention for a few days. This convention is the annual meeting of the American Institute of Homeopathy, which meets this year with the Quintenial convention of the International Institute of Homeopathy. Several distinguished European doctors will lecture upon subjects which Dr. Shepherd is greatly interested in, and after hearing them he hopes to obtain a brief rest to recuperate from his recent illness and hard work. He will return to his office tomorrow.

NOTICE TO VOTERS.

The Registrars of Voters give notice that they will be present at the Town Hall on Friday evening, Sept. 21st from 7.30 to 8.30 o'clock, for the purpose of receiving applications for registration from those who desire to act in the respective party caucuses, as required by the revised laws. All persons must show a tax bill for 1906, or a certificate from the Assessors, and if not assessed must bring two citizens to prove that they were residents on the first of May.

IS HE A PROPHET?

It was 14 years ago that the Journal bravely announced that the gypsy moth could not be exterminated, which announcement it has repeated at brief intervals ever since. And now comes Dr. Howard of the Washington Bureau and, after a thorough examination of the moth situation in Massachusetts, gives it as his opinion that nothing will now stop the spread of the gypsy and browntail to all parts of the country.—[Woburn Journal.

THE SCHOOLS.

Changes in the Teaching Force and Other Important Matters.

The "Rules and Regulations" of the School Committee prescribe "Wednesday following Labor Day" for the opening of the public schools. The "long" vacation, therefore, has continued through nine full weeks and two days. Families having summer homes in the mountains or at the seashore find their nine weeks all too short; while on the other hand families compelled to stay at home for the whole, or a greater part of the time, usually find the same nine weeks all too long.

A few changes of interest may be noted. Three of our teachers have asked for leave of absence, and will be away for most of the year. Miss Spencer, Principal of the Prince School, after a long period of continuous service will take one year for rest and study. Miss Stott of the Wadleigh and Miss Lane of the Wyman Kindergarten have asked for leave of absence—one for four months and the other for a year, both on account of ill health. Miss Stott's place has not yet been filled, but Miss Spencer's work will be carried on by Miss Marden, a Westfield Normal graduate, who has had several years of successful experience. Miss Lane's place has been filled by the appointment of her assistant, Miss Elinor C. Barta, who has proved herself fully competent for the position.

Miss Stuart retires from the Wadleigh to be married in the early fall, and Miss Bartholomew of Maplewood, from the Bridgewater Normal and Boston University, will fill her place.

Miss Libbee, acting principal of the Washington School, was married on the 4th inst., and her place has been filled by the transfer of Miss Barr from the Gifford. Still another good teacher, Miss Goddard, of the Washington School, gave early notice that she should be married in the fall, and her place has been filled by Miss Collins of Hudson, Mass., a graduate of the Framingham Normal School. Miss Lowry's work in the Mystic will be carried on by Miss Dodge of Topsfield, a Salem Normal graduate.

In the High School, Miss Hall, of the Lawrence High School, takes the place of Miss Bird, resigned.

The most important work, on the opening of the schools, after a long vacation, is the redistribution of pupils, made necessary by promotions. To insure justice and avoid the charge of favoritism, teachers in the grades are required, at the end of June, to make out lists of the names of all pupils in their classes, the names being arranged according to the results of the pupils' work during the year just ended. The "work" of the pupils is determined (1) by the teachers' judgment of the daily recitations, and (2) by the occasional examinations that are held. In the higher grades, from six to nine inclusive, where there are two or more classes in a grade, a further precaution is taken to secure exact justice in the distribution of pupils. All the names of pupils who are to enter a grade (6th, 7th, 8th, or 9th,) are arranged alphabetically in four groups, the best group being called 1's, the next 2's, etc. If there are three teachers in the grade, every third pupil in group one is assigned to each teacher. The second, third and fourth groups are distributed in the same way, thus securing, as nearly as possible, an equitable assignment to each class. Requests of parents to have their children assigned to favorite teachers must necessarily be refused. All assignments are made by the Principals of Schools and it would add much to their comfort, if no requests for special favors should be received from parents.

One other matter should be mentioned in this paper, already too long, and that is the forming of two classes, one in the sixth grade, and one in the seventh, of pupils who are, in the opinion of their teachers, able to do more than the regular grade work. When vacancies occur in the ranks of these special classes, they will be filled from other classes in the same grade by promoting such pupils as have proved their fitness to do the advanced work. This class in the sixth grade will very likely cover the work of the sixth, seventh, eight and ninth grades, in three years. Only a small fraction of the corresponding class in the seventh grade will probably make the preparation for the High School in two years, but when the plan is in full operation, it is hoped that many of the pupils will reach the High School and College, well prepared, and with a saving of one and possibly two years.

R. C. METCALF.

BIBLE STUDY SUNDAY.

In common with many hundreds of churches, of all denominations, the Winchester Unitarian Church will observe next Sunday as "Bible Study Sunday." Instead of a sermon the pastor will deliver a lecture on "The Bible in the Light of Modern Critical Study." In the Sunday School, the lesson will be "The Creation Story," and Mrs. George F. Root will read the first chapter of Genesis.

KEEP THE STREETS CLEAN.

Police Keep a Sharp Watch on Transgressors.

The police keep a sharp watchout for the cleanliness of the streets, but at times they are powerless to act. One source of displeasure to them is the droppings from manure teams between the freight yard on Swanton street and the places where it is used on the truck farms. At times these carts leave a distinct trail from the yards to destination.

Pedlars are also careless by throwing worn out vegetables into the streets. This used to be quite common, but the police have almost broken up the habit. Fruit venders also have the habit of picking over their wares and throwing the decayed fruit into the street. When the officers come upon these fellows they make them gather up the refuse.

Last Saturday afternoon a wagon loaded with old shingles while going along Pleasant street, was being relieved of its load by a constant dropping of the shingles in the street. Officer Dotten chased after the driver and compelled him to pick them all up. The police are to be commended in their desire to keep the streets clean and all persons should assist.

MR. WILBUR R. FITCH MARRIED.

Mr. Wilbur Ralph Fitch, son of Mr. and Mrs. William F. Fitch of 384 Main street, and Miss Annie Moreton Rogers, daughter of Mrs. Henry Chipman of 48 Everett street, Medford, were united in marriage last evening at seven o'clock at the home of the bride. The ceremony was performed by Rev. Edgar C. Bridgham, pastor of the Methodist Episcopal Church, Medford, in the presence of a large gathering of relatives and friends.

The bride was gowned in white silk mouseline and carried a bouquet of lillies of the valley. She was attended by the matron of honor, Mrs. Charles W. Dailey, jr., of Belmont. Mr. Charles W. Dailey, jr., was the best man. After the wedding ceremony a reception was held by Mr. and Mrs. Fitch, the ushers being Messrs. George T. and Harland P. Lord of Somerville, and Harvey E. Simonds of Winchester.

The house was handsomely decorated for the occasion with green and cut flowers, and the young couple were the recipients of many handsome presents from their many friends.

Upon their return from their wedding trip they will reside in Dorchester.

STRUCK BY TRAIN.

While returning home about midnight Monday, Fred Stevenson and Fred Kelley discovered the body of a man lying on the railroad tracks on the Woburn branch near the Swanton street bridge. The man was apparently dead. The police were notified and the man removed to the station house, where Dr. McCarthy found that his scalp was completely torn from his head, his right shoulder broken and other injuries. He was removed in an ambulance to the Mass. Gen. Hospital.

It was learned that the man was Patrick J. O'Gara, 23 years old, employed as a laborer at Russell's farm. He had been boarding for some time at Mrs. Hannon's on Main street, and was described as a man of steady habits. It is thought that he was walking from Woburn and was struck by a train.

PILGRIM'S PROGRESS.

Next Sunday evening at 7 o'clock in the Methodist Church the pastor, Rev. Vincent Kavi, will deliver the first of two illustrated sermons on Pilgrim's Progress. The stereopticon outfit comes from the Bosworth Optical Co., of Boston, and is excellent in every respect. Special music will be provided.

The aim of these sermons is to emphasize some of the great Gospel truths; the fact of sin, the fact of salvation, man's need of Christ and his message of love, the meaning and purpose of life.

Aside from the pleasure derived from looking at beautiful pictures, it is hoped that those who will attend may receive a great spiritual uplift.

Members of the church, friends, strangers,—all are invited.

MARY E. HOLLAND WON DIAMOND RING.

Miss Mary E. Holland was the fortunat winner of the diamond ring given in the contest by Wedgemere Colony, 134, Pilgrim Fathers, on Monday night. The contest was arranged by the ladies of the colony, the person selling the greatest number of tickets for the dance, to win the ring. On Monday evening Lyceum Hall was crowded with dancers, and it was announced that Miss Holland had won the contest, selling 280 tickets. Over 500 tickets were sold.

NEWSY PARAGRAPHS.

Mrs. I. L. Taylor, sister of Mrs. S. D. Leland of Highland avenue, returned last week on the Cestrian from an extended trip abroad, having visited Italy, Switzerland, Belgium, Germany, France and England.

Mrs. Wallace N. Proctor and two sons spent Sunday at Swampscott.

Mr. John K. Murdock was unanimously elected on Wednesday evening a deacon of the First Congregational Church in place of Mr. William Van Schaack, who has recently removed to Detroit, Mich.

Mr. George Hayes of Auburn, Maine, was in town over Labor Day.

Robert Bean of Bacon street will attend school at Andover next week.

Mr. and Mrs. Walter I. Ailman, will leave their home on Fletcher street next week, which has recently been sold to Mr. Wendell M. Weston, and move to Boston where they will spend the winter.

Chester Kelley has been staying at Magnolia for a couple of days.

Mrs. E. W. Abbott is at Jackson, N. H.

Mr. Harry Cox had charge of Beggs & Cobb's exhibit in the shoe and leather fair at Chicago.

Mr. Howard, head clerk at Young & Brown's, was obliged to go to his home this week on account of an injury to his foot.

Eugene E. Reardon, age six days, son of Owen and Bridget Reardon of 25 Arthur street, died on Sept. 5th of diphtheria. Interment at Montvale.

Mr. and Mrs. E. J. Johnson have been at Marblehead for a couple of weeks.

Mrs. Frank Barr and family have returned from the Rockmere Inn, Marblehead, this week.

Robert Bean has returned from his trip to Minneapolis where he has been visiting his cousin for several weeks.

Mr. Sanford D. Leland and family are now comfortably settled in their home on Highland avenue.

The morning services at the various churches were well attended Sunday morning.

Mrs. F. E. Corcoran of Railroad avenue has gone to New York for two weeks.

Mr. and Mrs. Arthur H. Richardson have been spending a few day at Nantasket.

Miss Bertha Russell has been visiting Miss Florence Ripley at Marblehead Neck.

Mr. and Mrs. Harry Dyer have returned from Magnolia.

Mr. and Mrs. Wallace Flanders are at Jackson, N. H., for part of September.

Mrs. C. A. Stillman and family have returned from New Bedford where they have spent the past few weeks.

The Woman's Auxiliary to the Y. M. C. A. held its first fall meeting with Mrs. Edward L. Dunning on Wintnrop street Tuesday afternoon.

The Mission Union connected with the First Congregational Church will soon have a Housekeeper's Sale.

Mr. William M. Smith of Oxford street will go next week to New Brunswick for a few week's hunting.

Mr. and Mrs. Henry G. Young closed their house at North Scituate Beach, and returned to Winchester on Tuesday.

Mr. Arthur Payne is home from Chicago on a visit.

Miss L. J. Sanderson sails on the steamer Romanic from Boston Sept. 15th for a winter in Italy.

The condition of Mrs. T. Price Wilson has improved considerably during the week, but she is not yet out of danger.

A farewell party was held Wednesday evening at the home of Mrs. P. McInnis on Loring avenue, in honor of Miss Mary Toomey who leaves for Notre Dame Academy, Roxbury. The evening was pleasantly passed by the gathering of her young friends with vocal selections and piano solos.

Mr. R. M. Armstrong has broken ground for a new house on Lebanon street.

The Painters and Decorators Union held a meeting Monday evening at headquarters in Woburn when the committee on wage scale reported that all the employers had signed the $2.50 rate, as the minimum pay per day until spring. This union includes many Winchester painters.

The United Shoe Machinery Co. paid out over $37,000 in wages at its Beverly plant last week and $15,000 of the amount was in gold. The large amount of gold that was put into circulation surprised Beverly storekeepers. The company now employes over 3500 persons at its Beverly plant.

Mr. and Mrs. W. S. Kramer of Stratford road have been entertaining Mr. and Mrs. William Blackford and Mrs. S. A. Plummer of Detroit this week.

A horse owned by Holland's Market ran away yesterday and collided with the Arlington Gas Light Co's wagon smashing the latter considerably.

The announcement that the Boston & Maine Railroad has reduced the price of its 500 mile books, good on all parts of the system, to $10, has met with much favor. The book will be found very convenient to have on many occasions in the course of a year.

METER RENTALS TO BE ABOLISHED.

Minimum Charge for Water to be $9 in Malden.

Malden water takers will be pleased to learn of a reduction in the water rates beginning January 1 of next year.

At the meeting of the street and water commission the formal vote was passed and beginning next year the meter rentals will be done away with entirely.

Also the minimum rate will be $9 instead of $12. The rate per 100 cubic feet of water remains the same but it will prove a great saving to thousands who have never used $12 worth of water but have had to pay for that amount. All of these will save money, while those who use an excess will pay no more than before. The meter rentals alone in the city will effect an annual saving to consumers of $14,000 a year.

This matter has been very carefully considered by the board and the figures verified in every possible way the result being very gratifying.

This has been brought about by several things. First the large saving in interest on the water debt by the receipts from the state and the payments to be made on the principal in the next two years; second by the reduction in the metropolitan assessment by reason of the amount of water used being taken into consideration, Malden using a small amount per capita because of the general metering throughout the city.

In a short time circulars with enclosed reply postals will be sent to every water taker asking them if the annual or semi-annual payment plan is desired. Those who prefer to pay semi-annually on January 1 and July 1 will be allowed to do so, upon written application.—Malden Mail

The minimum rate for meters in Winchester is $12.

DOES NOT SHARE IN THE OPINION.

Reference was made last week to the opinion expressed by E. H. Forbush, state orithologist, that the spraying of trees for destroying the brown tail moths had a detrimental effect on bird life. It appears that this opinion is not shared by Supt. Kirkland of the state moth commission. Birds, he says, do not feed dead insects to their young, and as insects which are reached by the poison are, of course, dead, it is not likely that harm comes to the birds directly in this way. On the other hand, the destruction of foliage by the caterpillars does beyond doubt kill many birds. Eggs are laid in the nests and when the young appear and are not sheltered by the foliage which was on the limbs when the hatching process began, the young die in great numbers. It thus appears to be a choice of evils. No one wishes to see the birds destroyed and any solution of the problem which can work to the betterment of the bird's chances and at the same time work destruction to the moths will be welcomed.

A BENIFICENT INSTITUTION.

The coming fall and winter will undoubtedly see a renewal of activity in the movement already well advanced, for the erection of a Y. M. C. A. building and the establishment in Wakefield of a branch of this beneficent institution with its varied lines of social endeavors, educational efforts, physical culture features keeping pace with its purely religious work. The new year book of the association shows a total world membership of 406,789, an increase of more than 32,000 in two years. The reason for the amazing growth of the association in late years may be found in the broadening of its field of effort. The Y. M. C. A. has demonstrated most completely that to walk in right paths is not necessarily to turn aside from all the pastimes that make life attractive to growing youth and early manhood. In this is a secret of its success.—[Wakefield Item.

WHO WOULD LIKE TO LIVE THERE.

The town that takes the honors for low tax rate is Gosnold, in Duke's County, where the assessors have just figured a rate of $3.38 on the thousand. Gosnold is on the Elizabeth Islands, and it would take something more than cheap taxes to induce any very heavy immigration to its shores. It is in Buzzards Bay, opposite New Bedford.

DON'T BE A SCOFFER.

We heard one of our young men making sport of religion in front of our office the other day. His moustache had just began to sprout and judging from his talk his mental faculties were not as well developed as his moustache. During our brief stay upon earth we have seen many just such young men cold in death. We have seen the atheist at rest in his casket, but before being consigned to their last resting place they have all been carried through the doors of a church and had prayers said over them. This young man could scoff at religion in his strength and beauty of health, but if the dark angel should get after him he would instinctively regret what he said and look into the future with fear and trembling. When one stands before the open door of eternity his desire to scoff at religion vanishes. We admit there are bad men in the church, but even these black sheep in the flock might be blacker if they were outside. No young man, or old one either, should condemn the noble efforts the army of Christian men and women are making towards bettering the condition of things, and whether we attend church or not, but few of us would desire to live in a community where there was no church.—[Watertown Enterprise.

SPARKS.

Truth is stranger than fiction to some people.

What has become of the gay and festive Mugwump?

The only thing that beats a good wife is a bad husband.

If the mouth of a newly married Woburn man is as large as represented, his new wife will have to kiss him on the instalment plan.

When the churchman and the saloon keeper are satisfied to vote the same ticket, some one is being deceived, and you can depend upon it, it is not the the saloon keeper either.

The "Collapse of the Corset" is the heading in a St. Louis paper recently. We have heard of no such collapse in Woburn, though many of them are subjected to an occasional tight squeeze.

The business men of Cummingsville want an electric railroad. It would be a paying investment. How many boys would go over every night? What do you say, boys? We haven't time to count them now, but we could easily name fifty.

It is more than likely that Woburn will soon become a manufacturing city of no small demensions. She has many natural advantages, excellent railroad facilities, is within ten miles of New England's metropolis, and has an abundance of good land for building purposes, that is high, dry and healthy. There are many industries in Boston that would better their condition by getting out of town.—[Woburn Journal.

DEPOSITED IN FINAL RESTING PLACE.

The body of Mrs. Thomas W. Lawson was placed in the tomb at Dreamwold, the farm of the Lawsons at Scituate last Saturday. The tomb has not been wholly completed, but the work will be finished in a few weeks.

The tomb is of Quincy granite and very simple in design. It has been erected in the old-fashioned garden on the Lawson estate, near Dreamwold Hall, the summer home of Mr. Lawson and his family. The body of Mrs. Lawson has been in the "Nest," a pretty cottage in the garden, ever since the funeral several weeks ago.

No one but members of the Lawson family and workman about the place have been allowed in the garden since the body of Mrs. Lawson was placed in the Nest. Mr. Lawson has kept a constant vigil over the body, and although considerably broken down in spirit over the affliction, it is understood he is now much improved in health.

MEETS WITH APPROVAL.

The suggestion was made a fortnight ago that it would be a good idea to have the judges of the supreme and superior courts, as well as some of the district courts, looked over for the purpose of ascertaining how much longer they can perform their duties without mental afflictions. The idea has met with the approval of many lawyers and the committee on public service as well as that of the judiciary of the next legislature are likely to devise some remedy for the present conditions. There are some judges on the bench who by reason of their temperament would better suit the public by being retired. If it is not dyspepsia that troubles them, then it is something else. A man's life or liberty is too sacred to leave in the hands of a judge with a headache or some other human ill that flesh is heir to.—[Practica Politics.

Ladies, read this catalogue of charms. Bright eyes, glowing cheeks, red lips, a smooth skin with out a blemish, in short, perfect health. For sale with every package Hollister's Rocky Mountain Tea 35 cents. A. B. Grover.

Pocket knives, magnets, tops, harmonicas and games at Wilson's.

DO YOU WANT TO WORK?

Here is a Chance to be a State Employee.

By order of the Massachusetts Civil Service Commissioners, competitive examinations of applicants for positions in the classified service will be held as follows:

At the State House, Boston, for the service of the Commonwealth:

1906.
Sept. 25. Clerks, messengers, schedule A, class 1.
27. Clerks, messengers, schedule class 2.
Oct. 2. Stenographer-typewriters, schedule A, class 4.
Dec. 31. Civil engineers, schedule B, class 12.

1907.
Jan. 1. Civil engineers, schedule B, class 12.
Jan. 2. Civil engineers, schedule B, class 12.
Jan. 3. Civil engineers, schedule B, class 12.
Jan. 4. Civil engineer, schedule B, class 12.
Jan. 8. Foremen of laborers, inspectors of work, schedule B, class 6.
9. Sub-foreman, schedule B, class 7.
Feb. 26. Metropolitan park police, schedule B, class 1.
27. Prison service, schedule B, class 1.
Mar. 18. Civil engineers, schedule B, class 12.
19. Civil engineers, schedule B, class 12.
20. Civil engineers, schedule B, class 12.
21. Civil engineers, schedule B, class 12.
22. Civil engineers, schedule B, class 12.

Blank applications for the Commonwealth service can be obtained by applying to the Civil Service Commissioners, State House, Boston, and when filled out should be filed in the office of the Commissioners at least one week before the date set for the examination.

ENTERING THE MINISTRY.

A good old Mother Hen hatched out a brood of four sister chicks and one brother chick.

As a matter of course, the brother chick was the favorite. The sister chicks were constantly admonished to take good care of their "little brother."

When the brood had grown to chickhood, the Mother decided to go visiting one afternoon, and as she leaving she said—for the six hundred and sixty eighth time:

"Now, sisters, take good care of your little brother," and they all said, "Sure!"

In the evening when the Mother Hen returned from her visit she found the the sister chicks in tears, and ask: "Why, sister chicks, what's the matter? Where's your little brother?"

And a little sister chick said: "Well, that is just what we're crying for. After you went away the minister came and the woman came out of the house and grabbed little brother by the heels, and chopped his head off and fed him to the minister."

Then the Mother Hen sat down and rested her bill on a chip, and joined the sister chicks in their weeping for a brief season; then she got up and wiped the tears off her bill on a stick of stove wood and said:

"Well, this is sad news indeed, but it might have been worse. I always wanted your little brother to enter the ministry, and its just as well that he has, for he never would have amounted to much as a layman anyway. You've learned how to scratch for yourselves this afternoon. I'm going to lay plans for another brood."

Moral.—If your advertising plans don't hatch out just as you expect, remember the philosophy of the old Mother Hen, and lose no time in laying plans for another campaign.

A man once said: "It pays to advertise most businesses, but mine is different." The sheriff sold him out and now he works for his successor who does advertise.—[Printer's Ink.

For Coughs and Colds

There is a remedy over sixty years old—Ayer's Cherry Pectoral. Of course you have heard of it, probably have used it. Once in the family, it stays; the one household remedy for coughs and hard colds on the chest. Ask your doctor about it.

The best kind of a testimonial—"Sold for over sixty years."

Made by J. C. Ayer Co., Lowell, Mass. Also manufacturers of
Ayer's SARSAPARILLA. PILLS. HAIR VIGOR.

We have no secrets! We publish the formulas of all our medicines.

Ayer's Pills increase the activity of the liver, and thus aid recovery.

The Bartered Bridegroom.

There are held here many "confidential weddings," as they are called when the ceremony is kept unusually quiet. But sometimes they are too confidential to please the relatives of the parties. The coercion of prospective brides under such circumstances is a proceeding well authenticated in fact and fiction. A kidnaped bridegroom, however, is unusual, though he happened at St George's not long ago. He was a gentleman of position, and he wished to marry a lady who had nursed him through an illness. There was no cause or just impediment save social rank. The gentleman was determined, and the lady seconded his plans admirably. But the day and the details leaked out, and before the time fixed the bridegroom's male relatives deployed strategically through Maddox street and surrounded the church. He drove up in a hansom cab. With his eyes fixed on the expectant bride, he prepared to alight. An athletic uncle and a brother sprang forward, thrust him back, with a "Glad to meet you, old fellow" manner that deceived the cabman, who obeyed the quick direction he heard and drove the three away. The lady, with tears in her eyes, went into the vestry. "There will be no wedding," she said. "They've run away with him." And that was the last St. George's heard of them.—London Mail.

Forests' Unnatural Death.

The life of nearly all forests is cut short by fire or by the hand of the lumberman. When a spruce forest is entirely destroyed by fire young spruces do not at once spring up and cover the burned area. The seed bearing cones have been burned, and the spores and seeds of other plants which are readily carried by the wind find their way in first. The task of preparing for the forest is begun again, but this time it is to be a shorter one. The first year after the fire mosses and often tiny flowering plants appear. These are replaced by the fireweed and other flowers whose seeds are provided with hairs so that they reach such places quickly. These are soon joined by raspberries, roses and other bushes. Among these the young seedlings of aspens appear in a very few years. The latter grow rapidly and in a score of years form a low sunny forest. An aspen forest makes a brilliant contrast with the dark green forests of spruce.—St. Nicholas.

Origin of Ascot Races.

When did Ascot races begin? They are mentioned in the first "Racing Calendar," published in 1727, and the usual statement is that they were founded by the Duke of Cumberland, uncle of George III. But an entry in the accounts of the master of the horse in 1712 suggests that they were founded by Queen Anne on Aug. 6, 1711. The truth, no doubt, is that Ascot races, like many other august institutions, gradually developed from a germ, so that it is difficult to say when they really began. At any rate, they were quite the sort of thing that enthusiast of the turf, Queen Anne, would have founded. She was a thorough Stuart in this passion. It was her great-grandfather, James I., who encouraged, if he did not establish, horse racing in Scotland and popularized it in England.—London Chronicle.

Keen Sense of Humor.

"There is nothing like a sense of humor," said a naval officer, according to the Philadelphia Bulletin. "In a woman, in a soldier, in a sailor, in a clerk, a sense of humor is a help and a blessing through life. At the same time even a sense of humor may exist in excess. I, for my part, shouldn't care to have so great a sense of humor as a British soldier I once heard about. This soldier was ordered to be flogged. During the flogging he laughed continually. The lash was laid on all the harder, but under the rain of blows the soldier laughed.

"'What are you laughing at?' the sergeant finally asked.

"'Why,' the soldier chuckled, 'I'm the wrong man.'"

An Arab Fishing Yarn.

A fishing yarn from Algiers: "Some Arabs were fishing from a boat with lines off the coast when a dolphin seventeen feet long, eleven feet in circumference and weighing four tons swallowed one of the baited hooks and dashed off at a tremendous speed. The fishermen paid out as much line as possible and then made it fast. This brought the dolphin up sharply, but the strain snapped the line. The monster then attacked the boat and capsized it, flinging the fishermen into the water. Other Arabs ashore waited till the dolphin was clear of the men and then killed it with rifles."

The Logical Question.

A little Philadelphia boy was taken by his father for his first visit to the zoo. Stopping before an inclosure, he asked, "Papa, what animal is that?" Reading the sign tacked up to one side, his father responded, "That, my son, is a prong horned antelope." "Kin he blow his horns?" was the question that promptly followed.

Praise and Flattery.

We must define flattery and praise. They are distinct. Trajan was encouraged to virtue by the panegyric of Pliny. Tiberius became obstinate in vice from the flattery of the senators.—Louis XVI.

Two Girls.

It is just as easy to fall in love with a rich girl as it is to fall in love with a poor one, but it is generally easier to marry the poor one.—St. Joseph (Mo.) Press-News.

Be of good courage; that is the main thing.—Thoreau.

JAYNES' IMPORTED OLIVE OIL

For Table and Medicinal Use

We guarantee our Olive Oil to be absolutely pure. It is the genuine imported Olive Oil. It is expressed from choice olives by experts, right in the land where olives grow, and then imported by us.

That is why Jaynes' Olive Oil possesses that rich natural color and mellow satisfying flavor. If you will use Jaynes' Olive Oil you will immediately see the difference between the ordinary oil and the genuine oil of the olive which we put up in three sizes, 37c., 57c., 97c.

The ingredients of our own preparations and all drugs and chemicals sold by us are subjected to the most thorough tests by our Analytical Chemist, Prof. W. L. Scoville, and we GUARANTEE them to be of the HIGHEST QUALITY OBTAINABLE. OUR GUARANTEE PROTECTS YOU. Your money back on our own preparations if they do not cure. WE TAKE THE RISK.

We Give Legal Stamps Double Every Tuesday

4 STORES
90 Washington St., cor. Hanover
877 Washington St., opp. Oak
143 Summer St., cor. South
129 Summer St. (Annex)

JAYNES & CO.
BOSTON (TRADE MARK)

HOWES' RANGES DELIGHTS HOUSE WIVES'

FOR SALE BY
GEO. E. PRATT & CO.

LIST YOUR PROPERTY
FOR THE SPRING DEMAND
WITH
Henry W. Savage
7 Pemberton Sq., Boston
REAL ESTATE
MORTGAGES AND INSURANCE
Local Representative.

Capitol Ink Stands Pneumatic Penholders Paste

In Tubes and Water Jars

WILSON THE STATIONER

Pleasant Street, Winchester

STEP INTO THE
WINCHESTER EXCHANGE
183 MAIN STREET
and see the new designs in the Locke Art Glass ware. Choice gifts for weddings and birthdays

Winchester Junk Collector.
CHARLES FEINBERG,
44 Middlesex Av.
All kinds of rags, bottles, rubbers, and iron and metal of all kinds collected and highest cash prices paid for same. sept.15-3m

INSURANCE

ANY KIND
ANY AMOUNT
ANY WHERE

NEWTON A. KNAPP & CO.

Insurance Agents and Brokers.

99 Water Street, Boston. TELEPHONES MAIN 2331 and 1381 WINCHESTER 179-2

STATE POLITICS.

Federal Authorities Investigate Naturalization Frauds.

BRYAN ENTHUSIASM WANES.

Quincy Helping the Election of Governor Guild?

United States District Attorney Asa P. French is after the fraudulent naturalization bureau which has been at work in Boston now for several years. Already several arrests have been made of those implicated in the fraudulent naturalization of aliens, and a number more will be arrested in the near future.

It is suspected that a very large business in fraudulent naturalization has been done in the city of Boston in the last half dozen years. One of the men arrested has stated that he was induced to swear that he had been in the country long enough to be naturalized, by the promise of a city job under a Democratic administration. He is sorry now that he listened to the suggestion which has brought him to the United States District Attorney's office.

The new naturalization law passed by the last congress is expected to make very difficult any such frauds as have been perpetrated in the past. It is recognized by the federal authorities that crimes against the franchise are extremely serious matters and that those who are caught at it should be made to suffer an extreme punishment for such an offence.

It is said to be the understanding of the federal authorities that many prominent men of the Democratic party are responsible for these frauds against the naturalization laws and that a tremendous effort will be made to fix the crime upon those who conceived it and employed others to do the actual work.

In the city of Cambridge a good many of these frauds have been unearthed and several very prominent Democrats have paid the penalty by serving terms in jail, although in most of those cases the penalty was not extreme, and it is recognized that in order to put a stop to such crimes the extreme penalty of the law must be enforced. Consequently if the thing can be traced to its actual source and such parties made to suffer rather than their less culpable henchmen, that result will go far toward putting a check upon such nefarious work.

United States District Attorney French is making a special effort in these cases to get at the bottom of the whole affair and it is to be hoped that he will be successful. Among a good many Democrats crimes against the franchise are not considered crimes at all, but defensible from the standpoint of political exigency. It is time that such men found a new viewpoint.

Bryan Enthusiasm Waning.

It is remarkable how quickly the enthusiasm for William J. Bryan has ebbed since his return from abroad. Here in Boston there is a good deal of quiet talk in favor of Governor Folk of Missouri since the return of the Democratic hosts from New York. The sensational nature of Mr. Bryan's speech has served to call the attention of many Democrats to the fact that if anything he is even more radical than in 1896. The conservative element of the Democratic party becomes more alarmed the more the situation clarifies. If the battle in 1908 on the Democratic side is to be between Bryan and Hearst, it will merely be a question of which of two radical gentlemen the party desires as its presidential candidate. So far as it is a question of personality between two men, no doubt Mr. Bryan would be much more popular than the New Yorker, but when it resolves itself into a consideration of platforms, the difference is felt to be not as great as had been supposed.

From present indications the radical element in the Democratic party would be satisfied with either man while the conservative wing would look askance at both. If the present conditions of radicalism within the party hold until 1908, there will be little for the conservative wing to do except to sigh for the return of the old days of conservatism and party sanity.

However, it is possible that there may be a change in the political sentiment of the party throughout the country, although at the present time this does not seem probable. If anything, the Democratic leaders in Massachusetts fear that the growth of the party is rather toward radicalism than in the direction of conservatism. Surface indications at all events point that way.

How Quincy Helps.

The Boston Journal in a recent editorial declares that Josiah Quincy, chairman of the Democratic State Committee, is doing all in his power to make the re-election of Gov. Guild certain. The Journal infers that this is so from the fact that Mr. Quincy insists upon opposing as far as he is able, up to the time of the Democratic state convention, the nomination of John B. Moran for governor.

As a matter of fact, Mr. Quincy is strenuously opposed to Mr. Moran and his methods. He is not so much opposed to Moran personally, perhaps, as he is to the class of men who surround him, and who are his closest friends and advisers in his campaign for the gubernatorial nomination.

It is possible that it is because Mr. Quincy has had some experience with that class of men that he is now so earnestly seeking the nomination of some other person as the Democratic standard bearer. Mr. Moran is a radical. All the men who are about him, or nearly all, are also radicals in political matters. Among these men are George Fred Williams, the two Coakleys, and various other individuals of the radical and senational type. The Democratic party has had one era of George Fred Williams, and during that period the party became so small and insignificant as to excite the pity of the most hard-hearted. Mr. Quincy probably believes that the defeat of Mr. Moran in the coming election would be the best thing that could happen to the Democratic party in case the Democratic state convention places him in nomination.

There were some good Democrats as far back as 1896 who believed the best interests of the country demanded the defeat of William J. Bryan and his free-silver heresies. Probably none of those Democrats today find anything to regret in the course of action which they pursued ten years ago, notwithstanding the fact that Mr. Bryan is again looming up as a presidential candidate and may once more lead the Democratic party in the next presidential canvass.

If there are Democrats in Massachusetts who believe the best interests of the state demand the re-election of Curtis Guild, Jr., they may well profit by the example set by other Democrats in 1896, especially in view of the happy outcome of that action.

Has Made Good Governor.

Certainly nobody can deny that Governor Guild has made an admirable chief executive of the commonwealth. He has been a worthy successor of Governors John L. Bates, Winthrop Murray Crane, Roger Wolcott, Frederick T. Greenhalge, William E. Russell, George D. Robinson, John D. Long, and John A. Andrew. His appointments to office have been excellent. He has consulted only the best interests of the commonwealth in his selection of men for high positions. He has been earnest, aggressive, conscientious and fearless in the discharge of his public duties, and certainly merits the respect and confidence of the people of the commonwealth. He has catered to no clique or faction, he has been in his own right governor of the commonwealth, and accepting the responsibilities of the position, has endeavored to discharge the duties thereof with an eye single to the best interests of the public service.

If he has not been able to please everybody, he is in that respect no exception to the general rule of governors. Power brings responsibility, and since he is responsible alone to the people who chose him to the chief magistracy of the state, he has acknowledged allegiance to no other authority.

He has met a number of intricate problems with unusual ability and handled them with credit not only to himself but to the commonwealth. No governor in recent years has performed the duties of that office with greater fidelity, a higher sense of duty, or a more sincere desire to so act as to fulfill inviolate his oaths of office.

One Man's Wisdom.

Green—Who was it that said, "Let me make the songs of a nation and I care not who makes its laws?" Brown—I don't know the man's name, but he was a wise guy, all right. Green—Because why? Brown—Because it is possible to evade the laws, but one can't get away from the songs, especially when they become popular.—Chicago News.

When Bernhardt Was Fooled.

Sarah Bernhardt once fell victim to a sudden attack of homesickness while she was traveling in eastern Europe. She announced that she was going back to Paris immediately. Bucharest was the next city on the route and Bernhardt's impresario at once sent the following telegram to his advance agent, who was then in the Roumanian capital: "Wire me immediately as follows: 'Nobility and leaders society preparing magnificent reception. Minister of fine arts will be represented station. Torchlight procession, massed bands. Wire exact hour arrival.'" This telegram was duly sent and the impresario showed it to the actress, who forgot her homesickness in view of the magnificent reception awaiting her. When they arrived there were sixty solemn gentlemen in evening dress, with many decorations on the platform, there were torches, flags and flowers, massed bands played the "Marseillaise" and the triumphal procession started for the hotel. "Are you not coming with us?" said the impresario to his advance agent, who showed signs of remaining at the station instead of going to the hotel. "No," he said. "I must look after the nobility and leaders of society. I am afraid they will bolt with their dress clothes." But the actress, so the story goes, never guessed that the sixty great men at the station were supers hired by the advance agent at 36 cents a head.

Life Saving at Fires.

If lives are in danger at a fire it is a universal rule that life saving takes precedence over fire fighting. If fire escapes are lacking or seriously obstructed all hands devote their entire energies to the work of rescuing by raising ladders, by forcing a passage through smoke filled hallways or by other emergency means. Life nets are spread and held ready for those who have not the nerve to wait for their rescuers. Life saving consumes valuable time which could be applied to advantage in fighting the flames, and the probable necessity for expending this time, governed as it is by many considerations, plays an important part in studies of underwriters. Occasionally pompier ladders or window scaling ladders are used in emergencies for making rescues. These furnish thrilling incidents for the newspapers, but are less efficient, slower and a great deal more dangerous both to the firemen and the rescued than the plain or extension ladders.—Insurance Engineering.

He Obeyed Orders.

Sir Henry Roscoe tells this of the scientist Faraday and his assistant, Sergeant Anderson: "Anderson was the sole assistant to Faraday and of course was utterly uneducated in scientific matters, but he could obey orders, which is not always a characteristic of an educated man. One day Anderson was told by Faraday to keep stirring a pot containing some chemicals over a fire until he returned. Faraday being in the habit of going upstairs to tea in his rooms and coming down directly afterward to work in the laboratory during the evening. For some reason he was prevented from coming down again and forgot that he had told Anderson to watch the pot. On coming down the next morning he found Anderson still stirring the pot, having been at it the whole night and thus carrying out the order which was given him."

The Perverse Golf Ball.

A collector of evidence on the subject maintains learnedly that the golf ball is the most perverse of human institutions. Here is a list of strange lies noted by a follower of the ancient game. In another player's pocket, where it had dropped after traveling 200 yards; in a cow's mouth; on the roof of a clubhouse; behind the glass protecting a painting hanging on a cottage wall; in a clump of daisies, which it so resembled that it was not found for an hour. When it fell in the cow's mouth the frightened animal galloped 276 yards nearer the hole and then restored the ball to its owner. He promptly claimed to have driven it 397 yards and the right to play it from where it lay.

An Ancient English Workhouse.

In the records of St. Thomas hospital, London, is an entry of the year 1570 to the effect that "In consideration of the hote tyme of the yere" the poor be allowed "every one a day three pyntts of Bere for two months," a quart at dinner and a pint at supper, and at the end of two months return to "there olde ordinary allowance, wyche is one quarte." The food at this ancient workhouse was to be dealt with as liberally as the drink. The almoner and steward were to "bye no byffe but of the best, without bones and in speciall without the marybon, and none other to be bowght."

Professional Dignity.

"What wages do you expect?" asked Mrs. Randolph of Aunt Phronie, who had come to hire as cook.

"Well, Ah tell you. Ef Ah cooks an' waits on de table, too, Ah 'spects $2 ebery week. Ah lives, b-u-t ef yo' all has family reach at de table an' Ah jes' hab ter cook, den Ah charges er dollar an' fo' bits."—Pittsburg Dispatch.

This Is Different.

"Love makes the world go round." The world seems to go round, but love makes your head swim. That's the explanation.

How to Be Beautiful.

"What do you do to keep so beautiful?" tiley asked the butterfly.

"I? I do nothing," she replied.

A deep, genuine sincerity is the first characteristic of all men in any way heroic.—Carlyle.

Coal. COAL. Coal.

SUMMER PRICES.

Furnace, - -	$6.25
Egg, - - -	6.50
Stove, - - -	6.75
Nut, - - -	6.75

Blanchard, Kendall & Co.

MACULLAR PARKER COMPANY

CLOTHES

FOR MEN AND BOYS
Ready for Immediate Use

Manufactured in our own workrooms on the premises
Newest styles and fabrics for Fall and Winter

SUITS and OUTSIDE GARMENTS

MEN'S AND BOYS' HABERDASHERY

400 WASHINGTON ST., BOSTON.

PEACH

ICE CREAM

WITH FRESH FRUIT.

NOTE:—Our team leaves for Winchester at 10.45 a. m. and 4.30 p. m. daily.

CRAWFORD'S,

412 Main St., Woburn.

Tel. 48-3.

H. T. MELLETT,
UPHOLSTERING.
RATTAN FURNITURE REPAIRED AND STAINED.
CHAIRS OF EVERY DESCRIPTION RE-SEATED. MATTRESSES MADE OVER.
20 Years' Experience with Wakefield Rattan Co.
SEND POSTAL. WORK CALLED FOR.
120 ELM STREET, STONEHAM.
TEL. 25-2. 822

ALASKA FREEZERS

THE BEST EVER

1 qt.	2 qt.	3 qt.	4 qt.
1.50	1.75	2.25	2.50

Just look over our line of

Hammocks

before buying. From 75c to $6.00

8 Ball Croquet Sets, $1.25

F. A. NEWTH & CO.
Hardware, Paints and Oils.

Can You Believe Your Senses?

When two of them, taste and smell, having been impaired if not utterly destroyed, by Nasal Catarrh, are fully restored by Ely's Cream Balm, can you doubt that this remedy deserves all that has been said of it by the thousands whom it has cured? It is applied directly to the effected air passages and begins its healing work at once. Why not get it to-day? All druggist or mailed by Ely Bros., 56 Warren Street, New York, on receipt of 50 cents.

Great Combination.

Suitor—I cannot boast of wealth, but I have brains. The members of my literary club will tell you that you'd have the smartest debater in town for a son-in-law. Father—And I can assure you, my dear fellow, that you'd have the greatest lecturer in the town for a mother-in-law.

Do not allow Idleness to deceive you, for while you give him today he steals tomorrow from you.—Crowquil.

If a Cow gave Butter

mankind would have to invent milk. Milk is Nature's emulsion—butter put in shape for digestion. Cod liver oil is extremely nourishing, but it has to be emulsified before we can digest it.

Scott's Emulsion

combines the best oil with the valuable hypophosphites so that it is easy to digest and does far more good than the oil alone could. That makes Scott's Emulsion the most strengthening, nourishing food-medicine in the world.

Send for free sample.

SCOTT & BOWNE, Chemists
409-415 Pearl Street New York
50c. and $1.00. All druggists

The Busiest Street in the World.

West street in New York presents a network of piers and docks for its whole length. Most of the great steamship and railway transportation companies have their pier terminals there, and other steamship companies have built their terminals on the New Jersey shore opposite, so that all transatlantic and a large share of the continental travelers must cross West street in coming to or leaving the city. When one considers the great number of short trip travelers, including commuters, who daily make their way in and out of the metropolis across this busy thoroughfare a faint idea of its importance may be gained. Manhattan Island has thirty-two miles of water front.—John P. Fritts in Leslie's Weekly.

This Was In 1824.

English opinion of the United States in 1824, from the standpoint of the fashionable London set, is shown in the extract from the correspondent of John Whishaw:

"You must have read some time since in the papers of a few young 'fashionables,' Mr. Stanley (Lord Derby's grandson), Messrs. Wortley and Denison, ministerial members, and Labouchere, a nephew of Mr. Baring, having sailed for New York with the intention of making a tour of the United States. The scheme was thought very wild and much disapproved of by the west end of the town, and disappointment and disgust were universally predicted."

The Price of Vanity.

"What became of that life guard who had forty-one medals for saving people's lives?"

"The poor fellow fell out of a launch with them all on and the combined weight sank him."—Minneapolis Journal.

Must Have Been Smart.

Signora P.—I had a dozen proposals before yours, all from smarter men than you too, Signor P.—They must have been. How did they manage to crawl out of it?—La Caricaturista.

Subscribe for the Star

Have you a defunct clock in your house? Why have such an eyesore and useless piece of furniture? Send for Scales the Clockman and have the timepiece put in good order.

JEWELRY REPAIRING. **FRED S. SCALES, Jeweler, P. O. BUILDING, Winchester. Established 1890.**

THE WINCHESTER STAR.

PUBLISHED
EVERY FRIDAY AFTERNOON
BY
THEODORE P WILSON,
EDITOR AND PUBLISHER.
Pleasant Street.
WINCHESTER, MASS.
Telephone, 29

SINGLE COPIES, FIVE CENTS.

FRIDAY, SEPTEMBER 14, 1906.

Entered at the post-office at Winchester as second-class matter.

JOB + PRINTING

Special Advertising Rates.

Advertisements of "To Let," "For Sale," "Found," "Lost," Wanted," and the like, are inserted at the uniform rate of fifty cents each. The same, set solid, under "Newsy Paragraphs," will be charged for at 10 cents per line first insertion, and 5 cents per line for each subsequent insertion. No charge to be less than 50 cents for first insertion.

Left at Your Residence,

For One Year, the Winchester Star, $2.00, in advance.

News items, lodge meetings society events, personals, etc., sent to this office will be welcomed by the Editor.

MIDDLESEX COUNTY CONVENTION.

The Republican Party of Middlesex county are to hold their convention in Odd Fellows Hall, Lowell, at 10 o'clock, Tuesday, Oct. 2, 1906.

GET TOGETHER.

Before the next grade crossing hearing, Oct, 3, the property owners affected certainly ought through their counsel or directly get together with the Town Counsel and talk over the proposed plan and see if they cannot all agree, for if they can it is believed it will help things very much.

AN IMPORTANT OFFICE BEING DRAGGED DOWN.

It is too bad to see the important office of district attorney wallowing around and dragged down into the mud of politics. The office should be removed from any such debasing influences by the Legislature. There is a good deal to be thankful for in the thought of living in good old Middlesex County.

REPUBLICAN CAUCUS.

There will be a caucus of the Republicans of Winchester in the Town Hall, Tuesday, Sept. 25, at 7.45 p.m. Four delegates each will be elected to attend the State, Congressional, Councillor, County and Register of Deeds and Senatorial Conventions, and eleven delegates to the Representative Convention; also to choose a Republican Town Committee of nine members. The call is issued by George Chandler Coit chairman, and Frank Eugene Barnard secretary of the Republican Town Commitee.

SELECTMEN'S MEETING.

September 10th, 1906.

Board met at 7.45 p. m. Present, Messrs. Beggs, Richards and Rowe.

In the absence of the regular chairman, Mr. Rowe was chosen to so serve.

Voted to repair crossing at Highland avenue and Mt. Vernon street.

Voted to renumber Park avenue on a basis of 30 foot frontage.

Received communication from A. A. Sargent calling attention to condition of sidewalk between his lot and Mr. Horne's on Prospect street. Referred to the Town Engineer for measurements and estimate of cost of laying a concrete sidewalk.

Received communication from Frank Harrington asking to have the sidewalk on Laurel street bordering to property No. 3 Fletcher street laid out and graded; referred to Supt. of Streets to report at the next meeting.

Warrants drawn for $3729.85, and $1028.72.

Adjourned at 10.00 p. m.

G. H. LOCHMAN, Clerk.

W. H. S. NOTES.

Captain Richardson called out the foot-ball candidates Monday, for the first practice. The following are candidates for the team: (veterans) Richardson, Webber, Cameron, Mason, Mobbs, Welch, Collins; (new material) Symmes, Barr, Goodwin, Sheridan, Pratt, Larivee, Main, Walling, Petts and Seeley. W. Minot Hurd assisted by Clarence Fultz will coach the team this year. Harold Robinson and William S. Witmer, who are manager and assistant manager respectively, are arranging one of the best foot-ball schedules that the school has ever had.

At the High School Athletic Association meetings held this week the following officers were elected for the ensuing school year: Harold Webber, president; Gordon Parker, vice-president; Leroy Atherton, treasurer; Robert Barr, secretary; John Welch, purchasing agent.

Meier, the Harvard tackle of the '03 and '04 teams and coach of last year's Harvard freshman team, was down at the foot-ball field last Monday in Company of Clarence Fultz.

The following are the editors of the High School Recorder for the ensuing year: Dorothy Power, editor-in-chief; Edward Mason, assistant editor-in-chief; Dorothy Coit and Leroy Atherton, literary editors; Alfred Little for 1907 and Gordon Parker for 1908, Athletic editors; Harold Robinson and Ernest Symmes, business managers; Gertrude Russell, art editor; Marion Cole, exchange editor; Mary Lawrance and Charles Main, Alumnae editors, and class editors, for 1908, Harrison Parker and Helen Edlefson; for 1909, Edward Hale and Joan Newell; for 1910, Theodore Hurd and Dorothy Wellington.

Last Friday afternoon a base ball game was played on Manchester Field between the class nines of 1908 to 1909. The game went to '08 by the score of 5-4, being won in the seventh inning by '08 scoring four runs on four successive hits followed by four errors on the part of '09. Howe had the pitching honors over Foster, striking out nine to Foster's six, and allowing four hits to Foster's nine.

Score by innings:

Innings	1	2	3	4	5	6	7	8	9	
1908	0	0	0	0	1	0	4	0	—	5
1909	0	0	2	0	0	0	0	2	0	4

63d ANNIVERSARY.

Mr. and Mrs. S. W. Twombly are celebrating the 63d anniversary of their marriage today at their old home corner of Wildwood and Cambridge streets, where they commenced life together. Here they passed most of their married life and here their children were born. Living with them now in the old house are children and grandchildren—a very happy family.

Mr. and Mrs. Twombly are so well known to the townspeople that it would be repeating what everyone knows to attempt a sketch of their lives, and of their pleasures and good work done in Winchester during their long residence here.

They are both in the enjoyment of good health, enjoy life as well as ever and promise to be with us for many years to come. In addition to the many members of the family who will pay their respects to Mr. and Mrs. Twombly today, there will be scores of old friends both from this town and elsewhere.

HOME FROM SASKATCHEWAN

Mr. Herbert N. Taylor, son of Mr. Nathan H. Taylor of Washington street, arrived home from the Saskatchewan wheat fields of Canada Wednesday evening. He will remain here for a short time and then return.

Mr. Taylor went to Canada last spring in company with Mr. Ted Wills, the two young men taking up claims. He reports that the country is pretty and very fertile and is very much pleased. After calling on some of his old friends here he will return.

MUSIC AT UNITARIAN CHURCH.

The following will be the music at the Unitarian Church next Sunday:

Organ, Nazareth Gounod
Anthem, The Pillars of the Earth, Tours
Anthem, God to whom we look up blindly, Chadwick
Anthem, Peace I leave with you, Mrs. Beach
Organ, Grand Choeur in G, Salome

ELECTRIC LIGHT BEING INCREASED.

As the advantages of electricity become better known, an increase in its use as an illuminant follows, apparently as a matter of course. While Boston itself uses more electricity per capita than any other city in the world, the suburbs of Boston also use the electric light liberally. It is reported that during the year ending June 30th, 1906, the number of Incandescent Electric lights used in this territory including Winchester, Woburn, and Stoneham increased by 3,058.

ELECTRICITY

The Electric Light may be so disposed in permanent or portable fixtures that book or evening work will be fully illuminated without glare or streaks, and so eye strain will be avoided.

Have you learned to be light-wise?

The new rates which went into force July 1st, make it possible to use the Electric Light at lower cost than ever. Our Contract Agent, wants to give you word concerning the new rates and full information. He will if you write him, or call, or telephone "Oxford 1150, Collect."

The Edison Electric Illuminating Company, General Offices, 3 Head Place, Boston.

OBSERVATIONS.

EDITOR OF THE STAR:

Some of our macadam streets cannot well be given too much water from the carts at a time but there are other stretches shaded by thickly growing trees where the sprinkling should be very light to avoid having a muddy place. This is not always so regulated.

The late Mr. Chaffee who died recently was badly injured in an accident on the Boston and Lowell railroad in the latter sixties and the testimony of the medical experts at the trial was that it would seriously shorten his life. Inasmuch as he was in his ninety-fifth year when he passed away, it would look as if the word "seriously" in the testimony might be stricken out.

If the Winchester Republicans are not to have a candidate of their own for the Senatorship they will not make any mistake in supporting Representative Riley of Woburn. He has made an excellent record in the House and is an able and honest man with plenty of backbone, and would be a credit to the new district and the Senate which certainly needs just such men.

I predict that the abolition of the grade crossing will lead to the doing of lots of other work within about a radius of a quarter of a mile of the Centre that has hung along for several years, the doing of which be of great benefit to the town. Our Centre has been neglected of late years because all have felt that the first thing was to get the crossing abolished before tackling the other problems and they have accumulated until our Centre is anything but attractive compared with what it might be and undoubtedly will be in the near future.

The Transcript had a piece last week stating that in nine states foreigners had a right to vote as soon as they declared their intention to become citizens, but as a matter of fact they cannot so do in any state until they have resided in the country for six months and in others a year at the least. This is bad enough without making it appear any worse.

If the men who tend the street railway switches at the centre crossing do not perform their duties well it will not be for lack of constant advisers, although the Railroad Commissioners would undoubtedly consider that no help to the service.

The Town will be fortunate if it gets as good a man as Mr. Spates has been to fill his place. Good road builders are not numerous and the demand exceeds the supply.

ELECTRIC LAMPS INSTALLED.

The following persons have had electric lamps installed in their residences within a few days:

Philip French, Wedgemere avenue, 50 lights.

Geo. R. Nugent, Washington street, 60 lights.

S. D. Leland, Highland avenue, 25 lights.

F. R. Perry, Yale street, 35 lights.

Atherton's store Pleasant street, has been fitted with a number of improved high efficiency lamps.

The infant department of the Congregational Sunday school will be divided into classes this fall, the whole school being in charge of Miss Bagley.

Bargains in Real Estate

Five and 1-4 acres corner Cambridge and Pond Streets. 75,000 feet leased and under cultivation, balance wood land, all assessed $2850. Want offer.

GEO. ADAMS WOODS,
15 STATE ST., BOSTON.

No. 5071. REPORT OF THE CONDITION of the MIDDLESEX COUNTY NATIONAL BANK OF WINCHESTER, at Winchester, in the State of Massachusetts, at the close of business, September 4, 1906.

RESOURCES

Loans and discounts		$165,635 62
Overdrafts, secured and unsecured		6 93
U. S. bonds to secure circulation		50,000 00
Premiums on U. S. Bonds		1,500 00
Bonds, securities, etc		33,361 70
Banking-house, furniture, and fixtures		1,000 00
Due from approved reserve agents		40,488 91
Checks and other cash items		88 00
Notes of other National Banks		450 00
Fractional paper currency, nickels and cents		102 70
Specie		9,825 35
Redemption fund with U. S. Treasurer (5 per cent of circulation)		2,500 00
Total		$311,019 81

LIABILITIES.

Capital stock paid in		$250,000 00
Surplus fund		7,000 00
Undivided profits, less expenses and taxes paid		9,745 23
National Bank notes outstanding		40,400 00
Due to Trust Companies and Savings Banks	$15,899 71	
Dividends unpaid	34 00	
Individual deposits subject to check	169,702 64	
Demand certificates of deposit	8,948 23	
Certified checks	290 00	194,874 58
Total		$311,019 81

STATE OF MASSACHUSETTS, County of Middlesex, ss.

I, C. E. BARRETT, Cashier of the above-named bank, do solemnly swear that the above statement is true to the best of my knowledge and belief.

C. E. BARRETT, Cashier.

Subscribed and sworn to before me this 10th day of September, 1906.

A. WM. ROONEY, Notary Public.

Correct—Attest:

FRANK A. CUTTING,
JAMES W. RUSSELL,
FREELAND E. HOVEY,
Directors.

REPUBLICAN CAUCUS CALL.

The Republicans of the Town of Winchester are hereby requested to meet in Caucus in the

Town Hall at 7.45 o'clock p. m., on

TUESDAY, SEPTEMBER, 25, 1906,

for the purpose of electing four delegates each to the Republican State, Congressional, Councillor, County and Register of Deeds and Senatorial Conventions of 1906, and eleven Delegates to the Representative Convention, also to choose a Republican Town Committee of nine members for 1907, and to transact such other business as may properly come before the Caucus.

This Caucus is called and will be held under the provisions of Chapter Eleven of the Revised Laws and the acts in amendment thereto, and will be called to order by the Chairman of the Republican Town Committee.

REPUBLICAN TOWN COMMITTEE.

GEORGE CHANDLER COIT, Chairman.
FRANK EUGENE BARNARD, Secretary.

September 6, 1906.
s14 2t

FOUNTAIN PENS.

At the present time more people use fountain pens than ever before. The best fountain pen on the market for $1.00 is the Victor, made by the Cross pen company. A more expensive pen, which is used by many Winchester people, is the Moore non-leakable. These pens may be had of

WILSON THE STATIONER,
PLEASANT ST., WINCHESTER.

Deafness Cannot be Cured

by local applications, as they cannot reach the diseased portions of the ear. There is only one way to cure deafness, and that is by constitutional remedies. Deafness is caused by an inflamed condition of the mucous lining of the Eustachian Tube. When this tube is inflamed you have a rumbling sound or imperfect hearing, and when it is entirely closed, Deafness is the result, and unless the inflammation can be taken out and this tube restored to its normal condition, hearing will be destroyed forever; nine cases out of ten are caused by Catarrh, which is nothing but an inflamed condition of the mucous surfaces.

We will give One Hundred Dollars for any case of Deafness (caused by catarrh) that cannot be cured by Hall's Catarrh Cure. Send for circulars, free.

F. J. CHENEY & CO., Toledo, O.

Sold by Druggists, 75c.
Take Hall's Family Pills for constipation.

SUMMER SUPPLIES FOR Camp, Cottage or Yacht

Carefully packed for special conditions as "tote roads," etc.

Freight paid on reasonable amounts.

Send for our Price-List, "The Gourmet."

WARREN F. WITHERELL CO.

IMPORTERS AND GROCERS,

91 Causeway Street, Opposite North Union Station,
BOSTON, MASS.

JUST LOOK THIS THROUGH.

E. D. WYNER, LADIES' AND GENTS' TAILOR,
204 MAIN STREET, WINCHESTER.

Look at these prices for Fall and Winter Goods:

Suits Made to Order	from $15 up	CLEANING, PRESSING and DYEING	
Overcoats, . . .	from 15 up	Suits pressed and sponged,	50c
Top Coats, . . .	from 13 up	Overcoats pressed and sponged,	40c
Pants, ...	from 5 up	Pants pressed and sponged,	15c

All goods are the best, prices are the lowest, and the work is cut, made and fitted by ourselves. The new fashion plates have just arrived for ladies and gentlemen.

TELEPHONE 318-4.

Open until 9 P. M. Goods called for and delivered. s2 6m

MUSICAL INSTRUCTION

MRS. ANNIE M. S. LEWIS
MR. F. PERCYVAL LEWIS
Piano, Theory, Organ.
Fundamental principles, technique and interpretation.
Harmony, History, etc.
1 Maxwell Road, Cor. Mystic Ave.
s30 s7

TRAVEL VIA THE TOURIST CRA LINES OF THE Canadian Pacific Railway.

Reduced rates for one way second class tickets to the Pacific Coast Aug. 27th to Oct. 31st, inclusive.

THROUGH TOURIST CARS TO THE COAST, ALSO TO CHICAGO.

Write for rates and full details of train service
F. R. PERRY, D.P.A., C.P.R.,
362 Washington St., Boston.

STILL AT IT

At his new stand, 19 Pleasant street. It will soon be a jacket colder and you don't want winter to catch you napping, and by leaving your order early I shall see that your feet are in good condition for the winter. If you have cold feet try a pair of my chamois lined boots, and if troubled with broken arch try a pair of Bridges patent boots for broken arch. A good fit, warranted. As I had a good season last year I should like a better one this year. Come early and avoid waiting.

First class repairing. Please remember the place. I shall be glad to see all of my old customers. R. BRIDGES, the American bootmaker, 19 Pleasant street.

AUGUST SPECIALS.

GREAT MARK-DOWN

In White shirt waists and white stock collars.

Ladies' white linen and colored dress skirts.

Ladies' two piece suits.

Ladies' lawn wrappers.

White muslin and bobbinet window curtains.

Childrens' hats less than half price.

F. J. BOWSER,
7 PLEASANT ST.

BOSTON TEL. 2525-4 Back Bay. WINCHESTER TEL. 26-7.

ELIZABETH FLINT KELLEY,
OSTEOPATHIC PHYSICIAN,
229 BERKELEY ST., Boston, Mass. Tuesday, Thursday, Saturday 10 a. m., to 4 p. m.
41 CHURCH ST., Winchester, Mass. Monday Wednesday and Friday.

Holland's Fish Market,
DEALERS IN
FRESH, SALT, SMOKED and PICKLED FISH.
OYSTERS, CLAMS and LOBSTERS.
Canned Goods of all kinds.
174 Main St. Winchester
TELEPHONE 217

MISS McKIM,
188 Main Street, Room 8, Winchester
MANICURE
Chiropody, Hygienic Facial and Scalp Treatment, Shampooing.
HOURS—8.30 A. M. to 5 P. M. Open Monday and Thursday evenings by appointment.

J E. YOUNG, D. D. S.,
—DENTIST—
White's Block, Main Street.
19

W. L. DOUGLAS
$3.50 & $3.00 Shoes
BEST IN THE WORLD
W.L.Douglas $4 Gilt Edge line cannot be equalled at any price

SHOES FOR EVERYBODY AT ALL PRICES.
Men's Shoes, $5 to $1.50. Boys' Shoes, $3 to $1.25. Women's Shoes, $4.00 to $1.50. Misses' & Children's Shoes, $2.25 to $1.00.
Try W. L. Douglas Women's, Misses and Children's shoes; for style, fit and wear they excel other makes.

If I could take you into my large factories at Brockton, Mass., and show you how carefully W.L. Douglas shoes are made, you would then understand why they hold their shape, fit better, wear longer, and are of greater value than any other make.

Wherever you live, you can obtain W. L. Douglas shoes. His name and price is stamped on the bottom, which protects you against high prices and inferior shoes. *Take no substitute.* Ask your dealer for W. L. Douglas shoes and insist upon having them.
Fast Color Eyelets used; they will not wear brassy.
Write for Illustrated Catalog of Fall Styles.
W. L. DOUGLAS, Brockton, Mass.

WE SOLICIT YOUR PATRONAGE

and respectfully invite you to come to our store and examine our new lines of

BOYS & GIRLS SCHOOL SHOES
made on NATURE SHAPED FORMS of all solid leather and at prices ranging from $1.25 to $3.00.

JAMES McLAUGHLIN,
Lyceum Bldg.,
Winchester

If you are in doubt as to what you want, why call on

ARNOLD
THE FLORIST

Flowers for all occasions furnished and delivered at shortest notice.

Flowering and Foliage Plants in their season. Funeral Designs made in Winchester.

B. F. MATTHEWS,
HAS REMOVED HIS BARBER SHOP
From Common Street
TO 180 MAIN ST
Formerly occupied by Antonio Raymond.
ap27 tf

THOMAS QUICLEY, JR.
Teamster, Contractor and Stone Mason
PAVING, FLOORING, ROOFIN
In Artificial Stone, Asphalt and all Concrete products.
Sidewalks, Driveways, Curbing, Steps, Etc.
Floors for Cellars, Stables, Factories and Warehouses.
—ESTIMATES FURNISHED—
280 MAIN STREET.
Telephone Connection.
n24-y

BROWN & GIFFORD
TEL. 124-2.
PURE ICE
Analyzed 1903 Absolutely Pure
OFFICE:
174 Main Street, Winchester
Houses at Horn Pond

A CHANCE.
Anyone desiring a fine building lot at a low price, can learn of such an opportunity by addressing T. P. W., STAR office. The land is off Highland avenue. tf,jy27

NEW YORK CITY EXCURSION.

B. & M. R. R. and Hudson River steamers $5.00 Round Trip.

October is undoubtedly one of the most enjoyable months of the whole year for a vacation trip. At this season of the year, especially during the early days, the air is brisk and invigorating, and the fields and forests beautiful, in their autumnal array, present a gorgeous and gala sight to the tourist who is privileged to view this vista on his journey to the mountains or the country. Nowhere does the splendor of Autumn and the sharp healthful atmosphere of October offer such a combination as in the heights of the Hoosac Mountains and the peaceful valley, bordering the Hoosick and Deerfield Rivers. On Oct. 4, the Boston & Maine R. R. will run its annual excursion to New York City via train and steamer route. The train ride is through the most beautiful section of the Deerfield Valley through the wonderful Hoosac Tunnel, which is alone worth traveling miles to see; winding the beautiful hills of the Berkshires and the towering Hoosac Mountains. Through the farms and valleys of Massachusetts entering New York State by one of its most magnificent gateways, passing through the bustling and busy city of Troy to Albany, N. Y., where we alight. You can enjoy the steamer trip down the Hudson River by search-light, arriving in New York City the following morning, or you can remain over night, stopping at any one of the magnificent hostelries in the city, and enjoy the trip down the Hudson by daylight. The Hudson River and its near-by neighbors, the Catskill Mountains, possess a variety of charms which have been well heralded. Arriving in New York on the Day Line boat the steamer docks in the evening, besides giving one an opportunity to view the beauty of the Hudson in all its scenic splendor, one can also get an excellent view of New York harbor and the thousand of craft plying back and forth. A two-day stop-over is allowed in New York City, during which time tourist can take in all the noted landmarks and sights of the big city. Should you desire to stop over longer, you may do so upon payment of $2 extra at the Fall River office, New York City. The return trip from New York is via the Fall River Line Steamers, and all in all, this is one of the most delightful trips ever offered. The round trip is only $5 and special train will leave Boston on October 4. From other stations, the excursion will be on the 3rd. A magnificent and beautifully illustrated booklet, which will serve as an excellent souvenir and guide book, giving a complete itinerary of the entire trip, with all neccessary information will be mailed free upon receipt of address.

W. C. T. U. NOTES.

The World's W. C. T. U. Convention Committee met at state headquarters, 14 Beacon street, Boston, Monday. They are perfecting arrangements as rapidly as possible for the entertainment by Massachusetts of the convention. Sixty delegates have already been reported as coming from England, and twenty from Scotland, and present indications are that it will be the largest gathering of the World's W. C. T. U. ever convened. A large number of seats in Tremont Temple where the convention is to be held have been sold.

Rev. C. A. Nicholls, D. D., of the Bassein Sagen-Haren Mission tells the Temperance Advocate of Bangalore, the following facts as to the effects of the white man's civilization in Burma.

"Whereas twenty-five years ago in any of our larger towns a drunken Burman was as scarce as hen's teeth, now we can't go out in any part of lower Burma for a half hour's walk about the business part of the city without encountering one or more, some times quite a number of Burmans and other indigenous races reeling in intoxication."

A correspondent of the Methodist Temperance Magazine writes: "It is a remarkable fact, and a sad one, that the spread of the drink habit is chiefly aided and abetted by Christian nations."

CASTLE SQUARE THEATRE.

The first melodrama of the season at the Castle Square will be given next week. It is called "By Right of Sword," and is a dramatization of A. W. Marchmont's novel of the same name. Russian politics and a Nihilist scheme to kill the Czar form the basis of the plot, and the atmosphere is brought thoroughly up to date by frequent allusions to recent Russo-Japanese troubles. Green, blue and scarlet uniforms, a military ball, and a court martial, give color and realism to each of the four acts. Sword combats, too, furnish no little excitement, and there is a piquant love interest that involves the leading characters.

Miss Lawton and Mr. Hansel will act the hero and the heroine, and the cast will also include Mr. Johnson, Mr. Waldron, Mr. Hull, Miss Bradley and Miss Lasche.

For the week of September 24, there will be a grand production of Sardou's "Gismonda" at the Castle Square.

MARRIED.

FITCH—ROGERS—At Medford, Sept. 13th, by Rev. Edgar C. Bridgham, Wilbur Ralph Fitch of this town and Annie Moreton Rogers of Medford.

GUERNSEY—GILES—At Cazenovia, N. Y., Sept. 12, Benjamin Wright Guernsey of this town and Florence Mabel Giles of Cazenovia, N. Y.

FOUR HUNDRED AND SIX THOUSAND

Accident claims have been paid to the families or to the disabled who were fortunate enough at the time they suffered accident to be covered by an Accident Policy in The Travelers Insurance Company of Hartford, Conn.

Forty years ago the claims did not exceed one a day. This year every twenty-four hours sees from fifty-five to sixty claims paid, one every six minutes of the working day, or 16,000 a year.

Within ten years that number will have doubled, all of which goes to show the great value of Accident insurance to every man dependent upon salary or wages for a living.

Accidents were never more numerous than today. There are a good many men taking chances uninsured, and a good many who are mindful of the danger are careless of the protection.

I wish I could have a ten minute interview with all such, the result would be a pleasing situation: pleasing to the uninsured, pleasing to the improperly insured and pleasing to me.

H. L. LARRABEE,
141 Milk Street, Boston.
Tel. Main 6450.

NOTICE TO

VOTERS!

The Registrars of Voters will be in session at their office in

TOWN HALL BUILDING,

ON

FRIDAY EVENING, SEPT. 21st, 1906,

From 7.30 to 8.30 o'clock,

To receive applications for Registration from those who desire to act in the respective party caucuses, as required by Sec. 30, Chap. 11, Revised Laws.

All persons desiring to be registered must show a tax bill for the year 1906, or a certificate from the Assessors, and if not assessed must bring two citizens to prove that, they were residents on the first of May. Naturalized citizens must bring their papers with them.

EMMONS HATCH,
JOHN T. COSGROVE,
GEORGE H. CARTER,
JAMES H. ROACH,
Registrars of Voters.

s14,2t

WINCHESTER COUNTRY CLUB.

The golf events at the Country Club last Saturday was a best selected nine-hole event, one-quarter handicap, which was won by "Hal" McCall with a 32 net score. The results:

H McCall	36	4	32
H T Bond	35	2	33
C A Bean	40	4	36
P T Bufford	41	5	36
E R Rooney	42	4	38
S Robinson	44	5	38
H W Spurr, jr	43	4	39
Dana Wingate	43	4	39
G W Bouve	43	4	39
H E Cushman	44	5	39
F C Hinds	45	6	39
D N Skillings jr	43	3	40
R Whitten	46	6	40
W E Wilde	47	7	40
R L Hilton	45	4	41
W Foster	47	6	41
J P Crane	47	6	41
F B Tracy	47	5	42

Mr. and Mrs. C. F. Robinson of Washington street have been entertaining their son, Geo. W. Robinson of Denver, Colorado.

Dr. KENNEDY'S FAVORITE REMEDY

Pleasant to take, Powerful to Cure, And Welcome in every Home.
KIDNEY and LIVER cure.
Dr. Kennedy's Favorite Remedy is adapted to all ages and both sexes, affording permanent relief in all cases caused by impurity of the blood, such as, Kidney, Bladder and Liver Complaints, Constipation, and weaknesses peculiar to women. Successful for 30 years. Prepared by DR. D. KENNEDY'S SONS, Rondout, N. Y.
$1.00 all druggists. Six bottles $5.00.

GUERNSEY—GILES.

A pretty home wedding of a simple nature was observed in the town of Cazenovia, N. Y., last Wednesday afternoon, when Mr. Benjamin Wright Guernsey of this town and Miss Florence Mabel Giles of Cazenovia were united in marriage. The ceremony was witnessed by a goodly gathering of friends and relatives, who showered the young couple with congratulations at its close.

The house was handsomely decorated with asters, pinks and green ferns and vines, the ceremony being performed in front of a bank of green. The wedding march was played on the piano by Mr. Frederic Smith, a Cornell man, and a young lady from Syracuse University, an intimate friend of the bride, sang. The couple were unattended except by a little flower girl, while two little ribbon bearers preceded them. The bride wore white silk mouseline and carried a shower bouquet of white sweet peas.

Following the reception Mr. and Mrs. Guernsey left on a short honeymoon. They will reside in Wellesley, Mass., where Mr. Guernsey is acting cashier of the Wellesley National Bank. Mr. Guernsey is a son of Mr. and Mrs. Geo. A. Guernsey of Eaton street, this town. His wife is a daughter of Rev. and Mrs. William H. Giles of Cazenovia, N. Y.

SUNDAY SERVICES.

FIRST CONGREGATIONAL CHURCH—Rev. D. Augustine Newton, Minister. Parsonage, 460 Main street.

10.30 a. m., Morning worship with preaching by the pastor. Anthem,—"Gentle Holy Saviour," Gounod. Observance of the Lord's Supper to which all Christians are welcome.

12 m. The Sunday School. Lesson, "Jesus Silences the Pharisees and Sadducees." Mark 12: 13-27.

6.00 p. m. Y. P. S. C. E. Topic, "How Christ Met His Enemies and how we should Meet Ours." Luke 4: 28-30; 11:37-44; 23: 33, 34. Leader, Mr. Howard A. Newton.

7.00 p. m. Evening service in the vestry in interest of the American Board for Foreign Missions with an address by Rev. John E. Chandler of the Madusa Mission India. Collection. All are welcome.

Wednesday 7.45 p. m. Mid-week meeting for devotion, conference and fellowship. Topic, "The witness of Cheerfulness." Acts 16: 16-34; James 1: 1-18.

FIRST BAPTIST CHURCH—Rev. Henry E. Hodge, pastor, residence, 211 Washington street.

10 a. m. Preparatory Prayer and Consecration Service.

10.30 a. m., Re-dedication service. Special music. Addresses by the Rev. Henry Hinckley of Cambridge and the Pastor. Pastor's subject, "The Glory of the Church."

12 m. Rally Day Service of the Bible School. Special exercises.

6 p. m. Young People's meeting.

7 p. m. Thanksgiving Service. Special music. Addresses by the Rev. Arthur Warren Smith and the pastor. The Rev. Mr. Smith will speak on "Figures in a Grand Frieze." All are cordially invited to these services.

Monday, at 2.30 and 7.30, in the First Baptist Church, Boston, the Farewell Services to outgoing missionaries will be held.

Wednesday, at 7.45, Prayer meeting. Topic, "What I Find in the Eighth of Romans."

Thursday, at 10 and 2, Union Basket Missionary meeting will be held at the First Baptist Church, Brookline.

There will be an important business meeting of the church on Wednesday evening at 8.45.

On Sunday morning the sermon of re-dedication will be preached by the Rev. Henry Hinckley of Cambridge and his subject will be, "The Glory of the Latter House."

FIRST CHURCH OF CHRIST, SCIENTIST. Services in Town Hall at 10.30 a.m. Subject, "Reality."

Sunday school at 11.45 a. m.

CHURCH OF THE EPIPHANY. — Rev. John W. Suter, rector, 113 Church street. The Rev. Arthur P. Greenleaf, Minister in charge.

Fourteenth Sunday after Trinity.

8 a. m. Holy Communion.

10.30 a. m. Morning Prayer, and Sermon.

12.15 m., Sunday School.

UNITARIAN CHURCH — Rev. Wm. I. Lawrance pastor. Residence 127 Main street.

10.30 a. m., Morning service. The pastor will preach. Subject, "The Bible in the Light of Modern Critical Study."

12 m. Sunday school. Lesson, "The Creation Story." The first chapter of Genesis will be read by Mrs. Geo. F. Root.

METHODIST EPISCOPAL CHURCH—Rev. Vincent Ravi, pastor, residence, 17 Myrtle street.

10.30 a. m. Morning worship. The Sacrament of the Lord's Supper will be observed. Miss Anna Maud Redding will sing.

12 m. Sunday school. Lesson, "Jesus Silences the Pharisees and Sadducees." Mark xii: 13-27.

6 p. m. Epworth League. Topic, "India." Miss Grace Snow will lead.

7 p. m. First of two stereopticon sermons on Pilgrim's Progress. Special music will be provided.

Wednesday, 7.45 p. m. Prayer meeting. Topic, "Spiritual Enthusiasm." Rom. xii: 1-21.

Tuesday, 7.45 p. m. Meeting on church repairs in the vestry.

Saturday, 7 p. m. Choir rehearsal.

Dr. R. J. Sprague and family of Knox College are visiting at G. A. Guernsey's.

The Middlesex County National Bank
OF WINCHESTER, MASS.

Deposits, May 11th, 1906,	$217,063.14
Surplus and Profits, May 11th, 1906,	16,796.21

Frank A. Cutting, Pres. James W. Russell, Vice Pres. Frank L. Ripley, Vice Pres. C. E. Barrett, Cashier.

DIRECTORS
Frank L. Ripley, Freeland F. Hovey, Fred L. Pattee, George A. Fernald, Frank A. Cutting, James W. Russell, Charles E. Barrett.

Banking Hours: 8 A. M. to 12 M. and 2.30 P. M. to 4 P. M. Saturdays 8 a. m. to 12 m.

FRANK A. LOCKE
EXPERT PIANO TUNER, REPAIRER & REGULATOR
Tuner in Winchester over 21 years. Formerly piano tuning instructor in Boston Conservatory of Music. Also head tuner in factory 13 years.
Boston Office, 52 Bromfield Street
(R. Nichols & Sons Art Store)
Winchester Office, F. S. Scales, the Jeweler, Common Street.
TELEPHONE IN RESIDENCE AND OFFICE.
Among his many patrons are the following: Ex-Gov. Brackett, Hon. Sam'l McCall, Hon. W. W. Rawson, Vice Pres. Berry B. & M. R. R., Ex Supt. French, N. Y., N. H. & H. R. R., Gen Mang'r Barr B. & M. R. R., Samuel Elder, C. D. Jenkins, F. M. Symmes, Henry Nickerson, M. W. Jones, C. H. Sleeper, E. L. Barnard, J. W. Russell, W. J. Brown, J. E. Corey, C. A. Lane, C. E. Lee, W. G. Allman and many other Winchester people.

MOTHS
ARE HERE. KILL THEM WITH
Aromatic Cedar Camphor
Far more effective than CAMPHOR, CARBOLIC ACID or TARRED PAPER
15c per lb.
FOR SALE ONLY BY
YOUNG AND BROWN,
THE ENTERPRISING DRUGGISTS

SOMETHING NEW
TAKE HOME A BRICK
BOSTON ICE CREAM CO.
ICE CREAM
Vanilla,—Harlequin,—Harvard—Country Club—Tutti Fruitti
By the plate, brick, or in bulk. DELICIOUS ICE CREAM SODA
COLLEGE ICES—Served with this Ice Cream.
JOHN F. O'CONNOR
172 MAIN STREET.

THE WINCHESTER CO-OPERATIVE BANK.
ROOM 2, LYCEUM BUILDING,
Loans money to those who wish to own a home. Monthly payments practically what one would pay for rent. If you do not understand the system please call and have it explained.
The Secretary is at the office Saturday evenings, 7 to 8 o'clock. If that evening is not convenient, special appointments will be made for those who wish to borrow if they will write to the bank.

—DIRECTORS—
H. D. NASH, President. GEO. A. FERNALD, Vice-President.
THOS. S. SPURR, Secretary.
Anson Burton, Alexander Foster, Jr. John Challis, W. B. French, Theo. C. Hurd, F. J. O'Hara, Sam'l S. Symmes, N. H. Taylor
New Shares issued May and November each year.

MISS F. J. BOWSER
Announces to her patrons and the public the
Opening of the annex to her new store
SATURDAY EVENING, September the fifteenth.
During the Opening each customer will be given a Souvenir, and each customer purchasing $1.00 worth or more will be given one of the new and dainty books, "Views of Winchester," recently published.
Remember the address, 7 Pleasant Street.

MAGAZINES
WILSON THE STATIONER
Pleasant Street, Winchester

STANDARD DISINFECTANT.

CABOT'S Sulpho-Naphthol TRADE MARK LIQUID CLEANLINESS

Best home purifier in foul places. Destroys decomposition, maintains conditions essential to health. Beware of inferior imitations.

Look for above Trade-Mark on all packages and labels.

Only the genuine bears it.

J. H. KELLEY & CO.,

HOUSE PAINTING AND JOBBING.

HARD WOOD FINISHING, ETC.

PROMPT SERVICE.

Satisfaction Cuaranteed.

RESIDENCE, 17 THOMPSON ST.

"Silver Plate that Wears."

THIS **TRIPLE PLATED KNIFE** is stamped

1847 ROGERS BROS. WARRANTED 12 DWT.

{And has a Round Bolster

doing away with all sharp corners on that part having the hardest wear. This

"1847 ROGERS BROS."

patented improvement insures much longer wear on plain or fancy knives than the other makes should they be plated equally as heavy.

Sold by leading dealers everywhere. For illustrated catalogue "C-L" address International Silver Co., Meriden, Conn.

CARPET WORK

Now is the time to have your Rugs and Carpets cleaned and old carpets made into rugs. Can seat chairs reseated. All kinds of carpet work

C. A. NICHOLS,

Proprietor of Woburn Steam Carpet Cleaning Works, 7 BUEL PLACE, WOBURN.

Telephone, 151-5 Woburn.

IF YOU WANT A

FIRST-CLASS JOB OF PLUMBING,

AT A LOW FIGURE,

Call on me and I will give you a figure at once.

Jobbing promptly attended to and all work guaranteed.

Agent for the Glenwood Range. Samples in store.

GAS FITTING, HEATING AND GAS FIXTURES.

CHAS. P. FRENCH

167 Main St.

Telephone Connection.

Sewer Connections a Specialty.

84 1y

HOLLISTER'S

Rocky Mountain Tea Nuggets

A Busy Medicine for Busy People

Brings Golden Health and Renewed Vigor.

A specific for Constipation, Indigestion, Live and Kidney Troubles, Pimples, Eczema, Impure Blood, Bad Breath, Sluggish Bowels, Headache and Backache. It's Rocky Mountain Tea in tablet form, 35 cents a box. Genuine made by HOLLISTER DRUG COMPANY, Madison, Wis.

GOLDEN NUGGETS FOR SALLOW PEOPLE

KELLEY & HAWES CO.,

Hack, Livery, Boarding AND EXPRESS.

Baled Hay and Straw For Sale

Tables and Chairs To Let for all occasions

KELLEY & HAWES,

Undertakers and Funeral Directors.

Office, 13 PARK STREET

Telephone Connection. 1y

A. F. FORTEN,

Painting, Paper Hanging, Tinting, Glazing. Also Furniture Renewed and Screens Painted.

Estimates Cheerfully Given

Also references as to workmanship and quality of work. All work guaranteed satisfactory and promptly attended to.

Orders sent to P. O. Box 64 or left at 2 Converse Place, Winchester, will receive prompt attention. tf myl0

Notary Public

Justice of the Peace.

Pension and other papers executed.

THEO. P. WILSON,

Pleasant St.

Call 'Em Up.

For the convenience of our readers we give below a list of all our local advertisers who are connected by telephone. The telephone is coming to be an absolute necessity for business men who wish to accommodate their customers, and at the same time secure orders by making it easy to communicate with them.

Bank.
Middlesex County National bank 220

Boots and Shoes.
McLaughlin, James. Fine boots, shoes and rubbers, 203-3

Caterer.
Crawford. Ices and sherberts. 48-3 Woburn

Coal and Wood.
Blanchard, Kendall & Co. Coal and lumber. 17. 28-2
Parker & Lane Co. Coal and wood. 324-3. 66-3

Contractor.
Quigley, Thos. Jr. Stonemason and contractor. 125-4

Druggist.
O'Connor, John F. Prescriptions and drugs. 357-2
Young & Brown. Prescriptions and drugs. 159-3

Dry Goods.
Bowser, F. J. Dry goods and dressmakers' findings.
Winchester Exchange. 118-2

Electric Light.
Edison Light Co., No. Dist. Office. 200

Electrician.
Sanderson, E. C. Electrical contractor. 355-2

Express.
Hawes Express. 174

Fire Station. 39-3

Fish Market.
Holland's Fish Market. Pure sea food. 217

Florist.
Arnold, Geo. F. Cut flowers and potted plants. 261-2

Fruit.
Volpe & Piccolo, Ice cream from fresh fruit juices. 214-3

Gas Light.
Arlington Gas LightCo. 412-3 Arlington

Groceries.
Morrill, Geo. E. Fine groceries. 144-2
Richardson's Market. Meats and groceries. 410
Thompson, J. W. Fine and staple groceries. 228-2
Witherell, Warren F. Co., Fine groceries. 631 Haymarket

Hardware.
Newth, F. A., & Co. Hardware, paints and cutlery. 144-3

Ice.
Brown & Gifford. Pure ice. 348-2

Insurance.
Knapp, Newton A. & Co. Fire insurance. 179-2
Larrabee, H. L. Insurance of all kinds. 6450 Main
Woods, Geo. A. Real estate and insurance. 36-3
Wooster, F. V. . Insurance of all kinds. 358-2

Laundry.
Winchester Laundry. Work called for and delivered. 321

Livery.
Kelley & Hawes. Carriages and Boarding. 35-2

Manicure.
McKim, Mabel. Manicuring and hair dressing. 330

Newspaper.
Winchester STAR. All the news of the town. 29 448-3 162-3

Optician.
Barron, Geo. A. Jeweller and optician. 119-5

Paper Hanger.
Farrow, Gene B. Painter and paper hanger. 318-3

Photographer.
Higgins, F. H. 318-6

Piano Tuner. (Expert)
Locke, Frank A. 17 3 Jamaica
Office at Scales' Jewelry store.

Plumber.
French, Chas. P. 348-4
Pratt, Geo. E. & Co. Master plumbers 203-4 351-4 132-4

Police. 50

Provision.
Boston Cash Market. Groceries and Provisions. Tel. 266 3
Blaisdell's Market. Meats and provisions. 225-2
New Winchester Market. Meats and provisions. 173
Richardson's Market, meat and provisions 410

Real Estate.
Woods, George Adams. 36-3

Stationer.
Wilson the Stationer. Fine note paper inks, etc. 29

Tailor.
Bigley, George. Clothes made and repaired. 124-4
Wyner, E. D. Ladies and Gents clothes made. 318-4

If any of our advertisers have been inadvertently omitted from above list, and will ring us up, we shall be pleased to add their names in our next issue.

Subscribe for the STAR

The Professor

By GEORGE H. PICARD

Copyright, 1906, by George H. Picard

ONE afternoon last summer two pianos were unloaded from the way freight at Crosskill, a pretty suburban village on the west shore of a great tidal river. The instruments were neatly boxed and were both consigned to Professor Pierre Lucien Gerard.

After the train had pulled out of the siding and was on its laborious way up Rickerstraw mountain Jacob Robb, who was both passenger and freight agent, seated himself on one of the boxes—the one which contained a concert grand, the other holding an upright—freed his extinct pipe from its residue with amusing particularity, refilled it and, still holding it in his hand, extracted the waybill from his inside vest pocket.

"Pierre Lucien Gerard it is," he decided. "Now, who in thunder is Pierre Lucien Gerard?"

He did not waste any time in trying to answer the question. Mr. Robb knew every man, woman and child in Crosskill, and, for that matter, in all the adjoining villages of Upper Crosskill, South Crosskill and West Crosskill. There were a pair of Pierres, a solitary Lucien and never a Gerard. Such a combination had never existed in any of the Crosskills during his lifetime, and the common cemetery of the villages contained no evidence that it ever had.

As he speculated, Lysander Vorhis, the village truckman, drove up and without alighting took from his trousers pocket a bit of soiled paper, which he proceeded to study industriously.

"Anything come for Peer Lucy-Ann Gee-rard?" he demanded presently.

"Yes," Mr. Robb admitted laconically. Help yourself, Ly."

"A couple o' packages?" the truckman persisted.

"I'm sitting on one of 'em, but I can get up if it's necessary."

Lysander landed on the platform with a bound and approached the boxes.

"Well, I'll be—several things!" he ejaculated with praiseworthy restraint.

"Take 'em right along, Ly," the agent advised sardonically. "Who owns the stuff, anyhow?"

"It b'longs to a feller that come up the river on the Mary Borkins this mornin'. He's took the soot over the bank and he says he's goin' to open a stoody-oo. Said he expected a couple o' pieces o' freight and give me $10 to cart it up."

"I guess you'll earn your money, Ly. You'll have to call out the Crosskill hook and ladder company to help you."

"I'll land 'em in that stoody-oo just the same," the truckman declared between his teeth.

Lysander did land them. Before bedtime the two pianos, removed from

"ANYTHING COME FOR PEER LUCY-ANN GEE-RARD?"

their confinement and restored to their proper dignity, stood in the big room over the bank. Next day the suit was made further habitable by sundry pieces of furniture obtained from the local dealer and the door leading into the apartment was decorated with a neat card bearing the legend, "Professor Pierre Lucien Gerard, Teacher of the Pianoforte."

The professor's arrival was the occasion of much speculation on the part of the people of all the Crosskills, and his first public appearance in the capacity of a musician, the result of a fortuitous accident, produced a real sensation. Across the hall from his studio was the lodge room of an order which had issued invitations for a public installation and banquet to be held on the very evening of the day on which the professor had displayed his modest shingle. Almost at the last moment the brother who had been expected to perform the duties of organist fell ill and there was absolutely no one to be found with sufficient confidence in himself to take his place. So it was nothing less than an inspiration that impelled Cornelius Keenholts, the active member of the music committee, to knock timidly at the door of the studio.

"Entrez!" came cheerily from within.

Mr. Keenholts spoke English only, but he opened the door and entered bravely. The professor came forward with a reassuring smile on his handsome face and in English which was perfectly idiomatic and free from accent begged his visitor to be seated.

"I'm mighty glad you can talk English, professor," began the greatly relieved man. "I was afraid I'd made a mess of it."

"I do speak it fairly," the professor admitted modestly, "not so well perhaps as I do some other languages, but well enough to make myself understood."

"You won't need any other language in Crosskill."

"Ah, I see!" laughed the professor, who was standing in an attitude of polite expectation.

Relieved of his embarrassment, Mr. Keenholts proceeded to business. He met no difficulty whatever. The professor was all graciousness. He accepted the invitation to fill the vacancy with a graceful willingness that won the instant admiration of his visitor. "I shall be most happy," he declared, "although I do not know the cabinet organ too well. Let me suggest rather that your society accept the loan of my upright for the occasion. Then, if you wish, I shall be able to entertain you a little. I am seeking pupils, you know, and it will serve admirably to introduce me. It will be better than an advertisement in your paper, and I shall save my money and also show you what I am able to do. How does it please you?"

It pleased Mr. Keenholts amazingly well, and he said so. He agreed to have the piano carried across the hall and promised that no harm should come to it.

"I wish it might be the other, the concert grand," the professor sighed. "I could do myself infinitely better justice. But, alas, it is not possible! It was so badly shaken in transit that it must be silent until an expert restores it."

"It looks like a mighty fine instrument," Mr. Keenholts hazarded.

"It is my very life—my stock in trade, if you will permit me," the musician declared feelingly. "Wherever I go it accompanies me. When we separate it must be for a most urgent reason. It has had a career, my dear sir. To all the world it is a shapeless box of wood, filled with jangling discords perhaps, but to me it is—my very sine qua non."

Professor Gerard did not make his appearance in the lodge room until the members and their guests had assembled and it was time for the proceedings to begin. As he entered the crowded hall and made his way to the platform a hush fell upon the assembly, and every neck was craned to obtain a glimpse of the newcomer. As the professor stepped lightly upon the platform and seated himself at the piano a murmur of satisfaction made the circuit of the large room.

"If he only plays half as well as he looks," began Mrs. Keenholts, an amiable and very rotund woman, in an audible whisper.

A warning "S-h-h!" from her equally amiable and not quite so rotund daughter interfered with the worthy matron's conclusion, and just then, after a brief consultation with Mr. Keenholts, who was acting as master of ceremonies, the professor struck a mighty chord.

He did look remarkably well. As he sat at the piano, his profile toward his audience, he seemed singularly attractive and even distinguished looking. He was dark and smooth shaven, and his features were modeled on classic lines. He was also slight and rather fragile looking, and his eyes were large and extremely bright, accentuating the pallor of his complexion. His hair was worn longer than the prevailing mode, and the traditional lock fell over his forehead. He was clad in the most irreproachable evening dress, and his manner was everything that could be desired.

The opening music was only a hymn sung by the members in unison, but before it was ended Mr. Keenholts, who was the real musical purveyor for the lodge, made up his mind that a cabinet organ was conspicuously out of place in a lodge room and that a piano should grace the platform hereafter. Then followed the installation ceremonies, during which the professor did not leave the piano, but sat with his poetical face half concealed behind the slender fingers of his left hand. At the conclusion of the induction office Mr. Keenholts announced from the platform that it afforded him great pleasure—and his radiant countenance did not belie the statement—to introduce Professor Pierre Lucien Gerard, a distinguished musician who had most kindly come to their assistance in the hour of perplexity and who was about to establish a school of music in the village. Realizing deeply, he continued affably, that the professor had contributed greatly to the success of the evening, he would now ask him, in behalf of the organization which he represented, to favor the audience with a piece of his own selection.

The man at the piano smiled engagingly, squared himself with the instrument, clasped his slender fingers tentatively and dashed off the preliminary arpeggio which is so characteristic of the virtuoso. Then he began and played admirably, well enough almost to furnish the illusion that a great artist was masquerading in obscure Crosskill. So it seemed to these young women present, who were confessedly musical and who had "had advantages." So it seemed even to Isabel Vose, the banker's daughter, who had traveled and had often come in contact with the genuine thing. Before he had finished his first piece half of the young women in the room had made up their minds to become his pupils, and after he had played the half dozen others demanded vociferously their fathers and mothers were scarcely less impressed.

"Every bit as good as Paderewski, and a mighty sight cheaper!" declared Cornelius Vose, the bank president, after the applause had subsided.

"I'm not so sure of that," laughed his daughter. "It may be a good deal

"DO YOU KNOW WHAT IT IS, MISS VOSE?"

nearer than Paderewski before you are through with it."

"I suppose that means that the professor has secured a pupil in the Vose family," he returned, good humoredly. "Well, you ought to know the real thing when you see it. It does seem queer, though, that anything worth while has landed in Crosskill."

"You've been here a long time," she reminded him mischievously.

The professor was the lion of the evening. Everybody made it a point to assure him that he was welcome in Crosskill, and his modest and unaffected manner did wonders for him. Even old Marcia Haring, who seldom agreed with anybody and was tolerated only on account of her money, pronounced him the handsomest and most sensible man she had seen in a lifetime because he did not dispute her statement that Beethoven would have written ragtime if he had known how.

When supper was announced it was Isabel Vose who led him in triumph to the bank parlor, in which the banquet was spread. She was a sensible young woman and exceedingly attractive withal. She had passed the ultra romantic period of young womanhood, but she found it difficult to suppress the rather harassing and wholly unaccountable interest she was beginning to take in this mysterious and very agreeable musician. During the repast he talked much and most appreciatively of rural life and its restfulness and capacity to supply the true musical inspiration. Although he avoided the discussion of personal matters with what seemed to Isabel an exaggerated delicacy, she had almost persuaded herself before they returned to the lodge room that he was a composer who had come to Crosskill in search of the proper atmosphere for a masterly effort.

As they were rising from the table the professor took from the pocket of his low cut vest a slip of paper and began to unfold it. "This is something I picked up from the floor after I had been talking with your father," he said, handing the slip to Isabel. "It seems to be a cabalistic design of some sort. It probably has some connection with the order. Do you know what it is, Miss Vose?"

"Yes, I do," she answered hastily. "It belongs to my father. He must have pulled it from his pocket with his handkerchief. He will be annoyed when I confront him with the evidence of his carelessness."

"Then I should advise you to defer the matter. He seems to be enjoying himself, and it would be cruel to disturb him," the young man said, with a soft laugh.

Isabel laughed a little too. "I guess I will take your advice," she said, putting the slip in the belt of her gown and at once forgetting all about it.

* * * * * * *

On the way home the Voses discussed the professor. Mrs. Vose, always charitable to the verge of absurdity, startled the others by a positive declaration that she did not like him and that she was afraid of him. Her husband ridiculed her fears and protested that the man was a genius who had gone astray in Crosskill. Isabel withheld her opinion, if she had one. When they arrived at home she went directly to her room, leaving her parents still engaged in fixing the probable social status of the stranger.

About daybreak she awoke from a distressing nightmare in which the professor seemed to be standing over her in a threatening attitude demanding the combination which would open the bank's safety vault. Then she remembered the slip of paper which she had tucked in her belt for safe keeping. She sat up in bed affrightedly, and the first object that met her eye was the piece of paper, which lay upon the spot where it had fallen when she removed her belt.

"Only a horrible dream!" she whispered, with a great sigh of relief. "But, really, papa is the one that should have had it. If he will carry that combination around in his pocket he deserve to take the consequences."

She composed herself and went to sleep.

* * * * * * *

Nevertheless the professor robbed the bank. With the combination in his possession and with his expert knowledge of the ways and means of doing such things it was an easy effort. When they opened the concert grand it proved to be a hollow sham—no sounding board, no strings, no anything appertaining to the interior of the noble instrument it simulated; only a jumble of weights and ballast and burglars' sundries, among them a complete set of bank looting tools and even a carefully protected vial of the fulminate with which Professor Pierre Lucien Gerard had expected to achieve the end which chance developed so unexpectedly and so soon.

WEDDINGS.

THERE are many weddings on the list for this Fall. Orders for Engraving Invitations, Announcements and Cards may be left with us with the assurance that work will be equal to "City Work," as our engravers furnish work for leading concerns; and prices will be no higher than elsewhere.

Printed invitations, etc., neatly executed on latest stock.

Cards engraved from plates and plates carefully kept when requested.

Call and see samples.

It's a pleasure to show goods.

THE **Winchester Star,**

PLEASANT ST., WINCHESTER

A Story of Ole Bull.

A curious tale of Ole Bull is told in a book on violins and violinists. It seems that in 1831, being then twenty-one years of age, the famous violinist wandered to Paris. The cholera was raging and Malibran singing. He went to hear her, and his landlord decamped with his possessions, including his violin. He was speedily reduced to extremity. During the last dinner that he was able to pay for he made the acquaintance of a remarkable man. To this stranger Ole Bull confided his miseries. At the conclusion the stranger said abruptly, "Well, I will do something for you if you have courage and 5 francs." "I have both," said Bull. "Then go to Frascati's tonight at 10 o'clock, pass through the first room, go into the second, where they play rouge et noir, and when a new taille begins put your 5 francs on rouge and leave it there." Bull did as directed, and when his 5 francs had become 400 he took them up after an episode with a woman who attempted to take them. Red continued to win, and had he left his money longer he would have won an independent sum. The stranger, who was present as his elbow, was Vidocq, the French detective, already a European celebrity.

Turkey's Way of Raising Revenue.

The land in all Turkey and her dependencies belongs to the reigning sultan and is only occupied at his will. It is divided among those who wish to cultivate it at a nominal rental of one-fifth of the produce, which goes directly to the crown. Three-fifths more are taken from the lessee on other pretexts, all for the maintenance of the government, the pasha in each district having the authority to lease the ground and collect the taxes, which may be in kind or money. If crops are short, they take four-fifths of all the man has in animals and even in household utensils, sometimes all his possessions, to make up the deficiency which Providence has withheld. Everything that can produce, be it a tree, beast, fowl, worm or the labor of a man and his family, is subject to the four-fifths tax. Those who toil at any labor or trade other than agriculture are taxed also pro rata according to their wages and must pay or go to prison.—Pearson's Weekly.

How to Remove a Corn; Try It.

Expose the corn and pass the finger tips of your right hand over it slowly and caressingly, at the same time sending a vibration from the brain to the corn. If it is a soft corn 413 vibrations per second will suffice; if a hard corn, put on a forced draft. Repeat slowly, "I am now sending a current of thought force into my corn and so separating, deducing, disintegrating, rendering, splitting, sundering, splintering, snipping, dwellicating, whittling, dispersing, dislocating, eliding, divorcing, pulverizing, slashing, slicing and dissecting it that presently it will pass away. Repeat it three times; then, with rising inflection, "Avaunt, avaunt, avaunt!" Finish by repeating the password: "The universe is mine. I am it." The corn will at first look extremely surprised, then wilt and fade beautifully from sight.—New Thought.

Confetti in the new paper tubes at Wilson the Stationer's.

IS TRADE DULL?

Try an advertisement in the STAR.

Legal Notices.

NOTICE IS HEREBY GIVEN, that the subscriber has been duly appointed administrator of the estate of Louisa S. Holden, late of Winchester, in the County of Middlesex, deceased, intestate, and has taken upon himself that trust by giving bond, as the law directs.

All persons having demands upon the estate of said deceased are required to exhibit the same; and all persons indebted to said estate are called upon to make payment to

CHARLES P. HOLDEN, Adm.
(Address)
394 Atlantic avenue, Boston, Mass.
September 5th, 1906. s7,14,21

Knew From Experience.

"I say," said a friend the other day, "you are an old hand at it. I have only just got married, and don't understand much about the business, but has a married man any rights left when he once assumes the hymeneal responsibilities?"

"Rights? Yes, lots! He's a right to pay all the bills, to"—

"Stop. I mean this. Let me give you an instance. Every box and drawer and portmanteau and, in fact, every available receptacle of every description is stuffed full of my wife's property and when I want to put away a few cuffs and collars"—

"Hold hard! I know what you mean. Listen, young man. If your bedroom were 200 yards long and lined from the floor to the ceiling with drawers and you wanted a place to stow away a couple of collars, you couldn't find a nook that wasn't full of hairpins, tufts of frizzes, pads, scent boxes, old gloves, powder puffs, rings and things. So just accept the inevitable. Wrap your personal property in an old newspaper or some brown paper and hide the parcel under the bed."

The inquirer smiled loudly and ironically and passed on a wiser if not a better man.

Eskimo Throwing Sticks.

A "throwing stick," "throwing board" or "spear thrower," as it is sometimes called, is a contrivance for casting a javelin or harpoon, which is employed by various savage races, such as the Australians, some South American tribes and especially by the Eskimos, among whom its use is almost universal. Roughly speaking, it is a narrow grooved board a foot or so long, with one end cut into a handle and the other provided with a stud or spur for the butt of the spear to rest against. It is used thus: Grasping the handle as he would a sword, the man fits the shaft of the spear into the groove, with the butt resting against the stud, steadying the spear with the finger. Then, extending his arm and bending back his hand till the spear lies horizontal, he aims at the mark and propels the weapon by a quick forward jerk of the stick. In this way I have seen Eskimo boys casting their forked javelins at wounded waterfowl.

When Buchanan Was King.

George Buchanan was a scholar, historian, controversialist and the best Latin poet of his age. Buchanan was tutor to Mary, queen of Scots, and to her son James, afterward James I. of England. One day he caused himself to be made king of Scotland, and this was the way of it: Having observed in James a tendency to too ready acquiescence, he drew up a paper for the royal pupil to sign. James did so at once without having read it. The document happened to be a transfer of the royal authority to Buchanan for fifteen days, and no sooner had the poet got it into his possession than he began to play the monarch, even before the king himself. James thought the man a lunatic until the instrument was produced by which he had signed away his sovereignty. This incident was used by the worthy preceptor to illustrate the day's lesson on the responsibilities of monarchs.

Monkeys as Nurses.

"Monkeys make poor nurses," said a zoo keeper. "When they live near a stream of water and one of the colony falls sick they invariably toss him overboard. They don't want him around. His sighs and groans annoy them so. 'Psst! Off the dock!'

"Here in captivity I have to remove at once a sick monkey from his comrades' reach. Otherwise they would soon kill him. When they can, well monkeys take a strange joy in tormenting an invalid. They bite the end of his tail, they drag him about, and they pinch him. Finally, when he dies, as many as can find room sit on his body, close together, very solemn, as though engaged in some religious rite."

Fixed Bayonets.

It is said that during the siege of Ladysmith in the Boer war the assault column of British, advancing in thick darkness, climbed up an almost precipitous wall. Once or twice they were faintly challenged. At last a Boer recognized them and shouted to the sentry to fire on the "verdomde rooineks!" As the crest was gained the fire broke out. A few of the attackers began to reply, but they were stopped, and the voice of the commanding officer was heard to give the order, "Fix bayonets!" That there were no bayonets did not matter. The men, taking up the cry, rushed on the Boer gunners, who fled at the thought of the cold steel.

The Streets of Peru.

The streets of Peru, especially on gala days or when they wear the special dress of some celebration, are said to be among the most picturesque in the world. In their narrow proportions they resemble somewhat the streets of China, and the variety and contrast of the colors used in decoration may be compared with the Chinese. There is, however, a distinct Latin character to the decoration, which lends them an atmosphere entirely their own.

No Guarantee.

A sporting paper recommends a certain way of avoiding the bites of a dog, however savage. All one has to do is to stand perfectly still and hold one's hand out. The dog, says the writer, will take the hand in his mouth, but will not bite it. But what guarantee have we that the dog knows this?—London Globe.

He Might Be Needed.

It is best to be courteous to all, even to the man that you dislike. You may want to borrow money from him some day.—Boston Globe.

Vulgarity No Irish Trait.

There are certain nations that have the quality of vulgarity strongly in the blood, and indeed it seems to testify to a strong and full blooded vitality, a desire for self assertion, and thus we may expect to find vulgarity dogging like a shadow the footsteps of strong, capable and pushing nationalities. But there are certain nations that have been accused of many faults that yet have never been accused of being vulgar. The Irish are a case in point. They have been accused of levity, of undue conviviality, of frivolity, of a tendency to romance, of untrustworthiness, of irresponsibility, but they have never been accused of vulgarity. There lies deep in the Celtic temperament a rich vein of emotion, a strong relish for the melancholy side of life. It is on this that their incomparable sense of humor is based, and it may be said that no one who feels at home with melancholy, who luxuriates in the strange contrast between the possibilities and the performances of humanity, is in any danger of vulgarity, for one of the essential components of vulgarity is a complacent self satisfaction, and if a man is apt to dwell regretfully on what might have been rather than cheerfully upon what is there is but little room for complacency.—A. C. Benson in Atlantic.

The British Toastmaster.

The British banquet differs from the American only in that the chairman presides, but does not keep order or announce the toasts. That is attended to by a professional toastmaster, who is a large person with a volcanic voice. While the guests are assembling he stands at the doorway and announces the names of the arrivals, who are then greeted by the chairman and passed into the push. When the guests are seated he takes up his station behind the chair of the presiding officer and commands order in these terms: "My lords and gentlemen, I pray you silence. We will now listen to the toast to his imperial majesty the German emperor, responded to by his excellency the lord chancellor." For the rest the speeches drawl and drag, as in New York, with now and then a sparkle of wit or a flash of mental energy, usually from some unexpected quarter. The turtle soup is no better than ours. The toastmaster gets $10 for a night's work.—New York World.

Protection For Swimmers.

"Cotton in the ears," said a physician, "should be used by all those who swim out beyond their depth. You know how often good swimmers of that type drown, don't you? Their drowning is imputed to cramp, but you will never find one of the drowned with his ears stuffed with cotton. Why? I'll tell you why. Because it isn't cramp that causes these drownings. It is a perforation of the eardrum, followed by unconsciousness, due to the pressure of the water. Cramp isn't, after all, the deadly thing it is made out to be. If you get a cramp in your leg while swimming it is easy enough to roll over on your back and float. The cramp won't kill you. But a perforation of the eardrum is different. It takes away your senses, and down you go like a log. So always, if you are going to do much swimming, stuff cotton in your ears."—New York Press.

Diamond Mine Prisons.

Each of the great South African diamond mines has its several compounds, where the Kaffirs are imprisoned. These are inclosures with walls sufficiently high to prevent escape, and around the walls is a stretch of roofing sufficient to prevent the inmates from tossing diamonds to the outside to be picked up by confederates. In the early days the Kaffirs used to throw diamonds over the walls in tin cans, so that their wives or friends might come and pick them up. When the Kaffirs go to Kimberley from their tribes they agree to submit to imprisonment. The shortest period is three months, but there are many who have never been out of the compounds for two or three years.—World's Work.

A Funny Incident.

When Senator Wolcott first went to Colorado he and his brother opened a law office at Idaho Springs under the firm name of "Ed Wolcott & Bro." Later the partnership was dissolved. The future senator packed his few assets, including the sign that had hung outside of his office, upon a burro and started for Georgetown, a mining town farthur up in the hills. Upon his arrival he was greeted by a crowd of miners who critically surveyed him and his outfit. One of them looking first at the sign that hung over the pack, then at Wolcott and finally at the donkey ventured, "Say, stranger, which of you is Ed?"

The Art of the Parasol.

A well adjusted parasol enables you to hide blushes you don't want people to see and to hide the blushes that aren't there if you want people to think they are, and it enables you to cut people who deserve to be cut and to avoid people whom you daren't cut, but whom you particularly don't want to see.—"The World and His Wife."

Shaving.

The earliest known mention of shaving is in the Bible (Genesis xliv, 14), "And he (Joseph) shaved himself and came before Pharaoh." Shaving the beard was introduced by the Romans about 300 B. C.

The Optimist.

Small Boy—Pa, what is an optimist? Pa—An optimist, my son, is a man who doesn't care a blank what happens, so that it doesn't happen to him.—Life.

The wages of sin have not materially changed in some thousands of years.—St. Louis Globe-Democrat.

BOSTON & MAINE RAILROAD

SOUTHERN DIVISION.

Summer Arrangement, June 4, 1906.

FOR BOSTON. LV.	AR.	FROM BOSTON. LV.	AR.
6.42 A.M	6.28 A.M	6.00 A.M.	6.22
6.15	6.40	*6.30	6.48
6.27	6.50	6.55	7.22
6.52	7.20	7.24	7.48
*7.05	7.25	*7.54	8.15
*7.20	7.40	*8.15	8.30
*7.35	7.56	8.34	8.58
*7.43	8.00	9.23	9.45
*8.00	8.15	10.04	10.28
*8.13	8.30	*10.45	11.01
8.28	8.50	11.35	12.01 P.M
8.44	9.09	*12.00 M.	12.17
9.22	9.40	12.29 P.M.	12.51
*10.03	10.19	*1.05	1.23
10.08	10.30	1.29	1.55
10.33	10.57	*2.00	2.19
*11.46	12.02 P.M	2.29	2.56
11.53	12.15	3.05	3.21
*12.58 P.M.	1.18	3.44	4.07
1.53	2.15	*4.14	4.32
2.09	2.27	*4.44	5.01
2.53	3.14	5.14	5.31
*3.33	3.48	*5.29	5.48
3.51	4.10	*5.44	6.03
*4.33	4.49	5.49	6.15
4.53	5.16	*5.59	6.20
*5.08	5.30	*6.14	6.33
5.53	5.55	6.19	6.44
*5.44	6.05	*6.29	6.48
*5.57	6.15	6.44	7.10
6.19	6.42	7.14	7.36
7.07	7.30	7.44	8.11
8.33	8.56	9.09	9.35
*9.15	9.31	9.35	9.58
9.33	9.55	10.30	10.52
*10.33	10.50	*11.20	11.37
*10.53	11.17	11.25	11.48

SUNDAY.

FOR BOSTON. LV.	AR.	FROM BOSTON LV.	AR.
*7.11 A.M.	7.30 A.M.	*9.00 A.M.	9.19 A.M
*7.50	8.05	10.05	10.31
8.59	9.20	11.00	11.26
9.30	9.49	12.40 P.M.	1.06 P.M.
*9.55	10.15	*1.00	1.17
11.08	11.33	1.35	2.01
12.12 P.M.	12.37 P.M.	2.15	2.40
12.45	1.07	4.15	4.40
2.07	2.32	*5.00	5.19
*3.10	3.27	5.30	5.56
3.32	3.57	6.30	6.56
*4.13	4.37	7.35	8.03
*5.44	6.00	9.00	9.21
*5.53	6.18	9.30	9.53
6.54	7.18	10.15	10.40
8.30	8.56		
9.14	9.40		

*Express

Wedgemere.

FOR BOSTON.		FROM BOSTON.	
5.04 A.M.	5.28 A.M.	6.00 A.M.	6.20
6.17	6.40	6.55	7.20
6.54	7.20	7.24	7.46
*7.07	7.25	7.54	8.13
7.22	7.40	8.34	8.56
*7.37	7.56	9.23	9.43
*8.02	8.15	10.04	10.26
*8.15	8.30	*10.45	10.59
8.30	8.50	11.35	11.59
8.46	9.09	*12.00 M.	12.15 PM
9.24	9.40	12.29 P. M.	12.49
10.10	10.30	*1.05	1.21
10.35	10.57	1.29	1.53
11.55	12.15 P M	*2.00	2.17
*1.00 PM	1.18	2.29	2.54
1.55	2.15	3.05	3.19
2.55	3.14	3.44	4.05
3.55	4.16	*4.14	4.30
4.55	5.16	*4.44	4.59
5.35	5.55	*5.14	5.29
6.21	6.42	*5.29	5.46
7.09	7.30	*5.44	6.01
8.35	8.56	5.49	6.13
9.35	9.55	*5.59	6.18
10.55	11.17	*6.14	6.31
		*6.29	6.46
		6.44	7.08
		7.14	7.34
		7.44	8.09
		9.09	9.30
		9.35	9.56
		10.30	10.50
		*11.20	11.35

SUNDAY.

FOR BOSTON. LV.	AR.	FROM BOSTON LV.	AR.
9.01 A. M.	9.20 A.M.	10.05 A. M.	10.29 A.M
9.32	9.49	11.00	11.24
11.10	11.33	12.40 P. M.	1.04 P.M.
12.14 P.M.	12.37 P.M.	1.35	1.59
12.47	1.07	2.15	2.38
2.09	2.32	4.15	4.38
3.34	3.57	5.30	5.54
4.15	4.37	6.30	6.54
5.55	6.18	7.35	8.01
6.56	7.18	9.30	9.51
8.32	8.56	10.15	10.38
9.16	9.40		

Winchester Highlands.

LEAVE WIN. HGLDS. FOR BOSTON. LV.	AR.	LEAVE BOSTON FOR WIN. HGLDS LV.	AR.
6.12 a. m.	6.40 a. m.	6.55 a.m.	7.28 a.m.
7.02	7.25	8.34	9.01
7.32	7.56	10.04	10.31
7.57	8.15	11.35	12.04
8.10	8.30	12.29 p. m.	12.54 p.m.
8.41	9.09	1.29	1.57
†10.06	10.30	2.29	2.58
11.51	12.15 p. m.	3.44	4.09
12.51 p. m.	1.18	4.44	5.04
1.50	2.15	5.29	5.51
†3.50	4.16	5.59	6.23
†4.59	5.16	6.29	6.51
5.30	5.55	7.14	7.39
6.16	6.42	9.35	10.01
†8.20	8.56	11.25	11.50
†10.50	11.17		

† Stops on signal to take passengers.

SUNDAY.

FOR BOSTON. LV.	AR.	FROM BOSTON. LV.	AR.
8.56a. m.	9.20 a. m.	10.05 a. m.	10.34 a.m.
12.42 p. m	1.07 p. m.	1.35 p. m.	2.04 p.m.
†4.11	4.37	5.30	5.59
6.51	7.18	6.30	6.59
8.27	8.56	9.30	9.56

D. J FLANDERS
Gen. Pass. and Ticket Agent.

TOWN DIRECTORY.

Following are the evenings set apart by the town departments as regular times of meeting:

TOWN CLERK—Daily, a. m., 2 to 4.30 p. m., and Saturday evenings from 6.45 to 7.45.

SELECTMEN—Monday evenings.

SEWER COMMISSION — 2d and 4th Mondayevenings of each month.

SCHOOLS—Fourth Tuesday evening of each month.

TRUSTEES OF LIBRARY—Fourth Friday of each month.

CEMETERY COMMISSION—First Saturday of each month at 4.30 p. m.

WATER BOARD — Monday evening.

TREASURER — Wednesday afternoons from 12.30 to 5.30.

WATER REGISTRAR—Tuesdays and Fridays from 5 to 6 p. m.

COLLECTOR—Hours for collection, daily from 2.30 until 5 o'clock, p. m. (excepting Wednesday) and Saturday evenings 7 30 to 9.

FIRE ENGINEERS—Every Monday vening at Engineer's room.

BOARD OF HEALTH meets last Friday of each month at Town House.

SUPT. OF SCHOOLS—Superintendent's office hours: 4 to 5 p. m. on each school day. Meetings of School Committee: fourth Tuesday evening of every month at High school house.

EDWARD E. PARKER,
Steam and Hot Water Heating,
8 MIDDLE ST., WOBURN, MASS.

ORION KELLEY, D.D.S.,
DENTAL OFFICE,
WHITE'S BUILDING, WINCHESTER
Office Hours: 8-12 and 2-5.

4 TRAINS A DAY
BETWEEN
CHICAGO, INDIANAPOLIS and CINCINNATI
VIA
MONON ROUTE
Louisville, New Albany & Chicago Ry. Co.

Finest Pullman Equipment Including Compartment Cars
INCOMPARABLE DINING-CAR SERVICE

The "LIMITED," A NEW TRAIN, leaving Chicago at 11.20 p. m., arriving Cincinnati 7.35 a. m., and leaving Cincinnati 11.25 p. m., arriving Chicago 7.40 a. m., is an especially popular train. Carries Indianapolis layover sleeper.

CHAS. H. ROCKWELL, Traffic Manager.
FRANK J. REED, General Pass Agent

Boston & Northern St. Ry. Co. Time Table.

Woburn Division.

WEEK DAYS.

Leave Winchester for Sullivan Square Terminal at 5.39 a. m., then every 15 minutes until 9.54 p. m., then every 30 minutes until 11.24 p. m.

RETURNING.

Leave Sullivan Square Terminal at 6.17 a. m., then every 15 minutes until 10.32 p. m., then every 30 minutes until 12.02 a m.

Leave Winthrop Square, Medford at 6.23, 6.38 a.m., then every 15 minutes until 10.53 p. m., then every 30 minutes until 12.23 a. m.

Leave Winchester for Woburn at 5.54 a. m. then every 15 minutes until 11.09 p. m., then every 30 minutes until 12.39 a. m.

SUNDAYS.

Leave Winchester for Sullivan Square at 6.54, 7.24, 7.54 8.24, 8.54, 9.24 a. m., and then every 15 minutes until 9.54 p. m., then every 30 minutes until 11.24 p. m.

RETURNING.

Leave Sullivan Square Terminal for Winchester and Woburn at 7.32, 8.02, 8.32, 9.02, 9.32, 10.02 a. m., and then every 15 minutes until 10.32 p. m., then every 30 minutes until 12.02 a. m.

Leave Winthrop Square, Medford for Winchester and Woburn at 7.53 a. m., then every 30 minutes until 10.23 a. m., then every 15 minutes until 10.53 p. m., then every 30 minutes until 12.23 a. m.

Leave Winchester for Woburn at 8.09 a. m., then every 30 minutes until 10.39 a. m., then every 15 minutes until 11.09 p. m., then every 30 minutes until 12.39 a. m.

A. E. MYERS, Div. Supt.

Wakefield Division.

WAKEFIELD, STONEHAM, WINCHESTER AND ARLINGTON.

Leave Reading for Stoneham, Winchester and Arlington at 5.00, 5.30, 6.00, 6.30, 6.45 a. m., and then every 30 minutes until 10.15 p. m.

RETURN.

Leave Arlington for Winchester, Stoneham and Reading at 6.00, 6.30, 7.00, 7.30 7.45 a. m., and then every 30 minutes until 10.45 p. m., then 11.30 p.m.

Leave Winchester for Stoneham and Reading at 6.20, 6.50, 7.20, 7.50, 8.05, 8.25 a. m., then every 30 minutes until 11.05 p. m., then 11.50 p. m.

Wakefield and Stoneham route week days.

Leave Wakefield for Stoneham, Winchester, and Arlington 6.00, 6.30, 7.00, a. m., then every 30 minutes until 11 p. m., connecting at Reading square for Winchester.

RETURN.

Leave Arlington for Winchester Stoneham and Wakefield at same time as for Reading, connecting in Reading square.

Leave Winchester for Stoneham and Wakefield at same time as for Reading, connecting in Reading square.

SUNDAY TIME.

Leave Stoneham square for Winchester and Arlington at 7.05, 8.05, 8.35, 9.05 a. m., and every 30 minutes until 10.05 p. m., then 10.50 p. m.

Leave Winchester square for Arlington at 7.25, 8.25, 9.05, 9.25 a. m. and every 30 minutes until 10.25 p. m., then 11.10 p. m.

Returning leave Arlington center for Winchester at 7.45, 8.45, 9.15, 9.45 a. m., and every 30 minutes until 10.45 p. m., then 11.30.

Leave Winchester for Stoneham at 8.05, 9.05, 9.35, 10.05 a. m., and every 30 minutes until 11.05 p. m., then 11.50 p.m.

READING AND LOWELL ROUTE.

Cars leave Reading square for Wilmington, Tewksbury and Lowell at *6.15, 7.15 a. m., and every 30 minutes until 10.15 p. m.

Returning leave Merrimack square, Lowell, for Reading, Lynn and Boston at 6.45 a. m., and every 30 minutes until 9.45 p. m.

SUNDAY TIME.

Cars leave Reading square for Wilmington, Tewksbury and Lowell at 7.15 a. m., and every 30 minutes until 10.15 p. m.

Returning leave Merrimack square, Lowell, for Reading, Lynn and Boston at 6.45 a. m., and every 30 minutes until 9.45 p. m.

*6.15, Wilmington only.

J. O ELLIS, Div. Supt.

THE WINCHESTER STAR
Is read by over 5000 people.
And is a First Class Advertising Medium.

FIRE ALARM TELEGRAPH.

Box 5. Wildwood St., opp. Woodside road.
7. Central Fire Station.
12. Mystic av., cor. Maxwell road.
13. Winchester Manufacturing Co.
14. Bacon street, opp. Lakeview road.
15. McKay. (Private.)
21. Main street, opp. Young & Brown's.
22. No school.
23. Main street, opp. Thompson street.
24. Mt. Vernon, cor. Washington street.
25. Main, cor. Mt. Pleasant street.
26. Main street, cor. Herrick avenue.
27. Main street at Symmes Corner.
28. Bacon's Mills. (Private.)
31. Swanton street, Hose house.
32. Forest street, cor. Highland avenue.
33. Washington street, cor. Cross street.
34. Cross street, opp. East street.
35. Swanton street, cor. Cedar street.
36. Washington street, cor. Eaton street.
37. Harvard street, cor. Florence street.
38. Oak street, cor. Holland street.
41. Lake street, cor. Main street.
42. Beggs & Cobbs Tannery. (Private.)
43. Main street, cor Salem street.
44. Main street, opp. Canal street.
45. Main street, opp Sheridan circle.
48. Eastern Felt Mill, Canal street.
51. Cambridge street, opp. Pond street.
52. Central street, opp. Rangeley.
53. Bacon street, cor. Church street.
54. Wildwood street, cor. Fletcher street.
55. Dix, cor. Pine and Church streets.
56. Wildwood, cor. Cambridge street.
57. Church street, cor. Cambridge street.
58. Calumet road, cor. Oxford street.
61. Winthrop, near cor. Highland avenue.
62. Mt. Vernon, cor. Highland avenue.
63. Highland avenue, opp. Webster street.
64. Highland avenue, cor. Wilson street.
65. Highland avenue, cor. Herrick street.

A second alarm is given by striking three blows followed by Box number.

Two blows dismisses the Department.

Two blows for Test at 7.30 p. m.

22, three times, at 7.50 a. m., no morning session for grades below grade six; at 12.50 p. m., no afternoon session.

Three blows, brush fires.

TOWN OFFICERS.

Town Clerk—George H Carter.
Town Treasurer—Thomas S Spurr
Collector of Taxes—Aaron C Bell
Auditor—William H. Herrick.
Selectmen—George Adams Woods, William E. Beggs, Frank E. Rowe, Sam'l S. Symmes, William D. Richards.
Assessors—Fred V Wooster, George H Carter, George W Payne.
Water Board—Charles T Main, Henry C Ordway, David N Skillings.
Cemetery Commissioners—Samuel W Twombly, Charles W Bradstreet Henry J Winde, J H Dwinell George P Brown.
Trustees Library—George H Eustis, Theodore C. Hurd, Robert Coit.
Sewer Commissioners—Fred M Symmes, Sullman Shaw, John F. Holland.
Park Commissioners—Preston Pond, James F Dorsey, Edmund H Garrett.
Board of Health—Benjamin T. Church, Lilley Eaton, William M. Mason.
School Board—Charles F A Currier, Frank F Carpenter, Albert F Blaisdell.
Overseers of Poor—Geo. H Carter, Chas. F McCarthy, Mrs Emily C Symmes.
Tree Warden—Irving T Guild.
Chief of Police—William R McIntosh.
Superintendent of Streets—Henry A Spates.
Superintendent of Schools—Robert C Metcalf.
Water Registrar—Charles E Barrett.
Superintendent of Sewers—James Hinds.
Inspector of Wires—James Hinds.
Chief of Fire Department—Irving L Symmes.
Sealer of Weights and Measures—William R McIntosh
Superintendent of Water Works—William T Dotten.
Constables—W R McIntosh, E F Maguire, James P. Hargrove.
Inspector of Milk—Harold A. Gale.
Inspector of Animals—John W. Hemingway.
Burial Agent of deceased soldiers and sailors—Edwin Robinson.
Measurers of Wood and Bark—Benjamin F. Morgan, Justin L. Parker Norman E. Gates, Daniel R. Beggs John D. Coakley.
Weighers of Coal—Benjamin T. Morgan, Justin L. Parker, John D. Coakley.
Registrar of Voters—John T Cosgrove, Emmons Hatch, James H Roach
Fence Viewers—Samuel W. Twombly George P. Brown.

JUNE 4TH, 1906
Winchester Post Office

MAILS OPENED FROM

BOSTON, 7, 8.45, 11.15, a.m., 1.30, 2.45, 5, 7 p.m.
NEW YORK, West & South, 7, 8.45, 11.15 a.m., 1.30, 4.45 p.m.
MAINE, 7.15 a.m., 1.30, 4.45 p.m.
NORTH, 8.15 a.m., 12.30, 4.30 p.m.
WOBURN, 7.35, 9.30 a.m., 5.15 p.m.
STONEHAM, 8.25, 11.55 a.m., 2.15, 5.45 p.m.

MAILS CLOSED FOR

BOSTON, 7.10, 9, 10.20, 11.50 a. m. 2.30, 5, 8.00 p.m.
NEW YORK, West and South, 7.10, 9.00, 10.20, 11.50 a.m., 2.45, 5.00, 8.00 p.m.
NORTH, 8.20 a.m., 1.00 p.m., 6.10 p.m.
MAINE, 8.20, 11.50 a.m., 5.40 p.m.
PROVINCES, 8.20 a.m., 5.40 p.m.
WOBURN, 9.30 a.m., 2.15, 5.40 p.m.
STONEHAM, 8.45 a.m., 1.45, 5.30 p.m.

Subject to change without notice.

Office open Sundays 9.45 to 10.45 a.m. Carriers collect 4.30 p.m. Box in front of office and Centre boxes collected at 6.20 p.m.

Week days office open from 7 a.m. to 8 p.m. Money orders from 7 a.m. to 7 p.m.

Holidays, 7 to 9.30 a.m. One delivery by carriers

Didn't Belong to Colorado.

In the early days of Leadville there was a singular character living by the name of Major Martin McGinnis. The major was the important man of the camp, and when any distinguished parties came to the city they were received by Major Martin McGinnis and presented with the freedom of the camp on a gold plate. The French government sent three mining engineers over to examine and to report upon the mineral deposits of this locality. They were received by Major Martin McGinnis, who put them in carriages and took them around the camp. As they were going up California gulch the Frenchmen suddenly jumped out of the carriage and commenced to hammer and chisel upon a large black bowlder that lay alongside the road. The major watched them gesticulating to one another, and he finally said to the interpreter: "What do they mean? What are they talking about?" The interpreter said, "They say that rock don't belong here." The major said: "The deuce it don't! You say to those foreigners that I won't stand for them coming over here and running down our country. Tell them that they can find anything anywhere in Colorado."

The Frenchmen were right, however, for this black rock was a meteor and had fallen from the skies.—Leadville Herald-Democrat.

The First Bathing Machine.

There does not seem to be much doubt that the first bathing machine was seen at Margate and that it was the invention of a worthy Quaker named Beale, who placed his hopeful invention on the Margate beach in 1750. "The public are obliged to Benjamin Beale, one of the people called Quakers, for the invention," writes the author of "A Short Description of the Isle of Thanet," published in 1795. But it was the old story, the public became grateful after the inventor had been ruined by his enterprise. His successors had reaped the harvest. Old Benjamin Beale's widow could remember in her last days the first family that ever resorted to Margate for the purpose of bathing being carried into the sea in a covered cart. In 1803 Beale's machines were one of the institutions of Margate. It was alarmingly claimed for them that "they may be driven to any depth into the sea by careful guides."—T. P.'s London Weekly.

Mistaken.

Jones—Smith says that it is the hills that make the echo. Brown—So they do. Jones—And here I've lived all these years thinking it was the holler.—New York Times.

Snakeless Honeymoon.

He (musingly)—Adam and Eve lost paradise, poor things! She (rapturously)—But we found it, didn't we, darling?—Puck.

PARKER'S HAIR BALSAM
Cleanses and beautifies the hair. Promotes a luxuriant growth. Never Fails to Restore Gray Hair to its Youthful Color. Cures scalp diseases & hair falling. 50c. and $1.00 at Druggists

A Positive CURE
Ely's Cream Balm
is quickly absorbed.
Gives Relief at Once.
CATARRH
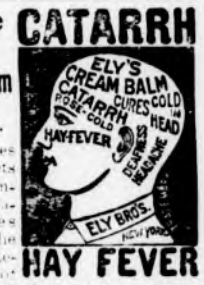

HAY FEVER
It cleanses, soothes, heals and protects the diseased membrane. It cures Catarrh and drives away a Cold in the Head quickly. Restores the Senses of Taste and Smell. Full size 50 cts., at Druggists or by mail; Trial Size 10 cts. by mail.
Ely Brothers, 50 Warren Street, New York.

50 YEARS' EXPERIENCE
PATENTS
TRADE MARKS
DESIGNS
COPYRIGHTS &C.
Anyone sending a sketch and description may quickly ascertain our opinion free whether an invention is probably patentable. Communications strictly confidential. HANDBOOK on Patents sent free. Oldest agency for securing patents.
Patents taken through Munn & Co. receive special notice, without charge, in the
Scientific American.
A handsomely illustrated weekly. Largest circulation of any scientific journal. Terms, $3 a year; four months, $1. Sold by all newsdealers.
MUNN & Co. 361 Broadway, New York
Branch Office, 625 F St., Washington, D. C.

GEO. ADAMS WOODS,

15 State Street,

BOSTON.

Telephone 2855 Main.

WATERFIELD BUILDING,

WINCHESTER.

Open Tuesday and Friday Evenings From 7 to 9.

Myopia Hill—Winchester.

Fifty acres of high land overlooking Mystic Lakes, with distant views, fine trees and easy approaches, laid out in lots from 20,000 feet to 4 acres; this property is absolutely unique in its combination of attractive features and offers the ideal location for a gentleman's country place.

Geo. Adams Woods, 15 State St.

Building Lots—Winchester, West Side.

In the best section, near steam and electric cars, lots are level, carefully restricted and very attractive, price from 10c to 25c per foot.

Geo. Adams Woods, 15 State St.

Lakeview—Winchester.

Within 5 minutes' walk of Wedgemere Station, West Side, house of 12 rooms and 12,000 sq. ft. of land, room for stable; house is new, has all modern improvements, with beautiful views of lake, high land, large oak trees, and very desirable neighborhood. Price $10,000.

Geo. Adams Woods, 15 State St.

Gentleman's Place—West Side.

For Sale: One of the most attractive places in town consisting of 3 acres in best neighborhood, of fine lawn with fruit and shade trees, shrubs and garden. Very substantial modern house of 16 rooms of most artistic style and arrangement, with every modern convenience, finished in hardwood with open plumbing, steam heat, open fireplaces, gas and electric light, etc. Modern stable, 6 stalls, coachman's room and all accessories. For full particulars, apply to

Geo. Adams Woods, 15 State St.

For Sale or Exchange Free and Clear.

WINCHESTER—In centre of town, investment property, consisting of brick block, 2 houses and 2 barns and 20,500 feet of land, all assessed for $14,100; rent pays $1050 per annum; chance for investment and further development which the present owner has not the time to undertake. Will be sold for less than assessed value.

Geo. Adams Woods, 15 State St

Winchester Hillcrest.

For Sale: New house, 14 rooms, 15,000 sq. ft. of land, high and dry, beautiful view, excellent neighborhood, near Middlesex Fells, 5 minutes' walk to electrics, house built in best manner, has every convenience, wide verandas, fine shade trees, awnings, screens, and everything complete for immediate occupancy; the rooms are large and airy, the finish is largely of quartered oak, and the arrangement is excellent; open plumbing, electric lighting, fireplaces, hardwood floors, plate glass, etc. Free and clear.

Geo. Adams Woods, 15 State St.

Winchester.

For Sale: One of the best locations on the East side, high land, fine views, 5 minutes to railroad station, 10,000 sq. ft. of land and 12 room house, built for owner, all modern conveniences. Owners change of business location necessitates sale. A place beyond criticism.

Geo. Adams Woods, 15 State St.

$2500 and other sums to loan AT ONCE on good REAL ESTATE MORTGAGES.

Geo. Adams Woods, 15 State St.

West Side Bargain.

OWNER MUST SELL attractive 9 room house and stable with 14,000 sq. ft. of land. House is new and finished in oak and other hardwoods. Interior decorations are attractive and artistic. Bathroom and laundry equipped with the latest modern plumbing. An unusually fine billiard room. Stable has two single and one box stall. Fine shade trees, granolithic walks, drives, etc. Price, $8000.

GEO. ADAMS WOODS,

15 State Street,

BOSTON.

WATERFIELD BUILDING,

WINCHESTER.

Open Tuesday and Friday Evenings From 7 to 9.

NEWSY PARAGRAPHS.

The Christian Endeavor Society of the Second Congregational Church holds a masquerade social this week Friday evening at the house of Mrs. Cowee, to which the older people as well as the young folks are invited. A feature of the evening will be a guessing contest—who's who? The Endeavor Society made an encouraging start last Sunday evening on the work of the year. The Junior Endeavor work is at present under the care of Mr. Clarence Fogg.

Ex-Mayor Marcellus Coggan and family, who have been spending the summer at Christmas Cove, Me., have returned to their winter residence, at 11 Sheffield road, Winchester.

William Mason of Winchester has sold James O. Leman, land and buildings on the coner of Andrews and Pleasant streets, Salem.

Anthony F. Powers of Glenwood avenue, who fell off the roof of Michael Donovan's house on Nelson street is recovering favorably.

The foot ball season is about here.

Miss Nellie O'Brien of Woburn is book keeper at the grocery store of J. W. Thompson.

If Mr. Bryan is elected President, Mr W. L. Tuck, the original and persistent advocate of Bryan, will come pretty near having his say in regard to whatever patronage is coming to Winchester. How would the postoffice suit him?

Friends of Rev. Thomas P. Mc Manmon, formerly of St. Mary's church will be pleased to learn of his success in his present place at St. Margaret's Church, Dorchester.

Eugene J. Ray, formerly with the United Shoe Machinery Co., will be foreman in S. D. Leland's new factory.

Mrs. F. J. Corcoran of Railroad avenue and Miss Catherine O'Connor have gone to New York for a two week's stay.

Miss Mae Richardson left for New York Tuesday to look up Fall styles in millinery.

The largest assortment of scholars companions outside of Boston may be found at Wilson the Stationer's.

The police found a big St. Barnard dog wandering about the streets of the town Saturday noon. The dog was lost, but had a collar on giving the name of a party in Cambridge whom the police vainly endeavored to locate. All stray dogs found in town for whom owners cannot be found, are sent to the dog catcher, Mr. Callahan of Woburn. If they have any value he keeps them and when opportunity offers sells them.

People living on Main street between the Parkway and the top of Black Horse hill are complaining of the noise made by the passage of the electric cars during the night time.

James Budell of Concord was arrested on Main street near Cutter's village last Friday for drunkenness, and in court Saturday was fined $5.

Michael Breen, aged 70, of Oak street, was sent away last Saturday for thirty days for drunkeness.

You may buy a pencil box and fill it as you wish at Wilson the Stationer's.

The report that there was an ice famine in Winchester is eroneous, as it is being sold at the old price. The ice dealers have used the town white, and the inhabitants should remember it.

The Athertons' have taken a larger and better store on Pleasant street, next door to Miss Bowser, and you can now find more goods, and the prices are the lowest Boston prices.

The Misses Elizabeth Welch and Gertrude Cameron have accepted positions as teachers in the Berlin, (N. H.) schools.

Winchester is full of generous and sympathetic people.

The Winchester Brick Co. at the Highlards is making Misery mountain look pretty bare.

Leave the key with Farrow and your rooms will be completed when you return from your vacation. Tel. 318-3.

Coal and coke dealers must procure a license from the secretary of state, the cities and towns being required to determine the conditions under which the license is granted.

A few weeks ago a large number of apple trees on the lot corner of Highland avenue and Park street and which were pretty generally covered with egg clusters of the gypsy moth were cut down. The wood has nearly all been carried off by boys, including the moths. These nests will in all probability hatch out next spring.

Secretary Shaw does not care much whether Boston's business men are inconvenienced or not as regards the site for appraiser's stores. Take what I give you, and be satisfied, is evidently his way of settling the matter.

George Bigley (tailor) Tel. 1244.

Higgin's Studio. Tel. 318-6, Winchester

Roland B. Simonds of Vine street, spent last week at Tyngsboro, Mass.

Mrs. J. W. Roache, of Lowell, spent Sunday with her son, James E. Roache of Nelson street, and attended the memorial mass of Mrs. Catherine Harold, Monday.

Ask any "Jap" that you may see,
"Why the Czar, with Bear behind," had to climb a tree.
The Yanks, God bless the Yanks, says he
They gave us Rocky Mountain Tea. A. B. Grover.

F. D. RICHARDSON,

DEALER IN

Fine Groceries and Provisions,

10 and 12 Pleasant Street.

CONNECTED BY TELEPHONE

WE'RE AHEAD

considerably when it comes to a comparison of

MEATS.

We select our on the principle that you first of all want the best meat you can get. So we handle only the choicest as you will admit after a trial. The fact that we sell at reasonable prices make the trial easy and pleasantly economical.

NEWSY PARAGRAPHS.

The fall season of work at the Second Congregational Church opened with a Communion service with preaching, held last Sunday morning, conducted by the pastor, Rev. C. A. S. Dwight. In the evening Mr. Dwight took as his theme the question, "After the summer, what?" and directed his remarks to a consideration of some of the problems before the church, and of the new opportunities and duties which the Fall brings.

Mr. George Gordon, late of Alexander's Market, Woburn, is employed at the Richardson Market, Winchester.

All kinds of pencils, pens, note books, blocks, blotters, pen wipers, rulers, erasers, etc., at Wilson the Stationer's.

Mr. and Mrs. W. L. Tuck and Beatrice are at North Conway for their third season. With them are Misses Laura Tuck and Margaret Homer.

Mr. Rufus Bridges has cut down all the trees on his estate and will move his stable from Highland avenue to that part of his land on Lincoln street at the rear of his residence. He says that the moths are too expensive and that he believes there's more money in a house than in attempting to raise fruit.

Wall papers, mouldings or window shades? See Farrow, 220 Main street, Niles Block. Tel.

Dr. H. L. Shepherd went to Atlantic City Monday night for a few days' rest.

We are in receipt of an attractive volume from the pen of Myra M. Smith of Stoneham entitled, "Out of Tune." It is a novel of unusual interest, well written throughout. Mrs. Smith, who is the wife of Mr. H. A. Smith, will be remembered as the author of "Demands of Society," etc. This book comes from the press of Mayhew Publishing Co. of Boston.

It is with regret we learn of the removal of the S. D. Lelands from our city to Winchester. Mr. Leland is a man who was respected by all his fellow-workers—and as a social companion was a very genial man. He was interested in everything pertaining to the city's advancement, and although he had been in the city but a short time had made many friends. Mrs. Leland has also made a large circle of friends. She was a member of the Lothrop club and has made many warm friends in that organization, as well as in church circles. Beverly's loss will be a gain for Winchester. We wish them success.—[Beverly Times.

To the men and boys of Winchester—look in Athertons' new store at 11 Pleasant street for your up-to-date furnishings of all kinds.

The Misses Grebe have returned from Buzzard's Bay and will occupy their home in Rangeley after October first.

See Frank A. Locke's new ad. Fine references.

Miss F. J. Bowser announces to her patrons and the public the opening of the new annex to her store Saturday evening, Sept. 15. At the opening each customer will be given a souvenir and all purchasing $1 or more worth of goods will be given a dainty book containing views of Winchester. There are lots of genuine bargains always to be found at this store, the prices in almost all instances being lower than in Boston for the same class of goods.

Do not forget that we carry a large assortment of playing cards, including the newest fancy backed designs. Wilson the Stationer.

Candidates for the Winchester High school football team held their first practice, Monday afternoon under the coaching of W. Minot Hurd and Clarence Fultz of last year's Harvard team. Charles E. Richardson is captain, Harold Robinson, manager, and William Witmer, assistant manager.

Capt. N. B. Boutwell and wife are spending their vacation touring Vermont.

It arouses energy, develops and stimulates nervous life, arouses the courage of youth. It makes you young again. That's what Hollister's Rocky Mountain Tea will do. 35 cents, Tea or Tablets. A. B. Grover.

NEWSY PARAGRAPHS.

Mr. Hiram Folsom and his mother after a delightful visit of three weeks, have returned home, where they have been entertained on the farm of Mr. Thomas Quigley an old resident of Winchester. Driving over the road both ways added much to their pleasure. Some four years ago Mr. Quigley bought the farm owned by Ex-Mayor Gurney of Newburyport. The farm comprises twenty acres, good buildings, house of twelve rooms, open fire places, good piazzas. Mr. Quigley has made several improvements to the place with an addition of a telephone. Mr. and Mrs. Quigley and their grandson Barak are looking forward to the winter months when they can sit down to the open fire place and enjoy the benefits of their summer toil. Farm life no doubt has added to their score of years. Long may they live and prosper.

Mr. John L. Ayer and family have returned from Quincy Great Hill, Quincy, Mass., where they have been spending the summer.

Miss Emma Grebe resumes her violin lessons on Wednesday, October fourth. Lessons given in Winchester on Wednesdays and Saturdays. s14,6t

Beggs & Cobb have installed five new electric motors, making a total of 65 horse power, which they will use in operating their plant.

Frank Crowe of Pond street has returned from Gloucester where he has been camping.

Miss Portia Wallis has returned from a visit to her grandparents in Beverly.

Mr. and Mrs. Henry A. Goddard entertained at their cottage at Manomet Bluffs, several Winchester friends over the holidays.

Chairs and card tables to rent. Also canopies for weddings and recetpions. Apply at Kelley & Hawes'.

Sanderson, Electrician. Tel. 355-2.

Mr. Joseph T. Clark has taken the Wills house on Eaton street. He is having extensive improvements made and upon their completion the last of this month he will occupy the place.

Dr. Adaline B. Church has removed her office to 2 Commonwealth avenue, Boston. Dr. Church's hours are from 9 to 12 a. m. Tel. B. B. 114.

Almon E. Richardson, is confined at his home near the Woburn-Winchester line from the effects of a painful accident. He was thrown from a bicycle and tore the ligaments of his ankle. His injury will cause his absence from business for several weeks. Mr. Richardson, when this accident occurred, was but just recovering from another mishap, having fallen from a load of hay in his barn, where he sustained a fracture of the leg.

Mr. A. Raymond and family of Washington street, have returned from Canada.

Mr. and Mrs. Michael Drohan of Nelson street are receiving congratulations on the arrival of a baby son, Friday afternoon.

Five new horses have been added to the Fire Department, two to Hose 1 and three to the Hook and Ladder.

Mr. Freeland Hovey has been away on a business trip of a few days.

Ralph Dyer of Grove street has been taking a few days' outing at Squam Lake, N. H.

Miss Eugenia Elliott returned from Europe on the S. S. Republic last Saturday evening.

Mr. Chandler, who recently purchased the Bradstreet house on Central street, is making several additions.

Miss Sanderson, formerly of this town, and who made her home last winter on Chestnut street, Boston, is soon to sail for a winter in Italy.

Mr. George F. Chapin opened his house on Everett avenue this week after a summer at Swampscott.

NELLIE M. DUNKLEE,

TEACHER OF PIANO,

Eaton Street, Winchester, Mass

1y

Telephone 321.

WINCHESTER LAUNDRY,

Steam and Hand Work

A. T. DOWNER. Prop. **Converse Place**

INSURANCE.

For Fire, Life, Accident, Liability, Burglary and all other forms of Insurance, Best Companies, contracts, rates and information regarding same, consult

F. V. WOOSTER, Agent,

75 Washington St.,	161 Devonshire St
Winchester.	Boston.
Tel. 306-2 Winchester.	Tel. 3944 Main.

CONVALESCENTS' COACH.

We have had designed and made to order a comfortable coach to move the convalescent, sick or invalid to any destination without any discomfort. It is nicely fitted with rattan couch, hygienic air mattresses and pillows, and may be heated when necessary. It opens at the side, thereby giving the patient no uneasiness.

Convalescents' Coach Ready to Receive Patient.

We have also ambulance service ready at all times. Carrying baskets, hygienic air mattress and pillows for sale and to let.

Telephones, Winchester 35-2 and 174 **KELLEY & HAWES CO.**

NEW STORE NEW GOODS NEW PRICES

BOSTON CASH MARKET

A First Class Line of

GROCERIES and PROVISIONS

At BOSTON PRICES.

540 MAIN ST. WENTWORTH BUILDING TEL. 266-3

THE BROWNING SCHOOL.

A Home and Day School for Girls and Young Ladies.

Miss A. P. Barnes, Principal.
Residence: 364 Harvard Street, Cambridge, Mass.

The school year begins September 26, 1906.
Booklets at Wilson's store. jy20,3m

MR. ERNST MAKECHNIE,

TEACHER OF SINGING,

238 Elm Street, West Somerville.

10m s15

The largest assortment of pencils, ink, erasers and pen holders may be found at Wilson the Stationer's.

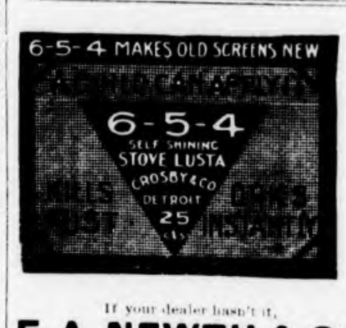

If your dealer hasn't it,

F. A. NEWTH & CO

HAS.

REMOVAL.

DR. ADALINE B. CHURCH.

2 Commonwealth Avenue, Boston.

Tel. B. B. 114
9 to 12 a. m.

Ripe Old Age Is

Only attained by preserving those faculties with which nature has endowed us. The smiling, contented, bright-eyed old man will tell you that he owes the preservation of his eyesight to the proper care he gave them in youth and middle age.

There is Nothing

Which a Scientific Optician can do that we will not do for you and your eyes.

Occulists' Prescriptions filled at lowest prices

GEO. A. BARRON,

3 WINTER ST., Room 22,

BOSTON.

Telephones: Oxford 1327-1, Winchester 119-5

Residence:

67 Parkway, Winchester, Mass.

LOST.

A ladies gold watch between Fletcher street and Arlington center. Finder will be rewarded by leaving same at 2 Lagrange street. *

FOUND.

A bunch of keys on a New York key ring. Apply at Star office.

FOUND.

Fountain Pen, Waterman, on Boulevard near Unitarian church last week. Owner can have by proving property and paying for this ad. Apply at this office.

WANTED

Young lady as office assistant. Hours seven to six. Salary to commence $5 per week. Address in own hand-writing. "L." Star Office. *

WANTED.

Wanted a good reliable general housework girl. Apply to Mrs. Geo. B. Smith, 26 Oxford street. 1t,s14

WANTED.

At once a girl for general housework. Apply to A. Burton, 2 Cabot street. *

WANTED.

Wanted a general housework girl for a family of 3 adults in a small house. Good wages if satisfactory. Apply to 11 Lawson road. tfs7

WANTED.

A girl for general housework in family of four adults, good wages for right person. Address, A. B. C. Star office.

FOR SALE OR TO LET.

Six room cottage house at No. 17 Cross street. Rent $12.50 per month. Inquire at No. 68 Howard street, Reading, Mass. a24,1m

FOR SALE.

At Winchester Highlands, house of six rooms and bath, 11,000 feet of land. Price, $2500, part cash. Address K, Star office. a17,2m*

FOR SALE.

House No. 6, Harrison street. All improvements. Apply to S. W. Twombly, 81 Wildwood street. a-10-tf

TO LET.

House of nine rooms and finished attic at 23 Grove street. All modern improvements, excellent scenery. Apply to L. A. Bacon, Box 12, Winchester. 1t s14

TO LET.

A very nice room suitable for gentleman and wife, furnished or unfurnished, electric light, steam heat and use of telephone. Apply at 1 Wildwood Terrace. s14,tf

TO LET.

Store No. 3, Vine street. Suitable for any business. Apply to Kelley & Hawes. j8,tf

TO LET.

A five room tenement in the centre. Apply to T. Price Wilson, Star office. tf

TO LET

SEVERAL GOOD TENEMENTS IN AND NEAR THE CENTRE.

Apply R. G. Star Office.

tf.

CANOE FOR SALE

Sailing canoe "Fly." One of the famous boats built by Paul Butler. Overhauled this season and in first class condition. Very fast. For sale cheap. Address T, STAR office. tf

FOR SALE.

A tract of six acres of land at Winchester Highlands, suitable for building purpose. Address W. STAR office. jy27,4t*

FOR SALE.

A fine lot of land at Hillcrest containing 17,000 square feet. Will be sold at less than Assessors' valuation. T., STAR office. jy27,4t*

THE WINCHESTER STAR.

VOL. XXVI. NO. 13. WINCHESTER, MASS., FRIDAY, SEPTEMBER 21, 1906. PRICE, FIVE CENTS

Public Library

WINDEMERE FARM BURNED.

No Water and Firemen are Unable to Extinguish Fire.

A few minutes before five o'clock last Saturday morning the fire department was called by telephone to Windemere Farm on High street, Andrew's Hill. This place consisted of a large double house of some twenty rooms, two large barns, one of which was the finest in this section, and several out houses. The place was owned and occupied by Herbert L. Cox and Stephen Locke.

On account of the building of the sewer on High street the fire apparatus was obliged to go through the estates of Handel Pond and Henry Stone. At the time of the arrival of the department only the L of the house was burning, but as no water, except a little from a spring, could be obtained, the firemen were powerless to stop the flames Chief Symmes at once telephoned to Arlington for a chemical engine in hopes of saving the barns, but one of the them was too far gone to be saved upon its arrival, although the chemical saved the other.

A brave attempt was made by the Winchester fire men to save this barn, doors being used to shield them from the intense heat while they directed the streams from the chemical and threw buckets of water upon the building Firemen Anderson and Nagle were both badly scorched, the heat melting the rubber boots which they wore.

All the furniture in the house was taken out including the doors and windows. The fire is thought to have been caused by hot ashes. The fire was one of the most spectacular in town for a long time. The property was insured, it being stated that Mr. Cox had $4500 on the house and $1500 on the furniture.

TOWN MEN ARE ALSO CARELESS.

EDITOR OF THE STAR:

I was much interested in reading the article in last week's STAR on clean streets and the endeavors of the police officers to keep them so. The streets should be kept clean, and the Selectmen believe in this also, as they employ a man with a push cart whose sole duty it is to gather up all refuse found in the streets in the centre of the town. People passing through the town comment on the tidy appearance of our thoroughfares and justly so. Therefore I was much surprised and indignant when I saw a town tip cart drive out of the yard into Pleasant street last Saturday loaded to the top with manure, which at every jolt of the cart left a stream of manure in the street from the low tailboard.

Now when the men employed by the town are careless to this extent, why should we expect so much more from drivers of carts owned by private individuals? Again while clean streets are much to be desired, the sidewalks should also receive attention, and an example made of those heedless persons who throw peanut shells, fruit and other refuse onto them, and more especially of the loafers who hang about the doorways of the stores in the centre at night and cover the passageways with filth.

CLEANLINESS.

CALUMET CLUB NOTES.

Mr. George W. Purrington has been appointed captain of the league bowling team of the club for the coming season.

The winter bowling tournament will commence this season about Oct. 13th.

A bowling tournament for matched pairs will begin next week at the club. This tournament will be run off weekly, there being two prizes each week for the two highest 3 string totals with handicap rolled that week. Entrance fee will be 10 cents. The prizes for this tournament will consist of cigars and bowling tickets, and the alleys will be open for the same every night except Saturdays from 8 until 11. The handicaps are to be as posted at the club, and changes in partners is allowed during the tournament.

At a meeting of the bowling committee of the club this week it was decided to retain the club's membership in the Amateur Boston Pin League.

A vote of thanks has been extended to Mr. James E. Corey for his efficient management of the club bowling team in the Boston Pin League last season.

WILL MAKE THEIR HOME IN WINCHESTER.

Miss Bernice Spalding, daughter of Dr. Henry E. Spalding of Marlboro street, Boston, a summer resident of Hingham, was married last Saturday afternoon at the New North Unitarian Church, Hingham, to Charles E. Clapp of 475 Beacon street, Boston, a son of Mrs. Samuel G. Adams. The wedding was attended by fully 400 prominent Boston, Brookline and South Shore residents.

A reception was held at "The Homestead," the Spalding summer home on South street. Mr. and Mrs. Clapp will live in Winchester.

RAILROAD CONSOLIDATION

And the Public Weal in New England

BY J. D. P. WINGATE IN NEW ENGLAND MAGAZINE.

The reader who gleans his understanding of current questions from the ochre-beds of journalism thinks he has a general idea that Congress, spurred thereto by the President, has convicted the railroads of piracy and brigandage and applied a punitive remedy through the enactment of a rate bill. Many superficial thinkers are under the impression, also, that where weaker lines have been merged with stronger ones into a single system, such consolidations have been effected for the sole purpose of lessening public convenience and depleting the public purse. Nothing could be farther from the truth.

With treating the subject save from a New England view point, it is interesting to note the growth of railroads and the manner and measure of their contributions to New England prosperity. In the early days the utility of the locomotive and the iron road bed was a question of debatable practicality. The stage coach was good enough, it was said, and could not, in the nature of things, be supplanted by steam and sheet-iron. Besides, around the coach clung unnumbered sentiments which robbed the fathers of their prescience and closed their eyes to the possibilities of more modern transportation.

After a decade or two prejudice was vanquished and progress welcomed. While the growth of the steam railroad has not of late been as rapid in New England as in some other parts of the country, it has kept in step with the needs of the times. Taken as a whole, the properties are on a fairly good paying basis. The weaker lines have been strengthened through consolidation with the stronger, and while there has been more or less opposition to these mergers, results have justified the association and the public has reaped incalculable benefit therefrom.

Massachusetts, perhaps, did more in the earlier days to assist in the building of railroads within her own territorial limits, than any other state in the Union, and while she profited little, from a revenue standpoint, in lending her credit to these enterprises, they have been instrumental in sustaining her commercial prestige, while benefitting other of the New England states.

On the three railway systems in New England, the history of the Boston and Maine affords a striking refutation of the idea that consolidation has been intended for or resulted in disadvantage to the public. Not so very long ago this vast system was a mere spur track of seven miles. Today it operates and controls over 3400 miles of through route trackage.

But a few years ago there were scores of weak companies, maintaining separate and costly organizations, with fixed charges and operating expenses absorbing undue proportions of their revenues. Many of these roads were doing practically a local business, the service of which was uncertain and irregular, and in most cases they were without through connections.

If the enquiring reader will consult a map of the Boston and Maine system and scan the black mark representing the mileage of this system, he will follow it up, through the green hills and valleys of Vermont and New Hampshire, on through the beautiful wooded lands of lower Canada, then back again among the famous lake regions and hunting grounds of Maine, down along the island dotted coast of Maine to Portland and then along the historic North Shore back again to Boston. Here starting anew other lines stretching over the central and southern part of Massachusetts, winding in and out of the beautiful Berkshires and through the Connnecticut valley will lead him at length over the wide expanse of the Hudson to the western terminals of the system. Gradually this vast net work may be traced thread by thread from its present condition. Grouped into traffic avenues six outlines are more prominent than the rest. These are the Boston & Lowell; Eastern; Boston & Maine; the Connecticut River; the Worcester, Nashua and Rochester; the Boston, Concord & Montreal; the Fitchburg, and the Maine Central—each of which has branches shooting out from the main stem at many different points. The interests of these are in a measure interdependent, but they are all governed by a single management.

The Boston & Lowell Railroad deserves special mention because of the interesting fact that it was the first of all the numerous lines of which the Boston & Maine System is now made up, to be completed and put into profitable and useful operation over the twenty six miles separating the newly born but thriving manufacturing city of Lowell from Boston, which was then, as now, the gateway in and out of which passed the greater portion of New England's domestic and foreign commerce. This road, chartered in 1830, when there was but one steam

Continued on page 2.

WAS AN OLD RESIDENT OF WINCHESTER.

Congratulates Mr. and Mrs. Twombly and Writes of Old Friends.

Mr. and Mrs. S. W. Twombly on the occasion of their 63d wedding anniversary last week were the recipients of many letters from out of town friends. The following was from Rev. M. S. Richardson an old time Winchester boy who used to live on Main street. He also received his education here, and is well known to the older residents. He served in the Legislature in 1871 with Mr. Twombly. Mr. Richardson letter is as follows:

Montague, Sept. 16, 1906.
Samuel W. Twombly, Esq.
Winchester, Mass.,
"West Side."

Dear Sir:— You must allow me a word of cordial and friendly congratulation upon your reaching the 63d anniversary of your marriage. The Town of Winchester, which is characterized as an aristocratic suburb of Boston ought to have gathered en mass, and praised, feted, exalted and rewarded you for living happily, honorably and congenially with the wife of youth 63 years, in the face and horror and demoralization of present day divorces, shooting of lovers murder of domestic marauders, and irregularities of family life. Noble Husband, Admirable Wife! Pardon me, and ask Mrs. Twombly to do so. You are worthy to have and own a winter home with a golden cloak on it, where I found you in 1871, and where you have sojourned some years since. I am not sure as I know where the corner of Wildwood and Cambridge streets is, but I think it must be where I found you with a delegation from your above winter residence in '71, with dandelions growing luxuriantly in March or April and selling at $4.00 per bushel. And the corner above alluded to, I suspect is, in old time speech, a "road" running east from the west side "road" towards Winter Pond, or the Winchester Cemetery, which was once the undulating picturesque, and beautiful whortleberry pasture of Mr. Daniel Wyman. Excuse me if I allude to persons and families in your vicinity that I knew when you were married. One man, who had a home somewhere north of Winter Pond on the road running to Woburn, Thomas Tisdale a Scotchman, a tuner by trade, pitted with small pox scars, with whom I worked in Harrison Parker's mill in Winchester Centre in 1843. This man Tisdale, started from his home near you, one Sunday in December 1851, to visit a friend named Truesdale, I think, in Winchester Centre. He came to Wedge Pond, and had reached a point two-thirds across and was within two or three stone throws of the Winchester Church when he went through the ice, and was there clutching the broken uncertainties of the ice, and screaming for help. Two hours, it was ascertained, from the time he started from home, and the time he was found, or it was known that he was drowned, and from the finger prints in the shelving ice, and the general appearance of the spot. Dreadful, Poor Tisdale!!

Then not far from his home, was that of Mary Breeden, who married Thomas Emerson. "Tom Em," the latter dying about six years ago, a popular teacher, and able man. I knew him well. Near him was the house of Mr. Thad. Parker, who in the 40's used to invite the Woburn Band to play and feast upon his lawn, and under the covering of his beautiful trees. Near him was Mr. Carlton, good man. Next Mr. George Wyman, who had a son Web Wyman who was going to lick me in 1842, and James Russell told him he "could'nt," but I'm afraid he could if he had undertaken it, and a few years after Web Wyman went to the Academy in Woburn with me and was nt disposed to "lick" me. Dea. Marshall Wyman, was a neighbor of yours, who had a son, Parker, called "Pudd" Wyman who died with fever in the early 40's. Further south was Mr. William Wyman—good man—had one daughter, Ruth Wyman, who for a short time attended school in Woburn, but who died young. I think, next or near, was the family of Fiske's, John Fiske a bright, witty, smart boy, and his brother, Braimen, with whom and Joe Hunnewell and I skated to Boston and back on the Middlesex Canal, about 1845. I should like to skate upon, and swim in the same water again—but—never shall. Then there was a good man upon the hill to the west named Andrew's and the Locke's beyond him. I am told young Stephen Cutter had a home late in life, somewhere towards the West Side. Please pardon me for the commonness of using the old term "West Side," where now you have style, and lights, and concrete walks and the whizzing of auto's galore. Do you know, Sir, anything of James Russell, my chum in college, unmarried, your former Selectman, school committee, etc. I saw him a year since, and he was ill. Our 50th anniversary of graduation at Amherst came this year and the class were anxious to have Russell with us. But he was too ill to come.

Now, Dear Sir, excuse the liberty I have taken to speak of matters personal to myself, in connection with your happy and "venerable" marriage day. When you and Mrs. Twombly reach the 75th anniversary of Sept. 14, 1843, please invite the whole of Winchester to celebrate the event, and be generous also to invite all former residents of the place, and if you think the company will be too large, restrict the number to the members of your different households on Beacon Hill, the house with gilded cape and tiny cap.

I think your long, useful and happy life is due to your genial spirit, considerate temper, and amiable disposition, and if I were acquainted with Mrs. Twombly, I would ask her, if I'm not correct. May you and your good wife see many happy years in the future.

Very Sincerely Yours,
M. S. RICHARDSON.

VANDALS RUIN PLANT.

The vandals who were about town during the early summer again appeared last Saturday night. This time the victim was Dr. George P. Brown. One of his fine century plants, which stand at either side of the front entrance, was ruthlessly stripped of all its leaves, completely ruining the plant. The act was done sometime last Saturday night, it being discovered Sunday.

Last spring one of the doctor's plants was cut, although not so bad as this one, and at the same time plants of Bernard Richburg of Washington street were cut and stolen. In every instance it has been the century plants which were injured, although why anyone should wish to mutilate them is a mystery.

MUSIC AT THE UNITARIAN CHURCH

Sunday morning, Sept. 23.

Organ,	Andante, from a Sonata	Fink
Anthem,	Jubilate Deo,	Tours
Quartette,	The Lord's Prayer	Holden
Anthem,	Hear me when I call	Hall
Organ,	Postlude, in D,	Tours

FIRST BAPTIST CHURCH.

THE REDEDICATION OF THE BAPTIST MEETING HOUSE.

Improved Building Results from Generous Offer of a Young Man.

The services of rededication of the Baptist Meeting House were held on Sunday last. After two months of worshiping in the vestry, during which time extensive and thorough repairs have been going on throughout the building, the congregation for the first time assembled in its newly beautified auditorium. In the report of the Building Committee presented by the Rev. Arthur L. Winn, it was learned that the total cost of the repairs was about $3000, and that $2500 of that amount had been paid in. The interiors throughout have been artistically decorated by the F. L. Perry and Whitney Co., of Boston, and the colors of light green and white are very restful, pleasing, and helpful to the spirit of worship. Electric lights have been installed throughout the building. The vestry floor has been carpeted with linoleum. The roofs have been reslated, and the exteriors painted with silver gray and white trimmings. The grounds also have been graded. A new platform and rug in the vestry are a gift of Mr. James Johnston, and a new pulpit suite for the auditorium, not yet in place, will be the gift of the Pastor's class in Sunday school. Thus the generous proposition made some months ago by one of the young men, that he would give $1000 to the interior decorations of the meeting house, if the church would make the roof tight, has been generously met and handsomely carried out.

In the morning service the Pastor was assisted by the Rev. Henry Hinckley, of Cambridge, who was pastor at the time the meeting house was built and dedicated, June 9, 1864, by the Rev. Arthur Warren Smith, and by the Rev. Arthur L. Winn. The sermon of rededication was preached by the Rev. Mr. Hinckley, who took for his text Hag. 2: 9. "The glory of this latter house shall be greater than of the former." The prayer was offered by the Rev. Mr. Smith. The hymn of rededication, composed for the occasion, was as follows:

Tune—"Duke St."

Almighty God, our Lord, to thee,
Enthroned above in majesty,
Our hymn of love and praise we sing,
To crown thee Saviour, Lord and King.

These sacred walls our fathers reared,
Thy holy name they here revered.
We now these courts have beautified
That Christ the Lord be glorified.

Once more we dedicate to thee
This house of thine. Oh, may it be
Thy holy place, to worship given,
The house of God, the gate of Heaven.

Descend, O Lord, with might and power,
All thy rich blessings on us shower.
Here may we all thy glory see,
Then praise thee through eternity.

Miss Della Underhill, of Melrose, contributed two selections, and a duet was rendered by Miss Macdonald and Mr. Palmer.

At noon the rally day session of the Bible school was held, with a large attendance. Solos were contributed by Mrs. A. T. Downer and Miss Macdonald, and the superintendent, Mr. Arthur P. Briggs, gave an earnest and inspiring address.

In the evening the congregation assembled again in the main auditorium, and listened to a strong and stirring address by the Rev. Arthur Warren Smith who spoke on "Figures in a Grand Frieze."

The Building Committee who have carried on the work of repairs so thoroughly, satisfactorily and successfully are, Frederic S. Osgood, chairman, John S. Blank, Henry E. Lingham, Newton Shultis, Forbes D. Smith, George A. Weld and Arthur L. Winn.

EDWARD FLAHERTY DEAD.

Edward J. Flaherty, who was seriously injured by a fall in Quigley's stable a few weeks ago, died at the Mass. Gen. Hospital last Friday. He was 33 years old. Mr. Flaherty was a Somerville boy and a veteran of the Spanish war, having served throughout the campaign with distinction.

He leaves three brothers, Owen S., Michael J. and Andrew J. and one sister, Mary F., all of whom reside in this town.

Funeral services were held Tuesday afternoon, the burial being in Holy Cross Cemetery, Malden.

LARGE WINDOW BROKEN.

One of the large plate glass windows in A. B. Grover's drug store was mysteriously broken last Friday evening between nine and ten o'clock. The clerks in the store were startled by a sudden crackling noise, but could find nothing broken. Saturday morning revealed the upper part of the window broken, presumably by something thrown against it. Who did it or how it was done is a mystery, as no one has yet been found who was in the vicinity of the store at that time and knows anything about it.

DEMOCRATIC CAUCUS.

A caucus of the Democrats of Winchester will be held in the Town Hall, Wednesday evening, Sept. 26, at 7.45, for the purpose of electing two delegates each to the Democratic State, Congressional, County and District Attorney Conventions, also four delegates to the Senatorial and seven delegates to the Representative Conventions. A town committee for 1907 will also be chosen. The call is issued by Charles F. McCarthy, chairman, and James H. Roach, secretary of the Democratic Town Committee.

CLAIMED HOSE.

Mr. Franklin L. Hunt of Woodside road and Howard D. Nash, Esq., have claimed a wheelbarrow load of garden hose which was found by the police Sunday morning on Lake street.

NEWSY PARAGRAPHS.

The family of George A. Woods returned to Winchester on Monday after a month at Falmouth.

Mr. Edward L. Baldwin and Mr. Elmer Randlett were in New Hampshire for a couple of days last week hunting.

Mrs. Fred Clark and son of Dix street returned last Friday from Buffalo, N. Y.

Still a new assortment of scholar's companions at Wilson's.

MICHAEL E. LYONS DEAD.

After an illness of nearly a year, Mr. Michael E. Lyons passed away at his home, 27 Oak street, Tuesday afternoon. He was 68 years of age and had been a resident of Winchester for many years, where he was highly respected.

He was born in New Braintree. He learned the trade of tanner at Barre Plains, which he followed many years, until he accepted a position on the metropolitan park police force, patroling the Mystic valley parkway and Middlesex fells. He was a popular officer and made many friends.

At the outbreak of the civil war he enlisted in the 4th heavy Massachusetts artillery as a gunner and served with credit. At the close of the war he came to Winchester. He was a member and a past commander of A. D. Weld post 148, G. A. R., and had held the position of officer of the day many years. He was a charter member of the Winchester Mutual Benefit Association; also a member of Wedgemere Colony, Pilgrim Fathers and of the Holy Name Society.

Besides his wife, who was Mary Keane of Lynn, he leaves eight children: Mary A. Lyons principal of the Chapin school, Winchester; Emily L. bookkeeper for J. P. Boyce Cigar Co.; Rev. Henry K. of the Star Of The Sea Church, Marblehead; Rev. Wm. F. of the Sacred Heart Church, West Lynn; Daisy M. of the Russell School, Cambridge; Geo. A. of Harvard Medical school, class of '09 and Mrs. Daniel Kelley of Holland street and John J. of Somerville.

Mr. Lyons was a most genial man, and his cheery greetings and kindly ways won for him hosts of friends who will sincerely mourning his death. He was a thorough soldier of martial bearing, and as long as health permitted his stalwart figure was always seen on Memorial Day at the head of A. D. Weld Post, G. A. R., either as commander or officer of the day. He loved his family and his home, and the care which he bestowed in bringing up his children and in their education and their ultimate success, was a source of great happiness to him during the latter years of his life. Mr. Lyons always took a deep interest in the town, being a regular attendant at town meetings.

As a member of the Metropolitan park police, Mr. Lyons was the first appointed from this town. For many years he was detailed in the Fells, being the only officer in this vicinity. At the completion of the Mystic Valley Parkway he was transferred to that place where he remained until failing health compelled his retirement. He was probably more widely known than any other park officer, and his hearty greeting and wave of the hand has been missed by hundreds of people who use the boulevard. While always a strict disciplinarian, he always commanded the respect of all, and not a boy in town ever passed him by without a cheery hail.

CANDIDATE FOR SUPT. OF STREETS.

Mr. James Hinds, the well known town engineer, is a candidate for Supt. of Streets, caused by the resignation of Mr. Spates. There is good ground for the supposition that Mr. Hinds can fulfill the duties of that position. He says he can, and give good satisfaction. He would like to be given an opportunity to show what he is capable of doing, and should his work not be found satisfactory, he says that his resignation will not have to be asked for. His friends hope that the Selectmen will give him a chance to prove his ability as a road builder and engineer combined.

CASTLE SQUARE THEATRE.

The first Sardou play of the season, "Gismonde," will be given at the Castle Square next week. Although it is now some ten years since the great drama was produced here by Sarah Benhardt and Fanny Davenport, many playgoers will remember its gorgeous senic display and its strong dramatic force, both of which will be revealed again in the Castle Square production. Ancient Athens is brought magnificently to view in the superb scenery of the first act, at the back the Acropolis, and the Partheon, with the statue of Venus Aphrodite in the foreground. Regent and guardian of her son now six years old, the unhappy Gismonda has no liking for the four young and powerful lords that aspire to her hand. A fifth presents himself, he who had once been betrothed to her, before she became the wife of Nero.

Through five excitements this drama of love and ambition is played to the very end. Gismonda gives her heart to the saviour of her child, who then shares with her the throne of Athens. The title role will be acted by Miss Thais Lawton, with Howell Hansel as Almerio and John Waldron as Zaccaria. The cast will be a long one and it will include the entire strength of the Castle Square company, the best organization of its kind in this country.

RAILROAD CONSOLIDATION.

[Continued from page 1.]

railroad—the little twelve mile road between Stockton and Darlington in the north of England—in operation anywhere in the world, was completed and opened June 26, 1835. In that year the Boston & Maine Railroad Company commenced to construct its first mileage from a junction with the Boston & Lowell at Wilmington, to Andover, a distance of about seven miles, and this line was opened in the following year. In 1838 the Eastern Railroad was opened from East Boston to Salem.

In the next decade, that of 1840 to 50, the Boston & Lowell added 22 miles, the Boston & Maine 66 miles, the Eastern of Massachusetts 30 miles and the Eastern of New Hampshire, a separate corporation with same officers, 16 miles. During this period the Portland, Saco & Portsmouth was organized and built 50 miles from Portland to Portsmouth via North Berwick, to meet the Boston & Maine at the latter place and the Eastern at Portsmouth. While these two lines were competitors the strongest rivalry existed until the Eastern was absorbed by the Boston & Maine.

This period may be taken as the beginning of the development of the present Boston & Maine System. From a line scarcely seven miles in length it has grown to serve a large section, to transport annually 44 million passengers and 22 million tons of freight, earns more than $39,000,000 a year, owns over 18,000 freight cars and 1600 passenger cars, has more than 25 thousand persons on its pay rolls and operates in five states and one Canadian province. In addition the Boston & Maine, through ownership of the majority of the capital stock also controls the Maine Central railroad, though that is separately operated.

The Boston & Maine system is now made up of what were originally about 120 different lines. The railroad idea, or the necessity for improved methods of transportation became insistent about 1825. The legislature of Massachusetts in 1828 made a survey for a road from Boston to Albany.

Prior to the invention of the steamboat Massachusetts had been the port of entry for foreign trade that had passed all through New York state and as far west as there were settlers. Stage lines and wagon trains traversed the hills from Salem and Boston and distributed the traffic. After Fulton's invention, however, Massachusetts soon learned that steamboats were carrying freight up the Hudson river and that it was no longer coming into Boston and Salem. It became necessary to devise means to counteract this condition.

The question before the Massachusetts legislature was whether a railway could be built from Boston to Albany, which would bring the business to Boston and Salem and distribute it by rail. Some very interesting suggestions were made. It was thought that a horse railroad would solve the problem. It was to be built of two walls filled in with gravel. The rails were to be laid on top of those walls and among the many suggestions which gave birth to learned debate was one that when the car was going down hill the horse that had drawn it uphill should be placed on the rear platform and there permitted to put in his time eating luncheon.

When the legislators of that day began to charter railroads there was no legislative fabric upon which to predicate a beginning; nothing was deemed applicable except statutes relating to canals and turnpikes. In Massachusetts was the Middlesex Canal—the first in this country—between Boston and Lowell and the acts relating to this utility were practically the basis of corporate legislation within the state. There was no way, however, in which state lines could be crossed, for there could be no jurisdiction beyond state borders. Therefore each state chartered to its own confines, although it was the intention from the outstart to build one continuous line for operation as a whole.

One of the first of these lines—chartered as the Eastern Railroad—ran from Boston to Salisbury, at the state line of New Hampshire. Then in New Hampshire the Eastern Railroad of New Hampshire was chartered, to cross New Hampshire to Portsmouth, there to connect with the Portland, Saco and Portsmouth, with Portland as the terminal. Charters were procured, necessarily, in three states. Next the Boston and Lowell was chartered for operation between those points, and the Nashua and Lowell, 14 miles to Nashua This was chartered in Massachusetts up to the state line of Massachusetts and in New Hampshire from the state line and so on all through.

Less than seventy years have elapsed since that formative period, yet it is a far cry from that day to this in view of the results accomplished. Today the Boston and Maine supplies the transportation facilities for the traffic of practically the whole of the northern half of New England east of the Connecticut river and upon the line leading from Springfield to Boston, all the eastern country as far as the boundary of the nation and north as far as that boundary. It follows that any man within the boundary described who has produce, stock or manufactured products for which he desires to find outside markets, near or distant, must arrange with the Boston and Maine for the transportation of his goods. This he is enabled to do, even though his freight be consigned to the extreme north, south, or west, or to foreign points, as easily as he can purchase a commodity from the neighboring grocer. Through rates are given that enable him to place his goods in distant markets and to compete with manufacturers or dealers in remote centres. It seems unnecessary to state that such facilities were not enjoyed, and in the nature of things, could not have been obtained when the small constituent lines retained their integral organization. Consolidation of the various roads into the great Boston & Maine system has proved a boon of incalculable value to the manufacturers of New England.

It is most interesting to note in this connection that in the nineteen years which have elapsed since the creation by Congress of the Inter-State Commerce Commission no complaint has ever been tried by that body of any rate or regulation instituted by the Boston & Maine in connection with its traffic.

For over a dozen years Mr. Lucius Tuttle has been President of the Boston and Maine. At a hearing before the Inter-State Commerce Commission of the United States Senate, some months ago, he treated of competition in this cogent paragraph.

"The most serious and troublesome competition the railway manager has to deal with, is not competition between individuals or between towns; it is territorial. It is the business of the traffic manager and of the operating manager, in making arrangements for transportation, to see that to the fullest extent possible within their power the customers of that railroad within its territory, shall be able to reach the markets of the world at the lowest possible rates, or at such rates as will put them into competition in the markets of the world with the manufacturers producing like goods in widely different sections perhaps thousands of miles away."

A great deal of misapprehension exists in regard to the matter of profit and loss in railroad operation. For example, if it be found that the average cost of operating a railway requires the production of an average rate received of 9 mills per ton per miles, the 9 mills is the base line and every pound of freight carried at rates below that base line of 9 mills per ton per mile is carried at a proportionate loss Likewise every pound of freight carried at a rate above 9 mills per ton is carried at a proportionate profit. This does not mean, necessarily, that rates above 9 mills per ton are unreasonable, nor that rates below 9 mills per ton per mile are reasonable. At the hearing mentioned Mr Tuttle cited an example in this language:

"A contest came up between the railways terminating on the Gulf and those on the Atlantic seaboard for the transportation of corn. The railroad I represent has carried thousands of carloads of corn over its rails to the Atlantic seaboard at less than 2 mills per ton per mile, much below the cost of operation. If we could have had any choice in the matter we should have said we do not want that freight; let somebody else have it. But we were faced with this difficulty: If we said to our connections, 'We don't want any corn below 5 mills per ton per mile; you may take it yourself or give it to some other connection that wants it,' when the corn rate came to be profitable at 5 or 6 mills per ton per mile that connection would say to us, 'You gentlemen did not carry this corn when it was unprofitable, and now we do not care to give it to you when it is profitable.' In other words, the railroad has to stay in the business whether it is profitable or unprofitable, and even through its whole business becomes unprofitable. But it is the duty of the traffic manager who makes these rates to see that in meeting these real necessities and in granting these extraordinarily low rates he does not put his general average of rates so low as to make the whole business of the year unprofitable. It may be said that while you are losing on one class of business you are recouping on the other business. Not at all. The rates for other business are not increased because of this low rate. They of themselves are reasonable. Whether the railroad carried this corn at 2 mills or 5 mills per ton per mile makes no difference to the other shipper who pays a reasonable rate at 9 mills per ton per mile or above, and he does not suffer.

"Suppose the railroad were to go absolutely out of the corn business in order to avoid suffering this loss; it would make no difference to the other shippers, but it would make this difference to the railroad itself and to the territory through which it runs: It has a seaport to maintain. The railroads of New York have the obligation to maintain the seaport of New York and the collateral business that goes through to what is beyond. I never knew a seaport to be of any consequence of itself. It is only prosperous and filled with people and with energy and with enterprise and business because it is a gateway through which trade passes and and through which trade comes from widely separated distances beyond. What would Chicago be if it were dependent solely upon its own business? What would St. Louis be? What would St. Paul be? They are simply gateways, and if through the maladministration of the railway they prevent the traffic from passing through and centering in those cities they destroy their prosperity.

"So we are obliged to meet these questions also from that point of view. Steamers come in for trans-Atlantic traffic. One of the necessities of trans-Atlantic traffic is stiffening cargo for the hold. They must have corn, oats, barley, or wheat, or something of that kind, otherwise they must pump in water or take in sand or stone or other ballast. If they can not get that stiffening cargo, they must necessarily increase their rates for the other cargo—the prepared meats, the commodities, machinery, and all such things. You must begin to load a ship at the bottom, and you must put something profitable there. If you do not, and if the railroad by reason of these rates being abnormally low, say 'We can't afford it' they will cease to come to that port."

It is not difficult to understand from the foregoing facts that any railroad, in the nature of things, must study the best interests of the industries and the people within its territory. The New England states owe their phenomenal prosperity and population to manufacturing almost exclusively. Manufacturing enterprises owe their growth and productivity and their birth, in a majority of instances, to the railroads which have provided markets and rendered competition practical. And, to particularize, the Boston and Maine is a system whose history is notably free from the taint of financial manipulation. Its interests have been identical with those of the people. The consolidation of its various lines, from time to time have resulted in naught but direct benefit to the shippers of the eastern states. Had its past policy been that of spoliation and greed, the failure of the road would not have been the least of the resultant evils. Enforced stagnation and territorial isolation would have ensued, if not the practical depopulation of New England.

Jell-O Ice Cream Powder.

2 Packages make nearly a Gallon. Costs 25 Cents

Stir the contents of one package into a quart of milk and freeze. No cooking or heating, no eggs, sugar or flavoring to add. Everything but the ice in package.

RECIPE BOOK FREE.

5 Flavors. 2 packages, enough for a gallon, 25 cts. at all grocers, or by mail if he hasn't it. Approved by Pure Food Commissioners

The Genesee Pure Food Co., Le Roy, N. Y.

Thousands Have Kidney Trouble and Never Suspect it.

How To Find Out.

Fill a bottle or common glass with your water and let it stand twenty-four hours; a sediment or settling indicates an unhealthy condition of the kidneys; if it stains your linen it is evidence of kidney trouble; too frequent desire to pass it or pain in the back is also convincing proof that the kidneys and bladder are out of order.

What To Do.

There is comfort in the knowledge so often expressed, that Dr. Kilmer's Swamp-Root, the great kidney remedy, fulfills every wish in curing rheumatism, pain in the back, kidneys, liver, bladder and every part of the urinary passage. It corrects inability to hold water and scalding pain in passing it, or bad effects following use of liquor, wine or beer, and overcomes that unpleasant necessity of being compelled to go often during the day, and to get up many times during the night. The mild and the extraordinary effect of Swamp-Root is soon realized. It stands the highest for its wonderful cures of the most distressing cases. If you need a medicine you should have the best. Sold by druggists in fifty-cent and one-dollar sizes.

You may have a sample bottle and a book that tells all about it, both sent free by mail. Address Dr. Kilmer & Co., Binghamton, N. Y. When writing mention this paper and don't make any mistake, but remember the name, Dr. Kilmer's Swamp-Root, and the address, Binghamton, N. Y.

Home of Swamp-Root.

Ladies, read this catalogue of charms Bright eyes, glowing cheeks, red lips, a smooth skin with out a blemish, in short perfect health. For sale with every package Hollister's Rocky Mountain Tea 35 cents. A. B. Grover.

The largest assortment of scholars companions outside of Boston may be found at Wilson the Stationer's.

The Song of the Hair

There are four verses. Verse 1. Ayer's Hair Vigor stops falling hair. Verse 2. Ayer's Hair Vigor makes the hair grow. Verse 3. Ayer's Hair Vigor cures dandruff. Verse 4. Ayer's Hair Vigor makes the scalp healthy, and keeps it so. It is a regular hair-food; this is the real secret of its wonderful success.

The best kind of a testimonial—"Sold for over sixty years."

Made by J. C. Ayer Co., Lowell, Mass. Also manufacturers of

Ayer's SARSAPARILLA. PILLS. CHERRY PECTORAL.

DROPPED DEAD.

Daniel Elliott, aged 68 years, and living at No. 17 Spruce street, dropped dead at his home last Friday night. His death was due to heart failure. Mr. Elliott was born in Ireland, and was a cobbler by trade, having been retired for some years. He leaves a wife, Mrs. Mary (Ryan) Elliott and three children, James, William and Lizzie.

Funeral services were held from St. Mary's Church Sunday at 2 p. m. The bearers were Patrick Sullivan, Jeremiah Sullivan, John Sullivan, Michael Jordan, John Bowler and Miles Reagan. The burial was in Calvary Cemetery, Montvale.

ELECTRIC LIGHT NOTES.

A. C. Lombard, 53 Wildwood street, has arranged to equip his house for electric lighting and will install 70 lamps. H. B. Winn, has opened a store at 558 Main street and has installed the new high efficiency electric lamps.

The Edison Electric Illuminating Company has recently compiled statistics showing the growth of business in Suburban Towns for the year from August 29, 1905 to August 28, 1906. In the Woburn District which includes Stoneham and Winchester, on August 29, 1905, there were 31,011-16 c. p. equivalents and last August 33,821, an increase of 2810 or 9 per cent.

STILL AT IT

At his new stand, 19 Pleasant street. It will soon be a jacket colder and you don't want winter to catch you napping, and by leaving your order early I shall see that your feet are in good condition for the winter. If you have cold feet try a pair of my chamois lined boots, and if troubled with broken arch try a pair of Bridges patent boots for broken arch. A good fit, warranted. As I had a good season last year I should like a better one this year. Come early and avoid waiting.

First class repairing. Please remember the place. I shall be glad to see all of my old customers. R. BRIDGES, the American bootmaker, 19 Pleasant street.

In all 452 persons lost their lives as the results of the San Francisco earthquake. Of the victims 266 were killed by falling walls, 177 perished by fire, 7 were shot and 2 died as the result of ptomaine poisoning due to eating "emergency" canned goods of poor quality.

Two Charlestown men, Levi Copen and William H. Richardson, were arrested in the center at one o'clock Sunday morning for drunkeness. They were in court Monday.

Pocket knives, magnets, tops, harmonicas and games at Wilson's.

REPUBLICAN CAUCUS CALL.

The Republicans of the Town of Winchester are hereby requested to meet in Caucus in the

Town Hall at 7.45 o'clock p. m., on

TUESDAY, SEPTEMBER, 25, 1906,

for the purpose of electing four delegates each to the Republican State, Congressional, Councillor, County and Register of Deeds and Senatorial Conventions of 1906, and eleven Delegates to the Representative Convention, also to choose a Republican Town Committee of nine members for 1907, and to transact such other business as may properly come before the Caucus.

This Caucus is called and will be held under the provisions of Chapter Eleven of the Revised Laws and the acts in amendment thereto, and will be called to order by the Chairman of the Republican Town Committee.

REPUBLICAN TOWN COMMITTEE.

GEORGE CHANDLER COIT, Chairman.

FRANK EUGENE BARNARD, Secretary.

September 6, 1906.

s14 2t

NOTICE TO VOTERS!

The Registrars of Voters will be in session at their office in

TOWN HALL BUILDING,

ON

FRIDAY EVENING, SEPT. 21st, 1906,

From 7.30 to 8.30 o'clock,

To receive applications for Registration from those who desire to act in the respective party caucuses, as required by Sec. 36, Chap. 11, Revised Laws.

All persons desiring to be registered must show a tax bill for the year 1906, or a certificate from the Assessors, and if not assessed must bring two citizens to prove that they were residents on the first of May. Naturalized citizens must bring their papers with them.

EMMONS HATCH,
JOHN T. COSGROVE,
GEORGE H. CARTER,
JAMES H. ROACH,
Registrars of Voters.

s14,2t

JAYNES' TALCUM POWDER and FOOTHELPA

Absolutely pure, highly medicated and healing, **Jaynes' Talcum Powder** should be on every ladies' toilet table. It prevents excessive perspiration, destroys objectionable odors, and keeps the skin white, soft, and delicately perfumed. It gives great relief in case of sunburn, prickly heat, chafing, or any inflammation of the skin. For Baby it is unequaled in keeping the tender skin free from irritation.

20c. box
Family size, 40c.

There is nothing in the world that tires the whole body as much as sore feet. Jaynes' **Foothelpa** gives ease and comfort to corns and bunions and keeps the feet dry and free from the perspiration that makes them so tender. It cures sore, tender, and perspiring feet and overcomes the odor of perspiration. Shaken in new shoes it does away with the old terrors and discomfort of "breaking in." Put up from the same formula that is used by the German Army.

Price, per box, 15c.

The ingredients of our own preparations and all drugs and chemicals sold by us are subjected to the most thorough tests by our analytical chemist, Prof. W. L. Scoville, and we GUARANTEE them to be of the HIGHEST QUALITY OBTAINABLE. OUR GUARANTEE PROTECTS YOU. Your money back on our own preparations if they do not cure. WE TAKE THE RISK.

We Give Legal Stamps Double Every Tuesday

JAYNES & CO.
(TRADE MARK)
BOSTON

4 STORES
50 Washington St., cor. Hanover
877 Washington St., opp. Oak
143 Summer St., cor. South
129 Summer St. (Annex)

HOWES' RANGES DELIGHTS HOUSE WIVES'

FOR SALE BY

GEO. E. PRATT & CO.

LIST YOUR PROPERTY
FOR THE SPRING DEMAND
WITH
Henry W. Savage
7 Pemberton Sq., Boston
REAL ESTATE
MORTGAGES AND INSURANCE
Local Representative.

Capitol Ink Stands
Pneumatic Penholders
Paste
In Tubes and Water Jars
WILSON THE STATIONER
Pleasant Street, Winchester

STEP INTO THE
WINCHESTER EXCHANGE
183 MAIN STREET
and see the new designs in the Locke Art Glass ware. Choice gifts for weddings and birthdays

Winchester Junk Collector.
CHARLES FEINBERG,
44 Middlesex Av.
All kinds of rags, bottles, rubbers, and iron and metal of all kinds collected and highest cash prices paid for same. sept.15-3m

INSURANCE

ANY KIND
ANY AMOUNT
ANY WHERE

NEWTON A. KNAPP & CO.

Insurance Agents and Brokers.

99 Water Street, Boston. TELEPHONES MAIN 2331 and 1381 WINCHESTER 179-2

STATE POLITCS.

How Labor Has Benefited by Legislation This Year.

THE NATURALIZATION FRAUDS.

City and Town Committees Should Get Ready For Work.

Democrats are very fond of telling labor men how much the Democratic party has done for the cause of labor If one could believe the claims of individual Democrats pretty nearly all the labor laws in the commonwealth were pushed through the great and general court by their solitary efforts.

It is only necessary, however, to glance at the record of the Democratic party in such states as they entirely control. Scarcely a single northern state has a Democratic legislature. All the southern states have legislatures which are overwhelmingly Democratic. The northern states are the only ones which have made any considerable progress in the line of better conditions for working men and women and for the protection of children of school age. In other words, in states where the Democratic party is in full control, labor has been able to secure no legislation of any importance, either in the line of working hours, sanitary construction of factories, or any of the other aids to the lot of the working man. It has long been admitted that Massachusetts takes the lead in the enactment of laws for the protection of labor from long hours, unsanitary conditions, and for the protection of the working man generally. It has long had on the statute books a child labor law which has been the model for all the other progressive states in the Union

Some of the New Acts

This year, however, has seen a great advance in many directions for the protection of working men and women. The law constituting eight hours a maximum day's work for public employes, has been extended further to require in all contracts a stipulation that no laborer, workman, or mechanic in the employ of the contractor, contracting to do the whole or a part of the work contemplated by the contract, shall be required to work more than eight hours in any one calendar day. The child labor law has been strengthened so that for the first time truant officers throughout the commonwealth are given absolute power to enter mills and factories and take therefrom children who are being employed in violation of the child labor law, and take such children to the schools without a warrant. The penalty for the padrone or agent sending children to work by forged age certificates has been changed from a trivial fine to imprisonment. This change was made at the suggestion of Governor Guild and the legislation was based on his inaugural.

A new statute was passed, cutting off the power of money lenders to bind wage-earners to endless financial slavery, which prohibits unlimited assignment of wages and specifies a standard form of assignment.

Weekly Payments Extended

The weekly payment of wages to mechanics, workmen and laborers by counties, cities, corporations and contractors has been made practically universal by the legislature of 1906. The state has also taken another step in advance in an act providing for the establishment and maintenance of free employment offices under the auspices of the state, as a legitimate aid to those out of work in obtaining means of livelihood. By another act the state board of education has provided a public employment bureau for teachers desirous of employment.

An act was passed this year requiring proprietors of foundries to maintain suitable toilet rooms provided with running hot water, where the men may change their clothes.

With a view to safeguarding the savings of the people, a complete reorganization of the savings bank commission has been accomplished and, following suggestions in the governor's inaugural address, several important amendments to the laws governing the savings banks have been put upon the statute books with a view to making these depositories of the people's savings absolutely safe.

Safeguarding Human Life

The large number of accidents entailing heavy loss of life in factories has resulted in important legislation the present year. The necessity of better care of steam boilers was pointed out in the inaugural address of Governor Guild, and the legislature has provided for the appointment of a chief inspector of boilers and five assistants, and in other amendments to law it is intended to further safeguard human life in buildings such as factories, mills and workshops, where boilers are used.

Certainly this is a record which ought to win the support of thoughtful wage earners. The Republican party is always blamed for the defeat of any labor measure in the great and general court. It is therefore only logical that when such legislation is enacted the Republican party should be given credit for that enactment. Certainly with a legislature strongly Republican the enactment of a measure is due to the Republican majority, which could have defeated such legislation had it seen fit to do so. Some of these measures were probably introduced by Democrats, but that fact does not alter the situation. They could not have been enacted unless by Republican votes, which constitute a great majority of the state legislature. All these measures were signed by Governor Curtis Guild, Jr.

Probing Naturalization Frauds

The crusade of United States District Attorney Asa P. French against fraudulent naturalization has resulted in the indictment of seven men for fraud. It is significant that of the seven indicted, four defaulted their bail. One of the men indicted was John J. McCarthy, who has had charge of the Democratic naturalization bureau in Boston for a number of years, and was until recently in the employ of the city. There were four indictments against McCarthy, three against James O'Toole, two against John J. Sullivan and one each against William J. Monahan, Cornelius O'Leary, John Molloy and Daniel J. Holmes. Those who defaulted when their names were called in court were O'Toole, Sullivan, Holmes and Molloy. The bail in each case was $2000.

All the defendants who put in an appearance pleaded not guilty to the charge and will be tried later. Mr. McCarthy is the only one who failed to get bail.

This result of the work of the United States district attorney and his assistants will undoubtedly do a good deal to intimidate others who might desire to secure naturalization papers illegally. For years Boston Democrats have acted as if they felt there was no danger in work of this sort. Mr McCarthy, as before stated, had charge for years of the Democratic naturalization and his manner was so affable and smooth that he had succeeded in securing the confidence not only of the clerks of the federal courts in Boston, but also of some of the judges of those courts. He was given every facility for pursuing his work in some of these courts, and his statements were commonly accepted.

Those who have all along suspected that the Democracy was running a naturalization mill for the purpose of manufacturing citizens upon their arrival in this country have turned out to be correct, and judges generally ought to learn a lesson from this experience.

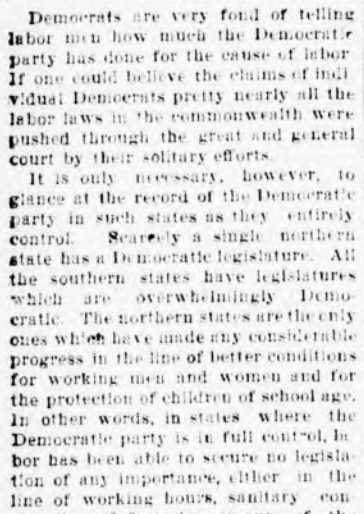

"NAME ON EVERY PIECE"

LOWNEY'S

Chocolate Bonbons

Always Delicious—Pure—Wholesome—Digestible

One Box will make A Happy Home!

Every Sealed Package guaranteed Fresh and Full Weight

Fancy Boxes and Baskets in exclusive designs—for Gifts

THE WALTER M. LOWNEY CO.
makers of Cocoa and Chocolates
BOSTON, MASS.

Need of Active Work

There is just now great need for activity in the city and town committees which will have to do the work necessary for the re-election of the present state officers and the Republican candidates for congress throughout the commonwealth. This is to be a critical year for Massachusetts in the matter of congressmen. The Republican delegation in the present congress, from this state consists of 11 out of 14 congressmen The indications are that the next congress will be close, and Massachusetts ought to increase her Republican strength by at least one and possibly by two in order to help to make up losses which are likely to occur in other commonwealths.

In the Tenth and Eleventh districts the Republicans have a chance to win if they are united and put the best men in the field. The Tenth is now represented by William S. McNary and the Eleventh by John A. Sullivan. In the Tenth there is a hot fight on for the Democratic nomination, while in the Eleventh Former Senator Peters will have the Democratic nomination without opposition.

The Democrats propose to make vigorous fights for congressional candidates in all the districts, but most of them admit that the only other district likely to be close is the Fifth, and that the chances there favor the Republicans. It is, however, a fairly close district, and no work should be left undone which will aid in keeping it in the Republican column.

A MAGIC MIRROR.

Experiments With the Moon and Stars and a Hand Glass.

A pretty experiment can be made with a hand mirror any night when there is a full moon. Hold the mirror so that the moon's image will be seen in it and you will be surprised to see four moons instead of one. One moon will be very bright, but the other three will be in a straight line and quite dull, one dull image on the side of the bright moon and the other two on the other side. Turn the mirror round slowly, still holding its face to the moon, and the reflections will seem to revolve round a common center.

You can make the same experiment with one of the very bright stars, such as Sirius, Venus or Jupiter, but with these there will be three images instead of four, as the number seen depends on the breadth of the object. The explanation is quite simple. There are two surfaces in a mirror, one in front and the other where the quicksilver is. The brightest reflection comes from the object itself, the others are what are known as secondary images reflected from the front to the back of the mirror and thence to the eye. The magic mirror never fails to excite a good deal of wonder, and is an interesting experiment as well.—London Chronicle.

Curious Tombstones.

Two curiously inscribed stones by the wayside have been noted by correspondents of the Manchester Guardian. One is about a mile from the village of Hope, in Flintshire, and reads: "Here my God did spare my life. For the tenement was the strife—1777." One would think that the incident the stone commemorates must be well known in the neighborhood, but the correspondent was not successful in finding any one who could tell the story. The other stone is by the side of a lonely road in the neighborhood of Jenkin chapel, and bears the following inscription: "Here John Turner was cast away in a heavy snowstorm in the night on or about the year 1735. The print of a woman's shoe was found by his side in the snow were (sic) he lay dead."

Oldest Ale House In England.

The oldest licensed village ale house in England is claimed to be the George inn, in North St. Philip. The license dates from 1307. Each story of the picturesque old structure overhangs that beneath. The front is broken by bay windows, a porch and a flight of stone steps leading to a doorway in the wall. At the back are more quaint doors and windows, and a turret built against the wall incloses an outside stair, while in the yard still remains part of the old gallery found in so many hostelries of the middle ages. A curious chimney surmounts each gable.—London Answers.

Childhood's Chosen Colors.

Professor James Sully in his studies of childhood compares the mental processes of white children in civilized lands with those of full grown savages and discovers some remarkable resemblances. Among other things he has ascertained that the favorite colors of the savage, red and yellow, are those which white children first take notice of and of which they remain especially fond during the period of childhood. So, too, the savage adult and the white child find a common pleasure in all bright, shining and glittering things.

Dangerous.

Mrs. Hornbeak (in the midst of her reading)—Mercy sakes alive! Here is an item about a surgeon over at Biggerville removin' an epithelioma from a man's lip. Farmer Hornbeak—Well, I sh'u'd judge it was about time for people to quit using such long words when it requires a doctor to git 'em out. —Puck

Deceived.

Jerrold—I can't get any speed out of that motor car you sold me. You told me you had been arrested six times in ft. Hobart. So I was, old chap. For obstructing the highway.—London Star.

Notes and Letters.

Tenor (singing)—"Oh, 'appy, 'appy, 'appy be thy dreams." Professor—Stop! stop! Why don't you sound the "h?" Tenor—It don't go no higher than "g."—Christian Register.

Coal. COAL. Coal.

SUMMER PRICES.

Furnace, - -	$6.25
Egg, - - -	6.50
Stove, - - -	6.75
Nut, - - -	6.75

Blanchard, Kendall & Co.

MACULLAR PARKER COMPANY

CLOTHES

FOR MEN AND BOYS
Ready for Immediate Use

Manufactured in our own workrooms on the premises
Newest styles and fabrics for Fall and Winter

SUITS and OUTSIDE GARMENTS

MEN'S AND BOYS' HABERDASHERY

400 WASHINGTON ST., BOSTON.

Can You Believe Your Senses?

When two of them, taste and smell, having been impaired if not utterly destroyed, by Nasal Catarrh, are fully restored by Ely's Cream Balm, can you doubt that this remedy deserves all that has been said of it by the thousands whom it has cured? It is applied directly to the effected air passages and begins its healing work at once. Why not get it to-day? All druggist or mailed by Ely Bros., 56 Warren Street, New York, on receipt of 50 cents

The Pendulum.

Honors are being stolen from most of the great men of former days. Galilei was said to have discovered the law of isochronism of the pendulum while pursuing his studies at Pisa in 1581. Now we learn that the pendulum was used as a correct measure of time among the Arabs as far back as the year 1000.

Throat Coughs

A tickling in the throat; hoarseness at times; a deep breath irritates it;—these are features of a throat cough. They're very deceptive and a cough mixture won't cure them. You want something that will heal the inflamed membranes, enrich the blood and tone up the system ∴ ∴ ∴ ∴

Scott's Emulsion

is just such a remedy. It has wonderful healing and nourishing power. Removes the cause of the cough and the whole system is given new strength and vigor ∴ ∴

Send for free sample

SCOTT & BOWNE, Chemists
409-415 Pearl Street, New York
50c. and $1.00. All druggists

PEACH

ICE CREAM

WITH FRESH FRUIT.

NOTE: Our team leaves for Winchester at 10.45 a. m. and 4.30 p. m. daily.

CRAWFORD'S,

412 Main St., Woburn.

Tel. 48-3.

H. T. MELLETT,
UPHOLSTERING.
RATTAN FURNITURE REPAIRED AND STAINED.
CHAIRS OF EVERY DESCRIPTION RE-SEATED. MATTRESSES MADE OVER.
20 Years' Experience with Wakefield Rattan Co.
SEND POSTAL WORK CALLED FOR.
120 ELM STREET, STONEHAM.
TEL. 25-2 822

A Nice Distinction.

A well known Atlantan has a wife with a sharp tongue. Jones had come home about 2 in the morning rather the worse off for a few highballs. As soon as he opened the door his wife, who was waiting for him in the accustomed place at the top of the stairs, where she could watch his uncertain ascent, started upbraiding him for his conduct. Jones went to bed and when he was almost asleep could hear her still scolding him unmercifully. He dropped off to sleep and awoke after a couple of hours, only to hear his wife remark, "I hope all the women don't have to put up with such conduct as this." "Annie," said Jones, "are you talking again or yet?"—Kansas City Star.

Clams' Eggs.

The clam's eggs are carried by the mother on her gills. When there are fish in the water with them the mother clams discharge the eggs which soon hatch, but if there are no fish they carry the eggs until they decay. The reason of this strange behavior is this: When the eggs are set free in the water they soon hatch and the little ones swim about until they find some fish to which to attach themselves. They live for a time on the mucus of the fish and then drop off, sink to the bottom and form burrows for themselves. This curious semiparasitic life is no doubt a reversion to the habit of some ancient ancestor.

Superstitions of Fishermen.

English herring fishermen are, many of them, remarkably superstitious. For instance, on some fishing boats whistling is forbidden, and neither milk nor burned bread is allowed on board. Furthermore, not even the name of that unlucky animal, the hare, may be mentioned, and a common method of punishing an enemy is to throw a dead hare into his boat. Some of the fishermen believe in luck attending an odd numbered crew, but the good fortune may be neutralized should one of the number have red hair.—London Standard.

JUST ARRIVED!

Ash Barrels!
Ash Barrels!

Honest Barrels at the following

LOW PRICES:
1.48, 1.98, 2.39, 2.89

Call and see our line of

FOOD CHOPPERS
APPLE PARERS
ASH SIFTERS
COAL HODS
STOVE BOARDS
And seasonable goods

F. A. NEWTH & CO.
570-574 MAIN ST.
Hardware, Paints and Oils.

Subscribe for the Star

Have you a defunct clock in your house? Why have such an eyesore and useless piece of furniture? Send for Scales the Clockman and have the timepiece put in good order.

JEWELRY REPAIRING. **FRED S. SCALES, Jeweler, P. O. BUILDING, Winchester. Established 1890.**

THE WINCHESTER STAR.

PUBLISHED
EVERY FRIDAY AFTERNOON
—BY—
THEODORE P WILSON,
EDITOR AND PUBLISHER.
Pleasant Street.
WINCHESTER, MASS.
Telephone, 29

SINGLE COPIES, FIVE CENTS.

FRIDAY, SEPTEMBER 21, 1906.

Entered at the post-office at Winchester as second-class matter.

JOB + PRINTING

Special Advertising Rates.

Advertisements of "To Let," "For Sale," "Found," "Lost," "Wanted," and the like, are inserted at the uniform rate of fifty cents each. The same, set solid, under "Newsy Paragraphs," will be charged for at 10 cents per line first insertion, and 5 cents per line for each subsequent insertion. No charge to be less than 50 cents for first insertion.

Left at Your Residence,

For One Year, the Winchester Star, $2.00, in advance.

News items, lodge meetings society events, personals, etc., sent to this office will be welcomed by the Editor.

HOWARD WILL HAVE NO OPPOSITION.

There will probably be no opposition to the return of Mr. Barker B. Howard to the lower branch of the legislature. The fact that he is in the employ of the Edison Co. will not appeal to the prejudices of all fair minded people. He served with credit to the district last year, and the fact that he happened to be in the employ of this company was not made apparent in his voting even to the slightest degree.

A POPULAR EXCURSION.

The Boston & Maine Railroad announce a most popular excursion at a rate that seems almost increditable. The excursion leaves for New York City on Oct. 4, and the fare for the round trip is only $5. The journey will be through the Hoosac Tunnel, the Deerfield Valley and the famed Berkshire hills to Albany. A steamer trip down the picturesque Hudson river, either by day or night, to New York City, where a two days' stop over is allowed to take in the sights of that city. The return is made by the Fall River line of steamers. This is a trip that cannot be surpassed for beauty and moderate price.

MR. HINDS FOR SUPT. OF STREETS.

We would like to see Town Engineer Hinds succeed Supt. of Streets Spates. Mr. Hinds has had considerable experience with the building of roads in this town from making the grades of streets and his frequent consultations with Mr. Spates. This office might be combined with that of engineer and not only result in a saving to the town but at no sacrifice of the present high standard of the streets. Mr. Spates is an exceptionally good road builder and it is a matter for regret that the town is to lose his services, yet we think no mistake would be made if this important work was entrusted to Mr. Hinds.

THE NEED OF A CHEMICAL FIRE ENGINE.

A chemical fire engine for this town has been advocated for some time. There seems to be no serious opposition to its installation, but like all public improvements and needs, it is slow in coming. A careful canvass among the firemen who were at the Windemere Farm fire of last Saturday morning, finds an unanimous opinion that if a chemical engine could have been had when the apparatus arrived, the barn, and possibly the house, could have been saved.

The chemical from Arlington did good work, but did not reach the fire soon enough. Winchester's steamer is rather heavy and as most of the alarms necessitate a long run, a chemical engine could be used to even more advantage than the steamer in many instances.

What the Boston & Maine Has Done.

On the first page is printed an article under the caption of "Railroad Consolidation," taken from the New England Magazine for September. The article, the author of which is Mr. J. D. P. Wingate of this town, deals with the important part the Boston & Maine Railroad has taken in building up the industries of Massachusetts and the northern New England States, and sheds much light on a subject not generally known. He presents a different picture from that described in the heated political discussions that have been going on in New Hampshire for some weeks past by Winston Churchill. Mr. Wingate's article is well worth reading.

CLARIGOLD MUSICALES.

With the co-operation of F. Percyval Lewis of Winchester, a series of informal Sunday afternoon musicales was begun Sept. 9th at Wm. Horatio Clarke's Clarigold Hall on Woburn-Reading line.

Clarigold is the name of the extensive estate of Mr. Wm. Horatio Clarke, retired organist and builder, near cor. West and South streets Reading on Woburn line. The excellent music hall was built in 1890, and contains a good sized pipe organ, recently renovated, and other instruments. With the co-operation of Mr. F. Percyval Lewis, Mr. Clarke has begun a new series of his informal Sunday afternoon musicales.

Sunday afternoon, Sept. 9, about a hundred lovers of artistic music assembled at Clarigold Hall to enjoy the program arranged by Messrs. Clarke and Lewis. The first number was a Fantasie Melodique composed by Mr. Clarke; with this and pieces by Dubois, Mr. Lewis displayed the resources of the instrument. Mrs Lewis and son played piano duets by Bird, Grieg and Nevin; and Mr. Lewis played his father's ms. piano Suite in E B minor,—Prelude, Waltz Rondo, and Turkish March. Miss Elizabeth Gleason of Wakefield, a Mt. Holyoke student, sang songs by Schubert, Schumann, and Godard. Last, but not least, the audience was surprised and delighted by the presence of Mr. Herbert L. Clarke, cornet soloist of Sousa's band, who kindly contributed two solos,—his own "My love for thee," and "Nearer my God to Thee."

Following is the program given Sept. 16 by Mrs. Annie M. S. Lewis, Mr. F. Percyval Lewis, and Mr. Gunnar Ekman, violinist.

Organ Suite in B flat (Prelude, offertory, postlude) Frederic H. Lewis; Violin solo, Loure, J. S. Bach; Piano duet, Adagio and Allegro, Corelli; Violin, piano and organ, Largo, Handel; Short talk on foreign travels by Mrs. Lewis; Piano duet, Germany, Moszkowski; Violin solo, Cavatina, Bohm; Organ, Marche Pontificale, Tombelle.

The next musicale will be given at 3.30 p. m., Sunday Sept. 23. Visitors welcome. Take 2.24 car via Woburn, transfer, 5c, or 2.35 via Stoneham and Reading square, transfer.

TEMPLETON SOLD OUT.

The firm of Templeton & Co., for many years doing a gent's furnishing business on Pleasant street, has sold out its business to Mr. E. N. Larmour of Chichester, N. H.

Mr. Larmour took over the business the middle of this week and proposes to continue upon a much enlarged scale, carrying the same line with a more complete stock of goods.

CARD OF THANKS.

I desire to thank the members of the Winchester Fire Department for their services both in saving property and endeavoring to check the conflagation during the recent fire at Windemere Farm.

HERBERT L. COX.

$100 Reward, $100

The readers of this paper will be pleased to learn that there is at least one dreaded disease that science has been able to cure in all its stages, and that is Catarrh. Hall's Catarrh Cure is the only positive cure now known to the medical fraternity. Catarrh being a constitutional disease, requires a constitutional treatment. Hall's Catarrh Cure is taken internally, acting directly upon the blood and mucous surfaces of the system, thereby destroying the foundation of the disease, and giving the patient strength by building up the constitution and assisting nature in doing its work. The proprietors have so much faith in its curative powers that they offer One Hundred Dollars for any case that it fails to cure. Send for list of testimonials. Address F. J. CHENEY & CO., Toledo, O. Sold by all Druggists, 75c. Take Hall's Family Pills for constipation.

ELECTRICITY

The Electric Light with its other advantages of cleanliness, safety, and economy is a most efficient protection against burglars. At any attempted or improper entrance, the house may be flooded with light at a touch of a button in upper or any room.

Have you learned
to be light-wise?

Full information as to rates and conveniences will be given you promptly if you will write our Contract Agent, or call, or telephone "Oxford 1150, Collect."

The Edison Electric Illuminating Company, General Offices, 3 Head Place, Boston.

HOOSAC TUNNEL EXCURSION, SATURDAY, SEPT. 22.

$2.00 Round Trip via Boston & Maine R. R.

On Saturday, September 22, the Boston & Maine Railroad will run one of its most delightful fall excursions. This trip is through the beautiful Hoosac Country and Deerfield Valley to North Adams, where an opportunity is presented to climb Old Greylock, or to visit the many interesting points of the Hoosac Mountains and the Taconic Range. This affords also a grand chance to see the wonderful piece of engineering, the famous Hoosac Tunnel. An additional opportunity is afforded excursionists on this date, because of the fact that September 22 has been selected as the date for the Hoosac Valley Fair at North Adams. You can combine one of the most magnificent scenic trips imaginable, with a visit to a real country fair. Should you desire, you can leave the train at Hoosac Tunnel Station and make connection with the Hoosac Tunnel & Wilmington Railroad for a trip through the most beautiful portion of the upper Deerfield Valley to Wilmington, Vt. Wilmington is a beautiful place for a days visit, and at the old fashioned hotel, Childs Tavern, a delightful dinner can be procured. The round trip rate to Wilmington, Vt., from Hoosac Tunnel Station is 50 cents. The round trip rate for the excursion from Boston, including a stop off at the Tunnel and a trip to North Adams, is $2.00. Tickets are on sale at Boston & Maine Railroad City Ticket Office, 322 Washington Street, up to 5.00 p. m., September 21, and at Union Station until departure of train, September 22. Special train will leave Boston & Maine, North Station, at 8.30 a. m., returning, leave North Adams at 4.30 p. m., stopping at Hoosac Tunnel Station each way, or returning on regular train, September 23 or 24. Special train will stop at Waltham in both directions, but tickets will be on sale only at Boston.

OBSERVATIONS.

EDITOR OF THE STAR:

The Selectmen should find money to water some of the macadam streets, outside of those regularly watered at present, as on account of the long period of dry weather they are beginning to unravel in some places.

I see by their monthly publication that the Boston & Northern is going to put signs in its cars asking passengers to make suggestions about operating the road. This is a very good idea but they can help it along still more by having their motormen and conductors send in written suggestions.

Well the machine got quite a jolt in New Hampshire, which is only further evidence that the people are bound to have more to say about their own affairs all over this blooming country of ours. All this talk about politicians controlling things is the veriest rot. The people control and are responsible for everything themselves of course.

Now they are talking about building an electric railroad from Boston to Lowell and another from Boston to Beverly and Danvers. If you believe they will pay step up and subscribe for some stock, but don't use money you need.

Paraffine paper and paper napkins for lunches at Wilson the Stationer's.

Bargains in Real Estate

Five and 1-4 acres corner Cambridge and Pond Streets. 75,000 feet leased and under cultivation, balance wood land, all assessed $2850. Want offer.

GEO. ADAMS WOODS,
15 STATE ST., BOSTON.

ACCIDENT SUNDAY.

Narrow Escape of Two Men and a Horse Much Excitement in Centre.

A serious accident last Sunday afternoon, caused considerable excitement in Winchester. Happily by the time the exciting events had quieted down word was received that there were no fatalities.

Shortly after four o'clock, people in the centre were startled to see a horse attached to the front wheels of a carriage come dashing down Pleasant street. The gates at the crossing were lowered for an inbound freight train, and the maddened animal dashed into them, breaking the one it struck like a pipe stem, and then wheeled onto the tracks directly in front of the locomotive. J. W. Fisher, the engineer of the train, applied the emergency break and whistled loudly, with the result of causing the horse to turn down the tracks toward the station and keep ahead of the train, which Fisher stopped as quickly as possible. When just below the station the wheels caught in a switch bringing the animal to a standstill, where it was caught by the crowd which followed it. The animal was somewhat cut, but not badly hurt, and was taken to a stable. But for the promptness of Engineer Fisher it would have been killed.

About this time rumors commenced to come from Stoneham that an automobile had run into the team and that two men were killed. Investigation proved the latter untrue. It seems that two men Eugene and James McCarthy of Lawrence street, Somerville, were driving the horse, which was a spirited animal, down Forest street from Stoneham. When near the Coffin estate an automobile owned by O. H. Perry, Jr., of 74 Alford street, Charlestown, in which were besides the driver, two women and a boy, came up behind them, at the turn in the road, and before the machine could be slowed down, it struck the buggy.

The latter was overturned and the two men thrown out, while one of the women in the auto, believed to be a Miss Hutchinson, fell or jumped over the back of the machine. She was not injured.

James McCarthy was cut about the head, while Eugene's hip and leg were badly bruised. They were able to go home unattended, however.

Beyond the damage to the horse and buggy, the accident resulted very fortunately for all concerned.

$5 NEW YORK EXCURSION.

Oct. 4th from Boston, Oct. 3rd from other Stations.

On the above dates the Boston & Maine Railroad will run its annual excursion to New York City, going via The Hoosac country and Deerfield Valley to Albany in train, then by steamer down the Hudson river to New York City. Returning, Fall River Line at the above low rate of $5 for the entire trip. A beautifully illustrated booklet giving a complete itinerary, and which will serve as a guide and souvenir of the trip, will be mailed free to any address by the General Passenger Dept., Boston & Maine Railroad, Boston.

Charlestown A. A. defeated Winchester in a well contested game of base ball, at Charlestown last Saturday afternoon.

FOUNTAIN PENS.

At the present time more people use fountain pens than ever before. The best fountain pen on the market for $1.00 is the Victor, made by the Cross pen company. A more expensive pen, which is used by many Winchester people, is the Moore non leakable. These pens may be had of

WILSON THE STATIONER,
PLEASANT ST., WINCHESTER.

SUMMER SUPPLIES
FOR
Camp, Cottage or Yacht

Carefully packed for special conditions as "tote roads," etc.

Freight paid on reasonable amounts.

Send for our Price-List, "The Gourmet."

WARREN F. WITHERELL CO.
IMPORTERS AND GROCERS,
91 Causeway Street, Opposite North Union Station,
BOSTON, MASS.

JUST LOOK THIS THROUGH.
E. D. WYNER, LADIES' AND GENTS' TAILOR,
204 MAIN STREET, WINCHESTER.

Look at these prices for Fall and Winter Goods:

Suits Made to Order	from $15 up	CLEANING, PRESSING and DYEING	
Overcoats, . . .	from 15 up	Suits pressed and sponged,	50c
Top Coats, . . .	from 13 up	Overcoats pressed and sponged,	40c
Pants, ...	from 5 up	Pants pressed and sponged,	15c

All goods are the best, prices are the lowest, and the work is cut, made and fitted by ourselves. The new fashion plates have just arrived for ladies and gentlemen.

TELEPHONE 318-4.

Open until 9 P. M. Goods called for and delivered. 2 6m

MUSICAL INSTRUCTION

MRS. ANNIE M. S. LEWIS
MR. F. PERCYVAL LEWIS
Piano, Theory, Organ.
Fundamental principles, technique and interpretation.
Harmony, History, etc.
1 Maxwell Road, Cor. Mystic Ave.
3m s7

B. F. MATTHEWS,
HAS REMOVED
HIS BARBER SHOP
From Common Street
TO 180 MAIN ST
Formerly occupied by Antonio Raymond.
ap27 tf

Commonwealth of Massachusetts.

MIDDLESEX, ss.

PROBATE COURT.

To all persons interested in the estate of Catherine Carney, late of Winchester, in said County, deceased:

WHEREAS, Agnes B. Cronin, the administratrix of the estate of said deceased, has presented for allowance, the account of her administration upon the estate of said deceased:

You are hereby cited to appear at a Probate Court, to be held at Cambridge, in said County on the ninth day of October, A.D. 1906, at nine o'clock in the forenoon, to show cause, if any you have, why the same should not be allowed.

And said administratrix is ordered to serve this citation by delivering a copy thereof to all persons interested in the estate fourteen days, at least, before said Court, or by publishing the same once in each week, for three successive weeks, in the Winchester Star, a newspaper published in Winchester, the last publication to be one day, at least, before said Court, and by mailing, post-paid, a copy of this citation to all known persons interested in the estate seven days at least before said Court.

Witness, CHARLES J. McINTIRE, Esquire, First Judge of said Court, this nineteenth day of September, in the year one thousand nine hundred and six.

W. E. ROGERS, Register.
s21 21,28,o6

AUGUST SPECIALS.

GREAT MARK-DOWN

In White shirt waists and white stock collars.
Ladies' white linen and colored dress skirts.
Ladies' two piece suits.
Ladies' lawn wrappers.
White muslin and bobbinet window curtains.
Childrens' hats less than half price.

F. J. BOWSER,
7 PLEASANT ST.

BOSTON TEL. 2525-4 Back Bay. WINCHESTER TEL. 26-7.
ELIZABETH FLINT KELLEY,
OSTEOPATHIC PHYSICIAN,
229 BERKELEY ST., Boston, Mass. Tuesday, Thursday, Saturday 10 a. m., to p.m.
41 CHURCH ST., Winchester, Mass. Monday Wednesday and Friday.

Holland's Fish Market,
DEALERS IN
FRESH, SALT, SMOKED and PICKLED FISH.
OYSTERS, CLAMS and LOBSTERS.
Canned Goods of all kinds.
174 Main St. Winchester
TELEPHONE 217

MISS McKIM,
188 Main Street, Room 8, Winchester
MANICURE
Chiropody, Hygienic Facial and Scalp Treatment, Shampooing.
HOURS—8.30 A. M. to 5 P. M. Open Monday and Thursday evenings by appointment.

J E. YOUNG, D. D. S.,
—DENTIST—
White's Block, Main Street.
10

W. L. DOUGLAS
$3.50 & $3.00 Shoes
BEST IN THE WORLD

W.L.Douglas $4 Gilt Edge line cannot be equalled at any price

SHOES FOR EVERYBODY AT ALL PRICES.
Men's Shoes, $5 to $1.50. Boys' Shoes, $3 to $1.25. Women's Shoes, $4.00 to $1.50. Misses' & Children's Shoes, $2.25 to $1.00.
Try W. L. Douglas Women's, Misses and Children's shoes; for style, fit and wear they excel other makes.

If I could take you into my large factories at Brockton, Mass., and show you how carefully W.L. Douglas shoes are made, you would then understand why they hold their shape, fit better, wear longer, and are of greater value than any other make.

Wherever you live, you can obtain W. L. Douglas shoes. His name and price is stamped on the bottom, which protects you against high prices and inferior shoes. *Take no substitute.* Ask your dealer for W. L. Douglas shoes and insist upon having them.
Fast Color Eyelets used; they will not wear brassy.
Write for Illustrated Catalog of Fall Styles.
W. L. DOUGLAS, Brockton, Mass.

WE SOLICIT YOUR PATRONAGE

and respectfully invite you to come to our store and examine our new lines of

BOYS & GIRLS SCHOOL SHOES made on NATURE SHAPED FORMS of all solid leather and at prices ranging from $1.25 to $3.00.

JAMES McLAUGHLIN,
Lyceum Bldg.,
Winchester

Piano Bargains.

Seldom have we been able to offer such attractive bargains in slightly used and second-hand pianos as at the present time. On our floors will be found a tempting assortment that will appeal to economical buyers. Splendid values at $50, $75, $100, $125, $150 and upwards. On payments of $3, $4, $5, $6, $7, $8 or more monthly. Why rent a piano when the same monthly payments will purchase a good piano from us? Send for our bargain list of second-hand pianos.

IVERS & POND PIANO CO.
114 Boylston Street, Boston.

If you are in doubt as to what you want, why call on

ARNOLD
THE FLORIST

Flowers for all occasions furnished and delivered at shortest notice.

Flowering and Foliage Plants in their season. Funeral Designs made in Winchester.

THOMAS QUICLEY, JR.
Teamster, Contractor and Stone Mason
PAVING, FLOORING, ROOFIN
In Artificial Stone, Asphalt and all Concrete products.
Sidewalks, Driveways, Curbing, Steps, Etc
Floors for Cellars, Stables, Factories and Warehouses.
—ESTIMATES FURNISHED—
230 MAIN STREET.
Telephone Connection.
n24-y

BROWN & GIFFORD
TEL. 124-2.
PURE ICE
Analyzed 1903 Absolutely Pure
OFFICE:
174 Main Street, Winchester
Houses at Horn Pond

A CHANCE.

Anyone desiring a fine building lot at a low price, can learn of such an opportunity by addressing T. P. W., STAR office. The land is off Highland avenue. tf,jy27

SELECTMEN'S MEETING.

September 17th, 1906.

Board met at 7.45 p. m. All present.

Voted, to resurface concrete walk around the Lyceum building.

Voted, to resurface gravel sidewalk on Everett avenue in front of Mr. Gilson's residence.

Voted, to surface Frank W. Winn's sidewalk on Highland avenue south from Euclid avenue.

Received petition from the Edison Electric Illuminating Company asking for location for 3 poles on Sheffield road and one pole on Swanton street. Voted, to grant hearing on same on Monday evening, Oct. 1st, at 8.30 p. m.

Received from A. H. Russell communication regarding the embankment wall on Mt. Pleasant street. Referred to the Supt. of Streets to report.

Voted, to have the concrete edges at corners of Mt. Pleasant and Washington streets graded down and smoothed off.

Received communication from the Arlington Gas Light Company in regard to return of deposits. Replied that they would be returned to them on Wednesday the 19th inst.

Voted, to have the Supt. of Streets fill holes and smooth off the surface of Winchester Place.

Voted, that the Supt. of Streets be instructed to lay edgestones on Bacon street in front of the Mystic School. The school committee to bear one half the expense, said expense not to exceed $45.00.

Voted, to write A. A. Sargent that on deposit of the sum of $18 with the Town Treasurer, said sum being one half the estimated expense, the town will lay a concrete sidewalk on Prospect street between his lot and the lot of Mr. Horne's.

Voted, that the Supt. of Streets build and raise to grade, the sidewalk from No. 3 Laurel street to Fletcher street.

Received communication from Alexis Cutting asking to have the sidewalk between No. 25 Mystic avenue and the Boulevard repaired. Referred to the Supt. of Streets to report.

Received petition signed by G. H. Lochman and others asking for an incandescent light on Fairmont street, said street being an accepted street, and being without a light of any kind except at the upper end of the unaccepted portion. Voted, to hold a hearing on same, next Monday night, at 8.30 p. m.

Received communication from C. F. McCarthy chairman of the Democrat Town Committee saying that the Democratic caucus would be held on Wednesday evening, Sept 26th, at 8 p. m., and asking for the use of the Town Hall for same. Voted to grant request.

Received communication from E. B. Badger tendering his resignation as a member of the Board of Fire Engineers. Laid over for one week.

Warrants drawn for $2166.17, and $1296.76.

Adjourned at 11.00 p. m.

G. H. LOCHMAN, Clerk.

WINCHESTER COUNTRY CLUB.

At the Winchester Country Club Saturday the four-ball foursome resulted as follows:

A H Dorsey and C F Newell	77	9	68
D W Skillings jr and M C Boyce	76	7	69
Hal McCall and H T Bond	78	6	72
R Hilton and R V Bean	83	11	72
H Whitten and R Whitten	87	15	72
F L Hunt jr and Dana Wingate	82	9	73
R M Hunt and L W Barta	86	13	73
H E Cushman and C A Bean	85	11	74
S C Fernald and H W Spurr, jr	83	9	74
C H Hall and E O Kelley	90	12	78
F C Adams and S H Walker	96	14	82

Miss Mary Shute has been the guest of Miss Elizabeth Waters of Perkins street, Somerville, for the past few days.

Rev. Harry P. Rankin returned Monday from his European trip by the Leyland liner, Devonia, after a rough passage from Liverpool.

Those persons whose names are not on the voting list and who desire to take part in the caucuses, should attend to it by going before the Registrars of Voters who will meet at the Town Hall this Friday evening from 7.30 to 8.30 o'clock.

Lieutenant Governor Draper announces that he is to run his own campaign for a reelection. With his knowledge of men and politics, sound judgment, and a plenty of the sinews of war, he is pretty sure to get there.

DIED.

ELLIOTT—Sept. 14, Daniel Elliott, aged 68 years. Services from St. Mary's Church Sept. 16. Interment at Calvary Cemetery, Montvale.

FLAHERTY—Sept. 14, at Mass. Gen. Hospital, Edward Jerome Flaherty, aged 33 y.

LYONS—Sept. 18, at 27 Oak street, Michael E. Lyons, 68 years.

QUILL—Sept. 16, Alice, daughter of Patrick and Sarah Quill, aged 1y. 8m. Funeral services held Tuesday, Sept. 18. Interment at Calvary Cemetery, Montvale.

Dr. KENNEDY'S FAVORITE REMEDY

Pleasant to take, Powerful to Cure, And Welcome in every Home.
KIDNEY and LIVER cure.
Dr. Kennedy's Favorite Remedy is adapted to all ages and both sexes, affording permanent relief in all cases caused by impurity of the blood, such as, Kidney, Bladder and Liver Complaints, Constipation, and weaknesses peculiar to women. Successful for 30 years. Prepared by DR. D. KENNEDY'S SON'S, Rondout, N. Y.
$1.00 all druggists. Six bottles $5.00.

FOUR HUNDRED AND SIX THOUSAND

Accident claims have been paid to the families or to the disabled who were fortunate enough at the time they suffered accident to be covered by an Accident Policy in The Travelers Insurance Company of Hartford, Conn.

Forty years ago the claims did not exceed one a day. This year every twenty-four hours sees from fifty-five to sixty claims paid, one every six minutes of the working day, or 16,000 a year.

Within ten years that number will have doubled, all of which goes to show the great value of Accident insurance to every man dependent upon salary or wages for a living.

Accidents were never more numerous than today. There are a good many men taking chances uninsured, and a good many who are mindful of the danger are careless of the protection.

I wish I could have a ten minute interview with all such, the result would be a pleasing situation: pleasing to the uninsured, pleasing to the improperly insured and pleasing to me.

H. L. LARRABEE,
141 Milk Street, Boston.
Tel. Main 6450.

A SERIES OF RELIGIOUS MEETINGS.

Do you want to know more about God, Christ, Duty? Are you looking for help in your struggle with sin? Are you dissatisfied with your life as it is? Is your burden heavy?

Then do not fail to attend the special services which are to be held in the Methodist Church during the coming week. They have been planned to meet your need. You will not be asked to stand, or hold up your hands, nor will any surprise be sprung upon you. The service will consist of singing, praying, solos by Miss Daisie MacLellan, and a strong presentation of the truth by men who are living as well as preaching the gospel.

The following is the list of the preachers:

Tuesday, Rev. Walter Healy, of Dedham, Mass.

Wednesday, Rev. Lauress J. Birney, of Newton Centre.

Thursday, Rev. Webster H. Powell, of Dorchester, Mass.

Friday, Rev. Charles F. Rice, D. D., of Newton.

The hour of these meetings is 7.45 p. m.

The church was filled to its utmost capacity last Sunday evening to hear the first illustrated sermon on Pilgrim's Progress. Next Sunday evening at 7 o'clock, the pastor will deliver the second sermon. The stereopticon outfit comes from the Bosworth Optical Co., of Boston, and is excellent in every respect. Miss MacLellan will sing: "Lead Kindly Light," and "Abide With Me." These hymns will be illustrated with beautiful pictures.

SATISFIED SEATTLE.

A dispatch from Seattle states that at an election held a few days ago a proposed municipal ownership measure failed to secure a favorable plurality. The immediate project in view was to build a municipal street railway system that would parallel and extend beyond the lines of the Seattle Electric Railway Company owned by Boston capitalists. A part of the proposal was to bond the city for $4,272,000 of which $1,172,000 was to be charged against the general funds, and the rest of the indebtedness against 20 per cent. of the gross receipts of the system when in operation. The plan, however, was defeated by the voters.

W. C. T. U. NOTES.

The annual convention of Middlesex Co. W. C. T. U. will be held in the Universalist Church, Boston avenue, Medford Hillside, Thursday, Sept. 27, at 10 a. m. At the meeting of Winchester union Friday, delegates were appointed: Mrs. Kelley, Mrs. Winn, Mrs. Newth, Mrs. Dover, Mrs. Blood, Mrs. Everett, Mrs. Hovey, Mrs. Parker. The 9.22 train stops at Medford Hillside, the 10.8 stops on notice to conductor.

Mrs. H. N. Hovey was chosen to represent our union at the State Annual Convention which is to meet in Worcester Oct. 4 and 5. Mrs. G. M. Hamilton as alternate.

SUNDAY SERVICES.

FIRST BAPTIST CHURCH—Rev. Henry E. Hodge, pastor, residence, 211 Washington street.

Preaching services Sunday at 10.30 and 7. Morning, "The Glory of the Church." Evening, "The Glory of Christ." The pastor preaches at both services.

Bible school at noon. Review of the lessons of the Quarter conducted by the Superintendent, Arthur P. Briggs.

Young People's Missionary meeting at six. Miss Jennie Crawford will speak.

Prayer Service on Wednesday, 7.45. Topic, "The Gardeners of God." Gen 2: 15.

It was a great joy on Sunday to worship in our newly beautified auditorium. The rededication services were impressive and inspiring. It is not often the privelege of a church to have the former pastor rededicate its meeting house after 42 years.

Several of our members attended the farewell services to the out-going missionaries in Boston, Monday.

FIRST CONGREGATIONAL CHURCH—Rev. D. Augustine Newton, Minister. Parsonage, 460 Main street.

10.30 a. m., Morning worship with preaching by the pastor. Theme—"The Master's Conflict and Triumph and Our Share in It." Anthems—"Appear Thou Light Devine," Morrison; The Sun shall be no more thy light," Woodward.

12 m. The Sunday School. Rally sesssion. Mr. Frederick T. Bailey will give an interesting chalk talk. All teachers and scholars will be present.

6.00 p. m. Christian Endeavor meeting. Topic, "A Strong Will: How to get it and use it for Temperance." 1 Pet. 4: 1-11. All young people cordially invited.

7.00 p. m. Evening service with preaching by the pastor who will begin a series of interesting and instructive discourses upon "Jesus the World's Master and Saviour." Theme for this evening, "Gospel Sketches of Jesus or Differences of Views." All are welcome. Come. Miss Ogilvie will sing.

Tuesday 3.00 p. m. Annual meeting of the Woman's Foreign Missionary Society in the church vestry. Thank offering meeting and last afternoon for the study of Africa.

Wednesday 7.45 p. m. Mid-week meeting for devotion, conference and fellowship. Topic, "The witness of Fruitful Humanity." Matt. 23: 1-12; John 13: 1-20; Luke 13: 18-21.

UNITARIAN CHURCH — Rev. Wm. I. Lawrance pastor. Residence 127 Main street.

10.30 a. m., Morning service. The pastor will preach. Subject, "Life as we take it."

12 m. Sunday school.

SECOND CONGREGATIONAL CHURCH—Rev. Charles A. S. Dwight, pastor.

11 a. m. The pastor will preach. Topic: "Great Work in a Half-Acre." 1 Samuel xiv, 14.

12 m. The Sunday school will observe Rally Day, with brief addresses by the pastor and officers of the school, singing, and appropriate exercises.

4.45 p. m. Junior Endeavor, led by Clarence Fogg.

6 p. m. Senior Endeavor. The pastor will lead the meeting. Subject, "A strong will—how to get it and use it for temperance." 1 Peter iv, 1-11.

7 p. m. Preaching service, with gospel hymns.

Wednesday 7.45 p. m. Prayer meeting, led by the pastor.

CHURCH OF THE EPIPHANY. — Rev. John W. Suter, rector, 113 Church street. The Rev. Arthur P. Greenleaf, Minister in charge.

Fifthteenth Sunday after Trinity.

10.30 a. m. Morning Prayer, and Sermon.

12.15 p. m., Sunday School.

FIRST CHURCH OF CHRIST, SCIENTIST. Services in Town Hall at 10.30 a.m. Subject, "Unreality."

Sunday school at 11.45 a. m.

METHODIST EPISCOPAL CHURCH — Rev. Vincent Ravi, pastor, residence, 17 Myrtle street.

10.30 a. m. Morning worship with preaching by the pastor. Theme, "The Unmerciful Servant." Text, Matt. 18: 22. ["] Jesus saith unto him, I say not unto thee, until seven times; but until seventy times seven." Miss Anna Maud Redding will sing.

12 m. Sunday school. Lesson, Review.

6 p. m. Epworth League. Topic, "Interpreting God's Word to the World." Leader, Mr. Wallace Campbell.

7 p. m. Second illustrated sermon by the pastor on Pilgrim's Progress. Miss Daisy MacLellan will sing "Lead Kindly Light," and "Abide with Me." These hymns will be illustrated with beautiful pictures.

Tuesday, 7.45 p. m. Consecration service, in the main auditorium, with preach, by the Rev. Walter Healy, of Dedham, Mass.

Wednesday, 7.45 p. m. Vesper service, with preaching by the Rev. Lauress J. Birney, of Newton Centre.

Thursday 7.45 p. m. Vesper service, with preaching by the Rev. Webster H. Powell, of Dorchester, Mass.

Friday 7.45 p. m. Vesper service, with preaching by the Rev. Charles F. Rice, D.D., of Newton. The Second Quarterly Conference will be held at the close of the preaching service.

At all of these services Miss Daisy MacLellan will sing. The general public is cordially invited to attend all of these consecration and vesper services.

The Middlesex County National Bank
OF WINCHESTER, MASS.

Deposits, May 11th, 1906,	$217,063.14
Surplus and Profits, May 11th, 1906,	16,796.21

Frank A. Cutting, Pres. James W. Russell, Vice Pres. Frank L. Ripley, Vice Pres. C. E. Barrett, Cashier.

DIRECTORS.
Frank L. Ripley, Freeland E. Hovey, Fred L. Pattee, George A. Fernald, Frank A. Cutting, James W. Russell, Charles E. Barrett.

Banking Hours: 8 A. M. to 12 M. and 2.30 P. M. to 4 P. M. Saturdays 8 a. m. to 12 m.

FRANK A. LOCKE
EXPERT PIANO TUNER, REPAIRER & REGULATOR
Tuner in Winchester over 21 years. Formerly piano tuning instructor in Boston Conservatory of Music. Also head tuner in factory 13 years.
Boston Office, 52 Bromfield Street
(R. Nichols & Sons Art Store.)
Winchester Office, F. S. Scales, the Jeweler, Common Street.
TELEPHONE IN RESIDENCE AND OFFICE.
Among his many patrons are the following: Ex-Gov. Brackett, Hon. Sam'l McCall, Hon. W. W. Rawson, Vice Pres. Berry B. & M. R. R., Ex-Supt. French, N. Y., N. H. & H. R. R., Gen Mang'r Barr B. & M. R. R., Samuel Elder, C. D. Jenkins, F. M. Symmes, Henry Nickerson, M. W. Jones, C. H. Sleeper, E. L. Barnard, J. W. Russell, W. J. Brown, J. E. Corey, C. A. Lane, C. E. Lee, W. G. Allman and many other Winchester people.

MOTHS
ARE HERE. KILL THEM WITH
Aromatic Cedar Camphor
Far more effective than CAMPHOR, CARBOLIC ACID or TARRED PAPER
15c per lb.
FOR SALE ONLY BY
YOUNG AND BROWN,
THE ENTERPRISING DRUGGISTS

SOMETHING NEW
TAKE HOME A BRICK
BOSTON ICE CREAM CO.
ICE CREAM
Vanilla, Harlequin, Harvard Country Club Tutti Fruitti
By the plate, brick, or in bulk. DELICIOUS ICE CREAM SODA
COLLEGE ICES Served with this Ice Cream.
JOHN F. O'CONNOR
172 MAIN STREET.

THE
WINCHESTER CO-OPERATIVE BANK.
ROOM 2, LYCEUM BUILDING,
Loans money to those who wish to own a home. Monthly payments practically what one would pay for rent. If you do not understand the system please call and have it explained.
The Secretary is at the office Saturday evenings, 7 to 8 o'clock. If that evening is not convenient, special appointments will be made for those who wish to borrow if they will write to the bank.

—DIRECTORS—
H. D. NASH, President. GEO. A. FERNALD, Vice-President.
THOS. S. SPURR, Secretary.
Anson Burton, Alexander Foster, Jr. John Challis, W. B. French, Theo C. Hurd, F. J. O'Hara, Sam'l S. Symmes, N. H. Taylor.
New Shares Issued May and November each year.

MAGAZINES
WILSON THE STATIONER
Pleasant Street, Winchester

DEMOCRATIC CAUCUS

The Democrats of the Town of Winchester are hereby requested to meet in Caucus in the

TOWN HALL,
At 7.45 o'clock, on
WEDNESDAY, SEPT. 26, 1906,

For the purpose of electing two delegates each to the Democratic State, Congressional, Councillor, County and District Attorney Conventions of 1906, also four delegates to Senatorial and seven delegates to Representative Conventions; also to choose a Democratic Town Committee for 1907, and to transact such other business as may properly come before the Caucus.

This caucus is called and will be held under the provisions of chapter eleven of the revised laws and the acts in amendment thereto, and be called to order by the chairman of the Democratic Town Committee.

DEMOCRATIC TOWN COMMITTEE.
CHARLES F. MCCARTHY, Chairman.
JAMES H. ROACH, Secretary.
Sept. 17, 1906.

TRAVEL
VIA THE
TOURIST CRA LINES
OF THE
Canadian Pacific Railway.
Reduced rates for one way second class tickets to the Pacific Coast Aug. 27th to Oct. 31st, inclusive.
THROUGH TOURIST CARS TO THE COAST, ALSO TO CHICAGO.
Write for rates and full details of train service
F. R. PERRY, D.P.A., C.P.R.,
362 Washington St., Boston.

CANOE FOR SALE

Sailing canoe "Fly." One of the famous boats built by Paul Butler. Overhauled this season and in first class condition. Very fast. For sale cheap. Address T, STAR office. tf

STANDARD DISINFECTANT.

CABOT'S Sulpho-Napthol TRADE MARK LIQUID CLEANLINESS.

Best home purifier of foul places. Destroys decomposition, maintains conditions essential to health. Beware of inferior imitations.

Look for above Trade-Mark on all packages and labels.

Only the genuine bears it.

J. H. KELLEY & CO.,

HOUSE PAINTING AND JOBBING.

HARD WOOD FINISHING, ETC.

PROMPT SERVICE.

Satisfaction Guaranteed.

RESIDENCE, 17 THOMPSON ST.

Ask For "1847 ROGERS BROS."

If you want Silver Plate That Wears.

Make Sure of this Trade Mark

"1847 ROGERS BROS." and you will receive the Genuine and Original

Rogers Knives, Forks, Spoons, etc.

They can be purchased of leading dealers. For new catalogue "C-L" address the makers

INTERNATIONAL SILVER CO., Meriden, Conn.

CARPET WORK

Now is the time to have your Rugs and Carpet cleaned and old carpets made into rugs. Can seat chairs reseated. All kinds of carpet work

C. A. NICHOLS,

Proprietor of Woburn Steam Carpet Cleaning Works, 7 BUEL PLACE, WOBURN.

Telephone, 151-5 Woburn.

IF YOU WANT A

FIRST-CLASS JOB OF PLUMBING,

AT A LOW FIGURE,

Call on me and I will give you a figure at once.

Jobbing promptly attended to and all work guaranteed

Agent for the Glenwood Range. Samples in store.

GAS FITTING, HEATING AND GAS FIXTURES.

CHAS. P. FRENCH

167 Main St.

Telephone Connection.

Sewer Connections a Specialty.

s4 1y

HOLLISTER'S

Rocky Mountain Tea Nuggets

A Busy Medicine for Busy People

Brings Golden Health and Renewed Vigor.

A specific for Constipation, Indigestion, Live and Kidney Troubles, Pimples, Eczema, Impure Blood, Bad Breath, Sluggish Bowels, Headache and Backache. It's Rocky Mountain Tea in tablet form, 35 cents a box. Genuine made by HOLLISTER DRUG COMPANY, Madison, Wis.

GOLDEN NUGGETS FOR SALLOW PEOPLE

KELLEY & HAWES CO.,

Hack, Livery, Boarding AND EXPRESS.

Baled Hay and Straw For Sale.

Tables and Chairs To Let for all occasions

KELLEY & HAWES,

Undertakers and Funeral Directors.

Office, 13 PARK STREET

Telephone Connection. jy

A. F. FORTEN,

Painting, Paper Hanging, Tinting, Glazing. Also Furniture Renewed and Screens Painted.

Estimates Cheerfully Given

Also references as to workmanship and quality of work. All work guaranteed satisfactory and promptly attended to.

Orders sent to P. O. Box 64 or left at 2 Converse Place, Winchester, will receive prompt attention. tf my20

Notary Public

Justice of the Peace.

Pension and other papers executed.

THEO. P. WILSON,

Pleasant St.

Call 'Em Up.

For the convenience of our readers we give below a list of all our local advertisers who are connected by telephone. The telephone is coming to be an absolute necessity for business men who wish to accommodate their customers, and at the same time secure orders by making it easy to communicate with them.

Bank.
Middlesex County National bank 220

Boots and Shoes.
McLaughlin, James. Fine boots, shoes and rubbers, 203-3

Caterer,
Crawford. Ices and sherberts. 48-3 Woburn

Coal and Wood.
Blanchard, Kendall & Co. Coal and lumber. 17. 28-2
Parker & Lane Co. Coal and wood. 324-3. 66-3

Contractor.
Quigley, Thos. Jr. Stonemason and contractor. 125-4

Druggist.
O'Connor, John F. Prescriptions and drugs. 357-2
Young & Brown. Prescriptions and drugs. 159-3

Dry Goods.
Bowser, F. J. Dry goods and dressmakers' findings.
Winchester Exchange. 118-2

Electric Light.
Edison Light Co., No. Dist. Office. 200

Electrician.
Sanderson, E. C. Electrical contractor. 355-2

Express.
Hawes Express. 174

Fire Station. 39-3

Fish Market.
Holland's Fish Market. Pure sea food. 247

Florist.
Arnold, Geo. F. Cut flowers and potted plants. 261-2

Fruit.
Volpe & Piccolo, Ice cream from fresh fruit juices. 214-3

Gas Light.
Arlington Gas LightCo. 412-3 Arlington

Groceries.
Morrill, Geo. E. Fine groceries. 144-2
Richardson's Market. Meats and groceries. 410
Thompson, J. W. Fine and staple groceries. 228-2
Witherell, Warren F. Co., Fine groceries. 631 Haymarket

Hardware.
Newth, F. A., & Co. Hardware, paints and cutlery. 144-3

Ice.
Brown & Gifford. Pure ice. 348-2

Insurance.
Knapp, Newton A. & Co. Fire insurance. 179-2
Larrabee, H. L. Insurance of all kinds. 6450 Main
Woods, Geo. A. Real estate and insurance. 36-3
Wooster, F. V. Insurance of all kinds. 358-2

Laundry.
Winchester Laundry. Work called for and delivered. 321

Livery.
Kelley & Hawes. Carriages and Boarding. 35-2

Manicure.
McKim, Mabel. Manicuring and hair dressing. 330

Newspaper.
Winchester STAR. All the news of the town. 29 448-3 162-3

Optician.
Barron, Geo. A. Jeweller and optician. 119-3

Paper Hanger.
Farrow, Gene B. Painter and paper hanger. 318-3

Photographer.
Higgins, F. H. 318-6

Piano Tuner. (Expert)
Locke, Frank A. 17-3 Jamaica
Office at Scales' jewelry store.

Plumber.
French, Chas. P. 348-4
Pratt, Geo. E. & Co. Master plumbers 203-4 351-4 132-4

Police. 50

Provision.
Boston Cash Market. Groceries and Provisions. Tel 206-3
Blaisdell's Market. Meats and provisions 225-2
New Winchester Market. Meats and provisions. 173
Richardson's Market, meat and provisions 410

Real Estate.
Woods, George Adams. 36-3

Stationer.
Wilson the Stationer. Fine note paper inks, etc. 29

Tailor.
Bigley, George. Clothes made and repaired. 124-4
Wyner, E. D. Ladies and Gents clothes made. 318-4

If any of our advertisers have been inadvertently omitted from above list, and will ring us up, we shall be pleased to add their names in our next issue.

Subscribe for the STAR

The Gap Between

By FRANK H. SWEET

Copyright, 1906, by Frank H. Sweet

THE town was dilapidated, even disreputable in its neglect. As the stranger stepped from the ancient carryall which he had hailed and hired from the station platform seven miles away he felt the utter incongruity of it all. Only nine hours from Wall street, and it might be on the opposite side of the world. He looked about with an air of questioning reminiscence, as though wondering if he could have been familiar with any of this in a less critical period of his life.

But the history of it was an open page. The young blood and thew had gone in search of the car of progress, and many of the older people had followed to help or lean on them. The few left were those who had neither outside interest nor inside ambition. He turned to the owner of the carryall, who was still regarding the dollar given him with pleased interest.

"Can you tell me where Joseph Alibone lives?" he inquired.

"No-no; not round here. An' still," the man's face wrinkling into intense thought, "the name does sound nat'ral."

"He used to live in that little house across the street," the stranger said, pointing with his cane, "the one whose roof has fallen in."

"Oh, them Alibones," with an air of relief. "I thought the name had some

"FOLLER THIS STREET RIGHT ON TWO MILE"

thing in it. But we ain't spoke two names round here since I don't know when. It's old Joe, an' fat Tom, an' little an' big John, that a-way. Before the doctor an' preacher died we did call out their whole names, jest to be stuck up, but it's too much work right along. I ain't heered the name Alibone spoke out in twenty year. But say, stranger," his voice becoming more animated, "that house has a big hist'ry. One o' the boys went off an' got himself scan'alous rich, so he could buy railroads an' palaces an'—an' ships on the ocean. When we heered we looked for him to send a wagon full of gold down to his brother Joe, but he never did."

"Where does Joe—Joseph live?" the stranger asked eagerly.

Something in the voice made the carryall owner look at him wonderingly, then walk twice around him, snapping his fingers from time to time and studying the tailor made clothes and silk hat and gloves with frank admiration and awe. At last he stopped directly in front and looked curiously into the stranger's face. "Be ye him?" he asked.

"Where does Joseph Alibone live?" impatiently.

"Be ye him?" anxiously and without the least notice of the question. Then: "But of course ye be. The clothes show it." He puckered his face conciliatingly and thrust it to within a few inches of the stranger's, whispering: "How'd ye do it? I want to be scan'alous rich myself; always have wanted to be."

"Will you tell me where my brother lives or shall I ask some one else?"

"Ye be him then," joyously. "Co'se ye want to see Joe right off. It's nat'ral. But I'll foller ye down soon's I get the mail sorted, an' find out how it's done. Ye see, I'm mail carrier an' postmaster both, an' sheriff an' town constable. But it's 'mazin' hard to work, an' when ye show me 'bout gettin' scan'alous rich I shan't do a stitch. We have mail come in here twicet every week. See this street?"

"Yes."

"Waal, foller it right on two mile an' ye'll find a little hut on the right hand side in the woods. The street ain't a street then; it's a path. But the hut's there. It's Joe's. An'"

But the stranger had turned abruptly and was hurrying down the street. The carryall owner looked after him thoughtfully.

"Funny how he went from here right out among folks, drummers an' all sorts, an' got richer'n they did—scan'alous rich, folks say. Funny! When I go to the city I git skinned every time. But he does look old—older'n his brother Joe. An' if I 'member right 'twas Tom who was youngest. Waal, I'm glad I didn't tell him I was Lish Larkin, the boy who whipped him the day before he run off. Maybe 'twould 'a' hurt me gettin' rich. He, he!"

The hut was easily found, for, besides the seven or eight houses left standing in the village, it was the only building the stranger saw. And the carryall owner had been right about its being in the woods, for there had been no attempt at clearing or cultivation. The trees and bushes grew close up to the hut on all sides, and a tangle of wild vines had taken possession of two-thirds of the log step. As the stranger saw it and his eyes took in the surroundings he paused with strong emotion.

"Poor Joe! Poor Joe!" he said compassionately. "Why didn't he let me know? I never dreamed of this or of the village being in such ruin. It was fairly prosperous when I went away. And Joe always wrote such bright, cheerful letters, telling how happy he was with his animals. I thought he had a nice big farm that was well stocked. He would never let me help him. He had everything he needed, he wrote, and more. And now this! Poor Joe! Poor Joe! I have been to blame, for I ought to have come down and seen how things were going. I have been too busy accumulating money. And it was Joey who let me have all his little hoard when I went away. How people forget! But he shall never want anything more. I will take him back to the city with me and let him have all the things that money can give."

A man was coming slowly around the hut, with head bent, humming the air of some boyish wood song. The stranger sprang forward. "So old and bent as that," he thought. "Poor Joey!"

But as he advanced the man suddenly raised his head, his shoulders squaring. There was nothing old looking about Joe Alibone. His complexion had the ruddy color of its youth, and his hair had scarcely commenced to turn. Force might be lacking in his face, but it was a face of perfect contentment and happiness, gentle, loving, thoughtful, benign, the face of a poet and dreamer, of a philosopher. The stranger gazed at him with wondering recognition, then opened his arms.

"Joey! Joey!" His voice choked. "You look just the same as when I left, only larger."

At the familiar name Joe Alibone started, his face kindling. He had not recognized the white haired, careworn figure before. But first he carefully placed a rabbit, which seemed to be hurt, upon the ground. It was this he had been looking at when he came round the hut with bent head. Then he caught his brother in his arms, his face strongly expressive of the pity and grief he felt.

"Tom, little Tommy," he said, the love in his voice mingled with deep self reproach, "I oughtn't to have let ye stay off there so long a-workin' an' a-worryin'. I knowed it all the time, but I was busy an' you was set, an' it seemed less trouble that a-way. But I oughtn't, Tommy, poor little Tommy. I was older an' should 'a' had my say. Ye've growed old an' tired out, while I've jest lazed my life away here in the woods. But ye shan't go off any more, Tommy. There ain't no need. It's nice here in the woods, an' there's plenty for both, an' the house's plenty big. We'll set on the log step an' look round at the birds an' things an' talk. It'll be nice. Do ye 'member how we used to set snares an' climb trees an' watch squir'ls? We'll do it ag'in, only we won't ketch 'em any more. They're nicer to look at. Law, law, it doesn't seem forty-seven years ago sence ye went off, Tommy. Ye was thirteen then an' me fifteen."

All the time his hand had been patting his brother's back as though he might be a boy who needed petting and comforting after some youthful trial or an unusually hard day's work.

Suddenly there was a low whir of wings, and a blue jay dropped lightly upon Joe's shoulder and from there

HE SUDDENLY THRUST AN INQUIRING BILL INTO THE BLOUSE POCKET.

hopped to the crook of his elbow and thrust an inquiring bill into his blouse pocket. Then a movement on the stranger's part caused the bill to withdraw quickly and the wings to half rise. But the tips of Joe's fingers touched the wings caressingly, reassuringly.

"There, there, Jaybird," he said soothingly, "it's all right. That's my brother Tom, who's comin' home to stay with us. You mustn't mind him. Now go a little deeper," opening his blouse pocket with one of his fingers; "you'll find the seeds there all right."

The blue jay had cocked his head on one side in an attitude of listening. Now, as though understanding or recognizing the opening behind the finger as significant, he suddenly thrust his head into the blouse pocket, drawing it out a moment later with the bill full of seeds. With these he flew to a nearby limb. Joe chuckled.

"Jaybird 'll be back ag'in in a few minutes," he declared. "He wouldn't 'a' left my elbow if I'd been by myself. But he'll soon git used to ye bein' here an' mebbe git to let ye feed him. We must fill up your pockets with seeds an' things." Several odd, impatient chirps came from different directions, and Joe glanced knowingly from one to another. "Jaybird 'll have to hurry," he observed, "or there'll be a lot o' bills gettin' in ahead o' him. They'd been here 'fore now if it hadn't been for studyin' you. I have to fill my pockets 'bout twenty times a day. An' 'tain't only birds. Jest come with me a minute, Tom." He turned gleefully into the bushes, going aside from the house path. Tom followed with an odd look of amusement on his face.

Twenty or thirty yards on and Joe stopped beside a tiny treadlike path which none but practiced eyes would have noticed. But Tom, even over the

SAW THE RABBIT HOP TO JOE'S SIDE.

forty-seven years of estrangement, recognized with a quick thrill a rabbit run.

"Bunny, Bunny, Bunny!" Joe called. But he was obliged to repeat it several times before a soft rustling was heard in the bushes and a pair of big soft eyes looked at them from the foliage.

"He sees you, Tom," whispered Joe. "S'pose ye step back jest a little."

Tom did so, and a moment later saw the rabbit hop to Joe's side and raise itself upon its hind legs, feeling about Joe with its nose. But it did not attempt to reach the blouse pocket that contained seeds, as Bunny did not care for seeds. Instead it poked its nose into a capacious lower pocket where there were pieces of apple and lettuce leaves and green vegetables, which were more to its liking. When it became satisfied and returned to the bushes with a large lettuce leaf in its mouth Joe rejoined his brother.

"Do all the wood creatures know you like that, Joe?" Tom asked, almost enviously.

"Most, but some of 'em's more shy. The hermit thrush and scarlet tanager won't eat 'less I go deeper into the woods, an' sometimes I have to coax a good long spell 'fore the partridge or the wood mole will come out in sight. But gener'ly we're good friends here in the woods. Ye'll learn to know an' like 'em jest as well as me pretty soon. Ye're bound to. I 'member ye did when a boy."

"That was a long, long time ago, Joe," was all Tom said. But it was very wistfully.

Two hours later the old men arose from the log step upon which they had been sitting. Tears were in the eyes of both.

"I am sorry, Joe," Tom said, as he held his brother's hand. "I had hoped to take you back with me. I have a big house, with servants and carriages, and was looking forward to you and I spending the rest of our lives together. But we must see each other often."

"Yes, often," agreed Joe, with voice trembling. "Ye must come down. An' for all ye've said, it still seems to me this is the best place for ye to live. Money gettin' has made ye old an' worn out. I've lazed most o' my life, but I've been happy an' had a good time, an' I b'lieve I've helped to give everything roun' me a little easier time in some way, humans an' critters. An' I've kept young. I don't feel a bit older'n I did twenty years ago. But, o' course, I ain't knowin' o' your ways. Yes, ye must come down often."

And so they parted, each to remain in the path which his life had made.

Crawford Cooking-Ranges

Have more improvements than all other ranges combined:

Single Damper (patented), worth the price of the range; **Improved Dock-Ash Grate** (patented), saves fuel, keeps fire over night; **Asbestos-Back Oven,** quickest, surest baker ever constructed; **Cup-Joint Oven Flues,** never leak, economize heat, make hotter oven; **Reliable Oven Indicator,** tells condition of oven *accurately,* not affected by smoke or grease.

Send for illustrated circular.

WALKER & PRATT MFG. CO., 31-35 Union St., Boston.

J. A. LARAWAY & CO. Winchester Agts

Origin of "John Bull."

The origin of the term "John Bull" is thus explained by a London journal: Dr. John Bull was the first Gresham Professor of music, organist of Hereford cathedral and composer to Queen Elizabeth. John, like a true Englishman, traveled for improvement, and having heard of a famous musician at St. Omer he placed himself under him as a novice, but a circumstance very soon convinced the master that he was inferior to the scholar. The musician showed John a song which he had composed in forty parts, telling him at the same time that he defied all the world to produce a person capable of adding another part to his composition. Bull desired to be left alone and to be indulged for a short time with pen and ink. In less than three hours he added forty parts more to the song, upon which the Frenchman was so much surprised that he swore in great ecstasy he must be either the devil or John Bull, which has ever since been proverbial in England.

When the Earth Was Top Shaped.

After people dropped the old fashioned idea that the earth was as flat as a pancake they did not immediately grasp the globe or spherical idea as it is applied to worlds. The people of the time of Columbus believed that the earth was a body shaped like a top or cone, the surface rising from the north to the south. There are several letters written by Columbus and still in existence which go to prove that such was his conception of the shape of the earth. The top shaped idea of the earth seems to have originated with one John Blanvis about 1479 and to have immediately become very popular.

Confetti in the new paper tubes at Wilson the Stationer's.

WEDDINGS.

THERE are many weddings on the list for this Fall.

Orders for Engraving Invitations, Announcements and Cards may be left with us with the assurance that work will be equal to "City Work," as our engravers furnish work for leading concerns; and prices will be no higher than elsewhere.

Printed invitations, etc., neatly executed on latest stock.

Cards engraved from plates and plates carefully kept when requested.

Call and see samples.

It's a pleasure to show goods.

THE **Winchester Star,**

PLEASANT ST., WINCHESTER

IS TRADE DULL?

Try an advertisement in the STAR.

Legal Notices.

NOTICE IS HEREBY GIVEN, that the subscriber has been duly appointed administrator of the estate of Louisa S. Holden, late of Winchester, in the County of Middlesex, deceased, intestate, and has taken upon himself that trust by giving bond, as the law directs.

All persons having demands upon the estate of said deceased are required to exhibit the same; and all persons indebted to said estate are called upon to make payment to

CHARLES P. HOLDEN, Adm.
(Address)
394 Atlantic avenue, Boston, Mass.
September 5th, 1906. s7,14,21

DECAPITATION.

The Theory of Sensation After the Head Is Severed.

Half a dozen physicians were talking of death. It isn't a subject usually chosen by physicians for discussion, but these were discussing it. However, it was not altogether physical death. They were including the hereafter.

"Well," said one, "I don't know whether there is to be a hereafter or not, and it doesn't trouble me very much, because I'll take chances on it if I can make the life I live before it the kind of life a man ought to live. But there is one thing about it that makes me hope there will be another life, and that is the opportunity I shall have of asking some of the people who have had their heads cut off if there was any sensation for a few minutes succeeding decapitation. I believe now that there is, and that life remains long enough for the decapitated person to realize that he has lost his head, or, rather, that he has lost his body, because the head is the center of thought, and, of course, it is the body that is lost, not the head. At least that is the way a man with his head off would be bound to think of it. I fancy there is no pain, because that would require some time, and if life exists at all after decapitation it would not be long enough to realize the sensation of pain. It must be a very queer sort of feeling, and, as I say, I hope there is a life hereafter so I may have a chance to find out a few facts not otherwise obtainable."—St. Louis Globe-Democrat.

SAN SALVADOR.

Built on a Volcano, the Results Are Somewhat Startling.

San Salvador is built on a volcano. It has been three times destroyed by an earthquake, but the people are becoming accustomed to such excitement now. Earthquakes are pretty frequent, and, while one is naturally nervous, there is really little danger to life. The shocks have been known to come as frequently as eighty times in an hour.

The effects are quite peculiar. In the city is a brick column, nine feet high and three feet square, which was removed a hundred feet without losing its perpendicular or cracking the mortar.

The ground under the city is full of caverns of unknown depth. A man was digging a well there. The last stroke he gave with his pick the bottom fell out, and he and his pick and all fell through, nobody knows where.

There is a volcano not far from San Salvador that some years ago discharged lava over a forest. The wood all caught fire, of course, but the lava, being light and easily cooled, formed and hardened into long arcades through which it was possible to walk. Even now the imprint of the trunks and branches of the trees can be seen.

You Get What You Give.

Man is the artificer of his own happiness. Let him beware how he complains of the disposition of circumstances, for it is his own disposition he blames. If this is sour or that rough or the other steep, let him think if it be not his work. If his looks curdle all hearts, let him not complain of a sour reception. If he hobble in his gait, let him not grumble at the roughness of the way. If he is weak in the knees, let him not call the hill steep. This was the pith of the inscription on the wall of the Swedish inn: "You will find at Trochate excellent bread, meat and wine, provided you bring them with you."—Thoreau.

Unexpected Answers.

An eminent lawyer had been interrogating a reporter in his hotel and the reply he got was unexpected, says the Buffalo Inquirer.

"That was an unlooked for answer, truly," he said. "It was like the answer the policeman gave to the good citizen. A good citizen, breathless and excited, ran up to a large, calm policeman one day and cried:

"'Officer, there's a terrible fight going on around the corner to the right.'

"'Thank you, sir. I'll do as much for you some day, sir,' said the policeman gratefully, as he took the turning to the left and quickly disappeared."

The Bird of Death.

In New Guinea there is said to be a venomous bird called the bird of death. It is about the size of a pigeon, with a tail of extraordinary length ending in a tip of brilliant scarlet. It has a sharp, hooked beak and frequents marshes and stagnant pools. The venom with which it inoculates is distilled in a set of organs which lie in the upper mandible, just below the openings of the nostrils. Under them, in the roof of the mouth, is a small fleshy knob. When the bird sets its beak in the flesh of a victim this knob receives a pressure which liberates the venom and inoculates the wound.

The East and the Wests.

The numerous kinds of west of which the effete east solemnly discourses are enough to bewilder a Philadelphia lawyer. It will assure you that besides "the middle west," a phrase that it employs continually and with evident pleasure, there are an eastern west, a western west, a northern west and a southern west! Yet there is only one east, and hardly enough of that to swear by.—Californian.

The Social Round.

"I suppose," said the old time friend, "that your folks no longer feel the anxiety about social matters that they once experienced."

"Yes, they do," answered Mr. Cumrox; "mother an' the girls are now as busy keepin' other women out of society as they once were gettin' in themselves."—Washington Star.

MADE FUN OF PHARAOH.

The Ancients Evidently Had a Keen Sense of Humor.

The fables of Æsop prove that the ancients were not without a liking for fun, and the remains of ancient art tell the same story. Examples of artistic humor are more common than is supposed by most persons.

A drawing on a tile in the Metropolitan museum, in New York, represents a cat dressed as an Egyptian lady of fashion. She is seated languidly in a chair, sipping wine out of a small bowl and being fanned and offered dainties by an abject looking tomcat, his tail between his legs.

The cat figures largely in the ancient comic groups of animal life. In a papyrus in the British museum a flock of geese are being driven by a cat and a herd of goats by two wolves with crooks and wallets. One of the wolves is playing a double pipe.

There is in the museum of Turin a papyrus roll which displays a whole series of such comical scenes. In the first place a lion, a crocodile and an ape are giving a vocal and instrumental concert. Next comes an ass, dressed, armed and sceptered like a pharaoh. With majestic swagger he receives the gifts presented to him by a cat of high degree, to which a bull acts as proud conductor.

Another picture shows pharaoh in the shape of a rat, drawn in a carriage by prancing greyhounds. He is proceeding to storm a fort garrisoned by cats having no arms but teeth and claws, whereas the rats have battle axes and bows and arrows.

SLEEP AND DIET.

Without Slumber Digestion and Assimilation Are Imperfect.

One of the most important functions of that mysterious physical condition we term sleep is so little understood that persons who cheat themselves habitually out of two or three hours of their natural rest every night are heard wondering at the same time why they are affected with dyspepsia and malnutrition. Care, even rigor, in the matter of diet seems to avail nothing, the stomach continuing in a condition of chronic revolt.

In reality the processes of digestion and assimilation are so closely interwoven with slumber that unless the required amount of sleep is taken it is impossible for the body to be nourished, if, indeed, the food undergoes the ordinary digestive changes.

It is only when the brain and the entire nervous system are practically off duty that the processes of ultimate nutrition take place. The food eaten is finally assimilated and transformed into new tissues, into blood, muscle, nerves and brain, only while the body is relaxed in slumber.

A curious illustration of this necessity of sleep is that furnished by the six day endurance races. One man engaged in these deadly tests eats five times as much as a man on ordinary labor could cram down. Want of sleep has rendered it impossible for even the enormous amount of food taken at this time into the body to form new tissue. —Philadelphia Press.

A Hundred Course Dinner.

At a dinner given by the late Prince Ratibor there were a hundred courses. The chefs of the prince were solemnly chosen after the greatest deliberation and cross examination. On one special occasion it was announced that he was in need of a cook, and ten of the best chefs duly presented themselves for the coveted post. They were informed by the prince that each must serve a dinner of his own choice and cooking, consisting of ten courses, to be served the same evening to a jury of the best gastronomes in Paris, who would eat of each different dish and then pass judgment. This programme was carried out and the palm awarded to a Frenchman who had been chef for many years to the Baron Haussman. A trip to Marienbad by the whole of the jury was the sequel to this famous dinner of 100 courses.—London Tit-Bits.

Don't Worry; Smile.

Centenarians give various reasons to which they ascribe their longevity, but it is significant that they all agree on the advantage of plenty of work and little worry in aiding length of life. The advice lately given by a woman over a hundred is worth considering, as she advises one to eat when hungry, sleep when sleepy, with plenty of sleep, to work constantly, keep cheerful and avoid worry. This puts in a few words the doctrine of the simple life, and her conclusion is worthy of an ancient sage when she says that if these rules will not produce health and long life there is bad blood in the family and it had better die out.—Baltimore American.

Charging Was In His Line.

A party of gentlemen sitting on the veranda of a leading hotel at Jackson, N. H., fell into an amiable discussion of their delightful host, who bore high military title and who won his military spurs on the staff of a New Hampshire governor. One of them asked, "Did he get his title from service in the defense of his country?" And the reply, from a retired army officer was, "He must have, for he has not forgotten how to charge."

Mother Love

Friend—I am afraid your husband has a bad cold; he's continually sneezing. It's quite painful to hear him. Why don't you ask a doctor to see him? Matron—Well, I'm waiting just a few days, because it amuses baby so to see his father sneeze.—Bon Vivant.

The way to fill a large sphere is to glorify a small one. There is no large sphere; you are your sphere.—Edward Braislin.

BOSTON & MAINE RAILROAD

SOUTHERN DIVISION.

Summer Arrangement, June 4, 1906.

FOR BOSTON. LV.	AR.	FROM BOSTON. LV.	AR.
6.42 A.M	6.28 A.M	6.00 A.M.	6.22
6.15	6.40	*6.30	6.48
6.27	6.50	6.55	7.22
6.52	7.20	7.24	7.48
*7.05	7.25	*7.54	8.15
*7.20	7.40	*8.15	8.30
*7.35	7.56	8.34	8.58
*7.43	8.00	9.23	9.45
*8.00	8.15	10.04	10.28
*8.13	8.30	*10.45	11.01
8.28	8.50	11.35	12.01 PM
8.44	9.09	*12.00 M.	12.17
9.22	9.40	12.29 P.M.	12.51
*10.03	10.19	*1.05	1.23
10.08	10.30	1.29	1.55
10.33	10.57	*2.00	2.19
*11.46	12.02 P.M	2.29	2.56
11.53	12.15	3.05	3.21
*12.58 P.M.	1.18	3.44	4.07
1.53	2.15	*4.14	4.32
2.09	2.25	*4.44	5.01
2.53	3.14	5.14	5.31
*3.33	3.48	*5.29	5.48
3.54	4.16	*5.44	6.03
*4.33	4.49	5.49	6.15
4.53	5.16	*5.59	6.20
*5.08	5.30	*6.14	6.33
5.33	5.50	6.19	6.44
*5.44	6.05	*6.29	6.48
*5.57	6.15	6.44	7.10
6.19	6.42	7.14	7.36
7.07	7.30	7.44	8.11
8.33	8.56	9.09	9.32
*9.15	9.31	9.35	9.58
9.33	9.55	10.30	10.52
*10.33	10.50	*11.20	11.37
*10.53	11.17	11.25	11.48

SUNDAY.

FOR BOSTON LV.	AR.	FROM BOSTON LV.	AR.
*7.11 A.M.	7.30 A.M.	*9.00 A.M.	9.19 A.M
*7.50	8.05	10.05	10.31
8.59	9.20	11.00	11.26
9.30	9.49	12.40 P.M.	1.06 P.M.
*9.55	10.15	*1.00	1.17
11.08	11.33	1.35	2.01
12.12 P.M.	12.37 P.M.	2.15	2.40
12.45	1.07	4.15	4.40
2.07	2.32	*5.00	5.19
*3.10	3.27	5.30	5.56
3.32	3.57	6.30	6.56
*4.13	4.37	7.35	8.03
*5.44	6.00	9.00	9.21
*5.53	6.18	9.30	9.53
6.54	7.18	10.15	10.40
8.30	8.56		
9.14	9.40		

*Express

Wedgemere.

FOR BOSTON.		FROM BOSTON	
6.04 A.M.	6.28 A.M.	6.00 A. M.	6.20
6.17	6.40	6.55	7.20
6.54	7.20	7.24	7.46
*7.07	7.25	7.54	8.13
7.22	7.40	8.34	8.56
*7.37	7.56	9.23	9.43
*8.02	8.15	10.04	10.26
*8.15	8.30	*10.45	10.59
8.30	8.50	11.35	11.59
8.46	9.09	*12.00 M.	12.15 PM
9.24	9.40	12.29 P. M.	12.49
10.10	10.30	*1.05	1.21
10.35	10.57	1.29	1.53
11.55	12.15 P M	*2.00	2.17
*1.00 PM	1.18	2.29	2.54
1.55	2.15	3.05	3.19
2.55	3.14	3.44	4.05
3.55	4.16	*4.14	4.30
4.55	5.16	*4.44	4.59
5.35	5.55	*5.14	5.29
6.21	6.42	*5.29	5.46
7.09	7.30	*5.44	6.01
8.35	8.56	5.49	6.13
9.35	9.55	*5.59	6.18
10 55	11.17	*6.14	6.31
		*6.29	6.46
		6.44	7.08
		7.14	7.34
		7.44	8.09
		9.09	9.30
		9.35	9.56
		10.30	10.50
		*11.20	11.35

SUNDAY.

FOR BOSTON. LV.	AR.	FROM BOSTON LV.	AR.
9.01 A. M.	9.20 A.M.	10.05 A. M.	10.29 A.M
9.32	9.49	11.00	11.24
11.10	11.33	12.40 P. M.	1.04 P.M.
12.14 P.M.	12.37 P.M.	1.35	1.59
12.47	1.07	2.15	2.38
2.09	2.32	3.15	3.38
3.34	3.57	5.40	5.54
4.18	4.37	6.30	6.54
5.55	6.18	7.35	8.01
6.56	7.18	9.30	9.51
8.32	8.56	10.15	10.38
9.16	9.40		

Winchester Highlands.

LEAVE WIN. HGLDS. FOR BOSTON. LV.	AR.	LEAVE BOSTON FOR WIN. HGLDS LV.	AR.
6.12 a. m.	6.40 a. m.	6.55 a.m.	7.28 a.m.
7.02	7.25	8.34	9.01
7.32	7.56	10.04	10.31
7.57	8.15	11.35	12.04
8.10	8.30	12.29 p. m.	12.54 p.m.
8.41	9.09	1.29	1.57
†10.06	10.30	2.29	2.58
11.51	12.15 p. m.	3.44	4.09
12.51 p. m.	1.18	4.44	5.04
†1.50	2.15	5.29	5.51
†3.50	4.16	5.59	6.23
†4.59	5.16	6.29	6.51
5.30	5.55	7.14	7.39
6.16	6.42	9.35	10.01
†8.30	8.56	11.25	11.50
†10.50	11.17		

† Stops on signal to take passengers.

SUNDAY.

FOR BOSTON LV.	AR.	FROM BOSTON. LV.	AR.
8.56a.m.	9.20 a. m.	10.05 a. m.	10.34 a. m.
12.42 p. m	1.07 p. m.	1.35 p. m.	2.04 p.m.
†4.11	4.37	5.30	5.59
6.51	7.18	6.30	6.59
8.27	8.56	9.30	9.56

D. J FLANDERS,
Gen. Pass. and Ticket Agent.

TOWN DIRECTORY.

Following are the evenings set apart by the town departments as regular times of meeting:

TOWN CLERK—Daily, a. m., 2 to 4.30 p. m., and Saturday evenings from 6.45 to 7.45.

SELECTMEN—Monday evenings.

SEWER COMMISSION — 2d and 4th Monday evenings of each month.

SCHOOLS—Fourth Tuesday evening of each month.

TRUSTEES OF LIBRARY—Fourth Friday of each month.

CEMETERY COMMISSION—First Saturday of each month at 4.30 p. m.

WATER BOARD — Monday evening.

TREASURER — Wednesday afternoons from 12.30 to 5.30.

WATER REGISTRAR—Tuesdays and Fridays from 5 to 6 p. m.

COLLECTOR—Hours for collection, daily from 2.30 until 5 o'clock, p. m. (excepting Wednesday) and Saturday evenings 7.30 to 9.

FIRE ENGINEERS—Every Monday vening at Engineer's room.

BOARD OF HEALTH meets last Friday of each month at Town House.

SUPT. OF SCHOOLS—Superintendent's office hours: 4 to 5 p. m. on each school day. Meetings of School Committee: fourth Tuesday evening of every month at High school house.

EDWARD E. PARKER,
Steam and Hot Water Heating,
8 MIDDLE ST., WOBURN, MASS.

ORION KELLEY, D.D.S.,
DENTAL OFFICE,
WHITE'S BUILDING, WINCHESTER
Office Hours: 8-12 and 2-5.

4 TRAINS A DAY
BETWEEN
CHICAGO, INDIANAPOLIS and CINCINNATI
VIA
MONON ROUTE
Louisville, New Albany & Chicago Ry. Co.

Finest Pullman Equipment Including Compartment Cars
INCOMPARABLE DINING-CAR SERVICE

The "LIMITED," A NEW TRAIN, leaving Chicago at 11:20 p. m., arriving Cincinnati 7 35 a. m., and leaving Cincinnati 11.25 p. m., arriving Chicago 7 40 a. m., is an especially popular train. Carries Indianapolis layover sleeper.

CHAS. H. ROCKWELL, Traffic Manager.
FRANK J. REED, General Pass. Agent

Boston & Northern St. Ry. Co. Time Table.

Woburn Division.

WEEK DAYS.

Leave Winchester for Sullivan Square Terminal at 5.39 a. m., then every 15 minutes until 9.54 p. m., then every 30 minutes until 11.24 p. m.

RETURNING.

Leave Sullivan Square Terminal at 6.17 a. m., then every 15 minutes until 10.32 p. m., then every 30 minutes until 12.02 a m.

Leave Winthrop Square, Medford at 6.23, 6.38 a.m., then every 15 minutes until 10.53 p. m., then every 30 minutes until 12.23 a. m.

Leave Winchester for Woburn at 5 54 a. m. then every 15 minutes until 11.09 p. m., then every 30 minutes until 12.39 a. m.

SUNDAYS.

Leave Winchester for Sullivan Square at 6.54, 7.24, 7.54 8.24, 8.54, 9.24 a. m., and then every 15 minutes until 9.54 p. m., then every 30 minutes until 11.24 p. m.

RETURNING.

Leave Sullivan Square Terminal for Winchester and Woburn at 7.32, 8.02, 8.32, 9.02, 9.32, 10.02 a. m., and then every 15 minutes until 10.32 p. m., then every 30 minutes until 12.02 a. m.

Leave Winthrop Square, Medford for Winchester and Woburn at 7.53 a. m., then every 30 minutes until 10.23 a. m., then every 15 minutes until 10.53 p. m., then every 30 minutes until 12.23 a. m.

Leave Winchester for Woburn at 8.09 a. m., then every 30 minutes until 10.39 a. m., then every 15 minutes until 11.09 p. m., then every 30 minutes until 12.39 a. m.

A. E. MYERS, Div. Supt.

Wakefield Division.

WAKEFIELD, STONEHAM, WINCHESTER AND ARLINGTON.

Leave Reading for Stoneham, Winchester and Arlington at 5.00, 5.30, 6.00, 6.30, 6.45 a. m., and then every 30 minutes until 10.15 p. m.

RETURN.

Leave Arlington for Winchester, Stoneham and Reading at 6.00, 6.30, 7.00, 7.30 7.45 a. m., and then every 30 minutes until 10.45 p. m., then 11.30 p. m.

Leave Winchester for Stoneham and Reading at 6.20, 6.50, 7.20, 7.50, 8.05, 8.25 a. m., then every 30 minutes until 11.05 p. m., then 11.50 p. m.

Wakefield and Stoneham route week days.

Leave Wakefield for Stoneham, Winchester, and Arlington 6.00, 6.30, 7.00, a. m., then every 30 minutes until 11 p. m., connecting at Reading square for Winchester.

RETURN.

Leave Arlington for Winchester Stoneham and Wakefield at same time as for Reading, connecting in Reading square.

Leave Winchester for Stoneham and Wakefield at same time as for Reading, connecting in Reading square.

SUNDAY TIME.

Leave Stoneham square for Winchester and Arlington at 7.05, 8.05, 8.35, 9.05 a. m., and every 30 minutes until 10.05 p. m., then 10.50 p. m.

Leave Winchester square for Arlington at 7.25, 8.25, 9.05, 9.25 a. m. and every 30 minutes until 10.25 p. m., then 11.10 p. m.

Returning leave Arlington center for Winchester at 7.45, 8.45, 9.15, 9.45 a. m., and every 30 minutes until 10.45 p. m., then 11.30.

Leave Winchester for Stoneham at 8.05, 9.05, 9.35, 10.05 a. m., and every 30 minutes until 11.05 p. m.,then 11.50 p.m.

READING AND LOWELL ROUTE.

Cars leave Reading square for Wilmington, Tewksbury and Lowell at *6.15, 7.15 a. m., and every 30 minutes until 10.15 p. m.

Returning leave Merrimack square, Lowell, for Reading, Lynn and Boston at 6.45 a. m., and every 30 minutes until 9.45 p. m.

SUNDAY TIME.

Cars leave Reading square for Wilmington, Tewksbury and Lowell at 7.15 a. m., and every 30 minutes until 10.15 p. m.

Returning leave Merrimack square, Lowell, for Reading, Lynn and Boston at 6.45 a. m., and every 30 minutes until 9.45 p. m.

*6.15, Wilmington only.

J. O. ELLIS, Div. Supt.

THE WINCHESTER STAR
Is read by over 5000 people.
And is a First Class Advertising Medium.

FIRE ALARM TELEGRAPH.

Box 5. Wildwood St., opp. Woodside road.
7. Central Fire Station.
12. Mystic av. cor. Maxwell road.
13. Winchester Manufacturing Co.
14. Bacon street, opp. Lakeview road.
15. McKay. (Private.)
21. Main street, opp. Young & Brown's.
22. No school.
23. Main street, opp. Thompson street.
24. Mt. Vernon, cor. Washington street.
25. Main, cor. Mt. Pleasant street.
26. Main street, cor. Herrick avenue.
27. Main street at Symmes Corner.
28. Bacon's Mills. (Private.)
31. Swanton street, Hose house.
32. Forest street, cor. Highland avenue.
33. Washington street, cor. Cross street.
34. Cross street, opp. East street.
35. Swanton street, cor. Cedar street.
36. Washington street, cor. Eaton street.
37. Harvard street, cor. Florence street.
38. Oak street, cor. Holland street.
41. Lake street, cor. Main street.
42. Beggs & Cobbs Tannery. (Private.)
43. Main street, cor Salem street.
44. Main street, opp. Canal street.
45. Main street, opp. Sheridan circle.
48. Eastern Felt Mill, Canal street.
51. Cambridge street, opp. Pond street.
52. Central street, opp. Rangeley.
53. Bacon street, cor. Church street.
54. Wildwood street, cor. Fletcher street.
55. Dix, cor. Pine and Church streets.
56. Wildwood, cor. Cambridge street.
57. Church street, cor. Cambridge street.
58. Calumet road, cor. Oxford street.
61. Winthrop, near cor. Highland avenue.
62. Mt. Vernon, cor. Highland avenue.
63. Highland avenue, opp. Webster street.
64. Highland avenue, cor. Wilson street.
66. Highland avenue, cor. Herrick street.

A second alarm is given by striking three blows followed by Box number.
Two blows dismisses the Department.
Two blows for Test at 7.30 p. m.
22, three times, at 7.50 a. m., no morning session for grades below grade six; at 12.50 p. m., no afternoon session.
Three blows, brush fires.

TOWN OFFICERS.

Town Clerk—George H Carter.
Town Treasurer—Thomas S Spurr
Collector of Taxes—Aaron C Bell
Auditor—William H. Herrick.
Selectmen—George Adams Woods, William E. Beggs, Frank E. Rowe, Sam'l S. Symmes, William D. Richards.
Assessors—Fred V Wooster, George H Carter, George W Payne.
Water Board—Charles T Main, Henry C Ordway, David N Skillings.
Cemetery Commissioners—Samuel W Twombly, Charles W Bradstreet Henry J Winde, J H Dwinell George P Brown.
Trustees Library—George H Eustis, Theodore C. Hurd, Robert Coit.
Sewer Commissioners—Fred M Symmes, Stillman Shaw, John F. Holland.
Park Commissioners—Preston Pond, James F Dorsey, Edmund H Garrett.
Board of Health—Benjamin T Church, Lilley Eaton, William M. Mason.
School Board—Charles F A Currier, R E Joslin, Ablert F Blaisdell.
Superintendent of Schools—Robert C Metcalf.
Overseers of Poor—Geo. H Carter, Chas. F McCarthy, Mrs Emily C Symmes.
Tree Warden—Irving T Guild.
Chief of Police—William R McIntosh.
Superintendent of Streets—Henry A Spates.
Water Registrar—Charles E Barrett.
Superintendent of Sewers—James Hinds.
Inspector of Wires—James Hinds.
Chief of Fire Department—Irving L Symmes.
Sealer of Weights and Measures—William R McIntosh.
Superintendent of Water Works—William T Dotten.
Constables—W R McIntosh, E F Maguire, James P. Hargrove.
Inspector of Milk—Harold A. Gale.
Inspector of Animals—John W. Heminway.
Burial Agent of deceased soldiers and sailors—Edwin Robinson.
Measurers of Wood and Bark—Benjamin F. Morgan, Justin L. Parker Norman E. Gates, Daniel R. Beggs John D. Coakley.
Weighers of Coal—Benjamin T. Morgan, Justin L. Parker, John D. Coakley.
Registrar of Voters—John T. Cosgrove, Emmons Hatch, James H. Roach.
Fence Viewers—Samuel W. Twombly George P. Brown.

JUNE 4TH, 1906

Winchester Post Office.

MAILS OPENED FROM

BOSTON, 7, 8.45, 11.15, a.m., 1.30, 2.45, 5, 7 p.m.
NEW YORK, West & South, 7, 8.45, 11.15 a.m., 1.30, 4.45 p.m.
MAINE, 7.15 a.m., 1.30, 4.45 p.m.
NORTH, 8.15 a.m., 12.30, 4.30 p.m.
WOBURN, 7.35, 9.30 a.m., 5.15 p.m.
STONEHAM, 8.25, 11.55 a.m., 2.15, 5.45 p.m.

MAILS CLOSED FOR

BOSTON, 7.10, 9, 10.20, 11.50 a. m. 2.30, 5, 8.00 p.m.
NEW YORK, West and South, 7.10, 9.00, 10.20, 11.50 a.m., 2.45, 5.00, 8.00 p.m.
NORTH, 8.20 a.m., 1.00 p.m., 6 10 p.m.
MAINE, 8.20, 11.50 a.m., 5.40 p.m.
PROVINCES, 8.20 a.m., 5.40 p.m.
WOBURN, 9.30 a.m., 2.15, 5.40 p.m.
STONEHAM, 8.45 a.m., 1.45, 5.30 p.m.

Subject to change without notice.

Office open Sundays 9.45 to 10.45 a.m. Carriers collect 4.30 p.m. Box in front of office and Centre boxes collected at 6.20 p.m.

Week days office open from 7 a.m. to 8 p.m. Money orders from 7 a.m. to 7 p.m.

Holidays, 7 to 9.30 a.m. One delivery by carriers

THE YELLOW PERIL.

How Supremacy of the Chinese May Come to Pass.

Will the Chinese some day become the ruling nation of the earth? George Borrow, the English philologist, traveler and author, used to say that they would. Nearly fifty years ago, when he was studying their language, he maintained that there was among them the finest natural fighting material on the face of the earth.

He instanced in proof of his assertion their prowess in stone throwing, the most primitive form of marksmanship. An ordinary Chinaman, he said, could throw a stone weighing half a pound or more a distance of 120 yards with sure aim and deadly effect. He described a stone fight between some English bluejackets and an equal number of Chinamen in which the former were most ignominously routed, many of them very badly hurt.

But it was not through their martial prowess that he predicted the supremacy of the Chinese. He said it would come about in another way. As western civilization became more luxurious and enervated and manual labor fell into contempt the Chinese would gradually supply all the workers in civilized countries—miners, farm laborers, factory hands, laundrymen, cooks, domestic servants would all eventually be Celestials. Then some day they would rise suddenly, cut the throats of their masters and become absolute rulers of the destinies of the world.—Chicago News.

THE FRENCH MEAL.

Its Greatest Charm Is the Cheerful Table Talk.

After all, excellent as are the dishes and the order and manner of their service, the table talk is perhaps the chief glory of the French meal.

It is no unusual thing to hear our countrymen and countrywomen, especially our countrywomen, refer to eating as a necessary evil, like the prescribed dose of noisome medicine; as an altogether bothersome business to be disposed of as quickly as possible, with an air that is sour, aggressive, disgusted, languid, patronizing, dreamful, whining or discouraged, according as it springs from dyspepsia, puritanism, interrupted hustling anaemia, affectation, esoteric philosophy, disappointment in love, or honest weariness with a hard and monotonous daily round.

Such a sentiment would scarcely be uttered in France, where the attitude toward the table is universally cordial and respectful, and it could not be taken seriously if it were.

The French writer who said, "The table is the sole place where one is never bored during the first hour," voiced perfectly a national feeling.—Smart Set.

PARKER'S HAIR BALSAM
Cleanses and beautifies the hair. Promotes a luxuriant growth. Never Fails to Restore Gray Hair to its Youthful Color. Cures scalp diseases & hair falling. 50c. and $1.00 at Druggists

Nasal CATARRH
In all its stages.
Ely's Cream Balm
cleanses, soothes and heals the diseased membrane. It cures catarrh and drives away a cold in the head quickly.
Cream Balm is placed into the nostrils, spreads over the membrane and is absorbed. Relief is immediate and a cure follows. It is not drying—does not produce sneezing. Large Size, 50 cents at Druggists or by mail; Trial Size, 10 cents.
ELY BROTHERS, 56 Warren Street, New York

50 YEARS' EXPERIENCE
PATENTS
TRADE MARKS
DESIGNS
COPYRIGHTS &C.
Anyone sending a sketch and description may quickly ascertain our opinion free whether an invention is probably patentable. Communications strictly confidential. HANDBOOK on Patents sent free. Oldest agency for securing patents.
Patents taken through Munn & Co. receive special notice, without charge, in the
Scientific American.
A handsomely illustrated weekly. Largest circulation of any scientific journal. Terms, $3 a year; four months, $1. Sold by all newsdealers.
MUNN & Co. 361 Broadway, New York
Branch Office, 625 F St., Washington, D. C.

GEO. ADAMS WOODS.

15 State Street,

BOSTON.

Telephone 2855 Main.

WATERFIELD BUILDING,

WINCHESTER.

Open Tuesday and Friday Evenings From 7 to 9.

Myopia Hill—Winchester.

Fifty acres of high land overlooking Mystic Lakes, with distant views, fine trees and easy approaches, laid out in lots from 20,000 feet to 4 acres; this property is absolutely unique in its combination of attractive features and offers the ideal location for a gentleman's country place.

Geo. Adams Woods, 15 State St.

Building Lots—Winchester, West Side.

In the best section, near steam and electric cars; lots are level, carefully restricted and very attractive; price from 10c to 25c per foot.

Geo. Adams Woods, 15 State St.

Lakeview—Winchester.

Within 5 minutes' walk of Wedgemere Station, West Side, house of 12 rooms and 12,000 sq. ft. of land; room for stable; house is new, has all modern improvements, with beautiful views of lake high land, large oak trees, and very desirable neighborhood. Price $10,000.

Geo. Adams Woods, 15 State St.

Gentleman's Place—West Side.

For Sale—One of the most attractive places in town, consisting of 5 acres in best neighborhood, of fine lawn with fruit and shade trees, shrubs and garden. Very substantial modern house of 16 rooms of most artistic style and arrangement, with every modern convenience; fine hod in hardwood with open plumbing, steam heat, open fireplaces, gas and electric light, etc. Modern stable, 6 stalls, coachman's room and all accessories. For full particulars, apply to

Geo. Adams Woods, 15 State St.

For Sale or Exchange Free and Clear.

WINCHESTER—In centre of town, investment property, consisting of brick block, 2 houses and 2 barns and 20,000 feet of land, all assessed for $14,000; rent pays $1050 per annum; chance for investment and further development which the present owner has not the time to undertake. Will be sold for less than assessed value.

Geo. Adams Woods, 15 State St

Winchester Hillcrest.

For Sale—New house, 14 rooms, 15,000 sq. ft. of land, high and dry, beautiful view, excellent neighborhood, near Middlesex Fells, 5 minutes' walk to electrics, house built in best manner, has every convenience, wide verandas, fine shade trees, awnings, screens, and everything complete for immediate occupancy; the rooms are large and airy, the finish is largely of quartered oak, and the arrangement is excellent; open plumbing, electric lighting, fireplaces, hardwood floors, plate glass, etc. Free and clear.

Geo. Adams Woods, 15 State St.

Winchester.

For Sale—One of the best locations on the East side high land, fine views, 7 minutes to railroad station, 10,000 sq. ft. of land and 12 room house, built for owner, all modern conveniences. Owner's change of business location necessitates sale. A place beyond criticism.

Geo. Adams Woods, 15 State St.

$2500 and other sums to loan AT ONCE on good REAL ESTATE MORTGAGES.

Geo. Adams Woods, 15 State St.

West Side Bargain.

OWNER MUST SELL attractive 9 room house and stable with 14,000 sq. ft. of land. House is new and finished in oak and other hardwoods. Interior decorations are attractive and artistic. Bathroom and laundry equipped with the latest modern plumbing. An unusually fine billiard room. Stable has two single and one box stall. Fine shade trees, granolithic walks, drives, etc. Price $8000.

GEO. ADAMS WOODS,

15 State Street,

BOSTON.

WATERFIELD BUILDING,

WINCHESTER.

Open Tuesday and Friday Evenings From 7 to 9.

NEWSY PARAGRAPHS.

Chester W. Knox of Denver, Colorado, was seen in the square the first part of the week. He made a one day's visit with his relatives in this town.

Mr. and Mrs. W. J. Armstrong of Mt. Vernon street are stopping at North Woodstock.

A dance was held at the Winchester Boat Club last Saturday evening, attended by a large number of young people from the Winchester and Medford clubs.

Mrs. James A. Lawrence of East Longmeadow, wife of former Y. M. C. A. secretary Lawrence, has been in town the past two weeks visiting old friends. During her stay she was the guest of Miss Bessie B. Brown.

A telephone from the Calumet Club early last Saturday evening notified the police that two suspicious men were lurking about the premises. When assistant steward Jack Ward went to speak to them they ran away. The police watched the club during the night, but they were not seen again. It was thought they were trying to enter the club by a rear window.

Our magazine trade is constantly increasing. See if we do not have your favorite publication. Wilson the Stationer.

Miss Sanborn will resume her dancing classes in Lyceum Hall, commencing Friday, November second, with the advanced pupils, and Saturday, November third, with the beginners.

Mr. and Mrs. James Noonan are the parents of a ten-pound boy born last Monday.

At a meeting of the painters' district council of eastern Massachusetts held at Boston last Sunday afternoon it was announced that the delegates of the new Winchester-Woburn local had reported that the council's executive board had secured the signature of every employer in those places to an agreement raising wages and establishing uniform conditions.

The Boston Young People's Missionary Institute, of which Rev. Frederick H. Means is the Executive Secretary, will hold an Interdenominational Training Conference at Trinity Church Copley Square, Boston, Oct. 4-7.

All kinds of preserve and jelley labels at Wilson the Stationers'.

E. H. Kennison, a member of the firm of Ginn & Co. is building a new house on Brooks street for his own occupancy.

Waterfield Lodge of Odd Fellows will begin degree work the first Monday in October on a number of candidates.

Mrs. Katie Greenwood Stevens of Brookline has purchased the estate of Mrs. Ollie B. Sanborn on Pine street.

Miss Caroline Lincoln Pond will resume pianoforte instruction on Monday, September the twenty-fourth. Studio in Boston at 140 Boylston street, in Winchester at 6 Prospect street, where early application should be made, as desirable hours are being rapidly taken. 21,s21

William J. Daly has been appointed superintendent of the Sunday School of St. Mary's Church.

F. A. Newth & Co. announce the arrival of a large invoice of ash barrels which will be sold at low prices. These are just what are wanted for the coming winter. Food choppers, apple parers, ash sifters, coal hods, stove boards, etc., are also seasonable goods. When you can't find what you want elswhere call at this store.

A Woman's Missionary Society has been organized in connection with the Second Congregational Church. A meeting was held at the church Friday afternoon. The specific objects of the Society include work for Home and Foreign Missions.

Chairs and card tables to rent. Also canopies for weddings and receptions. Apply at Kelley & Hawes'.

Sanderson, Electrician. Tel. 355-2.

The Puffer Manufacturing Company Monday began operations in its factories in Winchester, 50 hands being employed. Within a month 500 operatives will be at work. The whistle is now blown morning, noon and night.

Wall paper, mouldings and window shades. First class work. Satisfaction guaranteed. Examine our stock before you decide. Farrow, 620 Main street. Telephone 318-3.

Just look in Atherton's window, that's all.

Now that the painting of the First Baptist Church has been finished, the general appearance of the building shows much impovement besides brightening up the square.

Winchester High's football squad is out for daily practice.

Gordon Parker is manager of the High school basket ball team, and the prospective schedule shows 25 matches, or five more than last season.

The many friends of Mr. William Gaw of Wakefield, who has been employed on the Boston and Northern St. R. R. for the past ten years, will be pleased to hear that he is recovering from a serious fall which resulted in a broken leg, and will soon be able to attend to his duties.

Don't forget the Republican Caucus to be held at the Town Hall next Tuesday evening.

Ask any "Jap" that you may see,
"Why the Czar, with Bear behind," had to climb a tree
The Yanks, God bless the Yanks, says he,
They gave us Rocky Mountain Tea. A. B. Grover.

F. D. RICHARDSON,

DEALER IN

Fine Groceries and Provisions,

10 and 12 Pleasant Street.

CONNECTED BY TELEPHONE

WE'RE AHEAD

considerably when it comes to a comparison of

MEATS.

We select our on the principle that you first of all want the best meat you can get. So we handle only the choicest as you will admit after a trial. The fact that we sell at reasonable prices make the trial easy and pleasantly economical.

NEWSY PARAGRAPHS.

Letters of dismission and of recommendation from the First Congregational Church have been granted to Mr. William D. Van Schaack, Mrs. Florence W. Van Schaack and Mr. Thomas B. Van Schaack to unite with the Highland Park Presbyterian Church of Detroit, Mich.

The dry weather and automobiles are picking up the road bed of Highland avenue to quite an extent.

Herbert W. Dutch has accepted the position of principal of the High School at Montclair, N. J. Mr. Dutch is a graduate of the Winchester High School in the class of 1892, and resigned last June after two years' successful work as master of the Hackley high and manual training school in Muskegon, Mich., in order to come east.

A brush fire last Friday noon on the old Berry estate on Forest street was the cause of a telephone call to the fire department. It was quickly extinguished with no damage.

Alice, the infant daughter of Patrick and Sarah Quill of 11 Lake avenue, died last Sunday afternoon. Funeral services were held Tuesday afternoon. The burial was in Calvary Cemetery, Montvale.

The annual convention of the Middlesex County W. C. T. U. is to be held in the Universalist Church, Boston avenue, Medford Hillside, Thursday, September 27. The unions of Medford, West Medford and Medford Hillside will unite in providing the collation.

Capt. N. B. Boutwell of the Boston Customs house and Mrs. Boutwell are the guests of Mr. and Mrs. Carl N. Benedict of Barre, Vt. Capt. Boutwell is a cousin of Mrs. Benedict.

White paper for shelves and drawers at Wilson the Stationer's.

The river just below West Medford is being straightened by the Metropolitan Park Commission, work on which has been going on for several weeks. This angle or bend is about 1,300 feet long while the new channel which will cut it off is only half as long. Material excavated for the new channel is being dumped into the old channel, and the bend is fast being filled. By cold weather the work will be completed.

Henry S. Brookings was fined $50 in the local court Saturday on a charge of practising veterinary medicine without being registered. He appealed. It is alleged that Mr. Brookings without right prescribed for a horse owned by Congressman McCall.

Rev. M. D. Kneeland, of Winchester, of the Sabbath closing association, requested the C. L. U. to co-operate with that body in the effort to prevent unnecessary manual labor on the Lord's day. He said three hearings are to be given at the state house on the subject, and requested the C. L. U. to have delegates there. Delegates were appointed as requested.

At a meeting of the Woburn City Council an order for a 30 inch drain pipe to be put in the Russell Brook was passed.

Just look in Atherton's window, that's all.

Toilet paper, 3 for 25c, roll or package. Wilson the Stationer.

George Bigley (tailor) Tel. 1244.

Higgin's Studio. Tel. 318-6, Winchester

Helen E., daughter of Mr. and Mrs. William Bond of Florence street, was taken to the Children's Hospital Tuesday to be operated upon for an abscess.

Mr. and Mrs. C. E. Johnson are registered at the Russell Cottage, Kearsarge, N. H., this week.

Mr. Gilson has bought the lot adjoining his land on Everett avenue.

Mr. Payson W. Duncan of Fletcher street has rented his house furnished to Mr. Roger Hurd. Mr. and Mrs. Duncan will spend the winter in Boston.

It arouses energy, develops and stimulates nervous life, arouses the courage of youth. It makes you young again. That's what Hollister's Rocky Mountain Tea will do. 35 cents. Tea or Tablets. A. B. Grover.

NEWSY PARAGRAPHS.

Mrs. Jane Taylor, mother to Mrs. Thomas P. Dotten of Reservoir street, observed her 88th birthday Monday at the home of Mrs. Dotten. Many friends and neighbors called during the day and left tokens and well wishes of the event, which were very gratifying to Mrs. Taylor. This lady shares her time between the homes of her two daughters one of whom lives in Lowell.

Fred Joy, Esq., contemplates leaving on a trip to Europe this Saturday. His departure so near the political season is an indication that he is out of politics at least for the present.

Frank Sullivan, the former High School base ball star, has been in town for a few days, he having been playing ball up country all summer. He has been attending Amherst College one year.

Miss Alice Perkins Sanborn expects to return to Winchester about the first of October. She has been passing the summer at Danville, Vt.

Toothpicks at Wilson the Stationer's.

The first meeting of the Women's Guild of the parish of the Epiphany will be held on Tuesday, Oct. 2 at 2.30 p. m. at the residence of Mrs. Suter on Church Street.

The coming caucus of the local Democrats will elect Moran delegates. The leaders, while friendly to Whitney, say that he has entered the field too late.

Mr. Frank Hemingway found a stray horse on Main street Tuesday forenoon. He notified the police, and later, on enquiry at the station house, it was returned to the Puffer Manufacturing Co. from which place it had got lose.

The business men and residents of the centre of Malden have protested the action of the Boston fire underwriters in creating what is known as a conflagration district, where rates are advanced $2 per $1000. Mayor Warren has written the National Board of Fire Underwriters protesting.

Just look in Atherton's window, that's all.

See Frank A. Locke's new ad. Fine references.

We carry a full line of Jap-a-lac. We will give you any information required. Call us up and we will deliver the goods. Farrow, 620 Main street, Niles Block. Tel. 318-3.

Capt. Nickerson is building a house on one of the lots at the corner of Oxford and Church street.

Mr. A. A. Hazelton was in New York last week for several days.

Mr. and Mrs. Charles T. Whitten have been spending a few days at Falmouth.

Mr. Jay B. Benton of Summit avenue, has recently paid a visit to his old friend, H. Price Webber, now at Island Park.

Roland Simonds has been visiting for a week at Tyngsboro, Mass.

Mrs. Elmer H. Capen has sent out invitations for the marriage of her daughter, Ruth Paul Capen, to Walter Havens Farmer, on Monday evening, Oct. 1, at 7.30, in the Unitarian Church, Winchester.

Master James Sanborn accompanying his aunt, Miss Helen Sanborn of Somerville, was one of the guests of Miss Kate Sanborn, the distinguished writer, at her home at Breezy Meadow last week, when she entertained the members and friends of the Boston Authors' Club.

Mrs. E. A. Randlett is entertaining her mother, Mrs. Ramsay, of St. Johnsbury, Vt.

Mr. and Mrs. Charles A. Gleason returned from Vermont the first of the week.

Mrs. Henry G. Young went to Scituate Tuesday to spend a week.

The family of Mr. William Tucker of Oxford street returned Wednesday from Vermont.

Leroy Richardson who has been spending the summer at East Orleans returned Saturday to Winchester, and left Tuesday for Dartmouth College where he enters his second year.

Telephone 321.

WINCHESTER LAUNDRY,

Steam and Hand Work

A. T. DOWNER, Prop. **Converse Place**

INSURANCE.

For Fire, Life, Accident, Liability, Burglary and all other forms of Insurance, Best Companies, contracts, rates and information regarding same, consult

F. V. WOOSTER, Agent,

75 Washington St., Winchester. Tel. 306-2 Winchester.

161 Devonshire St Boston. Tel. 3944 Main.

CONVALESCENTS' COACH.

We have had designed and made to order a comfortable coach to move the convalescent, sick or invalid to any destination without any discomfort. It is nicely fitted with rattan couch, hygienic air mattresses and pillows, and may be heated when necessary. It opens at the side, thereby giving the patient no uneasiness.

Convalescents' Coach Ready to Receive Patient.

We have also ambulance service ready at all times. Carrying baskets, hygienic air mattress and pillows for sale and to let.

Telephones: Winchester 35-2 and 174 **KELLEY & HAWES CO.**

NEW STORE NEW GOODS NEW PRICES

BOSTON CASH MARKET

A First Class Line of

GROCERIES and PROVISIONS

At BOSTON PRICES.

540 MAIN ST. WENTWORTH BUILDING TEL. 266-3

THE BROWNING SCHOOL.

A Home and Day School for Girls and Young Ladies.

Miss A. P. Barnes, Principal. Residence, 364 Harvard Street, Cambridge, Mass.

The school year begins September 26, 1906.

Booklets at Wilson's store. jy20,3in

MISS MARION L. CHAPIN,

TEACHER OF THE PIANO

Faelten System,

ROOM 6, WATERFIELD B'LD'G.

Hours 1.30—5.00 p. m., Mondays excepted.

MR. ERNST MAKECHNIE,

TEACHER OF SINGING,

238 Elm Street, West Somerville.

10m s15

MISS EMMA GREBE

Resumes her violin lessons on Wednesday, October 4th. Lessons given in Winchester on Wednesdays and Saturdays.

s14,6t

FOR SALE AT A BARGAIN

Lot of land situated on Boulevard, on Wolcott Road, Winchester. Will be sold to quick buyer for $500 less than this years taxed value. Taxes for 1906 are paid. Address for price and terms, Sidney H. Jaques, 51 Temple street, Somerville Mass. 21,s21*

WANTED.

Wanted a good reliable general housework girl. Apply to Mrs. Geo. B. Smith, 26 Oxford street. 11,s21

WANTED.

Wanted a general housework girl for a family of 3 adults in a small house. Good wages if satisfactory. Apply to 11 Lawson road. 1f87

FOR SALE OR TO LET.

Six room cottage house at No. 17 Cross street. Rent $12.50 per month. Inquire at No. 68 Howard street, Reading, Mass. s24,1in

FOR SALE.

At Winchester Highlands, house of six rooms and bath, 11,000 feet of land. Price, $2500, part cash. Address K, Star office. s17,2m*

FOR SALE.

House No. 6, Harrison street. All improvements. Apply to S. W. Twombly, 81 Wildwood street. s-10-1f

TO LET.

A very nice room suitable for gentleman and wife, furnished or unfurnished, electric light, steam heat and use of telephone. Apply at 1 Wildwood Terrace. s14,1f

TO LET.

Store No. 3, Vine street. Suitable for any business. Apply to Kelley & Hawes. j8,1f

TO LET.

A five room tenement in the centre. Apply to T. Price Wilson, Star office. 1f

It Eats Up Rust.

6-5-4 will make an old, rusty Stove, or Stove Pipe, look like new, because it eats up rust. When you set up your Stoves, this Fall, give them a coat of 6-5-4; it is applied like paint, will not rub off and SHINES ITSELF. It also

6-5-4 SELF SHINING STOVE LUSTRE CROSBY & CO DETROIT 25

Saves Hard Work

If your dealer hasn't it,

F. A. NEWTH & CO HAS.

Ripe Old Age Is

Only attained by preserving those faculties with which nature has endowed us. The smiling, contented, bright-eyed old man will tell you that he owes the preservation of his eyesight to the proper care he gave them in youth and middle age.

There is Nothing

Which a Scientific Optician can do that we will not do for you and your eyes.

Occulists' Prescriptions filled at lowest prices

GEO. A. BARRON,

3 WINTER ST., Room 22,

BOSTON.

Telephones { Oxford 1327-1 / Winchester 119-5

Residence: 67 Parkway, Winchester, Mass.

TO LET

SEVERAL GOOD TENEMENTS IN AND NEAR THE CENTRE.

Apply R. G. Star Office.

tf.

FOR SALE.

A tract of six acres of land at Winchester Highlands, suitable for building purpose. Address W. STAR office. jy27,4t*

FOR SALE.

A fine lot of land at Hillcrest containing 17,000 square feet. Will be sold at less than Assessors' valuation. T., STAR office. jy27,4t*

NELLIE M. DUNKLEE,

TEACHER OF PIANO,

[illegible] Winchester, Mass

1y

Public Library

THE WINCHESTER STAR.

VOL. XXVI. NO. 14. WINCHESTER, MASS., FRIDAY, SEPTEMBER 28, 1906. PRICE, FIVE CENTS

MICHAEL E. LYONS LAID TO REST.

Large Funeral Attended by Many Priests and Friends.

The funeral of Michael E. Lyons took place last Friday morning at St. Mary's Church, which was filled to the doors.

Rev. Francis Cronin of St. Mary's Church of Newton was celebrant of the mass, with Rev. J. Albert Crowley of St. Joseph's Church of Wakefield deacon, Rev. John J. McCool of St. John's Church of North Cambridge subdeacon, and Rev. John J. Sheehan of St. Mary's Church of Brookline master of ceremonies.

The musical part of the mass was under the direction of Miss Mary Holland, organist, and consisted of Schmidt's requiem mass sung by a quartet consisting of Miss Theresa Maginnis, Miss Mary Teague, James M. O'Brien and Joseph S. Judge.

The pallbearers were Francis J O'Hara, M. E. O'Leary, James P. Hargrove, Michael O'Flaherty, John Lynch, James A. Donnell, S. E. Carter and J. W Powers.

Within the sanctuary and occupying the front pews were about 75 priests who attended out of courtesy to the two sons of Mr. Lyons, Rev Henry K. Lyons of Marblehead and Rev. William F. Lyons of West Lynn.

Delegations were present from A. D. Weld Post, 140, G. A. R., of which Mr. Lyons was a past commander; from Wedgemere colony, Pilgrim Fathers, of which he was a charter member, and from the Metropolitan park police, on which he served for many years. This latter delegation was in command of Sergt. Brawley of Medford and two of them were pallbearers.

Interment was in the family lot in Calvary Cemetery, Montvale.

MRS. MARY ANN SPINNEY.

Mrs. Mary Ann Spinney, for the past six years an inmate of the Home For Aged People, died at that institution on Saturday after a short illness of four days. She was 79 years of age.

Mrs. Spinney was born in Barrington, N. H., her parents being David and Alice (Arlen) Hall. For many years she had made her home in this town, living on Forest street and Cross street. She was married to Benjamin S. Spinney, a cabinet maker, who died some thirty years ago.

Two children resulted from the union, both now dead. Mrs. Spinney is survived by a brother, Horace M. Hall of Taunton. The late Mrs. Nathaniel A. Richardson was her sister.

Mrs. Spinney was known to many of the older residents of the town, and was always greatly respected for her many admirable qualities.

Funeral services were held from the Home on Tuesday afternoon at 2 o'clock, conducted by Rev. D. Augustine Newton, pastor of the First Congregational Church. Solos were sung by the young people's choir of the Methodist Episcopal Church. The burial was in Wildwood Cemetery.

PARISH PARTY.

The in-gathering of the families from the summer outings will be celebrated at the Unitarian Church on Friday evening, October 5th. A committee consisting of Ralph E. Joslin, Esq., Chairman of the Standing Committee, Mrs. George H. Root, President of the Ladies Friendly Society, and the pastor, Rev. William I. Lawrance, has the matter in charge. There will be a reception, followed by refreshments and a general good time. The occasion is a new departure on the part of the society, and promises to be most enjoyable. All connected with the parish in any way, sixteen years old and upward, are invited. The reception, under the charge of the Hospitality committee, George Everett Pratt, Chairman, will begin in the church parlor at o'clock.

TOWN MEETING.

A special town meeting has been called by the Selectmen for Monday, October 22nd, at 7.45 p. m.

The meeting is called to hear and act upon the acceptance of Fells road, located at North Winchester off Highland avenue.

It is also understood that the Tree Warden will have an article relative to gypsy moths, and that the committee on new central fire station will present an article.

MUSIC AT THE UNITARIAN CHURCH

The following music will be heard at the Sunday morning service in the Unitarian Church: Organ, Invocation, Guilmant; Anthem, "Light of the World," Gra - Nevin; Response, (by request) Lord's prayer, Holden; Tenor solo and quartet, "Peace and Light," Chadwick; Organ, Postlude in B flat, Volkman.

BOOM IN WINCHESTER.

The steady increase in building operations in Winchester continues, and indications point to considerable new work this fall and winter. Along Highland avenue and the side streets leading up toward the Fells reservation, in the Wedgemere section, and along Cambridge street and on Myopia hill there has been active movement, much real estate having changed hands. At the Highlands there promises to be considerable activity, owing to the renewal of business in the large factory on Swanton street. The dwellings built some 10 years ago in large numbers at the Highlands are nearly all occupied and there is demand that cannot be filled for moderate rentals, say, from $15 to $25 per month.

Owing to the proposed separation of grades in the Centre, there has been no building in the vicinity of the railroad crossing for some time, and property owners will hold back till the grade problem is settled. The apartment house is as yet an almost unknown quanity in this town, though there is a demand for such class of dwellings, and the matter may be given attention by builders. Prices of land in the residential section is relatively high, but that fact does not appear to deter purchasers, and transactions are frequent. The largest contract of the year was for the mansion now in process of construction for Oren C. Sanborn, who bought considerable acreage on the hillside nearly opposite Church and Cambridge streets. Little or nothing has developed in the line of structures for manufacturing enterprises. What the town needs, say real estate men, are houses of modern class that will rent at a moderate figure. [Geo. Adams Woods in Boston Herald.

RATES OF TAXATION.

Forty Cities ond Towns in Eastern Massachusetts.

The rates of taxation in recent years in 40 of the principal cities and towns in Eastern Massachusetts, according to a card issued by the Massachusetts Title Insurance company, are as follows:

	1903	1904	1905	1906
Boston	14 80	15 20	16 00	15 90
Arlington	21 00	18 70	20 00	18 10
Belmont	16 80	17 00	19 90	18 00
Brockton	21 80	19 70	20 40	19 70
Brookline	10 00	10 50	12 00	9 00
Cambridge	16 90	17 90	19 00	18 60
Chelsea	18 60	18 60	19 00	19 60
Cohasset	10 00	10 00	11 00	11 00
Concord	14 30	13 90	14 40	15 70
Dedham	15 80	17 00	18 20	17 00
Everett	17 00	18 20	17 80	19 30
Gloucester	15 80	18 80	18 20	17 50
Hull	18 00	18 50	19 50	19 50
Hyde Park	20 40	17 30	16 80	15 90
Lexington	19 00	19 00	20 40	19 00
Lowell	20 40	20 00	20 20	19 60
Lynn	18 00	18 00	18 40	17 00
Malden	16 60	16 50	17 20	17 20
Manchester	9 10	8 60	8 30	8 60
Marblehead	19 00	19 00	17 00	17 00
Medford	19 80	18 80	21 40	20 20
Melrose	18 00	17 40	18 00	17 80
Milton	13 00	12 00	12 80	11 50
Nahant	8 00	8 00	9 00	9 00
Newton	16 80	17 80	18 00	16 40
Plymouth	14 80	14 40	17 20	16 00
Quincy	17 30	18 00	18 30	18 60
Reading	18 50	20 00	20 00	20 00
Revere	18 00	20 00	22 00	22 00
Salem	17 80	17 50	17 80	17 50
Somerville	17 20	17 20	18 30	17 40
Stoneham	20 30	18 80	22 00	21 50
Swampscott	11 50	12 90	14 50	14 50
Wakefield	19 60	19 60	19 60	20 80
Waltham	17 10	16 50	16 80	16 50
Watertown	17 00	18 75	18 50	19 10
Wellesley	12 00	11 00	11 00	11 00
Winchester	16 80	16 80	16 80	17 60
Winthrop	16 40	16 50	17 00	17 70
Woburn	18 50	19 60	19 00	18 00

FIREMAN DECOURSEY RESIGNS.

Fireman David H. DeCourcey, driver of Hose 1, sent in his resignation from the department to the engineers this week. The resignation has been accepted and Mr. DeCourcey leaves the department tomorrow.

Mr. DeCourcey has been in the department for many years, first as driver of Hose 3, and later being stationed at the centre station with Hose 1. He was one of the best known and most popular men in the service, and is credited with knowing his business thoroughly. It is understood that he will drive a carriage at the railroad station.

John J. Flaherty, driver of Hose 3, will be transferred to the centre station and take Fireman DeCourcey's place on Hose 1, while M. H. Nagle will drive Hose 3.

CALUMET CLUB NOTES.

A regular meeting of the club will be held on Tuesday evening, Oct. 2nd, at 8 p. m.

Ralph Dyer has re-entered Technology this week.

REPUBLICAN CAUCUS.

Meeting Favors Adoption of Luce Caucus Act,—List of Delegates.

A caucus of the Republicans of Winchester to elect delegates to the several conventions was held in the small Town Hall Tuesday evening. There was a fair attendance, some fifty voters being present.

Chairman of the Republican Town Committee, George Chandler Coit, called the meeting to order, and after reading the call, Mr. George L. Huntress was elected permanent Chairman, and Mr Ernest Hatch secretary. On motion of Mr. Charles N. Harris, the chairman appointed the following committee to retire and bring in a list of delegates for the several conventions: C. N. Harris, Geo. S. Littlefield, James P. Boutwell, J. H. Dwinell and Lewis Parkhurst. After being out for nearly three quarters of an hour, the committee reported the following list of delegates and on being balloted for were elected:

STATE CONVENTION.

Samuel W. McCall
Geo. L. Huntress
Samuel J. Elder
Samuel W. Twombly.

CONGRESSIONAL CONVENTION.

Geo. A. Fernald
Geo. S. Littlefield
H. C. Ordway
Theo. P. Wilson.

REPRESENTATIVE CONVENTION.

Fred M. Symmes
E. H. Stone
Henry F. Johnson
Henry C. Miller
Benj. T. Morgan,
John L. Ayer
Harrison Parker
Daniel B. Badger
Geo. H. Carter
Frank E. Rowe
Emmons Hatch.

COUNCILLOR CONVENTION.

James P. Boutwell
Preston Pond
Nathan H. Taylor
Wm. M. Belcher.

COUNTY CONVENTION.

Chas. E Redfern
Wm. H. Herrick
Geo. W. Payne
Frank E. Barnard.

SENATORIAL CONVENTION.

Alfred S. Hall
Ralph E. Joslin
Frank L. Ripley
Geo. C. Coit.

REPUBLICAN TOWN COMMITTEE.

Frank E. Barnard
Chas. E. Barrett
Frank F. Carpenter
Geo. C. Coit
Howard T. Dickson
Chas. N. Harris
James Hinds
Henry C. Ordway
Frank L. Ripley

The committee to count the ballots was Messrs. C. F. Dodge and Herbert Underwood.

While the nominating committee was out making up the list of delegates, Mr. Coit called the attention of the meeting to the advisability of adopting the Luce caucus act, and asked for an expression of opinion of those present. He believed that it would be a wise movement to adopt the act, as a more general interest would be taken in the selection of delegates.

Mr. W. K. Blodgett said that it was a matter for wonder and surprise that the act had not been adopted long ago.

Mr. Ralph E. Joslin favored the measure and considered the present method of selecting delegates as not meeting the requirements of a town so large as Winchester. Adoption of the act would tend to create interest and get a larger expression of opinion of the voters. There would be an official ballot similar to the Australian ballot, and all who desire to have their names placed on it as delegates could do so; after which the voters could make their own selection. To adopt the act it would only be necessary to do so at a meeting held thirty days before the caucus. Mr. Joslin moved that the question be referred to the Town Committee to look into, and if the adoption of the act met with their approval, to call a special meeting at some time in the future.

A GOOD OPPORTUNITY FOR INVESTMENT.

J. E. Conant, auctioneer, of Lowell, will sell at auction for the Reading Co-operative Bank several parcels of real estate on Wednesday, Oct. 3. The real estate is to be sold to the highest bona fide bidders and consists of ten parcels, situated in Winchester, Boston, Reading, Wakefield, Stoneham, Woburn, Wilmington and Needham. Terms will be liberal and the sale will take place regardless of any conditions of the weather. This is a grand opportunity for investment. For particulars of sale see page five.

THE SCHOOLS.

NO. 2.

WINCHESTER, Mass., Sept. 25, 1906.

Our schools this year, opened with somewhat smaller numbers than were present one year ago. The removal of the United Shoe Machinery Co. took away a large number of our pupils, and the normal growth of the town has not yet quite made up the loss. There has also been a loss in the number of kindergarten children owing to the withdrawal of the barge service which furnished conveyance to twenty or more pupils from the east side of the town. The Wyman kindergarten has been removed to the Prince school in order to bring it somewhat nearer the centre of population.

KINDERGARTENS.

It will probably be impossible for the School Committee to increase, to any extent, the kindergarten contingent in the public schools until means are furnished to establish kindergartens within easy distances of the homes of the children. Barge service is not very attractive to the average parent, especially for very young children. The little ones must be taken from their homes, by parents, or by older brothers or sisters, to some convenient corner on the barge route, there to wait in the cold and storms of winter, or in the heat and rains of spring and summer, until the carriage arrives to carry them to the kindergarter. In the winter the barge itself is cold and cheerless, and most parents prefer to keep their little ones at home rather than to subject them to the uncertain conditions of the public conveyance. The cost of the barge-service for kindergarten children averages about twenty-five dollars per child—an item of interest to some, especially to the tax-payers.

There is no doubt, whatever, in my mind, of the great value, to the average child, of kindergarten training, but I have grave doubts as to the wisdom of continuing the attempt to transport children under five years of age, in barges, at public expense. It would be better to employ, in the first grades, teachers who have been carefully trained as kindergartners, and who have also had normal school training in lower grade work. Assuming that these lower schools are equipped with well prepared teachers, we could give two hours per day of real kindergarten work, to the younger children, say four years of age, and three hours per day of first grade work to the children one year older, who have already spent a year in the kindergarten department of the same school. By this arrangement, the children who are but four years old would spend but two hours per day in the kindergarten, while the five-year-olds would be under instruction three hours per day—as long a period as any child five years old ought to be under continuous instruction.

I doubt very much whether the work of the teacher of both grades, one in the morning and the other in the afternoon, would be as exhausting as the present five hours of work which falls to the lot of our first grade teachers.

This arrangement would bring the benefits of the kindergartens into schools near the homes of the children; it would give opportunity for kindergarten training to practically all of the children whose parents desired such training; and would remove many, if not most, of the objections to our present system, or want of system, in regard to kindergarten instruction.

R. C. METCALF.

POLICE OFFICER DOTTEN'S RESIDENCE ENTERED.

The home of Police Officer Thomas P. Dotten on Reservior street was entered on Wednesday evening of this week. It is estimated that there were between thirty and forty in the party, and although the house was thoroughly ransacked, the intruders took nothing. Indeed they left Mr. Dotten a very handsome quartered oak dining table, which, it was explained, was given him in observance of his birthday, which occurred on that evening and had doubtless been overlooked by him.

It is needless to say that the party consisted of old friends of Mr. Dotten. During the evening he was called out for a short time, and upon his return he found that a party of acquaintances and friends from Winchester, Woburn, Wakefield and Malden had called and taken possession of his home for the evening. A social time was enjoyed by all, with a program of music and refreshments and at the close Mr. Dotten was presented with the table as aforesaid. For many years this same band of friends have remembered Mr. Dotten's anniversary in a social and substantial manner.

The gypsy moth, which is the plague of New England trees, was imported by Professor Trouvelet, of Medford, as an aid in his experiments in producing silk, some of the moths escaping. Now congress has voted $100,000 for the importation of parasites to hasten the departure of the moth.

DEMOCRATIC CAUCUS.

Meeting Fails to Endorse Moran for Governor.

A caucus of the Democrats of Winchester was held in the small Town Hall, Wednesday evening. The attendance was small when Dr. C. F. McCarthy, chairman of the town committee, called the caucus to order. After he had read the call, he was made permanent chairman on motion Mr John T. Cosgrove, Mr. James H. Roach was chosen secretary.

On motion of Mr. John H. Carter, the chairman appointed Messrs. John H. Carter, Henry Bishop and John T. Cosgrove a committee to bring in a list of delegates for the several conventions. When this committee was about to retire Mr. W. L. Tuck offered a motion that the delegates for the State Convention about to be elected, be pledged to vote for John B. Moran for Governor.

Mr. Howard D. Nash said that he believed such action to be premature, and that it would be better to wait until after the delegates have been nominated and elected.

Mr Tuck then withdrew his motion.

After being out for about half an hour, the committee presented the following list, which was elected:

STATE CONVENTION.

Michael S. Nilson, W. L. Tuck.

CONGRESSIONAL

Wm. C. Newell, John O'Connor.

COUNCILLOR.

Henry Bishop, Edw. F. Maguire.

COUNTY.

James H. Roach, J. F. Butler.

SENATORIAL.

Charles F. McCarthy, John F. Holland.

REPRESENTATIVE.

James H. Roach, Francis J. O'Hara, Michael E. O'Leary, Daniel L. Smith, John Lynch, Thomas S. Spurr, E. M. O'Connor.

TOWN COMMITTEE FOR 1907.

C. J. McCarthy, Henry Bishop, J. H. Roach, J. H. Carter, D. L. Smith, M. S. Nelson, W. L. Tuck, J. T. Cosgrove, J. F. Holland.

The committee reported the names of Howard D. Nash for the Senatorial Convention and Ferd F. French for the County Convention, but they both asked to be excused from serving as delegates, giving as a reason their inability to attend because of the demands of business.

As soon as the delegates had been elected, Mr. Tuck renewed his motion that those to the State Convention be pledged to vote for Mr. Moran for Governor.

Mr. M. S. Nilson spoke against pledging the delegates to any candidate.

Mr. Nash was also outspoken in his opposition to the passage of any such vote. Mr Tuck he said, is known to favor Mr. Moran, and therefore the other delegate, Mr. Nelson, should be allowed to exercise his own judgment as to how he should vote. Mr. Tuck has laid much stress on Mr. Moran's platform, but he did not know what it really meant. This man is trying to get possession of the state committee and the party, and announces that he is the whole thing. He marks out a program and says to the Democratic voters that they must follow it and do as he says. He strongly opposed the motion to pledge the delegates.

Mr. Tuck then arose and said that for the sake of harmony he would withdraw his motion. He then offered another motion that the Democrats of Winchester endorse the candidacy of W. J. Bryan for President in 1908.

This motion brought Mr. Ferd F. French to his feet, who said he objected to being pledged to any particular candidate. He claimed that the small number at the meeting had no right to pledge the votes of the 700 or more Democrats in town for Mr. Bryan or any other man and furthermore that Mr. Tuck was not authorized to speak for them. Mr. French hoped the motion would be withdrawn.

Mr. Tuck said that notwithstanding the fact that the State Committee had endorsed Bryan, yet in the interest of peace and harmony he would also withdraw this motion.

The meeting then dissolved.

WOMAN'S BOARD OF MISSIONS.

The regular September Thank-offering meeting of the Auxiliary of the Woman's Board of Missions met in the vestry of the First Congregational Church Tuesday afternoon at three o'clock. It being also the annual meeting, the officers were elected for the ensuing year. The same ladies are to serve on the board as last year, with the exception of Mrs. A. F. Blaisdell, who was chosen treasurer, to take the place of Mrs. F. H. Means who recently resigned. After the offering had been made, Mrs. Wilder, mother of Mrs George H. Gutterson, who for forty years was missionary in Eastern Africa, gave a very interesting account of her experiences there.

NEWSY PARAGRAPHS.

The family of C. M. Perkins returned last week from Green Harbor Mass., where they have spent the summer.

Mr. and Mrs. Geo. E. Nettleton of New Haven, Conn., have been guests the past week of Mr. and Mrs. Thomas R. Rhodes of Lakeview road. Mrs. Nettleton is a sister of Mrs. Rhodes.

Mrs. Edward L. Dunbar and daughter, of Bristol, Conn., are visiting with Mr. and Mrs. L. Stanley Redding of Lakeview road. Mrs. Dunbar and Mrs. Redding were school "chums."

The third annual dancing party of the employees of J. H. Winn & Son, watch hand factory, will be held in Lyceum Hall, Friday evening, Oct. 19. There will be a concert from 8 to 9 o'clock and dancing from 9 to 1. The young ladies are making all efforts to have this one of the most pleasurable parties ever given by them.

Capt. E. W. Abbott was at Kearsage, N. H., for a few days last week.

Mr. Ernst Makechnie will resume his violin teaching after October first.

It is understood that a well known young man employed at Young & Brown's had the misfortune to recently lose a sum of money in Boston. Detectives are working on the case and it is expected that the guilty party will soon be apprehended.

Mrs. E. J. H. Jones will remove her classes in dancing from Waterfield Hall to the Calumet Club, Winchester, Massachusetts. Opening reception Friday afternoon, the second day of November.

Alfred G. Richburg has left the employ of the United Shoe Machinery company at Beverly and begun a course of dentistry at the Tufts dental school.

Mrs. Cutter, and Mrs. Dr. Webster and children start today for Lake Helen, Fla.

Mr. A. A. Grant has purchased the house No. 36 Harvard street and 4000 feet of adjoining land.

Mrs. Arthur B. Martin returned last week from England where she has been spending the summer.

Mr. and Mrs. Anthony Kelley are in Vermont this week.

The engagement is announced of Dr. Daniel C. Dennett and Miss Elizabeth G. Redfern, both of Winchester. Miss Redfern is a daughter of Charles E. Redfern, cashier of the local savings bank.

Miss Dorothy, the eldest daughter of Mr. and Mrs. Henry C. Ordway, entered the Walnut Hill School at Natick last Thursday.

Mr. and Mrs. Nason of Lakeview road went on Saturday to the Russell Cottages, Kearsage, N. H., for a week.

Mr. E. L. Baldwin has been entertaining his brother Mr. Fred M. Baldwin of Atlanta, Georgia.

Mr. John Abbott has been appointed one of the executors of the estate of Charles H. Onthank of Somerville.

Dr. Clarence Ordway and family moved Monday to the house on Church street formerly occupied by Dr. Stearns.

INCENTIVE TO BUILD.

The coming of the Puffer Co. to the old McKay plant in Winchester should have beneficient results in this city. To begin with there will be a demand for good dwelling houses, as the supply in Winchester is limited. When the McKay plant left Winchester there were many houses vacated but they have filled rapidly since and today homes that can be rented are few in that town.

It is said that the greater number of the 600 men to be employed by the Puffer Co. are married and will look for homes near their work. To meet the demand there should be a great many houses built in this vicinity. The company is a staunch one and without doubt will remain in Winchester for years to come.

Houses with modern improvemements, to rent from $12 to $18 per month should be easily rented in this city. The Puffer Co. expects to be in full operation in Winchester by October first.—[Woburn Times.

There are contractors in Winchester who would gladly erect houses if they could be assured of fair rents, but rentals of from $12 to $18 a month, they inform the STAR, there is no money in building. The great cost in building these days is short hours, high wages and costly lumber and all other building materials.

VESPER SERVICE.

The first Vesper Service of the season will be held in the main auditorium of the First Congregational Church next Sunday evening at 7 p. m. The music will consist of Anthems—"The Lord is King," Marston; "Send out Thy Light," Gounod; Alto solo; Choral Responses and Lord's Prayer; Quartette, "Saviour now the day is ending," Nevin. The pastor, Rev. D. A. Newton will speak of "The Mother of Jesus or The Ministry of Woman." All are cordially invited to attend.

W. L. DOUGLAS $3.50 & $3.00 Shoes

BEST IN THE WORLD

W. L. Douglas $4 Gilt Edge line cannot be equalled at any price

SHOES FOR EVERYBODY AT ALL PRICES.
Men's Shoes, $5 to $1.50. Boys' Shoes, $3 to $1.25. Women's Shoes, $4.00 to $1.50. Misses' & Children's Shoes, $2.25 to $1.00.

Try W. L. Douglas Women's, Misses and Children's shoes; for style, fit and wear they excel other makes.

If I could take you into my large factories at Brockton, Mass., and show you how carefully W. L. Douglas shoes are made, you would then understand why they hold their shape, fit better, wear longer, and are of greater value than any other make.

Wherever you live, you can obtain W. L. Douglas shoes. His name and price is stamped on the bottom, which protects you against high prices and inferior shoes. *Take no substitute.* Ask your dealer for W. L. Douglas shoes and insist upon having them.

Fast Color Eyelets used; they will not wear brassy.

Write for illustrated Catalog of Fall Styles.

W. L. DOUGLAS, Brockton, Mass.

WE SOLICIT YOUR PATRONAGE

and respectfully invite you to come to our store and examine our new lines o

BOYS & GIRLS SCHOOL SHOES

made on NATURE SHAPED FORMS of all solid leather and at prices ranging from $1.25 to $3.00.

JAMES McLAUGHLIN,
Lyceum Bldg.,
Winchester

IVERS & POND PIANOS

Represent the highest attainment in artistic piano-building. Musically and mechanically, they approach perfection. The Duplex Treble, the Bentwood Sounding-Board Bridge and the Agraffe construction, found in combination only in **Ivers & Pond** Pianos, place these instruments years in advance of others. Unexcelled for tone-staying and durability.

Our 1907 styles just received from our factory are the most attractive we have ever turned out, and represent the height of fashion in piano architecture.

Convenient systems of payment.

Write for catalogue and prices or make personal examination at our warerooms.

IVERS & POND PIANO CO.
114 Boylston Street, Boston.

If you are in doubt as to what you want, why call on

ARNOLD THE FLORIST

Flowers for all occasions furnished and delivered at shortest notice.

Flowering and Foliage Plants in their season. Funeral Designs made in Winchester.

THOMAS QUICLEY, JR.
Teamster, Contractor and Stone Mason

PAVING, FLOORING, ROOFIN
In Artificial Stone, Asphalt and all Concrete products.

Sidewalks, Driveways, Curbing, Steps, Etc
Floors for Cellars, Stables, Factories and Wa houses.

——ESTIMATES FURNISHED——

230 MAIN STREET
Telephone Connection.
n24-y

BROWN & GIFFORD
TEL. 124-2.

PURE ICE
Analyzed 1903 Absolutely Pure

OFFICE:
174 Main Street, Winchester
Houses at Horn Pond

HUNTING IN THE MAINE WOODS.

Sportsmen Getting Ready for Deer and Moose.

The huntsman's day has come around again. He is busy now, in his preparations for a fall journey into the wild. Toward the forests of Maine and the timber lands of New Brunswick, nimrods are journeying. No more delightful vacation, and no more healthful outing than a two weeks' visit in the pine forests of Maine in the fall season of the year, can be enjoyed; and coupled with all the enjoyments which this season and vacation opportunity offers, is the keen enjoyment and zealous interest of the sportsman, who with his rifle and gun goes into the forest to experience the excitement of the hunt. Maine which is a vast wilderness of pine forests and beautiful lakes and streams, well deserves its title, "huntsman's paradise." From the time when the opening shot proclaims the law is off, and the deer and moose scamper under cover, before the bang of the sportsman's rifle, until the last day of November, when the earth, enshrouded in its mantle of snow and the forest stripped naked of its foliage, proclaims the advent of winter, the wilds of Maine are a true Eden for the hunters from all parts of the United States. The Rangeleys and Dead River regions, famed for the rewards which they bestow on visiting fishermen, have additional charms which they unfold in the fall of the year. Many is the good story of a deer or moose hunt related on a winter night at some Game Club Dinner, which took place the previous fall in this same section. Further north, around Moosehead, sportsmen annually assemble, and pursue with vigor the exciting chase after deer and moose. In Washington County and the Bangor & Aroostook region are wilds which seldom if ever are visited by men. In Northern Maine, especially in the territory where the berry patches are plentiful, bear abound, and it is no uncommon sight to see a visiting sportsman coming home from his trip with a substantial trophy in the shape of a good bear skin. Squirrel, rabbits, foxes, otter and various kinds of small animals are quite plentiful and throughout the state bird shooting, including woodcock, partridge, quail, pheasant, etc., is first class. Make up your mind to enjoy the pleasures of a vacation in the Maine Woods during September or October, or at least send to the Boston & Maine Passenger Department, Boston, Mass., for one of the beautifully illustrated descriptive books, describing and telling in detail about the fish and game resorts of New England, Canada, and the Maritime Provinces. Accompanying this book is a booklet giving the condensed fish and game laws of all this section. Upon receipt of a two-cent stamp, both booklets will be mailed to any address.

CONGRESSMAN McCALL ON ADVERTISING.

Congressman McCall, of Massachusetts, holds that the government is not sufficiently honest in its advertising for naval recruits. Referring to the posters displayed by the Navy Department, he says: "The boy with a yearning for a Captain Marryatt career fixes his gaze on one of them, and he is lost." This would seem to be an eloquent tribute to the effectiveness of the posters; but Mr. McCall asserts that they are misleading and fail to present the disagreeable of navy life. Is not this hypercriticism? We never heard of an employer presenting the disagreeable features of life in his service in his advertisement for employees. There are disagreeable features in all walks of life, and we must all take our chance.—[Profitable Advertising.

MAY WORK WINCHESTER.

The police have been notified of a young man who has been at work in the west side selling Catholic Bibles to the servant girls in private families. He sells a Bible worth about $2.50 for $6, and will take part payment. He claims that the clergymen of the parish have endorsed the work and sent him to his prospective customers. The clergymen of both Catholic churches deny ever having seen the man, and say that they always announce things of that kind to their congregations at the Sunday services. —[Wakefield Item.

Congress builded wiser than it knew when it passed the pure food bill last June. It struck a hard blow on the mail order business, whose chief reliance is the "cheapness" with which articles can be bought at a distance, and landed at your door, but unfortunately cheapness is not often accompanied by integrity in the quality of the thing bought under the "mail order" system, but too often the opposite occurs. Quality considered, all articles can be bought of your local merchants, or of local manufacturers, as cheap as at a distance, and besides you have a remedy in case of failure by knowing who and what your merchants and manufacturers are, whose success in a large manner is dependent upon the integrity of their dealings with their home patrons, who once aroused by fraudulent or dishonest dealings are not easily appeased. Deal at home and you may feel assured of satisfaction.

POLITICAL NOTES.

The Middlesex county Republican convention will be held in Odd Fellows hall, 78 Middlesex street, Lowell, Tuesday, Oct. 2, at 10 30 o'clock. The candidates to be nominated are county treasurer, clerk of courts, county commissioner, and registers of deeds.

So far as now appears, there is no probability of a change in the county commissionership. Mr. Upham has had a long tenure of the office which has given him a very large experience, that makes him of great value to the county. His only competitor is ex-Mayor Chandler of Somerville. It does not seem possible that the Republicans of that city seriously propose to press Mr. Chandler's candidacy upon the convention. Somerville has had the county treasurer for many years. Unless it wants Mr. Hayden to retire, it can hardly ask for the county commissionership. No one city can reasonably expect to have two of the principal county offices.—[Cambridge Chronicle.

According to the regular order of things Woburn would be entitled to the Senatorial candidate this fall, and from present appearances is likely to be given it by the convention. Except, perhaps, in Medford, there seems to be a general feeling in the District favorable to the nomination of Representative Riley of this city.—[Woburn Journal.

A remarkable tribute to Congressman Samuel W. McCall of the eighth district is that he is approaching another nomination practically unopposed. This condition is not due to any lack of available men to contest the nomination with him, for the district abounds in strong men, but is rather due to the personal popularity of the congressman both among the mass of voters and the men who, if they could be induced to run would be strong candidates against him. Such men as ex-Senator John M. Woods and ex-Mayor Edward Glines, now major on the governor's staff, are well thought of in Somerville for congress, but neither desire to stand in the light of Congressman McCall.

Somerville in common with the rest of the eighth district takes pride in Mr. McCall's brilliant ability, although its staunch Republicanism is occasionally shocked at his desertion of the party on important measures. Much may be forgiven a man of noble mind and sterling integrity, and Congressman McCall is such a man.—[Somerville Journal.

Representative Frank L. White and ex-Mayor Lewis H. Lovering of Medford are putting up a stiff fight for the senatorial nomination in the Sixth Middlesex district. Medford is entitled to send 15 out of the 48 delegates to the convention. In all probability Messrs. Lovering and White will divide honors in Medford and in Winchester, which has four delegates. Representative Herbert S. Riley, of Woburn, will have the 11 delegates from Woburn, and ex-Representative J. Howell Crosby, of Arlington, the six from his town. Ex-Representative E. C. Miller, of Wakefield, is likely to carry the seven from Wakefield and the five from Stoneham. Apparently it is any man's fight to secure the nomination.

I don't pretend to know much about politics, but am told that things are beginning to sizzle in political circles. It don't look as though Winchester wou'd have much of a show this year in either the Senatorial or Representative District. Nevertheless I should like to see Dr. Church sent to the Legislature.—[Woburn Journal.

The Republican State convention will be held in Tremont Temple, Boston, Friday, October 5, at 10 a. m. It will be entitled to 1,615 delegates.

The Republican convention for the Eighth congressional district, will be held in Gilman Square, Somerville, Wednesday, October 3, at 4 p. m. There will be 116 delegates in the convention.

The Republican convention for the Sixth councillor district, will have 246 delegates, and will be held in Wesleyan Hall, Bromfield street, Boston, Thursday, October 4, at 11 a. m.

All kinds of preserve and jelley labels at Wilson the Stationers'.

Pale, Thin, Nervous?

Then your blood must be in a very bad condition. You certainly know what to take, then take it—Ayer's Sarsaparilla. If you doubt, then consult your doctor. We know what he will say about this grand old family medicine.

This is the first question your doctor would ask: "Are your bowels regular?" He knows that daily action of the bowels is absolutely essential to recovery. Keep your liver active and your bowels regular by taking laxative doses of Ayer's Pills.

Made by J. C. Ayer Co., Lowell, Mass. Also manufacturers of

Ayer's HAIR VIGOR. AGUE CURE. CHERRY PECTORAL.

We have no secrets! We publish the formulas of all our medicines.

CONCRETE AND CRUSHED ROCK.

Evidence of the rapid increase in the use of concrete in engineering and architectural work is to be found in the great demand for, and increasing value of, what used to be known as "broken stone" and is now known as "crushed rock." There was a time, and not so very long ago, when the land hammer or the portable crushing machine of moderate capacity were equal to supplying the demand; but of late years the call for this material has been so extensive as to warrant the construction of large plants equipped with machinery of special design and large power, capable of turning out several hundred tons of crushed rock per hour from each machine. In fact, it is likely that the production of crushed rock will become a specialized industry, with plants located conveniently to suitable quarries, and within reach of rail or water transportation.

The important effect which the growing use of concrete is having upon certain allied interests is shown by the fact that the sanitary district of Cuicago has been negotiating for the sale of the enormous quantities of rock which were excavated during the construction of the Chicago drainage canal. This rock at present lies in huge banks, which extend for miles parallel with the canal between Lockport and Lemont, Ill. The estimated amount of material suitable for crushed rock now lying in these spoil banks is 22,000,000 cubic yards, and the whole of it, of course, lies conveniently for transportation through the canal to Chicago. An offer of 10 1-2 cents per cubic yard has been made for the rock as it lies in place, with the return of a certain percentage of the net profits from the sale of the rock after it has been crushed. Extensive as is the use of concrete, whether in the plain or in the armored or reinforced condition, we are to-day witnessing but the beginning of what may be termed the concrete age. This ever-broadening application of concrete is to be welcomed, provided care is taken to guard against careless construction or the introduction of cheap and fraudulent methods of work. If the day ever comes when concrete construction is carried on in the shoddy manner which characterizes much brick and stone construction of the present day, we shall be leaving a heritage of trouble and disaster to posterity, the measure of which it would be hard to fortell.—[Scientific American.

Winchester now has one of these plants about on the eve of commencing operations at the Highlands, while a second is to be opened up at the Twowbly ledge on the west side.

The development of electricity, and its further applications in various useful ways, have had the effect of changing the conduct of life in various important particulars. Those who have become accustomed to the telephone, the electric cars, or electric light might find it a little difficult to imagine, should they attempt it, life without these aids to convenience. At some time in the future others may find it as difficult to imagine how their forerunners found it possible to exist without some other electric convenient aids. Some of these have been brought, already, to such excellence that they are of practical utility. There, for instance, is the electric flat-iron. It has been estimated that the steps between ironing board and range on ironing day take more time and cause more labor than the ironing itself. As, to the electric iron the heat is brought directly to it these steps are avoided and the labor of ironing day is reduced one-half. Moreover, the kitchen or laundry is not heated as it must be when a hot fire is kept in the range that the irons may be heated. The electric iron becomes hot enough to work in three minutes after the current is turned on. It is economical in use because it dose save time and because cost stops the moment the work does. Moreover, ironing of small articles, or pressing of work under way can be done in bed room or sewing room.

Mr. L. D. Gibbs, of the general agents' department of the Edison Electric Illu. Co., has been looking up Winchester patrons of this great illuminating plant and getting acquainted with the field here. Mr. Gibbs has for three years been connected with newspaper work and official affairs in Washington and is a well informed and agreeable man to meet. His great height does not belie the fact that he is a western boy and has the westerner's characteristics for enterprise and progress.

Hereafter any child brought before the children's court for punishment of misdeed, will not be recorded as a criminal and the incident will not appear as a criminal record against him or her. This gives the state a chance to work reformation in wayward children without giving them an unenviable reputation which time often fails to efface however worthy they may become in their future life. This is well, and many a child who has been thoughtlessly led away from the right path will arise and bless the law as it is now conducted in the children's courts.

Ladies, read this catalogue of charms. Bright eyes, glowing cheeks, red lips, a smooth skin with out a blemish, in short, perfect health. For sale with every package Hollister's Rocky Mountain Tea, 35 cents. A. B. Grover.

The largest assortment of scholars companions outside of Boston may be found at Wilson the Stationer's.

JAYNES' MED-ALBA SOAP
(Medicated White)

Towels
Bathmats
Bath sprays
or
Shower baths

Is particularly necessary to the household during the summer months as it prevents eruptions of the skin and soothes all irritations caused by sunburn, prickly heat, rash, etc. It is soothing and healing and highly medicated and is an especially fine soap for keeping the baby's skin in good condition. Med-Alba Soap is guaranteed absolutely pure and its fragrance makes it a delightful soap for the bath, nursery, and toilet.

Price 13c. per cake
33c. per box of three cakes
$1.19 per dozen

BATH-ROOM NECESSITIES
of superior quality at our usual low prices

Bath Mats	47c. up
Bath Sprays or Shower Baths	33c. up
Soap Boxes	23c. up
Bath Towels	13c. up

The ingredients of our own preparations and all drugs and chemicals sold by us are subjected to the most thorough tests by our Analytical Chemist, Prof. W. L. Scoville, and we GUARANTEE them to be of the HIGHEST QUALITY OBTAINABLE. OUR GUARANTEE PROTECTS YOU. Your money back on our own preparations if they do not cure. WE TAKE THE RISK.

We Give Legal Stamps Double Every Tuesday

4 STORES
50 Washington St., cor. Hanover
877 Washington St., opp. Oak
143 Summer St., cor. South
129 Summer St. (Annex)

JAYNES & CO.
(TRADE MARK)
BOSTON

HOWES' RANGES DELIGHTS HOUSE WIVES'

FOR SALE BY
GEO. E. PRATT & CO.

LIST YOUR PROPERTY
FOR THE SPRING DEMAND
WITH
Henry W. Savage
7 Pemberton Sq., Boston
REAL ESTATE
MORTGAGES AND INSURANCE
Local Representative.

Capitol Ink Stands Pneumatic Penholders Paste

In Tubes and Water Jars

WILSON THE STATIONER

Pleasant Street, Winchester

STEP INTO THE
WINCHESTER EXCHANGE
183 MAIN STREET
and see the new designs in the Locke Art Glass ware. Choice gifts for weddings and birthdays

Winchester Junk Collector.
CHARLES FEINBERG,
44 Middlesex Av.
All kinds of rags, bottles, rubbers, and iron and metal of all kinds collected and highest cash prices paid for same. sept.15-3m

INSURANCE

ANY KIND
ANY AMOUNT
ANY WHERE

NEWTON A. KNAPP & CO.
Insurance Agents and Brokers.
99 Water Street, Boston.
TELEPHONES
MAIN 2331 and 1381
WINCHESTER 179-2

STATE POLITICS.

Fight Against Moran Growing Extremely Bitter.

QUINCY'S INDICTMENT STRONG.

Conservatives Believe Whitney Will Be Nominated.

The political situation in Massachusetts on the Democratic side has again undergone a radical change in the last two or three days. Henry M. Whitney of Boston has finally consented to be a candidate for the gubernatorial nomination in the Democratic state convention, though he does not wish to post as an antagonist of John R. Moran, but is simply willing to be voted for in the state convention.

This guarantees a fight to the finish between the conservative wing and the Moran element when the state convention meets early in October. It may also mean that if Moran is nominated for the governorship by the Democratic state convention, he is liable to have an independent Democratic candidate against him at the polls, selected by the conservative wing.

There is no mistaking the temper of the Quincy-Gaston faction in this contest. It is a war to the knife and a war to the finish. In a statement issued to the Democratic voters in Massachusetts signed by John A. Sullivan of Boston, Josiah Quincy of Boston, Arthur Lyman of Waltham, Edward L. Arundel of Lawrence, and Nicholas J. Sherett of Worcester, this committee declares unequivocally:

A Significant Statement

"We feel obliged to state our conviction of the fundamental unfitness of Mr Moran to fill the high and dignified office of governor of Massachusetts. The obligations of good citizenship are superior to those of partisanship.

"We are citizens of an honorable commonwealth, charged with our share of the duties of maintaining and advancing her standards of government even before we are Democrats. The Democratic party can only win victories by deserving them.

"We do not believe the time has come when issues alone can carry a candidate into the office of governor unless he possesses at least some of the qualifications which our people have heretofore required in their chief magistrate.

"We do not believe that Mr. Moran is qualified either in respect of his temperament, methods, experience, or mental characteristics to fill the office of governor."

Such an indictment of the man as this, coming from a committee composed of men to a large extent eminent in their party and in the state, is unique in the history of Massachusetts politics. The older political experts declare that no such document has ever before been issued against a man in Massachusetts under similar circumstances, and they predict that it will have a tremendous effect upon the election this fall in case Moran is nominated.

Yellow Politics Characterized

This committee thinks that yellow journalism is for the moment having its logical outcome in yellow politics, but does not believe that the people of the state are going to be blind to the differences between the political notoriety which may be achieved overnight by reckless sensationalism shrewdly exploited, and the solid reputation which rests upon years of honest achievement of useful results. In other words, the committee does not believe that the qualities which produce good copy for the sensational press will be accepted as an adequate equipment for the chief magistrate, or that the ability to string together a comprehensive list of radical political demands in a platform can be passed off as statesmanship.

Continuing, the committee concludes that no better test of the fitness of Mr. Moran to be elevated to the office of governor can be found than his proceedings with reference to the members of the legislature. While every good citizen will uphold an honest effort on the part of any official to expose and punish any legislative corruption which may exist in this commonwealth, yet every good citizen should equally condemn attempts to serve selfish ends by besmirching the reputation of our legislature and of the whole body of its membership.

The committee thinks it was the duty of the district attorney to be scrupulously careful in his methods of investigating alleged legislative crime, and not to use the great powers of the public prosecutor merely to supply the yellow press with sensational headlines and give color to suspicions unsupported by evidence. This legislative investigation conducted by Mr. Moran is regarded by the committee as an unwarrantable abuse of the legal powers of his office and an unjustifiable attack upon the reputation of the commonwealth.

One of the gravest objections raised to the candidacy of Mr. Moran to the mind of Mr. Quincy and his allies is that it brings a semi-judicial office of great powers, which should be administered with scrupulous freedom from political interests or entanglements, directly into the political arena.

Is There Favoritism There?

It is intimated in Mr. Quincy's statement that the belief widely obtains among Boston politicians that in the district attorney's office favors can be done for political friends, but unpleasant consequences may be visited upon vulnerable political enemies. This, it is alleged, accounts in part at least for the existence of a political situation in Boston in respect to Mr. Moran's candidacy which doubtless puzzles many Democrats in other parts of the state. It assures them that if Mr. Moran were not district attorney of Suffolk county, certain Boston Democratic leaders who now favor him would not take his political pretensions any more seriously this year than they have in the past.

The fact that he clings and will continue to cling to a position where he may be able to reward his friends and punish his enemies, however disastrous may be his defeat at the polls, is said to be a serious drawback to his candidacy.

The committee declares emphatically that his record in the office of district attorney is thus far almost as barren of actual achievement as it has been profuse in promise and pronunciamento. His record falls far short of any achievement which might naturally lead to a public demand for his promotion to the governorship. It is charged that indictments by grand juries, some of whose members have worn his campaign buttons in the grand jury room, are not necessarily followed by convictions in the court, and in the end it is only the convictions which count for anything.

Invidious Comparisons

The committee states that Mr. Moran, with only one conviction for petty political grafting to his credit, is pleased to compare himself with Governor Folk of Missouri. When Mr. Moran has done a work in Boston and Massachusetts in any way comparable with the work which Mr. Folk accomplished in St Louis and Missouri, Mr. Quincy and his friends will concede that there is a basis for comparison between the two men; for Mr. Folk, after persistent efforts extending over years, succeeded in exposing a whole system of legislative corruption controlled directly by political leaders who had attained almost unchallenged power, and in landing some of the highest criminals in the penitentiary.

There is a very general opinion that the Moran movement is of such mushroom growth that it is quite within the range or possibility and even probability that the conservatives will be able to crush it before the state convention meets in Boston. Conservative Democrats are of the opinion that the caucuses will by no means decide this question. They believe that many who are now looked upon as Moran delegates will hesitated to vote for him when the state convention meets, after they learn somewhat more of the situation and of the facts which have influenced Mr. Quincy and his associates in putting forth this statement against him.

These men know very well how to control conventions when they set out to do so. They are determined to make as mighty an effort to defeat Moran as they are capable of. Nothing but the state convention is likely to give absolute indication of who is to bear the standard of Democracy in the contest this fall.

HALTING A COLD.

What to Do When You Sneeze or Feel the Warning Chill.

A cold, as nearly every intelligent person knows, is the result of a stoppage somewhere of free circulation of the blood, to which one is first sensitive through a feeling of chill. So slight is the chill oftentimes that not until the preliminary sneeze comes is the victim aware he or she has been in a draft, or that the temperature has changed.

The usual notion is that by going indoors, by changing to heavier clothing or retreating from the moist atmosphere the danger is averted. These precautions are all well enough, but the first and most efficacious measure should be to restore the quick flow of warm blood through every vein, and so by heat instantly counteract the little chill.

When the temperature of the body or extremities is lowered, or a sudden chill or quick change from warm to cold temperature is endured, take three or four deep breaths through the nostrils, expand the lungs to their fullest extent, holding the inhaled air as long as possible, and then slowly exhale it through the mouth. In doing this the inflation of the lungs sets the heart into such quick motion that the blood is driven with unusual force along its channels, and so runs out into the toes and finger tips, and sets up a quick reaction against the chill. In short, the whole effect is to stir the blood and set it in motion as from rapid exercise.—Philadelphia Ledger.

WHERE CATS CAN'T LIVE.

In Very High Altitudes the Felines Go Mad and Die.

Cats go mad and die in high altitudes. Leadville, Colo., is a city over 10,000 feet above sea level, and there is not a single cat in the place that has been there more than three months.

The greater the height above sea level the greater the degree of nervousness born in people and the dumb animals. Even in Denver, which is only half as high as Leadville, cats are high strung and flighty, given to sudden fits of arching their backs and growling at nothing. But they do not go mad in Denver with the same unanimity that they do in Leadville. In the latter place cats seem to be more than usually drowsy when they are first brought there and spend nearly every hour of the twenty-four in sleep. This condition will last a week or two, and is succeeded by a state of ordinary well being, which terminates at a greater or less interval of time by their suddenly having a violent fit, which in a human being would be called hysterics. These fits are repeated with continually increasing frequency until one more violent than any of its predecessors carries the cat off. Even kittens born in high altitudes never seem to get accustomed to them and invariably go the way of their parents.—New York Herald.

A Strange Animal Friendship.

Sometimes animals which are by nature deadly enemies, such as dogs and cats, strike up a very strong friendship. I have known a cat adopt a puppy and nurse it tenderly, but as a rule they prefer to bite and scratch. A sculptor of animals, a Mr. Harvey, had two pets, a pigeon and a cat, who lived together in great friendship, and had their photograph taken while eating out of the same dish. The pigeon was named Pidgie and the cat was called Toddie. They ate, slept and played together, and when Pidgie died Toddie was nearly broken hearted, and would never again eat or drink from the dishes from which she and her little playmate used to eat together.—Home Notes.

In Place of Tobacco.

Coltsfoot or the leaves of lettuce, being slightly narcotic, would form a harmless make believe for the good folk who persuade themselves that they could not sleep a wink were they deprived of their evening comfort. Ages ago both Greeks and Romans, according to Dioscorides and Pliny, found comfort in smoking through a reed or pipe the dried leaves of coltsfoot, which relieved them of old coughs and difficult breathing. And as to lettuce, it has been famous since the time of Galen (Claudius Galenus), who asserts that he found relief from sleeplessness by taking it at night.

A Species.

"Mrs. Kwivvery is one of those anticipatory people, and I simply can't carry on a conversation with her without getting so nervous I feel as though I should fly to pieces," says the lady with the jade brooch.

"Anticipatory?" asks the lady without any long gloves. "How is that?"

"She listens faster than you talk to her."—Life.

Life, it is thanks to death that I hold thee so dear.—Seneca.

Coal. COAL. Coal.

SUMMER PRICES.

Furnace, - -	$6.25
Egg, - - -	6.50
Stove, - - -	6.75
Nut, - - -	6.75

Blanchard, Kendall & Co.

MACULLAR PARKER COMPANY

CLOTHES

FOR MEN AND BOYS
Ready for Immediate Use

Manufactured in our own workrooms on the premises
Newest styles and fabrics for Fall and Winter

SUITS and OUTSIDE GARMENTS

MEN'S AND BOYS' HABERDASHERY

400 WASHINGTON ST., BOSTON.

PEACH ICE CREAM WITH FRESH FRUIT.

NOTE: Our team leaves for Winchester at 10.45 a. m. and 4.30 p. m. daily.

CRAWFORD'S,

412 Main St., Woburn.

Tel. 48-3.

H. T. MELLETT,
UPHOLSTERING.
RATTAN FURNITURE REPAIRED AND STAINED.
CHAIRS OF EVERY DESCRIPTION RE-SEATED. MATTRESSES MADE OVER.
20 Years' Experience with Wakefield Rattan Co.
SEND POSTAL. WORK CALLED FOR.
120 ELM STREET, STONEHAM.
TEL. 25-2. 822

JUST ARRIVED!

Ash Barrels!
Ash Barrels!

Honest Barrels at the following
LOW PRICES:
1.48, 1.98, 2.39, 2.89

Call and see our line of
FOOD CHOPPERS
APPLE PARERS
ASH SIFTERS
COAL HODS
STOVE BOARDS
And seasonable goods

F. A. NEWTH & CO.
570-574 MAIN ST.
Hardware, Paints and Oils.

Subscribe for the Star

Get SCOTT'S Emulsion

When you go to a drug store and ask for Scott's Emulsion you know what you want; the man knows you ought to have it. Don't be surprised, though, if you are offered something else. Wines, cordials, extracts, etc., of cod liver oil are plentiful but don't imagine you are getting cod liver oil when you take them. Every year for thirty years we've been increasing the sales of Scott's Emulsion. Why? Because it has always been better than any substitute for it.

Send for free sample

SCOTT & BOWNE, Chemists
409-415 Pearl Street, New York
50c. and $1.00. All druggists

Can You Believe Your Senses?

When two of them, taste and smell, having been impaired if not utterly destroyed, by Nasal Catarrh, are fully restored by Ely's Cream Balm, can you doubt that this remedy deserves all that has been said of it by the thousands whom it has cured? It is applied directly to the effected air passages and begins its healing work at once. Why not get it to-day? All druggist or mailed by Ely Bros., 56 Warren Street, New York, on receipt of 50 cents.

Its Purport.

"What does that expert witness' evidence go to show?" inquired the man who was trying to understand the trial.

"It goes to show which side has paid him a retainer," answered the lawyer.—Washington Star.

Spend as much time as you can, with body and with spirit, in God's out of doors.—Vandyke.

An English View of Hustling.

We are often invited to admire the speed at which American workmen work. Is it admirable to see men old before their time? Ought we to admire a system which is calculated to tax every man's energy up to the pain limit, which forces him to exert himself feverishly, which wears away his strength and his spirit and which flings him aside as soon as these begin to flag to make room for a fresh human machine? Hurry is coming to be considered inseparable from efficiency. Thousands of business men, and business women, too, are on the run from morning till night. It is bad, this—bad for themselves; bad for their work; bad for other people, since it makes them irritable and anxious, a nuisance to all around them. Hustling, or, if you prefer the other word, hurrying, is the mark not of the strenuous worker, but of the muddler. The man who never leaves his work alone never gets any good work done. "More haste less speed," says the proverb. That is bedrock truth.—London Answers.

An Unrecognized Opportunity.

"I tell you, Mrs. Juniper," Mrs. Hubbard was saying to her caller, "we often fail in trying to be helpful to needy people because we will not put ourselves in their places and try to see things from their point of view. We consult our own pleasure and our own convenience even in our charitable work. Self sacrifice is nobler than giving. If we were more considerate of"—

Here Mrs. Hubbard was interrupted by the maid, who came to tell her that a woman at the kitchen door wished to speak with her. She excused herself and went out, but returned a few moments later.

"It's a woman with a four-year-old child," she said, "looking for work. I should be glad to have her help Norah with the house cleaning, but of course we can't have that child running over the house. She ought to know better than to go round with such a handicap as that."—Youth's Companion.

Have you a defunct clock in your house? Why have such an eyesore and useless piece of furniture? Send for Scales the Clockman and have the timepiece put in good order.

JEWELRY REPAIRING. **FRED S. SCALES, Jeweler, P. O. BUILDING, Winchester. Established 1890.**

THE WINCHESTER STAR.

PUBLISHED
EVERY FRIDAY AFTERNOON
—BY—
THEODORE P WILSON,
EDITOR AND PUBLISHER.
Pleasant Street.
WINCHESTER, MASS.
Telephone, 29

SINGLE COPIES, FIVE CENTS.

FRIDAY, SEPTEMBER 28, 1906.

Entered at the post-office at Winchester as second-class matter.

JOB + PRINTING

Special Advertising Rates.

Advertisements of "To Let," "For Sale," "Found," "Lost," Wanted," and the like, are inserted at the uniform rate of fifty cents each. The same, set solid, under "Newsy Paragraphs," will be charged for at 10 cents per line first insertion, and 5 cents per line for each subsequent insertion. No charge to be less than 50 cents for first insertion.

Left at Your Residence,

For One Year, the Winchester Star, $2.00, in advance.

News items, lodge meetings society events, personals, etc., sent to this office will be welcomed by the Editor.

A Good Selection.

When Mayor Fitzgerald selected Mr. Thomas F. Anderson as manager of his publicity bureau to advertise the attractions and commercial and industrial possibilities of the city of Boston, he secured the services of a remarkably brilliant and well informed man. Mr. Anderson is one of the best known newspaper men of Boston.

Does More than Work for Himself.

Eugene Foss says in advertisements that Eben S. Draper, the present Lieutenant Governor and candidate for re-election, "Works for himself." If Mr. Foss was to visit the plant of Mr. Draper at Hopedale and see the three thousand or more men at work there, and also the model village where many of those men are comfortably housed, he would not accuse Mr. Draper of simply "working for himself." Such an argument only makes the Lieutenant Governor more popular in the estimation of voters and public spirited citizens.

A Good Example.

Mr. Daniel B. Badger, since he has been a resident of Winchester, has set an example that should be followed by all citizens who have the future welfare of the town at heart. Although an extremely active business man, he has always found time to devote to the uplift of Winchester, by gifts, services on important committees, as fire engineer, and through advice and in many other ways. Furthermore, he has been a hard worker in all those things that he has been connected with. Another man is Mr. Lewis Parkhurst. If all our prominent citizens would take the same active interest, Winchester would be one of the best governed towns in the state, as we have scores of remarkably able business men. Why not devote a little time to the public good?

Loss to Winchester.

Since last year the Republican party, in Winchester has lost prestige in the several conventions simply because many members did not turn out a year ago and vote. Representation at political conventions is based on the number of ballots cast at the preceding State election, and if all the voters had done their duty last year, our representation would have been much larger and Winchester's influence would have been correspondingly greater. It is an important matter that citizens should vote at election, for in many ways it means much to the town. Then again it is every man's duty to devote the small amount of time necessary to vote at the elections held each year. Let every citizen obligate himself now to vote at the State election in November, and put Winchester where she rightfully belongs.

W. H. S. NOTES.

The first foot ball game will be played with Arlington High school, at Arlington next Tuesday afternoon. The team this year will be light, but this is being made up for by the quickness of the playing, which coaches W. Minot Hurd, Herbert Gutterson and Clarence Fultz are skillfully developing into the team.

The following athletic captains have been elected during the past two weeks by the Athletic Association: Captain of the base ball team, Harrison Parker; Captain of the track team, Gordon Parker; Captain of the basket ball team, Harold Webber. Also the following managers were approved of: Manager of the base ball team, John Welch; Manager of the basket ball team, Gordon Parker; Manager of the hockey team, Ernest Symmes.

The class of 1908, which this year is the junior class, have elected the following officers: President, Ruth Smart; Vice-president, Harrison Parker; Secretary, Beatrice de Bussy; Treasurer, R. Charles Thompson; and the executive committee, the above four officers, and three additional members: Gordon Parker, James Leland and Hester Young.

Mr. Elliot has been re-elected, the member of the faculty, on the board of directors of the Athletic Association.

A TOUGH HORSE.

Swimming about Boston harbor steadily for fifty-three hours, defying all efforts to capture him, a horse owned by J. Newman, the Tremont street florist, and of Winchester, was on Tuesday evening taken by the harbor police, who towed him to the North End recreation pier and hauled him ashore.

For endurance and stamina the animal has established a record that has never been surpassed in Boston, and had it not been for the girls employed at the Lowney chocolate works on Atlantic avenue, he might have been swimming about the harbor for a week. The horse ran away early last Sunday afternoon while in the Fitchburg railroad yards.

He plunged over the side of a bridge into the Charles river, where he was hung suspended, the wagon refusing to take the plunge. Bystanders cut the traces, allowing the animal to drop into the river, and he escaped before he could be recovered.

From that time until Tuesday he was seen a number of times, but could not be captured. Tuesday the harbor police were notified that he was still swimming, and rowing to Constitution wharf hooked onto him and towed him to the recreation grounds at the North End.

The beast was placed in the city stable on Chardon street, where it was said Tuesday night that aside from a ravenous appetite the animal was in first class shape.

$5 NEW YORK CITY EXCURSION.

Oct. 3rd and 4th via Boston & Maine Railroad. An Illustrated Booklet of 24 pages, Describing the Trip in Full, Free.

A delightfully attractive and artistic booklet, which will serve as a souvenir and guide for the New York excursionists, on their annual pilgrimage to the busy Metropolis; going via the Hoosac Tunnel route, through the mountains and the beautiful Deerfield Valley to Albany, N. Y., then by steamer down the Hudson River to New York City, and back Fall River Line, will be sent free, upon receipt of address, by the General Passenger Dept., Boston & Maine Railroad, Boston.

CLARIGOLD MUSICALES.

The program of the third Sunday afternoon musicale, of the new series being given by the cooperation of F. Percyval Lewis at Wm. Horatio Clarke's Clarigold Hall on Woburn-Reading line, was as follows:

Organ, Prelude and Fugue in E minor, Bach; Alto solo, When winds are raging, Foote, Miss Marcia A. West; Piano, Preludes in C major and minor, Chopin; Organ, Ave Maria d'Arcadelt, Liszt; Bass Solo, Out of the deep, Marks, Mr. Henry C. Hayden; Piano, Renouveau, Godard; Duet, Jesus, the very thought is sweet, Brewer, Miss West and Mr. Hayden; Organ, Fantasie in G major, Bach. It is planned to continue this series a few more Sundays at 3.30 p. m. Visitors welcome. Leave Winchester at 2.24 via Woburn transfer 5c, or 2.35 via Stoneham and Reading transfer.

Mrs. L. R. Wallis spent a couple of days in Lawrence this week.

OBSERVATIONS.

EDITOR OF THE STAR:

Why should not our municipal water plant show just what it does and what it costs? It sells water to some customers at a loss, which must be made up out of others, and it furnishes large quantities of water to other departments without any charge or return. Would we run a municipal lighting plant the same way?

Why is it that Uncle Sam permits his post offices to be kept in such slack and slovenly condition? I notice some of them that are surprisingly neglected.

Collier's magazine has been doing an excellent piece of work in showing up the quack doctors, sanatoriums, medicines and drugs. It is surprising that these murderers have been allowed to carry on their work so freely, but being such very large advertisers accounts for the papers and magazines not showing them up, undoubtedly. This subsidizing of the press by many interests is about the worst and most dangerous feature of our time.

In order to rush it along the Selectmen got the Water Board to join with them to instal that drinking fountain at Lebanon street last spring but——

How many voters of this district truly believe that it is good policy or right to have employees or officers of public service corporations represent them in the legislature? How can it be defended? Is not the writing upon the wall clear enough yet?

Don't forget the grade crossing hearing next Wednesday at ten o'clock in the Tremont building, Boston. The railroad and railway and property owners affected will then put in their case and the B. & M. will offer a new plan.

Before this week's issue of the STAR is out the Republican machine ticket and Mr. Moran will have been nominated with very little opposition and the next question will be are they going to be supported or knifed?

CASTLE SQUARE THEATRE.

For more than twenty years Augustus Thomas has been writing plays for the American player, and he has always been successful in hitting the popular taste. He is still a young man with plenty of good work still ahead of him that will doubtless rival his past efforts. In recent years he has had no greater success than "The Other Girl," a rollicking comedy that is to be given at the Castle Square Theatre next week for the first time in Boston at popular prices.

Its plot is a complication of mirthful mishaps and merry misunderstandings, and all the characters are mingled in a series of episodes that compel the continuous laughter of the audience. One of the leading characters is a prize fighter, a genial, whole-souled fellow with nothing of the professional bruiser about him. It is he who straightens out all the difficulties of the plot and brings it to a laughable and happy conclusion.

Miss Thais Lawton and Mr. Hansel will appear in the leading roles and the cast will include the entire company.

After "The Other Girl," "The Manxman and Monsieur Seaucaire" will be produced at the Castle Square.

LYCEUM THEATRE.

One of the greatest events in Boston theatre history is scheduled for the Lyceum next week, when the best of the season's attractions will appear. This successful theatre which has been under the same management for the past twelve years, is steadily growing in favor with its many patrons.

In the list of coming attractions are the following: The Trans-Atlantics, Gay Masqueraders, Blue Ribbon Girls, Trocadero burlesquers, New York Stars, Parisians Widows, Dainty Duchess, Bon Tons, Vanity Fair, Rose Hill, High Rollers, Rentz Santley, Gay Morning Glories, Irwin's Majestics, Moonlight Maids, Golden Crook, World Beaters, Runaway Girls, Knickerbockers, and City Sports.

Two performances are given daily at the Lyceum. Orchestra seats are but twenty-five cents.

The matinees are intended especially for out of town patrons, who are requested to come early in order to get choice of seats.

TOWN MEETING!

A special Town Meeting will be held in the Town Hall, MONDAY EVENING, Oct. 22d, at 7.45 o'clock, to hear and act on the petition for the acceptance of Fells Road and any other articles that may be inserted in the warrant.

G. H. LOCHMAN, Clerk
Of the Board of Selectmen.

Bargains in Real Estate

Five and 1-4 acres corner Cambridge and Pond Streets. 75,000 feet leased and under cultivation, balance wood land, all assessed $2850. Want offer.

GEO. ADAMS WOODS,
15 STATE ST., BOSTON.

COLONIAL SURROUNDINGS.

Rev. Dr. Wallace Nutting Buys The Wheeler Place.

An interesting experiment is being tried at Southbury on the Truman Wheeler place, the old part of the homestead being pre-Revolutionary.

The purchaser is Rev. Wallace Nutting, D. D., recently resigned, after a 10-year pastorate from the Union Congregational Church, Providence, R. I., one of the largest in the denomination. He had been told (by the doctors, not the deacons) to "go to grass," for some years, in order to tone up from nervous dyspepsia. The alternative being to lie under the sod or to live on it, he chose the latter. Taking his amateur camera to the woods and fields, highways and brooks he made many negatives of the old life of our country, including figure subjects in settings of antique door and fireplaces. Though this occupation was taken up as a "knitting work," it met with a wide response through the country and there is a brisk demand for Mr. Nutting's sepia and hand-colored platinotypes. The office and studio opened in New York City proved altogether inadequate for the increasing guild of workers under his direction. Hence it occured to him to create what we may call an artist's farm. He has piped a fine spring to the old house, plumbed it throughout and otherwise renovated it. A sawmill has been purchased to provide lumber for a large barn and for frames and packing, and the accommodation of the region. Men are being set to work to trim away the bushy roadsides and fields; a gang plow will be started, and the pastures filled with cattle and sheep. The great wood lot will be conducted on forestry lines, and improved rather than cleared. Instead of hiring artists' models to pose, the live stock of the farm will be used to form pastoral studies. Colonial pictures in colonial surroundings will be the aim. The great cities do not give room or proper atmosphere for the proper development of life, artistic or other. Mr. Nutting was reared on a farm. Photography, which has been an expensive luxury for most, has been with him a means to the development of his ideal. The pastoral and outdoor life as a field for and stimulous to artistic work, not for an occasional stolen hurried day in the country, but for the year through, where the process of the seasons, in the soothing beauty, may minister to weary minds. There is at least half a truth in Tolstoy's saying, "Back to the soil!" A glad hand is looked for on the part of these new comers, who wish to enter into the life of the town, and from week to week to send through our whole land the pictorial beauties of this lovely corner in Connecticut, chosen after years of search, east and west.—[Newton (Conn.) Bee.

Mr. Nutting is well known in Winchester.

Paint boxes, pocket knives, harmonicas, games and picture books at Wilson's.

Gypsys have a camp at the Winchester line, Montvale. This place is frequently visited by them, and from there they sally out on trading expeditions.

Mr. Chas. Mellen, perhaps the most popular conductor on the Arlington—Winchester electric road, was married to Miss Lottie F. Cummings Tuesday noon at Woburn.

FOUNTAIN PENS.

At the present time more people use fountain pens than ever before. The best fountain pen on the market for $1.00 is the Victor, made by the Cross pen company. A more expensive pen, which is used by many Winchester people, is the Moore non leakable. These pens may be had of

WILSON THE STATIONER,
PLEASANT ST., WINCHESTER.

SUMMER SUPPLIES
FOR
Camp, Cottage or Yacht

Carefully packed for special conditions as "tote roads," etc.

Freight paid on reasonable amounts.

Send for our Price-List, "The Gourmet."

WARREN F. WITHERELL CO.
IMPORTERS AND GROCERS.
91 Causeway Street, Opposite North Union Station,
BOSTON, MASS.

JUST LOOK THIS THROUGH.

E. D. WYNER, LADIES' AND GENTS' TAILOR,
204 MAIN STREET, WINCHESTER.

Look at these prices for Fall and Winter Goods:

Suits Made to Order	from $15 up	CLEANING, PRESSING and DYEING	
Overcoats, . . .	from 15 up	Suits pressed and sponged,	50c
Top Coats, . . .	from 13 up	Overcoats pressed and sponged,	40c
Pants, ...	from 5 up	Pants pressed and sponged,	15c

All goods are the best, prices are the lowest, and the work is cut, made and fitted by ourselves. The new fashion plates have just arrived for ladies and gentlemen.

TELEPHONE 318-4.

Open until 9 P. M. Goods called for and delivered. 2 6m

Winchester Co-Operative Bank

A regular meeting of the Shareholders of this Bank will be held at the banking rooms on Monday evening, October 1st, 1906, at 7 o'clock, for the purpose of nominating a list of officers for the ensuing year.

THOMAS S. SPURR,
Secretary.

Mortgagee's Sale.

By virtue of the power of sale contained in a certain mortgage given by Emma L. M. Woods to the Newton Centre Savings Bank dated January 30, 1903, and recorded with Middlesex South District Deeds, Book 3028, Page 128, for breach of the condition of said mortgage and for the purpose of foreclosing the same, will be sold on

Saturday, October 20, 1906, at eleven o'clock, A. M.,

by an auction upon the premises hereinafter described. All an singular the following described real estate:

A certain parcel of land and the buildings thereon situated in Winchester, in the County of Middlesex and Commonwealth of Massachusetts, being Lot numbered 8 on a plan of land of A. Wilbert Starratt, dated September 30, 1901, recorded with Middlesex South District Deeds in Plan Book 133, Plan 7, bounded and described as follows: Southerly by land now or late of F. J. Wills, one hundred forty-three (143) feet; westerly by Lot numbered 11 on said plan, seventy-two (72) feet; northerly by Lot numbered 9 on said plan, one hundred forty-five (145) feet; and easterly by a way shown on said plan known as Wolcott road, seventy-seven (77) feet. Together with a right of way in said Wolcott road to and from Highland avenue for all purposes for which a street is ordinarily used.

The said premises will be sold subject to all existing restrictions, unpaid taxes, assessments and liens of every kind, if any such exist. $300 will be required to be paid by the purchaser at the time and place of sale.

NEWTON CENTRE SAVINGS BANK,
Present holder of said mortgage.
NOBLE & DAVIS, Attys.,
622, 3 and 4 Exchange Bldg.,
Boston. s28,o5,12

Pres. Tuttle of the Boston & Maine, in a speech at Swampscott the other evening, said that in the event of government ownership, there would be no redress in cases of damage to person or property arising from railroad traffic. As there are now 5,000,000 such suits against the railroads of the country every year the point is one of no little moment.

Frank L. Ferguson and family have moved to Cambridge.

AUGUST SPECIALS.

GREAT MARK-DOWN

In White shirt waists and white stock collars.

Ladies' white linen and colored dress skirts.

Ladies' two piece suits.

Ladies' lawn wrappers.

White muslin and bobbinet window curtains.

Childrens' hats less than half price.

F. J. BOWSER,
7 PLEASANT ST.

BOSTON TEL. 2525-4 Back Bay. WINCHESTER TEL. 26-7

ELIZABETH FLINT KELLEY,
OSTEOPATHIC PHYSICIAN,
229 BERKELEY ST., Boston, Mass. Tuesday, Thursday, Saturday 10 a. m., to p.m.
41 CHURCH ST., Winchester, Mass. Monday Wednesday and Friday.

Holland's Fish Market,
DEALERS IN
FRESH, SALT, SMOKED and PICKLED FISH.
OYSTERS, CLAMS and LOBSTERS.
Canned Goods of all kinds.
174 Main St. Winchester
TELEPHONE 217

MISS McKIM,
188 Main Street, Room 8, Winchester
MANICURE
Chiropody, Hygienic Facial and Scalp Treatment, Shampooing.
HOURS—8.30 A. M. to 5 P. M. Open Monday and Thursday evenings by appointment.

J E. YOUNG, D. D. S.,
—DENTIST—
White's Block, Main Street.
19

By J. E. CONANT & CO., - Auctioneers

OFFICE—LOWELL, MASSACHUSETTS

The Reading Co-operative Bank

OF READING, MASSACHUSETTS

Pledges to the Highest Bona Fide Bidders

AT ABSOLUTE AUCTION SALE

10 Parcels of Renting or Investment Real Estate

Situated at Boston, Winchester, Reading, Wakefield, Needham, Stonenam Woburn and Wilmington, Massachusetts. The terms will be liberal. The sales will take place regardless of any condition of the weather, and all, except Needham, upon the respective premises, Wednesday the 3rd day of October, 1906.

AT 10.30 O'CLOCK A. M.

LOT ONE, BOSTON, GROVE HALL—Property numbered 33 and 35 Geneva avenue (marked McKay Bros., builders and lumber), only a minute's walk from square at Grove Hall; 3-story frame building occupied by Blank's express for stable and storage and Nooman, the painter; the lot has an area of 2441 square feet; a frontage of 48 feet and is assessed for $1400.

AT 1.00 O'CLOCK P. M.

LOT TWO, NORTH WILMINGTON—The Andrew J. Thompson property Woburn street, between High and Park streets, comprising a cottage house of five rooms and one acre of land, with a frontage of 264 feet on Woburn street; the property was new about 10 years ago; is from 10 to 12 minutes' walk from North Wilmington railroad station, is rented for $10 per month and assessed for $600; free mail delivery.

AT 1.50 O'CLOCK P. M.

LOT THREE, WOBURN—6300 square feet of land on Fremont and May streets, known as lots 10, 11, 23 and 24, section B, Mt. Vernon Park; the lots partially adjoin each other in the rear, are about 140 feet from the corner of Lowell street, are on the elevation up above Montvale railroad station, and are assessed for $120.

AT 2.00 O'CLOCK P. M.

LOT FOUR, WOBURN—9831 square feet of land on Fremont street, known as lots 9 and 10, section B, Washington Park extension; the lots are 235 feet from Washington street and are assessed for $40.

NOTE—Lots 3 and 4 are only a few minutes' walk from the junction of Montvale avenue and Central street, the Woburn and Stoneham cars of the Chelsea & Woburn line of the Boston & Northern St. Ry. Co. and the Montvale station of the B. & M. R. R.

AT 2.30 O'CLOCK P. M.

LOT FIVE, WINCHESTER—Splendid building lot; 25,358 square feet of land on Cambridge street and the next lot to the corner of Calumet road; it lies level, is about even grade with the street and has a frontage of 131 feet; the location is one of the choicest in Winchester, the section a residential one, and fast developing into the best one in town; the land is known as lot 33 and part of lot 34, Wedgemere Park, is assessed for $1400, and has desirable restrictions.

AT 3.15 O'CLOCK P. M.

LOT SIX, STONEHAM—Very comfortable and attractive cottage property; house, stable and 2626 square feet of land, numbered 5 Pine street, renting for $15 per month, assessed for $2200, in a good part of the town, between Spring and Franklin streets, near the square, and in good condition.

AT 4.00 O'CLOCK P. M.

LOT SEVEN, WAKEFIELD—Very desirable corner estate, numbered 106 North avenue at the corner of Chestnut street, large, square house and 11,664 square feet of land; the house is a most substantial one, heated by furnace; the lot has a solid granite bank wall on two sides, is above the grade of avenue and street, has a frontage of 108 feet on both avenue and street, is well supplied with fruit and shade trees; the property is vacant at present because of a disagreement between heirs; cannot help renting well as it is; the lot offers a first class opportunity for more buildings; the assessed value is $1400.

AT 4.10 O'CLOCK P. M.

LOT EIGHT, WAKEFIELD—Another good corner property; large 3½-story 18-room building and 13,103 square feet of land, numbered 49 Avon street at the corner of North avenue; in good repair, used at present as a boarding house, rented for $30 per month, assessed for $4600; has a frontage of 89 feet on Avon street, 124 feet on North avenue and, like lot seven, an ample chance is afforded for more buildings; the electric cars of the B. & N. system pass both properties.

AT 4.15 O'CLOCK P. M.

LOT NINE, NEEDHAM—32,820 square feet of land on Oak, Willow, Beech and Spruce streets, known as lots 60, 69, 207, 140, 166, 167, 168 and 169, Nehoiden Park; assessed for $250; this sale will take place at lot eight.

AT 5.00 O'CLOCK P. M.

LOT TEN, READING—The renting property numbered 9 Gould street, just around the corner from Ash street; large 2½ story house of 12 rooms, arranged for two families, 8077 square feet of land, having a frontage of 85 feet on the street, within 400 feet of the post office 800 feet of the railroad station, a few minutes' walk to Reading square, all in good repair, rented for $17 per month and assessed for $3450.

The purchaser of each lot **must deposit with or secure to** the auctioneers just as **soon** as each lot is struck off the amount herewith named: Lot 1, $250; lot 2, $150; lot 3, $50; lot 4, $25; lot 5, $250; lot 6, $300; lot 7, $500; lot 8, $500; lot 9, $75; lot 10, $400.

Make all inquiries at the office of the auctioneer.

HARRY P. BOSSON, Sec'y.

LAKE WINNIPESAUKEE EXCURSION SEPT. 29.

$2.00 Round Trip via Boston & Maine R. R.

On Saturday, September 29, the annual Lake Winnipesaukee excursion from Boston will take place. The trip comprises a delightful train ride through the most picturesque portion of New Hampshire to the shores of the lake at Alton Bay, where connection is made with the steamer Mount Washington for a sail of about 60 miles over the Queen of New England Lakes. The view from the decks of the steamer is magnificent. On a clear day the distant tips of the White Mountains, especially the Presidential Range are plainly discernible, while the nearer peaks of the Sandwich Range, Passaconaway, Chocorua and Paugus appear very plainly. A first class dinner or lunch may be procured on board the steamer. Round trip ticket at the very low rate of $2.00, including the steamer sail, will be on sale at the Boston City Ticket Office, Boston & Maine R. R., 322 Washington Street, until 5.00 p. m., Friday, Sept. 28, and at Union Station until departure of train, September 29.

ELECTRIC LAMPS INSTALLED.

Arthur Black of 11 Bacon street, has installed incandescent lights in his residence.

H. Douglas Campbell, 5 Woodside road, will have 40 incandescent electric lights in his house.

Clarence N. Cogswell, will have incandescent lights in his residence at 16 Webster street.

B. F. Matthews, 562 Main street has changed his system of lighting to new high efficiency electric lamps.

Mr. L. M. Passano and family of Lagrange street have returned to Winchester after the summer spent in Maine.

Dr. KENNEDY'S FAVORITE REMEDY

Pleasant to take, Powerful to Cure, And Welcome in every Home.

KIDNEY and LIVER cure.

Dr. Kennedy's Favorite Remedy is adapted to all ages and both sexes, affording permanent relief in all cases caused by impurities of the blood, such as, Kidney, Bladder and Liver Complaints, Constipation, and weaknesses peculiar to women. Successful for 30 years. Prepared by DR. D. KENNEDY'S SONS, Rondout, N. Y.

$1.00 all druggists. Six bottles $5.00.

SELECTMEN'S MEETING.

September 24th, 1906.

Board met at 7.45 p. m.

Horace C. Pratt and Elnathan D. Howes appeared in relation to petition of May '06 asking for repairs on sidewalk on Lloyd street, from Maxwell street to the Boulevard.

Annie J. Davenport removing from this town to Stowe, Mass., asked to have her State Aid payments transferred to said town.

Hearing on petition for light on Fairmount street opened at 8.30. Present Messrs. W. H. Dotten, W. T. Dotten and George H. Lochman. Hearing closed at 8.45.

Voted to install and maintain an incandescent light on Fairmount street on the pole located about opposite the end of barn on the Robinson estate.

Voted to hold a special town meeting, on Monday, October 22nd, at 7.45.

Voted that the resignation of D. B. Badger as a member of the Fire Engineers be accepted.

Voted to hold a special meeting of the Board, Friday evening, Sept. 26, at 7.45 p. m.

Voted that the Supt. of Streets be instructed to surface balance of sidewalk on Lloyd street between Mystic avenue and the Boulevard.

Voted that notices be sent under the direction of the Tree Warden, to the property owners of Winchester, in relation to the suppression of the gypsy and brown tail moths, conforming to the statutes.

Voted that the Town Engineer be instructed to report on the location of the watering trough on Washington street at or near, Cross street.

Voted that the Town Engineer be instructed to give measurements and grade and give estimate of cost for laying a concrete sidewalk on Washington street and Main street as petitioned for by Dr. D. C. Dennett and Jere A. Downs.

John S. Blank, Jr., appeared and asked the town to remove the fence and lay sidewalk in front of his house in course of construction on Highland avenue. Voted to have the Town Engineer define grade on same.

Received communication from Wilfred R. Freich in regard to petition for light on Fairmount street; placed on file.

Received petition signed by numerous citizens asking for a town meeting for the consideration of the acceptance of Fells road as and for a town way.

Received application from the Arlington Gas Light Company for permission to lay a gas main on High street from Cambridge street to Mr. Sanborn's new house, suggesting that same be laid in the trench now open. Request granted, location to be approved by the Town Engineer.

Warrants drawn for $1339.35, and $1255.74.

Adjourned at 11.40 p. m.

G. H. LOCHMAN, Clerk.

FOUR HUNDRED AND SIX THOUSAND

Accident claims have been paid to the families or to the disabled who were fortunate enough at the time they suffered accident to be covered by an Accident Policy in The Travelers Insurance Company of Hartford, Conn.

Forty years ago the claims did not exceed one a day. This year every twenty-four hours sees from fifty-five to sixty claims paid, one every six minutes of the working day, or 16,000 a year.

Within ten years that number will have doubled, all of which goes to show the great value of Accident insurance to every man dependent upon salary or wages for a living.

Accidents were never more numerous than today. There are a good many men taking chances uninsured, and a good many who are mindful of the danger are careless of the protection

I wish I could have a ten minute interview with all such, the result would be a pleasing situation: pleasing to the uninsured, pleasing to the improperly insured and pleasing to me.

H. L. LARRABEE,

141 Milk Street, Boston.

Tel. Main 6450.

GREAT BOSTON FOOD FAIR.

Marine Band of Washington, Sousa and Many Unique Features.

The Boston Food Fair, which opens at Mechanics' Building Monday, October 1, bids fair to occupy a unique place in the history of great fairs held in Boston.

This is the first Food Fair held in Boston for five years, and is the sixth exposition conducted by the Boston Retail Grocers' Association, whose marvelous success in conducting food fairs is so well known.

The fair this year is entirely unlike any exposition ever before held in New England. It will be the first exposition in America at which all the decorations from floor to ceiling are part of one general color scheme, every booth and every bit of decorative work throughout the entire building being in complete harmony. This marvelous decorative scheme has cost many thousand dollars, and coupled with it is the most elaborate and beautiful electrical display ever seen under one roof in the United States. One exhibit, for instance, has over 1,000 separate electric lights.

Another unique feature is that there are to be absolutely no side-shows with extra prices of admission, the general admission of 25 cents admitting visitors to an endless variety of entertainments, at which seats are provided free of charge.

The attractions offered are greater than ever before. There are to be concerts afternoon and evening throughout the entire fair, which lasts four weeks, by the United States Marine Band of Washington, the band known as the "President's Own," one of the most celebrated military bands in the world, and John Philip Sousa and his band.

"Ben Hur" with beautiful color views, moving pictures in great variety, the story of the San Francisco disaster as seen by an eye witness and participant, are among the many other features.

$100 Reward, $100

The readers of this paper will be pleased to learn that there is at least one dreaded disease that science has been able to cure in all its stages, and that is Catarrh. Hall's Catarrh Cure is the only positive cure now known to the medical fraternity. Catarrh being a constitutional disease, requires a constitutional treatment. Hall's Catarrh Cure is taken internally, acting directly upon the blood and mucous surfaces of the system, thereby destroying the foundation of the disease, and giving the patient strength by building up the constitution and assisting nature in doing its work. The proprietors have so much faith in its curative powers that they offer One Hundred Dollars for any case that it fails to cure. Send for list of testimonials. Address F. J. CHENEY & CO., Toledo, O. Sold by all Druggists, 75c. Take Hall's Family Pills for constipation.

Robert Bean has entered school at Andover this week.

SUNDAY SERVICES.

FIRST CONGREGATIONAL CHURCH—Rev. D. Augustine Newton, Minister. Parsonage, 460 Main street.

10.30 a. m., Morning worship with preaching by the pastor. Theme—"Humanity Crowned in Christ." Anthem—"Grieve not the Holy Spirit of God," Stainer. Bass Solo—"Fear not ye, O Israel," Buck.

12 m. The Sunday School. Lesson. Temperance Study or Review of Quarter.

6.00 p. m. Y. P. S. C. E. Rev. F. H. Means will speak to Endeavorers and all friends upon the Silver Bay Conference and the Boston Young People's Missionary Institute.

7.00 p. m. First Vesper service of the season in the main auditorium. Anthems, "The Lord is King," Marston; "Send out Thy Light," Gounod. Alto Solo. Choral responses and Lord's Prayer. Quartette, "Saviour now the day is ending," Nevin. All are welcome.

Tuesday, 7.45 p. m. The Business meeting of the Endeavor Society in the vestry. Let every member and all friends of the Society be present.

Wednesday 7.45 p. m. Mid-week meeting for devotion, conference and fellowship in the vestry. Topic, "The witness of a patient Hope." Heb. 6: 9-20; Rev. 3: 7-13.

Thursday, First meeting of the season for the Ladies' Western Missionary Society at the Vestry. Lunch as usual at 12.30 p. m. Full attendance desired.

CHURCH OF THE EPIPHANY.—Rev. John W. Suter, rector, 113 Church street. The Rev. Arthur P. Greenleaf, Minister in charge.

Sixthteenth Sunday after Trinity.

10.30 a. m. Morning Prayer, and Sermon.

12.15 p. m., Sunday School.

FIRST CHURCH OF CHRIST, SCIENTIST Services in Town Hall at 10.30 a.m. Subject, "Christian Science."

Sunday school at 11.45 a. m.

UNITARIAN CHURCH — Rev. Wm. I. Lawrance pastor. Residence 127 Main street.

10.30 a. m., Morning service. The pastor will preach. Subject, "Life as we Make it."

12 m. Sunday school. Lesson, Gen. iv 2-15.

Friday, Oct. 5, 8 p. m., Parish Party. All over sixteen years of age invited.

SECOND CONGREGATIONAL CHURCH—Rev. Charles A. S. Dwight, pastor.

Preaching by the pastor, Rev. C. A. S. Dwight, at 11 a. m. and 7 p. m. Morning theme, "Wagons for the Weary." Genesis 45, 27.

12 m. The Sunday school.

Wednesday 7.45 p. m. Prayer meeting.

The Bethany Sewing Society meets on Tuesday. A full attendance of members is requested, as important work is to be done.

FIRST BAPTIST CHURH—Rev. Henry E. Hodge, pastor, residence, 211 Washington street.

Public worship with preaching by the pastor, Henry E. Hodge, at 10.30 a. m., and 7 p. m. Both services in main room and with special music. The morning subject: "The Power of Scripture in Beautifying Character." The evening subject: "The Sin of Unbelief." Seats free. All welcome.

Bible school for all ages.

At 5.45, Union Young People's meeting in Cong'l Church.

Monday at 6.30, a missionary tea will be given by the Woman's Missionary Circle, to which each member of the circle may invite one guest.

Prayer Service on Wednesday, 7.45. Topic, "God's First Life Boat."

Thursday, at 10 a. m., Social Aid Society meeting.

Friday, at 8 p. m., Merrimac Street Mission meeting.

METHODIST EPISCOPAL CHURCH—Rev. Vincent Ravi, pastor, residence, 17 Myrtle street.

10.30 a. m. Morning worship with preaching by the pastor. Theme, "Inward Splendor." Text, Col. 1: 27. "To whom God would make known what is the riches of the glory of this mystery among the gentiles: which is Christ in you, the hope of glory." Miss Anna Maud Redding will sing.

12 m. Sunday school. Lesson, "Temperance Lesson."

6 p. m. Epworth League. Topic "The Standard of Personal Service." Rom. 12: 1-2.

7 p. m. Evening worship with address by the Pastor. Some hymns historically famous will be sung. Short sketches of the authors of these hymns, and an account of the causes which prompted them to write will be given by the pastor.

Wednesday, 7.45 p. m. Prayer meeting.

Saturday, 7 p. m. Choir rehearsal.

Fine note paper all styles and sizes at Wilson the Stationer's.

The family of John E. Emery has moved from Rangeley to 10 Dix street.

Mr. Arthur H. Richardson has been on a business trip to Newport, N. H., this week.

DIED.

SPINNEY—At the Home For Aged People, Sept. 22, Mary Ann Spinney, widow of Benjamin S. Spinney, aged 79y. 4m. 20d. Funeral services held from the Home Sept. 25. Interment in Wildwood Cemetery.

The Middlesex County National Bank

OF WINCHESTER, MASS.

Deposits, May 11th, 1906, - - - $217,063.14

Surplus and Profits, May 11th, 1906, - - 16,796.21

Frank A. Cutting, Pres. James W. Russell, Vice Pres. Frank L. Ripley, Vice Pres. C. E. Barrett, Cashier.

DIRECTORS.

Frank L. Ripley, Freeland E. Hovey, Fred L. Pattee, George A. Fernald, Frank A. Cutting, James W. Russell, Charles E. Barrett.

Banking Hours: 8 A. M. to 12 M. and 2.30 P. M. to 4 P. M. Saturdays 8 a. m. to 12 m.

FRANK A. LOCKE

EXPERT PIANO TUNER, REPAIRER & REGULATOR

Tuner in Winchester over 21 years. Formerly piano tuning instructor in Boston Conservatory of Music. Also head tuner in factory 13 years.

Boston Office, 52 Bromfield Street

(R. Nichols & Sons Art Store.)

Winchester Office, F. S. Scales' the Jeweler, Common Street.

TELEPHONE IN RESIDENCE AND OFFICE.

Among his many patrons are the following: Ex-Gov. Brackett, Hon. Sam'l McCall, Hon. W. W. Rawson, Vice Pres. Berry B. & M. R. R., Ex-Supt. French, N. Y., N. H. & H. R. R., Gen Mang'r Barr B. & M. R. R., Samuel Elder, C. D. Jenkins, F. M. Symmes, Henry Nickerson, M. W. Jones, C. H. Sleeper, E. L. Barnard, J. W. Russell, W. J. Brown, J. E. Corey, C. A. Lane C. E. Lee, W. G. Allman and many other Winchester people.

MOTHS

ARE HERE. KILL THEM WITH

Aromatic Cedar Camphor

Far more effective than CAMPHOR, CARBOLIC ACID or TARRED PAPER

15c per lb.

FOR SALE ONLY BY

YOUNG AND BROWN,

THE ENTERPRISING DRUGGISTS

SOMETHING NEW

TAKE HOME A BRICK

BOSTON ICE CREAM CO.

ICE CREAM

Vanilla, Harlequin, Harvard Country Club Tutti Fruitti

By the plate, brick, or in bulk. DELICIOUS ICE CREAM SODA

COLLEGE ICES Served with this Ice Cream.

JOHN F. O'CONNOR

172 MAIN STREET.

THE

WINCHESTER CO-OPERATIVE BANK.

ROOM 2, LYCEUM BUILDING,

Loans money to those who wish to own a home. Monthly payments practically what one would pay for rent. If you do not understand the system please call and have it explained.

The Secretary is at the office Saturday evenings, 7 to 8 o'clock. If that evening is not convenient, special appointments will be made for those who wish to borrow if they will write to the bank.

DIRECTORS

H. D. NASH, President. GEO. A. FERNALD, Vice-President.

THOS. S. SPURR, Secretary.

Anson Burton, Alexander Foster, Jr. John Challis, W. B. French, Theo. C. Hurd, F. J. O'Hara, Sam'l S. Symmes, N. H. Taylor.

New Shares Issued May and November each year.

MAGAZINES

WILSON THE STATIONER

Pleasant Street, Winchester

B. F. MATTHEWS,

HAS REMOVED HIS BARBER SHOP

From Common Street

TO 180 MAIN ST

Formerly occupied by Antonio Raymond.

ap27 tf

MUSICAL INSTRUCTION

MRS. ANNIE M. S. LEWIS

MR. F. PERCYVAL LEWIS

Piano, Theory, Organ.

Fundamental principles, technique and interpretation.

Harmony, History, etc.

1 Maxwell Road, Cor. Mystic Ave.

3m s7

TRAVEL

VIA THE

TOURIST CRA LINES

OF THE

Canadian Pacific Railway.

Reduced rates for one way second class tickets to the Pacific Coast Aug. 27th to Oct. 31st, inclusive.

THROUGH TOURIST CARS TO THE COAST, ALSO TO CHICAGO.

Write for rates and full details of train service

F. R. PERRY, D.P.A., C.P.R., 362 Washington St., Boston.

FOR SALE.

A fine lot of land at Hillcrest containing 17,000 square feet. Will be sold at less than Assessors' valuation. T. STAR office. jy27,tf*

STANDARD DISINFECTANT.

CABOT'S Sulpho-Napthol TRADE MARK LIQUID CLEANLINESS

Best home purifier of foul places. Destroys decomposition, maintains conditions essential to health. Beware of inferior imitations.

Look for above Trade-Mark on all packages and labels.

Only the genuine bears it.

J. H. KELLEY & CO.,

HOUSE PAINTING AND JOBBING.

HARD WOOD FINISHING, ETC.

PROMPT SERVICE.

Satisfaction Guaranteed.

RESIDENCE, 17 THOMPSON ST.

Ask For "1847 ROGERS BROS."

If you want Silver Plate That Wears. Make Sure of this Trade Mark

"1847 ROGERS BROS." and you will receive the Genuine and Original

Rogers Knives, Forks, Spoons, etc.

They can be purchased of leading dealers. For new catalogue "C-L" address the makers

INTERNATIONAL SILVER CO., Meriden, Conn.

CARPET WORK

Now is the time to have your Rugs and Carpet cleaned and old carpets made into rugs. Can seat chairs reseated. All kinds of carpet work

C. A. NICHOLS,

Proprietor of Woburn Steam Carpet Cleaning Works, 7 BUEL PLACE, WOBURN.

Telephone, 151-5 Woburn.

IF YOU WANT A

FIRST-CLASS JOB OF PLUMBING,

AT A LOW FIGURE,

Call on me and I will give you a figur at once.

Jobbing promptly attended to and al work guaranteed.

Agent for the Glenwood Range ples in store.

GAS FITTING, HEATING AND GAS FIXTURES.

CHAS. P. FRENCH

167 Main St.

Telephone Connection.

Sewer Connections a Specialty.

s4 1y

HOLLISTER'S

Rocky Mountain Tea Nuggets

A Busy Medicine for Busy People

Brings Golden Health and Renewed Vigor

A specific for Constipation, Indigestion, Live and Kidney Troubles, Pimples, Eczema, Impur Blood, Bad Breath, Sluggish Bowels, Headach and Backache. It's Rocky Mountain Tea in tab let form, 35 cents a box. Genuine made b HOLLISTER DRUG COMPANY, Madison, Wis.

GOLDEN NUGGETS FOR SALLOW PEOPL

KELLEY & HAWES CO.,

Hack, Livery, Boarding AND EXPRESS.

Baled Hay and Straw For Sale

Tables and Chairs To Let for all occasions

KELLEY & HAWES,

Undertakers and Funeral Directors.

Office, 13 PARK STREET

Telephone Connection 1y

A. F. FORTEN,

Painting, Paper Hanging, Tinting, Glazing

Also Furniture Renewed and Screens Painted.

Estimates Cheerfully Given

Also references as to workmanship and quality of work. All work guaranteed satisfactory an promptly attended to.

Orders sent to P. O Box 64 or left at 2 Converse Place, Winchester, will receive prompt attention. 1f my20

Notary Public

Justice of the Peace.

Pension and other papers executed.

THEO. P. WILSON,

Pleasant St.

Call 'Em Up.

For the convenience of our readers we give below a list of all our local advertisers who are connected by telephone. The telephone is coming to be an absolute necessity for business men who wish to accommodate their customers, and at the same time secure orders by making it easy to communicate with them.

Bank.
Middlesex County National bank, 220

Boots and Shoes.
McLaughlin, James. Fine boots, shoes and rubbers, 203-3

Caterer.
Crawford. Ices and sherberts. 48-3 Woburn

Coal and Wood.
Blanchard, Kendall & Co. Coal and lumber. 17. 28-2
Parker & Lane Co. Coal and wood. 324-3. 66-3

Contractor.
Quigley, Thos. Jr. Stonemason and contractor. 125-4

Druggist.
O'Connor, John F. Prescriptions and drugs. 357-2
Young & Brown. Prescriptions and drugs. 159-3

Dry Goods.
Bowser, F. J. Dry goods and dressmakers' findings.
Winchester Exchange. 118-2

Electric Light.
Edison Light Co., No. Dist. Office. 200

Electrician.
Sanderson, E. C. Electrical contractor. 355-2

Express.
Hawes Express. 174

Fire Station. 39-3

Fish Market.
Holland's Fish Market. Pure sea food. 217

Florist.
Arnold, Geo. F. Cut flowers and potted plants. 261-2

Fruit.
Volpe & Piccolo, Ice cream from fresh fruit juices. 214-3

Gas Light.
Arlington Gas LightCo. 412-3 Arlington

Groceries.
Morrill, Geo. E. Fine groceries. 144-2
Richardson's Market. Meats and groceries. 410
Thompson, J. W. Fine and staple groceries. 228-2
Witherell, Warren F. Co. Fine groceries. 631 Haymarket

Hardware.
Newth, F. A., & Co. Hardware, paints and cutlery. 114-3

Ice.
Brown & Gifford. Pure ice. 348-2

Insurance.
Knapp, Newton A. & Co. Fire insurance. 179-2
Larrabee, H. L. Insurance of all kinds. 6450 Main
Woods, Geo. A. Real estate and insurance. 36-3
Wooster, F. V. Insurance of all kinds. 358-2

Laundry.
Winchester Laundry. Work called for and delivered. 321

Livery.
Kelley & Hawes. Carriages and Boarding. 35-2

Manicure.
McKim, Mabel. Manicuring and hair dressing. 33c

Newspaper.
Winchester STAR. All the news of the town. 29 448 3 162 3

Optician.
Barron, Geo. A. Jeweller and optician. 119-3

Paper Hanger.
Farrow, Gene B. Painter and paper hanger. 318-3

Photographer.
Higgins, F. H. 318-6

Piano Tuner. (Expert)
Locke, Frank A. 17-3 Jamaica
Office at Scales' jewelry store.

Plumber.
French, Chas. P. 348-4
Pratt, Geo. E. & Co. Master plumbers 203-4 351-4 132-4

Police. 5c

Provision.
Boston Cash Market. Groceries and Provisions. Tel. 266-3
Blaisdell's Market. Meats and provisions. 225-2
New Winchester Market. Meats and provisions. 173
Richardson's Market, meat and provisions 410

Real Estate.
Woods, George Adams. 36-3

Stationer.
Wilson the Stationer. Fine note paper inks, etc. 29

Tailor.
Bigley, George. Clothes made and repaired. 124-4
Wyner, E. D. Ladies and Gents clothes made. 318-4

If any of our advertisers have been inadvertently omitted from above list, and will ring us up, we shall be pleased to add their names in our next issue.

Subscribe for the STAR

Bernard Flynn, Scooterist

By FRANK H. SWEET

Copyright, 1906, by Frank H. Sweet

THE great inland sea was choked with drift ice and slush, partially frozen over. It was too thick for a lifeboat, too soft and open for a sled or ice yacht, too rotten for the most daring life saver to venture out upon on foot. And yet off there somewhere in the slanting wall of rain, lashed and beaten by the storm and hidden by the darkness, a vessel had gone down, and now the survivors, if any, were waiting upon some frail, crumbling support for the rescue which, if it came at all, must come quickly.

Fire island life savers were walking the shore, peering and listening into the darkness, ready at the least hope to risk their lives for something they did not even know was still there. More than one man had his scooter ready for instant launching, but, though the amphibious craft might be able to cross the ice and slush and open water in ordinary weather, what chance would there be against the added dangers of storm and darkness? Old veterans who knew shook their heads, but allowed their scooters to remain with noses on the shore ice and with sharp pointed pike the "scooter grip" laid across the thwart ready for instant use.

"She must 'a' struck in the east shore rapids an' gone down kerplunk," said a man at length, turning to a com-

A SQUAT DUCKLIKE CRAFT SLID UP FROM THE ICE

panion, but still keeping his head bent toward the storm for unusual sounds. "If they's any saved they've drifted down by the long rocks somewhere an' will freeze stiff in this wind 'fore help can get out to 'em. My best hope is that none was saved. They'd be better off."

"Yes, a good sight," agreed the companion; "but we don't know. Maybe they's some out there now waitin' for help. Lord," savagely, "if 'twa'n't sure death I'd a sight rather be scooterin' out into that blackness than standin' here thinkin' of 'em an' doin' nothin'. Hello!"

A queer slipping and grinding sound had rushed toward them from the darkness, and now a squat, ducklike craft with sails full spread slid up from the ice and a man sprang out beside them.

"Barney Flynn!" cried one of them amazedly. "Where'd you come from?"

"The Long Island shore," coolly. "I thought ye might be needin' me over here. Didn't I hear a ship's gun awhiles back?"

"But how'd get there?" incredulously and ignoring the question. "I seen ye at the lower station 'bout dark, an' no one man craft could cross the Great South bay in this storm."

Barney laughed.

"Bedad, an' I scooted across it after ye left," he said. "I wanted to have another look at me house. Norah 'll be arrivin' inside the week an' I want everything tidied up whiles."

"Gora' mighty!" sharply. "Ain't ye no sense o' death, man, an' you to be married in a week?"

"I wrote Norah everything would be ready an' neat," defensively. "I went across to get me kindlin's cut an' see there was no dampness to the house anywhere. Tomorrow or the next day I'll go down to York an' wait till she comes, then we'll be married an' go straight to the cottage. Everything is ready an' neat now, the lamps all filled in' the stove new blacked, an' there's potatoes washed for the pot an' a new broom behind the door. I was minded to stay overnight an' tidy the yard a bit tomorrow, but the storm an' what seemed a gun off to sea brought me back. Is there a wreck, do ye think?"

"Yes, an' gone down. The gun stopped an hour ago."

"How many of ye went out? Has any one got back yet? Do ye know if there be any survivors? Are you two waitin' here to help the others when they come in?"

Bernard asked the questions sharply, swiftly, incisively, his gaze flashing up and down the coast as he spoke. A dozen yards down the vague outlines of several figures could be seen. From somewhere above, with the wind, came the slow, irregular pacing of footsteps, as of persons stopping every few feet to gaze out to sea. Now and then from the darkness, borne on the wind, came anxious bits of speculation or inquiry. Into Bernard's face flashed startled intelligence, and he whirled to the two men.

"Do you mean that nobody's gone to help?" he demanded.

"There's nothin' but death out there for helpers," was the quick answer. "No man would risk life quicker than we, but it's foolish to throw it away. Good Lord, man! What are you doin'?" for Bernard had swung his scooter back to the shore ice with a quick, almost vicious thrust and was hoisting the sail.

"Where'd the distress signals seem?" he demanded as he caught the rope with a swift double hitch about a cleat and grasped the scooter grip to push off. "Runnin' out there with nothin' to go by would be like huntin' a white fish in a school of herrin'. Could ye guess by the sound?"

"She struck somewhere in the east shore rapids, an' if anybody had time to get off they must 'a' drifted down toward the long rocks. The water 'd be more open there than here. But don't ye try it, Barney," warningly. "It's sure death, an' there's that house, an' Norah goin' to be here in a few days. Think o' her, man."

"I do," sharply. "Norah 'd be the first one to say for me to go. If she was wrecked off somewhere to sea wouldn't I want any man in reach to risk his life to save her—even to lose it if there was need? The people out yonder have somebody waitin' for 'em."

"Mebbe there ain't any," shouted one of the men as the scooter slipped away into the darkness.

"Mebbe there is," came back grimly. "I'm goin' to see."

Twenty yards from shore the scooter dropped into open water, then plowed its way across a broad space of broken ice and slush, after which, with the aid of a few vigorous prods of the iron pointed scooter pole, its pumpkin seed shaped hull rose gracefully upon another ice field and sped on with scarcely any checking of its speed. In the water its shallow bottom skimmed the surface like a bird, the great width alone keeping it from capsizing. On the ice the tiny runners made it a sled, or, rather, an ice yacht, which under favorable circumstances the broad sail swept on at almost terrific speed.

But going out Bernard had to tack against the wind, which made progress slow and tempted him to many risks for the sake of speed. Once, while crossing an open space, a swirling blast lifted his boat clear and threw him into the water, but his hand was gripped upon the rope with fingers of steel, and, though he was dragged through the water and across twenty yards of ice beyond, he held on and finally drew himself on board and righted the scooter without stopping, but his hand was torn and his body bruised, and before he had gone another hundred yards his wet clothing had frozen into an almost inflexible armor.

In the darkness, with the wind and the rain in his face, it was impossible to hit the right point even over a familiar course, and, though the long rocks were scarcely a mile from shore, it was an hour before his scooter dropped into the head of the rapids a half mile above them.

He did not hesitate, for time was of more value than safety. Down the boiling current his craft tossed and dipped at race horse speed and then slid out upon the rough broken ice near the long rocks. But he tacked several times back and forth among them before he found the object of his search, a group of crouching figures almost in arm's reach of the scooter whom he had already passed twice without seeing.

"Two of ye get in here," he shouted hoarsely above the roar of the storm.

"TWO OF YE GET IN HERE," HE SHOUTED.

"Women or children first, an' quick! I'll come back for the others. I can't help, for I'm froze to the boat."

"There's only four of us," came back a clear voice, "and I'm the only woman. Take two of the men first. They're not so strong."

"No, you an' one man," sharply. "Quick! I'll come back for the others."

"That's right," commanded a voice from the group. "I couldn't crowd ahead of the girl, even if she is the strongest an' bravest among us."

Not until they were sweeping back toward the shore, with the wind now, and he heard the girl's voice speaking encouragingly to the feeble old man she was supporting, did Bernard recognize his passenger. But he had no time to make himself known, or even to speak. A scooter rarely carries more than two, even in fair weather, and on a night like this there could not be an instant's relaxation of vigilance.

When finally they slid up on the beach there were twenty or more men waiting, gathered from along the shore, all peering grimly, but without exception, into the darkness.

"Here, help these two out quick," mumbled Bernard through swollen lips. Then as twenty pairs of eager hands obeyed, "Look after the girl. It's Norah."

The girl gave a sudden start. She had not recognized him before, but already he had thrown out his pole and swung the scooter round upon the ice

THE GIRL GAVE A SUDDEN START.

and into the wind. As she sprang toward him he slipped back into the darkness.

He was gone longer this time, and when he returned one of the passengers was unconscious. Norah was waiting, enveloped in a surfman's pea jacket and rubber coat. They had to cut Bernard loose with a hatchet.

He did not go to New York at all. The life saving men would not permit it. As soon as he could get out a delegation of them went for a priest, and the marriage took place in the station house with everybody dressed in storm costumes. Then, the weather being fair and the wind good, the whole force escorted them across the bay in scooters.

A Japanese Wizard.

Japan is the land of jugglers, and fashionable Japanese always have them at any large entertainment they give. One very clever old man goes around in a single cotton gown, with two baskets full of "properties" over his shoulders and, putting them down anywhere, performs his tricks, with the expectant audience encircling him. A hatful of coppers rewards him sufficiently, and he goes on to eat fire, disgorge eggs, needles, lanterns and smoking pipes at the next place. At a recent Japanese dinner a foreign guest determined to have no optical illusions about what the jugglers did. He never allowed his glances to be distracted and was not once off his guard. Noticing this the old juggler played to him entirely. An immense porcelain vase was brought in and set in the middle of the room and the juggler, crawling in, let himself down into it slowly. The skeptic sat for half an hour without taking his eye from the vase, which he was convinced was sound and firm and stood on no trap door. After this prolonged watch the rest of the company assailed him with laughter and jeers, and pointed to his side, where the old juggler was seated fanning himself, and had been seated for some minutes.—Dundee Advertiser.

Hard Luck.

"Yes; her husband robbed her of every penny she had."

"Poor dear! And all she married him for was because she was afraid of burglars."

The Press Gangs.

Desperate means were sometimes resorted to in order to get men for British warships. A chronicler writes that in the year 1738, "a fleet of ships being required immediately to be manned, the press gangs placed a live turkey on the top of the monument, which, drawing together a great number of idle people, they had the opportunity of selecting as many men as answered the purpose of their intended scheme." The scene so enraged a citizen that he fired a shot at the bird, "which occasioned it to fly away." But the mischief had been done.

Crawford Cooking-Ranges

Have more improvements than all other ranges combined:

Single Damper (patented), worth the price of the range; **Improved Dock-Ash Grate** (patented), saves fuel, keeps fire over night; **Asbestos-Back Oven,** quickest, surest baker ever constructed; **Cup-Joint Oven Flues,** never leak, economize heat, make hotter oven; **Reliable Oven Indicator,** tells condition of oven *accurately,* not affected by smoke or grease.

Send for illustrated circular.

WALKER & PRATT MFG. CO., 31-35 Union St., Boston.

J. A. LARAWAY & CO. Winchester Agts

A Cause of Righteous Wrath.

Perhaps the most striking instance of what unnecessary ringing at the doorbell can produce in the way of exasperation is to be seen in the wording of a notice on a brass plate in a street leading out of a well known west end square. It is on the door of the corner house, and this is how it runs: "This house is No. 64A —— street, and not No. 13 —— square. That house is round the corner. Do not ring here." One can dimly imagine the state of nervous madness to which that householder was reduced before he sat down to compose that notice.—London Chronicle.

[illegible] Color.

"What I regard as most conspicuous about Georgie Gayson," said Mrs. Oldestyle, "is her naivete!"

"Yes," replied her hostess, "I wonder what made her get it red one?"—Modern Society.

Confetti in the new paper tubes at Wilson the Stationer's.

WEDDINGS.

THERE are many weddings on the list for this Fall. Orders for Engraving Invitations, Announcements and Cards may be left with us with the assurance that work will be equal to "City Work," as our engravers furnish work for leading concerns; and prices will be no higher than elsewhere.

Printed invitations, etc., neatly executed on latest stock.

Cards engraved from plates and plates carefully kept when requested.

Call and see samples.

It's a pleasure to show goods.

THE **Winchester Star,**

PLEASANT ST., WINCHESTER

IS TRADE DULL?

Try an advertisement in the STAR.

Legal Notices.

Commonwealth of Massachusetts.

MIDDLESEX, ss.

PROBATE COURT.

To all persons interested in the estate of Catherine Carney, late of Winchester, in said County, deceased.

WHEREAS, Agnes B. Cronin, the administratrix of the estate of said deceased, has presented for allowance, the account of her administration upon the estate of said deceased.

You are hereby cited to appear at a Probate Court, to be held at Cambridge, in said County on the ninth day of October, A.D. 1906, at nine o'clock in the forenoon, to show cause, if any you have, why the same should not be allowed.

And said administratrix is ordered to serve this citation by delivering a copy thereof to all persons interested in the estate fourteen days, at least, before said Court, or by publishing the same once in each week, for three successive weeks, in the Winchester Star, a newspaper published in Winchester, the last publication to be one day, at least, before said Court, and by mailing, post-paid, a copy of this citation to all known persons interested in the estate seven days at least before said Court.

Witness, CHARLES J. McINTIRE, Esquire, First Judge of said Court, this nineteenth day of September, in the year one thousand nine hundred and six.

W. E. ROGERS, Register.

s 1 21,28, 5

Commonwealth of Massachusetts.

MIDDLESEX, ss.

PROBATE COURT.

To the heirs-at-law, next of kin, creditors, and all other persons interested in the estate of Sylvanus C. Small, late of Winchester, in said County, deceased, intestate.

WHEREAS a petition has been presented to said Court to grant a letter of administration on the estate of said deceased to Ethel J. Whitten of Winchester in the County of Middlesex, without giving a surety on her bond.

You are hereby cited to appear at a Probate Court, to be held at Cambridge, in said County of Middlesex, on the twenty-third day of October, A. D. 1906, at nine o'clock in the forenoon, to show cause, if any you have, why the same should not be granted.

And the petitioner is hereby directed to give public notice thereof, by publishing this citation once in each week, for three successive weeks, in the Winchester Star, a newspaper published in Winchester, the last publication to be one day, at least, before said Court.

Witness, CHARLES J. McINTIRE, Esquire, First Judge of said Court, this twenty-fifth day of September, in the year one thousand nine hundred and six.

W. E. ROGERS, Register.

s28 28,o5,12

BARNUM'S OLD PLACE

THE HISTORIC MUSEUM THAT STOOD IN LOWER NEW YORK.

Facts About the Famous Curio Hall That Brought a Fortune to the Energetic Showman—Forty Thousand Persons Saw It Consumed by Fire.

"We will ascend to the top of St. Paul's skyscraper and take New York city in at a glance," said my friend as we passed the corner of Broadway and Ann street. Entering the doorway and taking the elevator it took but a few moments to find ourselves at the top where from the windows we not only "took in" the entire city, with its brick walls and smoking chimneys, but as far as the eye could reach we saw water and green fields. As we descended we could not help thinking that on this spot for many years stood Barnum's museum, once the dream of all children and a place of universal interest to every one.

Among the many sights and curiosities seen in the museum some are familiar to this day, as Niagara Falls, with real water, trees, rocks, etc.; Joice Heth, the aged colored woman, 161 years old, who had once been nurse to General Washington; the woolly horse, said to have been captured by the Fremont exploring party in the Rocky mountains; the Indian wedding dance; the club that killed Captain Cook; Tom Thumb, the dwarf who drove around the city in a stylish little coach and who married Miss Lavinia Warren, the wedding taking place before a vast assemblage at Grace church while multitudes lined the sidewalks outside; the living whale that was kept in a tank of salt water pumped in from the bay; the hippopotamus, the tropical fish, Commodore Nutt, known as the $30,000 Nutt; the two dromios; the lightning calculator who could add a square of figures at a glance, and who became a Methodist minister; the fat boy; Anna Swan, the Nova Scotia giantess; the tallest man in the world; the fat woman; Pashasharend, "the what is it," no one knowing whether it was a man or a monkey; the boa constrictor, seen inside a large glass case; the cherry colored cat; the happy family, a collection of cats, rats, adders, rabbits, parrots, birds, etc., all in one cage; also two vast alligators, the living skeleton, the baby mite that weighed only three pounds, the fish with legs, the Fiji mermaid, the giraffe, the rhinoceros, with the tropical birds, parrots, cockatoos, mocking birds, humming birds, vultures and eagle, and the well remembered dog and baby shows.

Then there were the wax figures of pirates and murderers, Franklin Pierce, Patrick Henry, General Washington, James Buchanan, General Marion, General Lafayette, James Madison, Governor Morris, Prince Imperial of France, Mme. Roland, Moll Pitcher, Nathan Hale, Poor Richard, Daniel Lambert, the Veiled Murderess, etc.

In many of the plays thrilling scenes were produced, as in "The Storm at Sea," where a vessel was struck by lightning and the crew rescued by being drawn by a rope up a rocky summit and the army ascending through the narrow defiles of the Swiss Alps.

The museum was burned on the afternoon of July 13, 1865. The fire, it was thought, originated in the engine room, it being necessary to keep up steam to pump fresh air into the water of the aquaria and to propel the fans that kept the heated halls cool. The flames began in the manager's office and extended to all parts of the building. The manager showed great presence of mind by depositing several thousands of dollars in a safe before he escaped from the building. Fully 40,000 persons witnessed the fire, who saw the tall woman lowered by means of ropes to the sidewalk and heard the shrieks of animals in the menagerie and the growls of the Bengal tiger. The lion and his mate, who had escaped from their cage, were seen walking along the floor and an encounter beneath the roof between the eagle and a serpent, when the victorious eagle bore off his enemy in his talons amid loud cheers. The polar bear, escaping from the building, walked through the streets to the custom house, where, ascending to the balcony, he fell and broke his neck. Other animals, jumping from the windows, caused the crowd to stampede, when some lost their hats, others had their coats torn, and many became awfully disfigured by falling in the mud. The remains of the two whales, the kangaroo and crocodile were found in the ruins. The loss of no other building in the city could have caused so much excitement and regret as Barnum's museum.—Brooklyn Citizen.

When Men Wore Bustles.

"Bustles were ridiculous," said an antiquary. "Do you remember the bustle of 1885? It shot straight out from the waist, a broad seat on which, honestly, an adult could have sat. Yes, bustles were ridiculous, but no more ridiculous than the tournures of Francis II. The tournures were worn by men. They were bustles—front instead of rear ones. Yes, in the time of Francis II. portliness was considered stately, and men tied on tournures, or false stomachs, in order to achieve an air of dignity."

Character.

The need of the world today is character. It has brilliancy. It has capacity. It has ambition. It has energy. It lacks men who stand on the solid rock of honesty, who scorn to take anything that they have not rightfully earned, whose word can be trusted seven days in the week, who are self contained, resolute and strong.

Slander, that worst of poisons, ever finds an easy entrance to ignoble minds.—Juvenal.

KILLED THE LAUGH.

The Story of the Prayer In Rossini's "Mose In Egitto."

The sublime prayer of the Hebrews, when preparing to cross the Red sea, is, perhaps, one of the most solemn and majestically grand compositions that can be found in the choral repertory, yet, at the same time, simple to a degree. This was an afterthought of the composer and was not introduced until the second season of the production of "Mose In Egitto" at Naples.

The opera then, as now, terminated with the passage of the Red sea by the Israelites; but, although the audiences were entranced with the music, they invariably saluted the passage of the Red sea with peals of laughter, owing to want of skill of the machinist and scene painter, who contrived to render this portion of the affair superbly ridiculous and brought down the curtain amid uproarious mirth.

Rossini exhibited his usual indifference, but poor Tottola, the poet, was driven nearly crazy by this unwelcome termination of his literary labors and intensely chagrined at the idea of so sacred a subject exciting laughter. This lasted throughout the first season; the next it was reproduced with similar brilliant success (on the first night), for the music, and similar laughter at the end of the opera. The next day, while Rossini was indulging in his usual habit of lying in bed and gossiping with a room full of friends, in rushed Tottola, in a most excited state, crying out:

"Eviva, I have saved the third act!"

"How?" asked Rossini lazily.

"Why," replied Tottola, "I have written a prayer for the Hebrews before crossing the dreadful Red sea, and I did it all in one hour."

"Well," said Rossini, "if it has taken you an hour to write this prayer I will engage to make the music for it in a quarter of the time. Here, give me pen and ink," saying which he jumped out of bed, and in ten minutes he had composed the music without the aid of a piano and while his friends were laughing and talking around him. Thus, owing to the blundering ignorance of a stage carpenter and scene painter, the world is indebted for the most sublime preghiera ever penned.

Night came. The audience prepared to laugh as usual when the Red sea scene came, but when the new prayer commenced deathly silence prevailed, every note was listened to with rapt attention, and on its conclusion the entire audience rose en masse and cheered for several minutes, nor did they ever again laugh at the passage of the Red sea.

HOW MUCH PEOPLE EAT.

In finding a unit for the food consuming power of each family it was assumed as generally true that—

Husbands consume a like amount of food.

The wife consumes 90 per cent as much as the husband.

A child from eleven to fourteen years of age consumes 90 per cent as much food as the husband.

A child from seven to ten years of age consumes 75 per cent as much food as the husband.

A child from four to six years of age consumes 40 per cent as much food as the husband.

A child of three years or under consumes 15 per cent as much food as the husband.

Children of fifteen years of age and over are considered as adults so far as the consumption of food is concerned.—Boston Transcript.

Monkeys and Colors.

In order to prove its power of discriminating between colors the scientist Dahl made some interesting tests upon a monkey. He colored some sweets with a certain colored dye and some bitter substances with that of another color. After a few attempts the monkey learned to leave without even tasting those articles of food colored with the dye which indicated bitter tasting substances and seized at once upon those which indicated sweets. Varying the experiments sufficiently he found that the monkey distinguished all the different colors readily, save only dark blue. Many savage tribes cannot distinguish dark blue from black and even children distinguish this color later than all others.

Robespierre.

Robespierre of the French revolution, the man who was destined to deluge France with blood, was not long before his frightful career of power began one of the most strenuous opponents of capital punishment. While he was still an obscure advocate at his native Arras he threw up an appointment because of his opposition to this form of penalty. And just when his star was in the ascendand he boldly harangued the national assembly to prove "that the punishment of death is essentially unjust, that it has no tendency to repress crimes and that it multiplies offenses much more than it diminishes them."

Why He Was Cool.

Average Man—There's a run on another bank. Just look at those depositors crowding in. The fools! That's what makes money tight. The whole crowd should be carried off to a lunatic asylum. Friend—You are allowing your deposit to remain, I presume? Average Man—Um—er—I haven't any funds in that bank.

Subtle.

"What did you get out of that will case?" asked the first lawyer.

"Two hundred and fifty thousand dollars," replied the second lawyer. "Good round sum, eh?"

"Yes; but I thought the old man left more than that."

BOSTON & MAINE RAILROAD

SOUTHERN DIVISION.

Summer Arrangement, June 4, 1906.

FOR BOSTON. LV.	AR.	FROM BOSTON. LV.	AR.
6.04 A.M.	6.28 A.M.	6.00 A.M.	6.22
6.15	6.40	*6.30	6.48
6.27	6.50	6.55	7.22
6.52	7.20	7.24	7.48
*7.05	7.25	*7.54	8.15
*7.20	7.40	*8.15	8.30
*7.35	7.56	8.34	8.58
*7.43	8.00	9.23	9.45
*8.00	8.15	10.04	10.28
*8.13	8.30	*10.45	11.01
8.28	8.50	11.35	12.01 PM
8.44	9.09	*12.00 M.	12.17
9.22	9.40	12.29 P.M.	12.51
*10.03	10.19	*1.05	1.23
10.08	10.30	1.29	1.55
10.33	10.57	*2.00	2.19
*11.46	12.02 P.M	2.29	2.56
11.53	12.15	3.05	3.21
*12.58 P.M.	1.18	3.44	4.07
1.53	2.15	*4.14	4.32
2.03	2.25	*4.44	5.01
2.53	3.14	5.14	5.31
*3.31	3.48	*5.29	5.48
3.53	4.16	*5.44	6.03
*4.33	4.49	5.49	6.15
4.53	5.16	*5.59	6.20
*5.08	5.30	*6.14	6.33
5.33	5.55	6.19	6.44
*5.44	6.05	*6.29	6.48
*5.57	6.15	6.44	7.10
6.19	6.42	7.14	7.36
7.07	7.30	7.44	8.11
8.33	8.56	9.09	9.32
*9.15	9.31	9.35	9.58
9.33	9.55	10.30	10.52
*10.33	10.50	*11.20	11.37
*10.53	11.17	11.25	11.48

SUNDAY.

FOR BOSTON. LV.	AR.	FROM BOSTON LV.	AR
9.01 A. M.	9.20 A.M.	10.05 A. M.	10.29 A M
9.32	9.49	11.00	11.24
11.10	11.33	12.40 P. M.	1.04 P.M.
12.14 P.M.	12.37 P.M.	1.35	1.59
12.47	1.07	2.15	2.38
2.00	2.32	3.15	3.38
3.34	3.57	5.20	5.54
4.15	4.37	6.30	6.54
5.55	6.18	7.35	8.01
6.56	7.18	9.30	9.51
8.32	8.56	10.15	10.38
9.16	9.40		

Winchester Highlands.

LEAVE WIN. HGLDS. FOR BOSTON. LV.	AR.	LEAVE BOSTON FOR WIN. HGLDS LV.	AR.
6.12 a. m.	6.40 a. m.	6.55 a.m.	7.28 a.m.
7.02	7.25	8.34	9.01
7.32	7.56	10.04	10.31
7.57	8.15	11.35	12.04
8.10	8.30	12.29 p. m.	12.54 p.m.
8.41	9.09	1.29	1.57
†10.06	10.30	2.29	2.58
11.51	12.15 p. m.	3.44	4.09
12.51 p. m.	1.18	4.44	5.04
†1.50	2.15	5.29	5.51
†3.50	4.16	5.59	6.23
†4.59	5.16	6.29	6.51
5.30	5.55	7.14	7.39
6.16	6.42	9.35	10.01
†8.30	8.56	11.25	11.50
†10.50	11.17		

† Stops on signal to take passengers.

SUNDAY.

FOR BOSTON. LV.	AR.	FROM BOSTON. LV.	AR.
8.56 a. m.	9.20 a. m.	10.05 a. m.	10.34 a. m.
12.42 p. m	1.07 p. m.	1.35 p. m.	2.04 p.m.
†4.11	4.37	5.30	5.59
6.51	7.18	6.30	6.59
8.27	8.56	9.30	9.56

D. J FLANDERS.
Gen. Pass. and Ticket Agent.

TOWN DIRECTORY.

Following are the evenings set apart by the town departments as regular times of meeting:

TOWN CLERK—Daily, a. m., 2 to 4.30 p. m., and Saturday evenings from 6.45 to 7.45.

SELECTMEN—Monday evenings.

SEWER COMMISSION — 2d and 4th Mondayevenings of each month.

SCHOOLS—Fourth Tuesday evening of each month.

TRUSTEES OF LIBRARY—Fourth Friday of each month.

CEMETERY COMMISSION—First Saturday of each month at 4.30 p. m.

WATER BOARD — Monday evening.

TREASURER — Wednesday afternoons from 12.30 to 5.30.

WATER REGISTRAR—Tuesdays and Fridays from 5 to 6 p. m.

COLLECTOR—Hours for collection, daily from 2.30 until 5 o'clock, p. m. (excepting Wednesday) and Saturday evenings 7.30 to 9.

FIRE ENGINEERS—Every Monday vening at Engineer's room.

BOARD OF HEALTH meets last Friday of each month at Town House.

SUPT. OF SCHOOLS—Superintendent's office hours: 4 to 5 p. m. on each school day. Meetings of School Committee: fourth Tuesday evening of every month at High school house.

EDWARD E. PARKER,
Steam and Hot Water Heating,
8 MIDDLE ST., WOBURN, MASS.

ORION KELLEY, D.D.S.,
DENTAL OFFICE,
WHITE'S BUILDING, WINCHESTER
Office Hours: 8-12 and 2-5.

4 TRAINS A DAY
BETWEEN
CHICAGO, INDIANAPOLIS and CINCINNATI
VIA
MONON ROUTE
Louisville, New Albany & Chicago Ry. Co.

Finest Pullman Equipment Including Compartment Cars
INCOMPARABLE DINING-CAR SERVICE

The "LIMITED," A NEW TRAIN, leaving Chicago at 11:20 p. m., arriving Cincinnati 7 35 a. m., and leaving Cincinnati 11 25 p. m., arriving Chicago 7 40 a. m., is an especially popular train. Carries Indianapolis layover sleeper.

CHAS. H. ROCKWELL, Traffic Manager.
FRANK J. REED, General Pass. Agent

Boston & Northern St. Ry. Co. Time Table.

Woburn Division.

WEEK DAYS.

Leave Winchester for Sullivan Square Terminal at 5.39 a. m., then every 15 minutes until 9 54 p. m., then every 30 minutes until 11 24 p. m.

RETURNING.

Leave Sullivan Square Terminal at 6.17 a. m., then every 15 minutes until 10.32 p. m., then every 30 minutes until 12.02 a m.

Leave Winthrop Square, Medford at 6.23, 6.38 a.m., then every 15 minutes until 10.53 p. m., then every 30 minutes until 12.23 a. m.

Leave Winchester for Woburn at 5 54 a. m. then every 15 minutes until 11.09 p. m., then every 30 minutes until 12.39 a. m.

SUNDAYS.

Leave Winchester for Sullivan Square at 6.54, 7.24, 7.54 8.24, 8.54, 9.24 a. m., and then every 15 minutes until 9.54 p. m., then every 30 minutes ur til 11.24 p. m.

RETURNING.

Leave Sullivan Square Terminal for Winchester and Woburn at 7.32, 8.02, 8.32, 9.02, 9.32, 10 02 a. m., and then every 15 minutes until 10.32 p. m., then every 30 minutes until 12.02 a. m.

Leave Winthrop Square, Medford for Winchester and Woburn at 7 53 a. m., then every 30 minutes until 10.23 a. m., then every 15 minutes until 10.53 p. m., then every 30 minutes until 12.23 a. m.

Leave Winchester for Woburn at 8.09 a. m., then every 30 minutes until 10.39 a. m., then every 15 minutes until 11.09 p. m., then every 30 minutes until 12.39 a. m.

A. E. MYERS, Div. Supt.

Wakefield Division.

WAKEFIELD, STONEHAM, WINCHESTER AND ARLINGTON.

Leave Reading for Stoneham, Winchester and Arlington at 5.00, 5.30, 6.00, 6.30, 6.45 a. m., and then every 30 minutes until 10.15 p. m.

RETURN.

Leave Arlington for Winchester, Stoneham and Reading at 6.00, 6.30, 7.00, 7.30 7.45 a. m., and then every 30 minutes until 10.45 p. m., then 11.30 p. m.

Leave Winchester for Stoneham and Reading at 6.20, 6.50, 7.20, 7.50, 8.05, 8.25 a. m., then every 30 minutes until 11.05 p. m., then 11.50 p. m.

Wakefield and Stoneham route week days.

Leave Wakefield for Stoneham, Winchester, and Arlington 6.00, 6.30, 7.00, a. m., then every 30 minutes until 11 p. m., connecting at Reading square for Winchester.

RETURN.

Leave Arlington for Winchester Stoneham and Wakefield at same time as for Reading, connecting in Reading square.

Leave Winchester for Stoneham and Wakefield at same time as for Reading, connecting in Reading square.

SUNDAY TIME.

Leave Stoneham square for Winchester and Arlington at 7.05, 8.05, 8.35, 9.05 a. m., and every 30 minutes until 10.05 p. m., then 10.50 p. m.

Leave Winchester square for Arlington at 7.25, 8.25, 9.05, 9.25 a. m. and every 30 minutes until 10.25 p. m., then 11.10 p. m.

Returning leave Arlington center for Winchester at 7.45, 8.45, 9.15, 9.45 a. m., and every 30 minutes until 10.45 p. m., then 11.30.

Leave Winchester for Stoneham at 8.05, 9.05, 9.35, 10.05 a. m., and every 30 minutes until 11.05 p. m., then 11.50 p.m.

READING AND LOWELL ROUTE.

Cars leave Reading square for Wilmington, Tewksbury and Lowell at *6.15, 7.15 a. m., and every 30 minutes until 10.15 p. m.

Returning leave Merrimack square, Lowell, for Reading, Lynn and Boston at 6.45 a. m., and every 30 minutes until 9.45 p. m.

SUNDAY TIME.

Cars leave Reading square for Wilmington, Tewksbury and Lowell at 7.15 a. m., and every 30 minutes until 10.15 p. m.

Returning leave Merrimack square, Lowell, for Reading, Lynn and Boston at 6.45 a. m., and every 30 minutes until 9.45 p. m.

*6.15, Wilmington only.

J. O. ELLIS, Div. Supt.

THE WINCHESTER STAR
Is read by over 5000 people.
And is a First Class Advertising Medium.

FIRE ALARM TELEGRAPH.

Box 5. Wildwood St., opp. Woodside road.
7. Central Fire Station.
12. Mystic av. cor. Maxwell road.
13. Winchester Manufacturing Co.
14. Bacon street, opp. Lakeview road.
15. McKay. (Private.)
21. Main street, opp. Young & Brown's.
22. No school.
23. Main street, opp. Thompson street.
24. Mt. Vernon, cor. Washington street.
25. Main, cor. Mt. Pleasant street.
26. Main street, cor. Herrick avenue.
27. Main street at Symmes Corner.
28. Bacon's Mills. (Private.)
31. Swanton street, Hose house.
32. Forest street, cor. Highland avenue.
33. Washington street, cor. Cross street.
34. Cross street, opp. East street.
35. Swanton street, cor. Cedar street.
36. Washington street, cor. Eaton street.
37. Harvard street, cor. Florence street.
38. Oak street, cor. Holland street.
41. Lake street, cor. Main street.
42. Beggs & Cobbs Tannery. (Private.)
43. Main street, cor Salem street.
44. Main street, opp. Canal street.
45. Main street, opp. Sheridan circle.
48. Eastern Felt Mill, Canal street.
51. Cambridge street, opp. Pond street.
52. Central street, opp. Rangeley.
53. Bacon street, cor. Church street.
54. Wildwood street, cor. Fletcher street.
55. Dix, cor. Pine and Church streets.
56. Wildwood, cor. Cambridge street.
57. Church street, cor. Cambridge street.
58. Calumet road, cor. Oxford street.
61. Winthrop, near cor. Highland avenue.
62. Mt. Vernon, cor. Highland avenue.
63. Highland avenue, opp. Webster street.
64. Highland avenue, cor. Wilson street.
66. Highland avenue, cor. Herrick street.

A second alarm is given by striking three blows followed by Box number.

Two blows dismisses the Department.

Two blows for Test at 7.30 p. m.

22, three times, at 7.50 a. m., no morning session for grades below grade six; at 12.50 p. m., no afternoon session.

Three blows, brush fires.

TOWN OFFICERS.

Town Clerk—George H Carter.
Town Treasurer—Thomas S Spurr
Collector of Taxes—Aaron C Bell
Auditor—William H. Herrick.
Selectmen—George Adams Woods, William E. Beggs, Frank E. Rowe, Sam'l S. Symmes, William D. Richards. Clerk, George H. Lochman.
Assessors—Fred V Wooster, George H Carter, George W Payne.
Water Board—Charles T Main, Henry C Ordway, David N Skillings.
Cemetery Commissioners—Samuel W Twombly, Charles W Bradstreet Henry J Winde, J H Dwinell George P Brown.
Trustees Library—George H Eustis, Theodore C. Hurd, Robert Coit.
Sewer Commissioners—Fred M Symmes, Stillman Shaw, John F. Holland.
Park Commissioners—Preston Pond, James F Dorsey, Edmund H Garrett.
Board of Health—Benjamin T. Church, Lilley Eaton, William M. Mason.
School Board—Charles F A Currier, R E Joslin, Albert F Blaisdell.
Superintendent of Schools—Robert C Metcalf.
Overseers of Poor—Geo. H Carter, Chas. F McCarthy, Mrs Emily C Symmes.
Tree Warden—Irving T Guild.
Chief of Police—William R McIntosh
Superintendent of Streets—Henry A Spates.
Water Registrar—Charles E Barrett.
Superintendent of Sewers—James Hinds.
Inspector of Wires—James Hinds.
Chief of Fire Department—Irving L Symmes.
Sealer of Weights and Measures—William R McIntosh
Superintendent of Water Works—William T Dotten.
Constables—W R McIntosh, E F Maguire, James P. Hargrove.
Inspector of Milk—Harold A. Gale.
Inspector of Animals—John W. Heminway.
Burial Agent of deceased soldiers and sailors—Edwin Robinson.
Measurers of Wood and Bark—Benjamin F. Morgan, Justin L Parker Norman E. Gates, Daniel R. Beggs John D. Coakley.
Weighers of Coal—Benjamin T. Morgan, Justin L. Parker, John D. Coakley.
Registrar of Voters—John T. Cosgrove, Emmons Hatch, James H. Roach.
Fence Viewers—Samuel W. Twombly George P. Brown.

JUNE 4TH, 1906

Winchester Post Office.

MAILS OPENED FROM

BOSTON, 7, 8.45, 11.15, a.m., 1.30, 2.45, 5 7 p.m.
NEW YORK, West & South, 7, 8.45, 11.15 a.m., 1.30, 4.45 p.m.
MAINE, 7.15 a.m., 1.30, 4.45 p.m.
NORTH, 8.15 a.m., 12.30, 4.30 p.m.
WOBURN, 7.35, 9.30 a.m., 5.15 p.m.
STONEHAM, 8.25, 11.55 a.m., 2.15, 5.45 p.m.

MAILS CLOSED FOR

BOSTON, 7.10, 9. 10.20, 11.50 a. m. 2.30, 5, 8.00 p.m.
NEW YORK, West and South, 7.10, 9.00, 10.20, 11.50 a.m., 2.45, 5.00, 8.00 p.m.
NORTH, 8.20 a.m., 1.00 p.m., 6.10 p.m.
MAINE, 8.20, 11.50 a.m., 5.40 p.m.
PROVINCES, 8.20 a.m., 5.40 p.m.
WOBURN, 9.30 a.m., 2.15, 5.40 p m.
STONEHAM, 8.45 a.m., 1.45, 5.30 p.m.

Subject to change without notice.

Office open Sundays 9.45 to 10.45 a.m. Carriers collect 4.30 p.m. Box in front of office and Centre boxes collected at 6.20 p.m.

Week days office open from 7 a.m. to 8 p.m. Money orders from 7 a.m. to 7 p.m.

Holidays, 7 to 9.30 a.m. One delivery by carriers

THE SPONGE FISHER.

He Must Have Strength, a Quick Eye and a Deft Hand.

Lying on his chest along the boat's deck, the sponge fisher, with his water glass—a pane set in a box fitted with handles—looks down forty feet into the clear depths. With one hand he grasps and sinks a slender pole, sometimes fifty feet in length, fitted at the end with a double hook. The sponge once discovered, the hook is deftly inserted at the rocky base, and by a sudden jerk the sponge is detached.

This curt description of what seems the simple work of sponge fishing gives no idea of the real skill and exertion needed. The eye of the fisher has to be trained by long experience to peer into the sea and tell the commercially valuable sponges from those that are worthless. He must have a deft hand to detach the sponge without a tear.

Above all, while doing this with one hand, he must manipulate with the other the water glass, as the waves sway it sideways and up and down. The strain on eye and body is most intense, to say nothing of the cramped position and exposure to wind and wet, which, first and last, make every sponge fisher a victim of acute rheumatism. Yet, with all his arduous toil, an expert sponge fisher earns not more than £3 a month besides his keep on the boat, which barely deserves the name of existence.—Pearson's Weekly.

Mother Earth's Call.

Force ourselves how we will to lead a strained, unnatural life, we can never get entirely used to it. It is never satisfactory. There is a yearning for the simple life, for the natural life, and, for most of us, country life. We want to feel Mother Earth, to breathe the fresh air, to drink in the beauties of flower, of field, of mountain and of sunset, which never tire or pall upon the mind.—Exchange.

Good Advice.

"Oh, my!" exclaimed the excited woman who had mislaid her husband. "I'm looking for a small man with one eye."

"Well, ma'am," replied the polite floorwalker, "if he's a very small man maybe you'd better use both eyes."—Philadelphia Ledger.

Living on Love and Kisses.

She—That's all very pretty, Jack, but do you think we can live on love and kisses? He—It's much the safest. Everything else is either adulterated or poisoned or tainted.—Exchange.

How the World Pays.

Knicker—I think the world owes every man a living. Bocker—Perhaps, but he has to take it out in trade.—New York Sun.

Shame may retain what the law does not prohibit.—Seneca.

PARKER'S HAIR BALSAM
Cleanses and beautifies the hair. Promotes a luxuriant growth. Never Fails to Restore Gray Hair to its Youthful Color. Cures scalp disease & hair falling. 50c. and $1.00 at Druggists

A Positive CURE
Ely's Cream Balm
is quickly absorbed. Gives Relief at Once.
It cleanses, soothes heals and protects the diseased membrane. It cures Catarrh and drives away a Cold in the Head quickly. Restores the Senses of Taste and Smell. Full size 50 cts., at Druggists or by mail; Trial Size 10 cts. by mail. Ely Brothers, 56 Warren Street, New York.
CATARRH
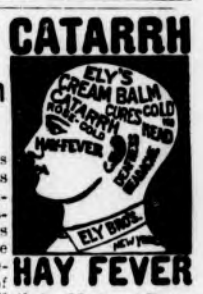

HAY FEVER

50 YEARS' EXPERIENCE
PATENTS
TRADE MARKS
DESIGNS
COPYRIGHTS &C.
Anyone sending a sketch and description may quickly ascertain our opinion free whether an invention is probably patentable. Communications strictly confidential. HANDBOOK on Patents sent free. Oldest agency for securing patents.
Patents taken through Munn & Co. receive special notice, without charge, in the
Scientific American.
A handsomely illustrated weekly. Largest circulation of any scientific journal. Terms, $3 a year; four months, $1. Sold by all newsdealers.
MUNN & Co. 361 Broadway, New York
Branch Office, 625 F St., Washington, D. C.

GEO. ADAMS WOODS,

15 State Street,

BOSTON.

Telephone 2855 Main.

WATERFIELD BUILDING,

WINCHESTER.

Open Tuesday and Friday Evenings From 7 to 9.

Myopia Hill—Winchester.

Fifty acres of high land overlooking Mystic Lakes, with distant views, fine trees and easy approaches, laid out in lots from 20,00 feet to 4 acres; this property is absolutely unique in its combination of attractive features and offers the ideal location for a gentleman's country place.

Geo. Adams Woods, 15 State St.

Building Lots—Winchester, West Side.

In the best section, near steam and electric cars; lots are level, carefully restricted and very attractive; price from 10c to 35c per foot.

Geo. Adams Woods, 15 State St.

Lakeview—Winchester.

Within 5 minutes' walk of Wedgemere Station, West Side, house of 12 rooms and 12,000 sq. ft. of land, (room for stable) house is new, has all modern improvements, with beautiful views of lake, high land, large oak trees, and very desirable neighborhood. Price $10,000.

Geo. Adams Woods, 15 State St.

Gentleman's Place—West Side.

For Sale: One of the most attractive places in town, consisting of 3 acres in best neighborhood, of fine lawn with fruit and shade trees, shrubs and garden. Very substantial modern house of 16 rooms of most artistic style and arrangement, with every modern convenience; finished in [illegible] wood with open plumbing, steam heat, open fireplaces, gas and electric light, etc. Modern stable, 6 stalls, coachman's room and all accessories. For full particulars, apply to

Geo. Adams Woods, 15 State St.

For Sale or Exchange Free and Clear.

WINCHESTER—In centre of town, investment property, consisting of brick block, 2 houses and 2 barns and 20,600 feet of land, all assessed for $14,100; rent pays $1060 per annum; chance for investment and further development which the present owner has not the time to undertake. Will be sold for less than assessed value.

Geo. Adams Woods, 15 State St

Winchester Hillcrest.

For Sale: New house, 14 rooms, 15,000 sq. ft. of land, high and dry, beautiful view, excellent neighborhood, near Middlesex Fells, 5 minutes' walk to electrics, house built in best manner, has every convenience, wide verandas, fine shade trees, awnings, screens, and everything complete for immediate occupancy; the rooms are large and airy, the finish is largely of quartered oak, and the arrangement is excellent; open plumbing, electric lighting, fireplaces, hardwood floors, plate glass, etc. Free and clear.

Geo. Adams Woods, 15 State St.

Winchester.

For Sale: One of the best locations on the East side, high land, fine views, 5 minutes to railroad station, 10,000 sq. ft. of land and 12 room house, built for owner, all modern conveniences. Owners change of business location necessitates sale. A place beyond criticism.

Geo. Adams Woods, 15 State St.

$2500 and other sums to loan AT ONCE on good REAL ESTATE MORTGAGES.

Geo. Adams Woods, 15 State St.

West Side Bargain.

OWNER MUST SELL attractive 9 room house and stable with 14,000 sq. ft. of land. House is new and finished in oak and other hardwoods. Interior decorations are attractive and artistic. Bath-room and laundry equipped with the latest modern plumbing. An unusually fine billiard room. Stable has two single and one box stall. Fine shade trees, granolithic walks, drives, etc. Price, $80.0.

GEO. ADAMS WOODS,

15 State Street,

BOSTON.

WATERFIELD BUILDING,

WINCHESTER.

Open Tuesday and Friday Evenings From 7 to 9.

NEWSY PARAGRAPHS.

Mr. Newton Shultis and family are passing their vacation at Bearsville, N. Y.

Recent additions to the First Baptist Church are Deacon and Mrs. E. A. Oxtor who come here from the Blaney Memorial Church, Dorchester, and Mr. and Mrs. Walter Colwell who come from Roslindale.

Miss Caroline Lincoln Pond will resume pianoforte instruction on Monday, September the twenty-fourth. Studio in Boston at 140 Boylston street, in Winchester at 6 Prospect street, where early application should be made, as desirable hours are being rapidly taken. 2t s21

Mr. Lester D. Langley has gone into the real estate and insurance business, with offices at 45 Milk street, Boston.

A new two-ton leather embossing machine arrived at the Beggs & Cobb tannery last Friday, making three now in the factory.

Supt. Dotten of the water department is laying a six-inch pipe on Cambridge street from Pond to Gustin streets. The distance is 1400 feet and the pipe is being placed there for the first time.

Mr. Arthur Black, son of Ex-Gov. Frank S. Black of New York, has purchased a lot of land on Everett avenue and will soon begin the erection of a residence for his own occupancy. Mr. Black is a recent graduate of Harvard law school and will be married next month.

Miss Katherine Pond, Chairman of the Social Groups of the First Congregational Church for last year, has submitted the following nominations for this year: Mrs Walter L. Rice, chairman. Mrs. Joshua Phippen, Pastor's Reception. Miss Jessie Marsh and Miss Alice Richardson; Entertainment. Mrs. Josephine Witmer, Musicale. The above nominees have been elected members of the Social Committee for the ensuing year.

Selectman William E. Beggs has rented the house at 38 Eaton street and will occupy it Oct. 1.

James A. Nickerson has sold to Aaron Grant the estate 36 Harvard street, consisting of a nine-room frame house with bath and other improvements, together with 4000 square feet of land. The assessed value is $2200. Mr. Grant buys for a home. The consideration paid was above the taxed value.

We carry a full line of Jap-a-lac. We will give you any information required. Call us up and we will deliver the goods. Farrow, 620 Main street, Niles Block. Tel. 318-3.

Mr. Joshua Phippen was the organist at the Baptist Church in Arlington last Sunday.

Mr. Frank L. Ackerman of Everett, brother of Miss Irene M. Ackerman of this town, was married Tuesday evening at Bar Harbor to Miss Helen B. Clark of that place.

A Boston bound electric on the Woburn line ran of the tracks last Friday afternoon at 2 o'clock when crossing the railroad. Fortunately the forward trucks of the car remained on the rails, and after some fifteen minutes work by the conductor and mortorman the car was again in commission, it being replaced on rounding the curve in front of Grover's drug store.

Wall paper, mouldings and window shades. First class work. Satisfaction guaranteed. Examine our stock before you decide. Farrow, 620 Main street. Telephone 318-3.

Mr. W. L. Tuck is circulating a petition to ask the Railroad Commissioners to have ten ride tickets on the electrics to Boston for 75 cents, the same as is given Melrose to Boston.

Mr. Tuck has written a letter to President Tuttle of the Boston & Maine complaining that the gate tenders at the centre crossing are working twelve hours a day for seven days a week, and asking that the time be reduced.

Shelf paper, preserve and jelly labels, parafine paper, etc., at Wilson the Stationer's.

The first meeting of the Woman's Guild of the Epiphany will be held on Tuesday Oct. 2nd at 2.30 p. m. at the home of Mrs. Suter on Church street.

Dr. Geo. N. P. Mead returned to his practice this week. The doctor recently underwent an operation on his arm.

Dr. Ralph Putnam left Monday for an outing at Holderness, N. H.

Mrs. John L. Brown has been visiting her mother, Mrs. Curry, of Stevens street.

One of the girls' Greek societies of the High School has fitted up the Waldmyer stable on Webster street as a club house.

Miss Florence Gutterson is the guest of Miss Blanche Plummer of Lincoln street.

Mr. Douglas Armstrong has entered Dartmouth College.

Colored beads, scholar's companions fancy pencils and crayons at Wilson the Stationer's.

The canoe which was lately stolen from the boat house of Willard E. Robinson of Cambridge street was recovered this week. The craft was found at the Medford Boat Club, where it was taken by the steward, who found it on the shore near the house.

Ask any "Jap" that you may see,
"Why the Czar, with Bear behind," had to climb a tree
The Yanks, God bless the Yanks, says he.
They gave us Rocky Mountain Tea. A. B. Grover.

F. D. RICHARDSON,

DEALER IN

Fine Groceries and Provisions,

10 and 12 Pleasant Street.

CONNECTED BY TELEPHONE

WE'RE AHEAD

considerably when it comes to a comparison of

MEATS.

We select our on the principle that you first of all want the best meat you can get. So we handle only the choicest as you will admit after a trial. The fact that we sell at reasonable prices make the trial easy and pleasantly economical.

NEWSY PARAGRAPHS.

Invitations are out for the wedding of Mr. John S. Blank, Jr., and Miss Helen Tarr of Gloucester, which occurs Oct. 6th at the home of Mr. and Mrs. Silas S. Tarr, Summit street, that city.

Reuben C. Hawes and family of West Medford will return to town the first of the month and occupy the house on Main street, near Black Horse terrace, recently occupied by Selectman William E. Beggs.

Mrs. D. L. Folly has returned home after a three months' vacation spent at Amherst Beach.

Arnold Lawson and wife will occupy the house on Lawson road, vacated by F. G. Lombard who will move to Rangeley.

George Forman of Canal street has bought the house formerly occupied by John A. Hill and is now occupying it.

Mr. and Mrs. Clapp whose marriage at Hingham was announced in last week's STAR, will on their return from their wedding trip, reside at 200 Main street, where they will be at home the first and second Tuesdays in December.

See Frank A. Locke's new ad. Fine references.

Mrs. E. A. Holbrook and Mrs. Redfield are to make their home in Norwich, Conn.

Rally Day was observed at the First Congregational Church last Sunday. Mr. Frederick T. Bailey gave an interesting chalk talk.

Winchester is increasing in population and wealth. Why not? Located within 8 miles of the State House in the midst of the most attractive natural scenery in this section of the Commonwealth; with steam and electric transportation facilities unsurpassed; furnished with every modern improvement; schools of a high order of efficiency; fine churches; people intelligent, cultured, progressive; splendid building sites—why shouldn't this fair town grow rapidly, as it has done in years past, is now doing, and is bound to grow in the future?—[Woburn Journal.

Chief of Police McIntosh returned from his vacation last Saturday. His respite from labor was passed here at his home principally.

Sundays are marked with so much turbulence at the Jewish Cemetery at the extreme end of Winchester Highlands Sundays that a policeman has to be stationed there throughout the day. These people come from Boston and make the day one akin to a picnic.

The Metropolitan park commissioners are having the boulevard in Malden sprinkled with oil, to save the expense of watering it. Should it prove successful, the Mystic Valley boulevard will in al probability also be sprinkled with oil.

The first prize in the fourball foursome at the Winchester Country Club went to A. H. Dorsey and C. F. Newell with 77, 9, 68.

Chairs and card tables to rent. Also canopies for weddings and receptpions. Apply at Kelley & Hawes'

Sanderson, Electrician. Tel. 355-2.

October magazines at Wilson's.

Mrs. R. M. Armstrong has been spending a week at Bellows Falls, Vt.

The ladies of the Y. M. C. A. Auxiliary met at the home of Mrs. Gearge W. Payne last week to sew for their fair, which is to be held next month.

Miss Lydia Richardson has been visiting the Misses Richardson of Francis Circuit.

Miss Alice Newman left this week for a trip through the West.

George Bigley (tailor) Tel. 1244

Higgin's Studio. Tel. 318 6, Winchester

The Republican Senatorial Convention will be held at the American House, Boston, Oct. 3, at 2.30 p. m. The Winchester delegation is said to be divided—two being for Mr. Riley of Woburn.

It arouses energy, develops and stimulates nervous life, arouses the courage of youth. It makes you young again That's what Hollister's Rocky Mountain Tea will do. 35 cents. Tea or Tablets. A. B. Grover.

NEWSY PARAGRAPHS.

Mr. J. H. Grenville Gilbert of Ware made his brother a short visit at Sunnyside, this week.

Mr. and Mrs. Chas. Mills of East street, Winchester Highlands wish to announce the engagement of their daughter, Daisy, to Edmund D. A. McManus of Boston, President of the Spartan Club of Boston, Sergeant in Co. B. 9th. Inf. M.V.M., also well known in political circles.

New fall styles in note paper at Wilson the Stationer.

Mr. and Mrs. Maurice Saunders have returned to Winchester after spending the summer at Pompey, N. Y.

Mrs. John T. Wilson has been visiting her daughter, Mrs. Addison Fay, of Chicago. Mrs. Fay recently became the mother of a daughter.

Mrs. Arthur Peabody Pratt is visiting her parents, Mr. and Mrs. R. M. Armstrong.

Miss Edith Hodges of New York is the guest of Miss Gertrude Carter.

A hop was held at the Winchester Boat Club last Saturday evening.

Mr. and Mrs. Frank Doane of Meadville, Penn., have been visiting in Winchester, returning this week. Mrs. Doane is a daughter of Mr. and Mrs. John T. Wilson.

Mr. George B. Spurr has returned to Meadville, Pa., to resume his theological studies.

Mr. Frank Payne has entered the employ of the Illinois Steel Construction Company at Chicago, Ill.

Clean white paper for shelves, drawers and bundles, at Wilson the Stationer's.

The county commissioners have decided to widen Cambridge street at the Arlington line, and will take about 20 feet off the land of Stephen S. Langley. The curve in the street at this point makes it particularly dangerous because of its sharpness.

Miss Mae Richardson announces that she is now prepared to take orders for the latest styles in fall millinery. Open Tuesday, Thursday and Saturday evenings at parlors 131 Washington street. No cards are being sent. s28tf

Edwin A. Owens, aged 31, was taken by officers in the centre Tuesday evening at 8.30. The man was found to be insane, and a constant watch had to be kept over him at the police station to prevent him killing himself. When first placed in a cell he tried to kill himself by hitting his head against the walls, and succeeded in injuring himself so badly that it was necessary to call Dr. Eaton. The man was delivered to his sister, Mrs. Julia Martin of Elliott street, Boston and friends on Wednesday, who will have him placed in an asylum.

Invitations are out for the wedding of Mr. Robert Symmes, son of Mr. and Mrs. Fred Symmes to Miss Adelaide L. Pratt, which takes place at the home of the bride's parents, Mr. and Mrs. Frank S. Pratt of Cambridge street, Wednesday, Oct. 3rd.

The Republican Representative convention will be held at Medford, Oct. 6, 8 p. m.

The Browning School, Miss A. P. Barnes, principal, opened for the fall term Sept. 26. This is one of the best private schools in this section, and parents desiring to place their children in such a school should consult Miss Barnes, at 364 Harvard street, Cambridge.

A Winchester citizen, who lives opposite the turnout where the B. & N. cars stop, at Winchester, possesses a fine phonograph and every time a car is stopped there the latest records can be heard played on the machine. Yesterday a large number gathered on the lawn in front of his house and listened to a concert.—[Woburn Times.

WANTED

$5 reward will be paid to anyone who will send me a first class general housework girl. Will pay good wages, small family and small house. Address M. Star Office.

FOR SALE.

Six elegant new houses, 6 and 7 rooms, all modern improvements, including metropolitan water and sewer, now being finished, situate in Marbleridge Park, in that part of Stoneham, Mass., called Lincolnville, on the State Parkway; Bear Hill entrance to Middlesex Fells Reservation, leading to Bear Hill and Spot pond; these houses are on the line of the Stoneham Winchester Arlington electrics, and close to the new line of electrics from Boston via Sullivan sq. through the Fells to Stoneham; for those who work or do business in Boston desiring good country homes with plenty of good garden land, and where children can run and play in the fields and woods (the Fells) here is a golden opportunity; will be sold low and on easy terms; will not be exchanged for other property. Apply personally and examine these homes to WESLEY S. GRAY, 7 Linden St. Stoneham, Mass.

s28 4t

Telephone 321.

WINCHESTER LAUNDRY,

Steam and Hand Work

A. T. DOWNER. Prop. **Converse Place**

INSURANCE.

For Fire, Life, Accident, Liability, Burglary and all other forms of Insurance, Best Companies, contracts, rates and information regarding same, consult

F. V. WOOSTER, Agent,

75 Washington St., Winchester. Tel. 306-2 Winchester.

161 Devonshire St Boston. Tel. 3944 Main.

CONVALESCENTS' COACH.

We have had designed and made to order a comfortable coach to move, the convalescent, sick or invalid to any destination without any discomfort. It is nicely fitted with rattan couch, hygienic air mattresses and pillows, and may be heated when necessary. It opens at the side, thereby giving the patient no uneasiness.

Convalescents' Coach Ready to Receive Patient.

We have also ambulance service ready at all times. Carrying baskets, hygienic air mattress and pillows for sale and to let.

Telephones: Winchester 35-2 and 174 **KELLEY & HAWES CO.**

NEW STORE NEW GOODS NEW PRICES

BOSTON CASH MARKET

A First Class Line of

GROCERIES and PROVISIONS

At BOSTON PRICES.

540 MAIN ST. WENTWORTH BUILDING TEL. 266-3

THE BROWNING SCHOOL.

A Home and Day School for Girls and Young Ladies.

Miss A. P. Barnes, Principal. Residence: 364 Harvard Street Cambridge, Mass.

The school year begins September 26, 1906. Booklets at Wilson's store. jy20,3in

MR. ERNST MAKECHNIE,

TEACHER OF SINGING,

238 Elm Street, West Somerville.

10m s15

MISS EMMA GREBE

Resumes her violin lessons on Wednesday, October 4th. Lessons given in Winchester on Wednesdays and Saturdays.

s14,6t

Message and Gymnastics.

Am a graduate of a Swedish Institute and wish to give treatment in massage and gymnastics. Address, ESTHER NILSON, 128 Olney St., Dorchester, Mass.

FOR SALE AT A BARGAIN

Lot of land situated on Boulevard, on Wolcott Road, Winchester. Will be sold to quick buyer for $500 less than this years taxed value. Taxes for 1906 are paid. Address for price and terms, Sidney H. Jaques, 51 Temple street, Somerville Mass. 21,s21*

LOST.

A gold locket with Opal setting, Tuesday, between Lake street and Exchange. Finder please return to 711 Main street.

WANTED.

A girl to help with two children three and five years and some second work. Would prefer a protestant and would consider an inexperienced girl. Call at 49 Wildwood street.

WANTED.

A girl for general housework, to the right person, right wages will be paid. Miss Mitchell, 4 Summit avenue.

WANTED.

Wanted a general housework girl for a family of 3 adults in a small house. Good wages if satisfactory. Apply to 11 Lawson road. tf87

FOR SALE OR TO LET.

Six room cottage house at No. 17 Cross street. Rent $12.50 per month. Inquire at No. 68 Howard street, Reading, Mass. a24,1m

FOR SALE.

Two lots of land on Grove street adjoining the estate of Mr. Peter C. Brooks. Apply to Mrs. Florence L. Bacon, 21 Grove street.

FOR SALE.

At Winchester Highlands, house of six rooms and bath, 11,000 feet of land. Price, $2500, part cash. Address K, Star office. a17,2in*

FOR SALE.

House No. 6, Harrison street. All improvements. Apply to S. W. Twombly, 81 Wildwood street. a-10-tf

TO LET.

A very nice room suitable for gentleman and wife, furnished or unfurnished, electric light, steam heat and use of telephone. Apply at 1 Wildwood Terrace. s14,tf

TO LET.

Store No. 8, Vine street. Suitable for any business. Apply to Kelley & Hawes. j8,tf

TO LET.

A five room tenement in the centre. Apply to T. Price Wilson, Star office. tf

THE NEW STOVE BLACKING

6-5-4 SELF-SHINING STOVE POLISH CROSBY CO. DETROIT 25

If your dealer hasn't it,

F. A. NEWTH & CO

HAS.

WHENEVER

An eye finds relief in a shaded or clouded Glass something is wrong with the interior of that Eye

IT NEEDS ATTENTION

If it were not so the light would not irritate.

SEEK ADVICE,

The kind we can give you—the kind that only can be given after a thorough and intelligent examination.

GEO. A. BARRON,

3 WINTER ST., Room 22,

BOSTON.

Telephones { Oxford 1327-1 Winchester 119-5

Residence: 67 Parkway, Winchester, Mass.

TO LET

SEVERAL GOOD TENEMENTS IN AND NEAR THE CENTRE.

Apply R. C. Star Office.

tf.

NELLIE M. DUNKLEE,

TEACHER OF PIANO,

Eaton Street, Winchester, Mass

ly